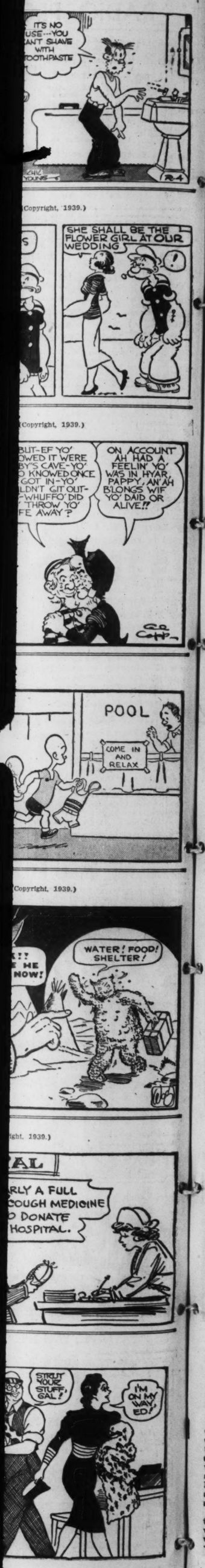
COMIC PAGE
SATURDAY,
FEBRUARY 4, 1939.



ON TODAY'S EDITORIAL PAGE

A Bill to Raise Living Costs: *Editorial.*
The Wag of the Ozarks: *Editorial.*
Judges Must Be Honest: *George Morris in the Memphis Commercial Appeal.*

ST. LOUIS POST-DISPATCH

Sunday Post-Dispatch—92 Pages Today

Sections	Pages	Sections	Pages
Comics, 2 Sections	12	Main News	Part 1 12
Editorial, Financial	Part 2 — 6	"Pictures"	20
Everyday, Magazine, Drama, Radio	Part 5 — 8	Real Estate	Part 3 12
		Society	Part 7 12
		Wants	Part 4 6
			Part 6 4

VOL. 91. No. 153. PART ONE. ST. LOUIS, SUNDAY MORNING, FEBRUARY 5, 1939. PAGES 1—12A ***** PRICE 10 CENTS.

HENRI DETERDING, THE NETHERLANDS OIL MAGNATE, DIES

'Rockefeller of Europe,' 72, Rose From Poverty to a Fortune of $150,000,000 or More.

RETIRED IN 1937 AS HEAD OF 200 FIRMS

Industrialist Knighted for Wartime Idea That Aided Allies Became an Ardent Nazi.

By the Associated Press.

ST. MORITZ, Switzerland, Feb. 4.—Sir Henri Deterding, who rose from poverty to become one of the richest and most powerful of the world's industrialists, died this afternoon at his villa here.

The Netherlands-born oil magnate, a member of the board of directors of the Royal Dutch Oil Co., and "Rockefeller of Europe" was 72 years old.

Sir Henri was slightly indisposed today and a doctor was called, to whom he laughingly remarked, "There is nothing much the matter with me."

The doctor was leaving the villa grounds when Sir Henri suffered a heart seizure and Lady Deterding ran down the driveway to recall him.

Before the doctor could reach Sir Henri's bedroom, the oil magnate was dead.

From Poverty to Riches.

Henri Wilhelm August Deterding, born in Amsterdam in 1866, was the fourth son of a sea captain, and he rose from humble clerkships to management of the big oil company. He became one of the richest and most powerful men in the world, with a personal fortune estimated at from $150,000,000 to $200,000,000.

In 1937 Sir Henri retired from the director-generalship of a group of 200 companies comprising 40,000 employes. After that the "Napoleon of oil" divided his time between his homes in Berlin and St. Moritz, and pursued his favorite hobby, hunting, through the various game seasons of Europe.

He became an ardent Nazi after Adolf Hitler attained power in Germany.

After his father's death, Henri Deterding finished a four-year school course in three years so he could take a bank examination for a job. But in 1888, after six years with a bank, he was prompted by his mother to quit because promotions were slow, and he went to the East Indies as a clerk for the Netherlands Trading Society.

Fight With Rockefeller.

A year later he joined the then tiny Royal Dutch Petroleum Co., as an accountant. In 10 years he was running the business.

When J. B. A. Kessler invited Deterding to take over the sales end of Royal Dutch in 1890, Rockefeller controlled the world's oil markets and cut prices against his competitors until he put them out of business or absorbed them.

Deterding observed that most of Rockefeller's crude came from the United States. He went after the crude oil in the East Indies and Caucasia, and organized the East Indian producers on a co-operative basis. By the time Rockefeller began undercutting Royal Dutch in China, Deterding had so much capital behind him that he invaded New York and undercut Standard Oil on its own ground.

The situation that eventuated in Deterding's greatest power stemmed from 1897 when the British Government decided to change over its navy from coal to fuel oil. Aided by the British Government, Marcus Samuel and the Paris Rothschilds got a concession in the Dutch East Indies, and the Shell Transport & Trading Co. was floated.

Deterding immediately set out to tie Royal Dutch and Shell together, the better to compete with Standard Oil, but it was not until Kessler's death in December, 1900, that the way opened for the combination.

The Asiatic Petroleum Co. owned one-third each by Royal Dutch, Shell and the Rothschilds, was the outcome in 1903 and by 1907 the division of the oil world into two main groups was generally recognized. Standard was "tops" in America and Deterding, Rothschild and Shell had most of the rest of the world.

Knighted for War Services.

In World War days Deterding conceived the idea of ballasting cargo boats with oil instead of water. It was at a time when the storage tanks of the British fleet were empty and submarines were sinking tankers on every shore. Deterding's idea broke the blockade. He was knighted for his war services in 1921.

Deterding was married three times. His first wedding, in 1894, was to Katherine Newbronner, whose father was Consul-General

Continued on Page 2, Column 2.

None of 18 Senators at Secret Meeting Admits Giving Out 'U. S. Frontier in France' Story

Roosevelt Called It "Deliberate Lie"—Nye Under Suspicion at White House Asks Instead of Answering Question.

Post-Dispatch Bureau,
201-205 Kellogg Bldg.

WASHINGTON, Feb. 4. — The member of the Senate Military Affairs Committee whose indiscretion brought down on his head President Roosevelt's charge of "lie" was still unknown tonight with each of the 18 Senators refusing, in a poll taken by the Post-Dispatch to assume any share of the blame.

No controversy in a long time has stirred so much gossip and rumor with most Senators maintaining a phenomenal caution, The majority of the committee refused even to discuss the reported leak of one of their members who attributed to President Roosevelt the statement that our frontier was in France or on the Rhine. It was this statement that the President characterized as a "deliberate lie" at his press conference Friday.

White House suspicion, the Post-Dispatch has learned, rests on Senator Gerald P. Nye (Rep.), of North Dakota. Nye was the first member of the committee to comment on the President's denunciation. Instead of a denial he asked a question. When polled by the Post-Dispatch he would only repeat his original comment which was: "In response to your question I can only ask another question; if this is untrue, what then was the frontier that the President said was the frontier of the United States? I can say no more than this."

Bridges Outspoken.

The most outspoken member of the committee was Senator H. Styles Bridges (Rep.) of New Hampshire. He insisted that if the President had not used the exact wording—the frontier of the United States is in France—he has used language that had conveyed that same meaning at his secret talk with the committee on Tuesday. Bridges denied having made this public in defiance of the strict injunction of secrecy that the President put on all committee members.

In an interview in New York Bridges is quoted as saying: "There is a hell of a mess down there (in Washington). This conference was an unheard of thing. Some of the things he (Roosevelt) said at that meeting were pretty damned inflammatory. They could never publish the stenographic record, if one was made."

Three times in the course of the hour and a half talk, it had been learned, the President expressly requested that strictest secrecy be maintained, once at the beginning of the talk, again in the middle and finally at the end. At the White House today it was said, contrary to reports by some Republican committee members, no stenographic record of the talk was made.

Violent debate over American foreign policy, precipitated by disclosures that Secretary of the Treasury Morgenthau at the President's request was expediting French plane purchases here, is expected to break out in the Senate early next week, probably Monday. Bridges has declared that since the President talked about the meeting Senators should also have this privilege. Strictly "off the record," several Senators continue to intimate that what the President really said on American foreign policy was even more sensational than the statement about the American frontier.

What Senators Say.

Here is what the committee members had to say publicly when polled by the Post-Dispatch:

Sheppard of Texas, chairman—"I am making no comment."

Lewis (Dem.), of Illinois — "I never heard the statement about the frontiers until it came up yesterday in connection with the discussion at the White House."

Logan (Dem.), of Kentucky—"If someone reported that the President made such a statement it was absolutely untrue. I never heard of it until yesterday. I understand that I have been quoted as saying otherwise, but any other remarks attributed to me are false. I never heard of such a thing until the White House press conference."

Reynolds (Dem.), of North Carolina—"I don't want to comment at all on this controversy between the White House and the newspapers."

Thomas (Dem.), of Utah — "I never heard of anything like that. It sounds like an echo of the thing Stanley Baldwin said in the British Parliament in 1934, that the British frontier was the Rhine."

Denies Hearing.

Minton (Dem.), of Indiana—"I never heard anything about it until I read it in the New York Herald Tribune." (On the phone from New Albany, Ind., where he was attending the funeral of his father.)

Johnson (Dem.), of Colorado—"I don't want to talk about that."

Lee (Dem.), of Oklahoma—"I'm making no comment at all on that."

Schwartz (Dem.), of Wyoming—"I have no statement to make at this time."

Lundeen (Farmer-Labor), of Min-

Continued on Page 6, Column 3.

ITALIAN ENVOY PELTED WITH EGGS IN PANAMA

Diplomat, Admiral Forced to Change Splattered Clothes; Anti-Fascist Crowd Jailed.

By the Associated Press.

PANAMA CITY, Panama, Feb. 4.—Demonstrators hurled eggs and vegetables at an automobile bearing the Italian Minister and an Italian Admiral and aids on an official visit to President Juan Demostenes Arosmena today.

The two were pelted with so much refuse before the window could be closed that they had to return to the Admiral's flagship to change clothes before making the call.

The disturbance occurred as the automobile carrying Minister Italo Capanni and Admiral Eduardo Somigli passed Santa Ana Plaza. It lasted 15 minutes.

Somigli is commanding the Italian Seventh Naval Division, consisting of the cruisers Eugenio di Savoia and Emanuele Filberto Duca D'Aosta, on a world cruise to demonstrate Italian naval strength.

Police reinforcements arrived shortly after the disturbance started and began rounding up participants. Originally the demonstrators numbered between 30 and 50, but their numbers increased as workers left their jobs for lunch.

As fast as the disturbers could be arrested and arraigned, they were sentenced each to 10 days in jail for disorderly conduct and inciting the populace.

The executive power—the President and Minister of Justice—sternly ordered authorities to prevent further infractions of "Panama's traditional hospitality." Police reserves were confined to barracks for emergency duty.

Yesterday, the Anti-Fascist League's petition for permission to demonstrate was refused by the Mayor and Governor. The league then went to the Executive Power, which refused to consider their plea.

During the night, stickers saying "Death to Mussolini; Viva Roosevelt," and "Down with Franco and the Murderers of Women and Children," were pasted on billboards, walls and telephone poles.

Italian residents tried to remove the stickers before dawn.

MAYOR TO FISH IN ALABAMA

Going Away for Week's Vacation, He Announces.

Mayor Dickmann will depart today for a fishing trip "somewhere in Alabama." The Mayor said he would be away about a week and wanted a complete vacation from business and political worries.

Mayor Dickmann said his secretary, John B. Sullivan, would be able to communicate with him in an emergency. A. H. Handlan, chairman of the Finance Committee of the Mayor's 1937 campaign for re-election, will accompany him.

WARMER TODAY, COLDER TOMORROW, PARTLY CLOUDY

THE TEMPERATURES.

12 noon	31	7 p. m.	32
1 p. m.	33	8 p. m.	31
2 p. m.	35	9 p. m.	29
3 p. m.	37	10 p. m.	*32
4 p. m.	36	11 p. m.	*32
5 p. m.	35	12 midnight	*30
6 p. m.	33	1 a. m.	*28

Yesterday's high, 38 (3:30 p. m.); low, 22 (7:45 a. m.).



Official forecast for St. Louis and vicinity: Partly cloudy today and tomorrow. Warmer today, somewhat colder tomorrow.

Missouri: Partly cloudy today and tomorrow; warmer in south and east portions today, somewhat colder in northeast portion tomorrow.

Illinois: Mostly cloudy today and tomorrow; warmer today, somewhat colder in north and central portions tomorrow.

Sunset 5:27, Sunrise (tomorrow) 7:03.

Stage of the Mississippi at St. Louis, 4.9 feet, a rise of 0.9; the Missouri at St. Charles, 13.2 feet, a rise of 0.6.

This Week's Weather Forecast.

By the Associated Press.

CHICAGO, Feb. 4.—The weather outlook for next week for the Upper Mississippi and Lower Missouri valleys and the Northern and Central Great Plains: Rather frequent precipitation; temperatures about normal in southern, generally below normal in northern portions.

NICK MOVIE UNION INCOME PLACED AT $800 A WEEK

George E. Pallme in Deposition, in Suit to Oust Czar, Puts Assets at $85,000.

THREAT TO TEAR UP CARDS RELATED

Witness Tells of Beating After He Testified Against J. C. Wilson at Organization Meeting.

Income of John P. Nick's movie operators' union amounts to $800 or $1000 a week and the union's assets in December, 1936, totaled about $85,000, it was testified yesterday at a deposition hearing in the suit of 19 operators to oust Nick and his lieutenant, Clyde Weston, from control.

The testimony was given by George E. Pallme, former trustee of the local, who said it was part of his duties to know the union's income and assets. Counsel for Nick indicated in questioning that present assets of the union are about $91,000.

Nick is under indictment by the grand jury together with State Representative Edward M. (Putty Nose) Brady on a charge of extortion growing out of a $10,000 defense fund raised in 1936 by theater owners.

All of those who testified at the deposition hearing are plaintiffs in the ouster suit. To date 10 of the 19 have been examined by lawyers for Nick and Weston, who are seeking the reasons why the men consider Nick and Weston unfit to run their union. Hearings will be resumed Tuesday before Special Commissioner Milton Lawitz.

Nick, on crutches as the result of a recent attack of arthritis, has been an attendant at all of the hearings, sitting directly across from his union opponents as they testify. Formerly abrupt with reporters, Nick now jokes with them about his illness and personal affairs. But he and his lawyer, Paul Dillon, still bar reporters from the hearings.

Threat to Tear Up Cards.

J. C. Chambers, an operator, related that Nick frequently told union members at meetings he would tear up their union cards unless they did his bidding or if he caught them congregating and discussing union matters. Nick also ordered the members to do what Weston told them, Chambers said, asserting that Weston was Nick's deputy.

On one occasion, after having thundered such a charge, Nick turned to Weston, Chambers said, and remarked with an oath: "And if he doesn't do what I tell him, I'll throw him out, too."

William Robinson testified that he was struck on the back of the head, about a year ago, in a saloon in the building at 4 South Eighth street which also houses the union headquarters. He did not know who hit him, he said, but the only persons in the saloon besides the bartender were J. C. Wilson and a man named Albrecht, both of whom Robinson identified as "Nick men."

He said he had been called on a short time before the incident to testify against Wilson at a hearing before the union.

Why He Did Not Complain.

Asked why he did not take complaints against the union officers' conduct to the international union convention, Robinson replied that he saw no point in that because he had learned that such complaints were merely pigeonholed by a subcommittee dominated by Nick and George E. Browne, the international president.

The witness related that one union member went to Detroit about a year ago and complained about Nick's tactics to Roger Kennedy, another international vice-president. At a union meeting here some time later Nick threatened to "tear up the card" of any member who went over his head, adding that international officers were "all one big family" and that efforts to break his control would be futile, Robinson testified.

Robinson was asked why he considered Weston, Nick and Browne unfit to run the local here. He replied, in effect, that he considered Weston unfit because he had been ejected from the East St. Louis local, Nick because he was known to police and numbered ex-convicts among his associates, and Browne because he tolerated unfit officers here.

Attorneys for Nick and Weston contend that the plaintiffs in the ouster suit have automatically eliminated themselves from the union because they violated a pledge in the union's by-laws which forbids union members to bring suit against the union or to disclose union business to outsiders.

JUDGE IS ORDERED HOME IN MANTON, COSTER INQUIRIES

Edwin S. Thomas, of Connecticut, Starting Voyage, Called Back to U. S. by Justice Department.

SAYS HE'LL TURN BACK AT PANAMA

Federal Jurist's Records, Bank Accounts and Income Tax Returns Will Be Subpenaed.

By the Associated Press.

NEW YORK, Feb. 4.—A radiogram went out from the Department of Justice today to United States District Judge Edwin S. Thomas of Connecticut, South America-bound on the Grace liner Santa Barbara, ordering his "immediate return" to the United States for questioning before two Federal grand juries.

Judge Thomas sailed late yesterday and missed the serving of a subpena issued by United States Attorney Gregory Noonan. Noonan wirelessed the master of the vessel and requested the jurist to debark with the pilot. Nearly three hours later he received a reply that the Judge was continuing his journey.

Noonan said Judge Thomas was wanted for questioning in connection with the investigation of the business affairs of United States Circuit Judge Martin T. Manton, whose resignation is effective Monday, and the inquiry into the situation precipitated by the unmasking and subsequent suicide of F. Donald Coster-Musica, head of the McKesson & Robbins drug firm.

"Insist on Return."

By radiogram Brien McMahon, Assistant Attorney-General, advised the Judge, who has been on the Connecticut bench for 25 years, that the investigation is "very important to the administration of justice and to you personally. I insist on your immediate return from the first port of call."

At the same time Noonan sent a subpena to Federal authorities at Cristobal, Canal Zone, to serve on the Judge when he touches his first port of call.

Judge Thomas wirelessed the Associated Press he would return from Cristobal on the first available ship "if Mr. Noonan so advises."

"No subpena at Cristobal is necessary," he said.

His radiogram also said:

"This is third winter trip to Panama following two serious operations. Reservations were negotiated over six weeks ago. Had no notice, no knowledge about subpena. Will respond without it. It was physically impossible to leave ship last night. Wired Mr. Noonan accordingly and that our reservations return us March 6. Will this be satisfactory?"

John J. Dowling, Assistant United States Attorney, said he had sent Federal agents to Connecticut to subpena the personal business records of Thomas, including bank account transcripts, bank books and duplicate income tax returns.

Dowling said he was interviewing executives of concerns in which Manton had a financial interest and that a subpena had been issued for Manton himself to appear before the grand jury Monday after his resignation becomes effective.

Asked whether more Federal Judges were being investigated under an order issued by Attorney-General Frank Murphy a week ago, Noonan said, "that's Government business."

"That's Government Business."

Dowling, who was assigned to the Manton case, said, "A lot of interesting information is being developed. There is no telling where it will end."

Thomas last December appointed two receivers for McKesson & Robbins, Inc., following a receivership action which was later dismissed. That action began the series of developments which led to the many-sided investigations into the drug corporation's affairs.

Before his appointment to the bench by President Wilson in 1913, Thomas for 11 years was secretary and treasurer of the Democratic State Central Committee. He was one-time executive secretary to Democratic Gov. Simeon E. Baldwin. In 1899 he was a member of the General Assembly.

Old Masonic Temple to Be Razed.

By the Associated Press.

CHICAGO, Feb. 4.—Once the tallest skyscraper in the world, the Capitol Building, formerly known as the Masonic Temple, erected in 1892, will give way to Chicago's subway. Because it would cost $90,000 to shore it up as a protection to its foundation, the owners prefer to tear it down and erect a new structure.

His Voyage Interrupted



—Associated Press Wirephoto.

JUDGE EDWIN S. THOMAS
As he sailed from New York Friday.

IOWA LEGISLATORS SPEND A NIGHT IN PRISON AND LIKE IT

23 Get Thrill Out of Inspection Junket; Four Sleep in Death Row.

By the Associated Press.

FORT MADISON, Ia., Feb. 4. — Twenty-three Iowa Legislators on an inspection junket chose to sleep behind the bars of Iowa State prison here last night.

Four of them slept in death row, where condemned murderers await execution.

"It was a lot more quiet than the hotel (where he stays in Des Moines)," said Representative J. F. Miller of Humboldt, one of those who spent the night in death cell block. "Of course we got a thrill out of it—that's what we did it for."

The four slept in cells next to that of Walter Rhodes, convicted Iowa City wife-murderer, whose execution was stayed last year when the Supreme Court granted him a new trial.

"They locked us in good and tight—we couldn't have got out if we wanted to. They turned the lights off promptly at 10 o'clock, and we couldn't turn 'em back on, either," Miller said. "The bed was nice and soft, and I don't think any of us had any trouble getting to sleep. I slept fine."

BINGO BARRED, TRENTON (N. J.) CATHOLIC SCHOOLS MAY CLOSE

City Asked to Pay for Education of More Than 7500 Children Next Term.

By the Associated Press.

TRENTON, N. J., Feb. 4.—A recentlyen forced bar on bingo played a part today in the threatened closing of Trenton's several Catholic schools.

Declaring that parochial schools might not reopen next fall "due to lack of finances," Catholic clergymen petitioned the city Board of Education to make provision in its 1939-40 budget for the education of more than 7500 Catholic children. The request came immediately after an order by Mercer County Prosecutor Andrew J. Duch barring bingo games "henceforth."

"Financial condition of several parishes has reached such a state that something must be done," the school board was told in a letter from Frank I. Casey, counsel for the Catholic pastors. "The request is not definitely linked to the bingo situation, but it is admitted that the bar on bingo has added materially to the extreme condition."

MEXICAN MOB LYNCHES THREE ACCUSED OF SEVEN KILLINGS

Prisoners Stabbed, Stoned and Dragged Through Streets; Police Prevent Burning of Bodies.

By the Associated Press.

MEXICO CITY, Feb. 4.—A mob stormed the jail today in the village of Contra Estaca, Sinaloa, and lynched three miners held for the killing of seven persons and a criminal assault on a woman last Monday.

The prisoners were stabbed and stoned to death and their bodies dragged through the streets. Police broke up an attempt to burn them in the village square.

The three, two of whom were brothers, were said to have gone on a shooting rampage Monday after committing a $20,000 peso ($4000) robbery.

ITALIAN SOLDIERS TO STAY IN SPAIN UNTIL REBELS WIN

Fascist Grand Council Says They Will Not Leave Before Struggle Ends in Franco Victory.

By the Associated Press.

ROME, Feb. 5.—(Sunday.)—The Fascist grand council served notice today that Italian volunteers "will not abandon" the Spanish struggle "before it is ended, as it must end, with Franco's victory."

The council expressed "profound satisfaction" with Chancellor Hitler's Reichstag speech Monday, but refrained from disclosing Italian demands on France.

A communique issued after the meeting, which ended at 1:15 a. m. indicated Premier Mussolini did not think the moment had arrived to state Fascist demands on France, but would push on for a complete victory for the Spanish insurgents. He outlined the "general international situation" to the council, and Foreign Minister Count Ciano explained "certain particular aspects of Italy's foreign policy," it was announced.

Defense Board to Meet Tomorrow.

The Grand Council will meet again next Friday, and Italy's Supreme Defense Commission will hold its sixteenth session tomorrow in a meeting which has been scheduled since the beginning of the year. Mussolini heads the commission, which is composed of Cabinet members and high military and naval commanders.

The communique said the council approved Mussolini's comments on salient points in Ciano's report and then passed the following order:

"The Grand Council of Fascism expresses profound satisfaction for the address delivered by the Fuehrer on the sixth anniversary of his accession to power in which he reaffirmed the political, ideological and military solidarity which unites the two Fascist and National Socialist (Nazi) revolutions to the future of the two peoples."

Statement on Spain.

The council also issued this statement:

"The Grand Council of Fascism, meeting on the day in which, with the occupation of Gerona, all of Catalonia is now liberated from barbarous, Bolshevist oppression, sends its ardent greetings to the heroic Spanish warriors and (Italian) legionnaires, the solid factors in the victory, and makes known to all that the volunteer forces of Fascism will not abandon the struggle before it has ended, as it must end, with Franco's victory."

Brigadier-General Gastone Gambara, commander of the Italian forces in Spain, reported to Mussolini that Gerona was occupied by the Littorio Division of Blackshirts.

Relazioni Internationali, foreign affairs review, said the democracies must prepare to consider colonial claims of Italy and Germany by "reconciling themselves to the idea of having to transfer territory and to recognize rights." The magazine declared that France already was an aggressor against Italy by having tried to stand in her way.

Il Giornale d'Italia charged that France and Soviet Russia still were aiding the Spanish Government forces to resist the insurgents by sending in arms and munitions.

GOVERNMENT SPAIN SAID TO BE SEEKING PEACE PARLEY

Denial in London but It Is Indicated Plea Stipulates Talks Be Based on Independence, Rule People Desire, No Persecution.

BOMBINGS CONTINUE, HEAVY LOSS OF LIFE

Bank Records and Art Treasures Sent to France as Insurgents Press Smashing Drive Toward French Frontier.

By the Associated Press.

LONDON, Feb. 4.—A spokesman of the Spanish Government Embassy in London acknowledged tonight that the plight of the Government was such in Catalonia that an attempt might be made to transfer the capital to Valencia, but denied any attempt to treat for peace had been made through Great Britain.

The week-end holiday made it difficult to reach British officials.

Three hours before the report of a request for negotiations was received from Perpignan, France, one source in touch with foreign affairs had insisted that he believed Britain not only had not taken any steps to act as intermediary but had not been asked to do so by the Spanish Government. He was unable, however, to shed any light on an unusual visit this evening of Sir Eric Phipps, British Ambassador to Paris, with French Foreign Minister Bonnet.

By the Associated Press.

PERPIGNAN, France, Feb. 4. — The Spanish Government was reported in reliable quarters tonight to have requested Great Britain to open secret negotiations with insurgents to end the savage two and one-half-year-old civil war.

The reported overtures contained such broad qualifications, however, as to raise the question of their success.

They were disclosed at a time when Premier Juan Negrin's Government took first steps toward abandoning all of Catalonia — Spain's northeastern corner — to insurgent Generalissimo Francisco Franco's conquering forces in an attempt to make a last stand in the central "island" quarter of Spain, embracing Valencia and Madrid.

At Paris British Ambassador Sir Eric Phipps conferred this evening with French Foreign Minister Bonnet. It was his third visit in 24 hours and apparently was connected with the Spanish Government's reported action.

It was understood that in the request to the British Government the Spanish Government authorities stipulated that the peace talks be opened with three points enunciated by Negrin Wednesday as the background.

Government Objectives.

Then Negrin told the Cortes (Parliament) at Figueras that the Government's aims were:

1. A guarantee of independence for Spain and freedom from foreign influence;

2. A government desired by the people, as shown by plebiscite;

3. Liquidation of the war without persecution to permit all Spaniards to join in the country's reconstruction.

There was no indication at Burgos, the insurgent capital, of Franco's reaction to the reported Spanish Government's move. Some diplomats believed the insurgent leader would balk at negotiating on such a broad basis, particularly in view of his military successes.

The Spanish Government's plight in Catalonia was growing worse every hour. Franco's troops—conquerors of the important city of Gerona this morning—smashed steadily northward toward the French frontier. They were quickly cutting away the little Catalonian territory left in Government control.

The Government's temporary capital of Figueras was only 20 miles from the fighting lines tonight.

Ministers Have Left.

Negrin and his ministers had left for "somewhere in Catalonia" while minor officials crossed into France with the Government's records. One report had the Government leaders planning to fly to Valencia to set up a new capital. The Government cabinet was disclosed to have held a secret meeting at an unnamed village a few miles south of the French frontier late today.

Government army officers arriv-

Continued on Page 4, Column 3.

CLARK JOINS G. O. P. IN PLEA TO UNSEAL LIPS OF SENATORS

Backs Bridges' Proposal They Be Freed of Secrecy on President's Foreign Affairs Talk.

SENTIMENT TO DROP MATTER DEVELOPING

Johnson of Colorado Says Discussion of What Was Said at White House Is "Beside Point Now."

By the Associated Press.

WASHINGTON, Feb. 4.—Senator Clark (Dem.), Missouri, added his support today to a Republican demand that members of the Senate Military Committee be permitted to tell their versions of what President Roosevelt said when he discussed foreign policies with them at the White House on Tuesday.

Clark said he was in sympathy with such a proposal, made by Senator Bridges (Rep.), New Hampshire, after President Roosevelt yesterday told the press things he had said—and had not said—and enunciated a four-point foreign policy.

Senator Gurney (Rep.), South Dakota, also said he was "absolutely in accord" with Bridges' demand, but Senator Johnson (Dem.), Colorado, observed that he thought the whole discussion was "beside the point now."

The President swore the committeemen to secrecy, but, as inevitably happens in Washington, varying accounts of what he said leaked out and were published.

One of these was that Mr. Roosevelt had asserted that America's frontier was the River Rhine; another, that its frontier lay in France.

The chief executive flatly branded these reports "a deliberate lie" and said that some legislators and newspaper owners were deliberately misrepresenting his viewpoint on foreign affairs.

He asserted that his foreign policy had not changed and would not be changed. This policy, he said, included opposition to entangling alliances, favored maintenance of world trade and was in sympathy with every effort to reduce armaments and for the peaceful maintenance of political, economic and social independence of nations.

Conflict of Opinion.

It was clear today that there was a conflict of opinion among some committee members as to whether this press conference statement could be reconciled with the impression they took away from Tuesday's meeting.

One Democratic member, who declined to permit his name to be used, said he could readily see how President Roosevelt might have been discussing at the conference the detailed methods by which he proposed to carry out the broad program enunciated yesterday and that some of his hearers might not have understood this.

Some of the committeemen had suggested that, to clear up the matter, a stenographic record of what the President had said be made public. They said they understood one had been made.

However, Stephen Early, White House press secretary, said today no record was kept. He added that it was contrary to White House practice to keep stenographic records of any conference of the kind.

One Republican member of the Senate committee, who also asked for anonymity, also took the view that much of what the President said Tuesday might be considered to be a frank discussion in a secret meeting of methods he proposed to use in implementing his later announced program.

He said he had reference particularly to the fourth point of the President's announced program—the peaceful maintenance of political, economic and social independence of all of the nations of the world.

Other Senators' Views.

Some sentiment appeared to be developing among committeemen, and others in the Sen te, that discussion of the Tuesday conference should be dropped. Senator Johnson said he thought there was "little use wasting time."

"Irrespective of what the President said at the Tuesday meeting, and, mind you, I am not saying what he said, his foreign policy is that which he set forth yesterday. Congress must accept that and proceed under it," Johnson declared.

Senator McCarran (Dem.), Nebraska, not a committee member, issued a statement, meanwhile, in which he called the President's pronouncement "a clear and emphatic and unequivocal statement of our foreign policy."

"Some of us who urged that such a statement be made did so to allay a spirit of unrest and unhappiness that was apparently growing in the minds of the American people due to a misunderstanding of the President's attitude," McCarran said.

"The four statements of policy made by the President are each couched in such language that a schoolboy of the sixth grade could most definitely understand and repeat them. These statements are grounded in the principles of American traditions that had their foundation in the first presidency and have been emphasized ever since."

Proposed Panama Treaty.

It was disclosed, meanwhile, that the Military Committee is looking into the effect a proposed treaty with Panama would have on United States defense of the Panama Canal.

Some committee members said they gained the impression from testimony given by Gen. Malin Craig, Chief of Staff, that Army experts feared the treaty might hamper Army movements if the canal were attacked. They contended that, under terms of the treaty, the Army would be forced to obtain the consent of the Republic of Panama to operate outside the 10-mile zone.

Under present agreements, they said, the Army may move into Republic of Panama territory coincident with notification to the Panama Government that it is doing so.

Although declining to affirm or deny reports that the committee had investigated this point, Senator Clark (Missouri), said he was opposed to ratification of the treaty.

"You can't confine military operations to a 10-mile zone and defend the Canal," Clark said. "If an enemy should land to attack on the coast outside the zone, you can't wait to obtain permission to cross territory to get to him."

British Purchase Approved.

The announcement that the British Air Ministry planned to purchase 250 planes here in addition to the 400 already on order in this country was greeted with general approval by committee members.

Clark said he thought it was "perfectly all right" for England to buy these planes, as he understood that they were of a type that had been made available to the Army more than a year ago.

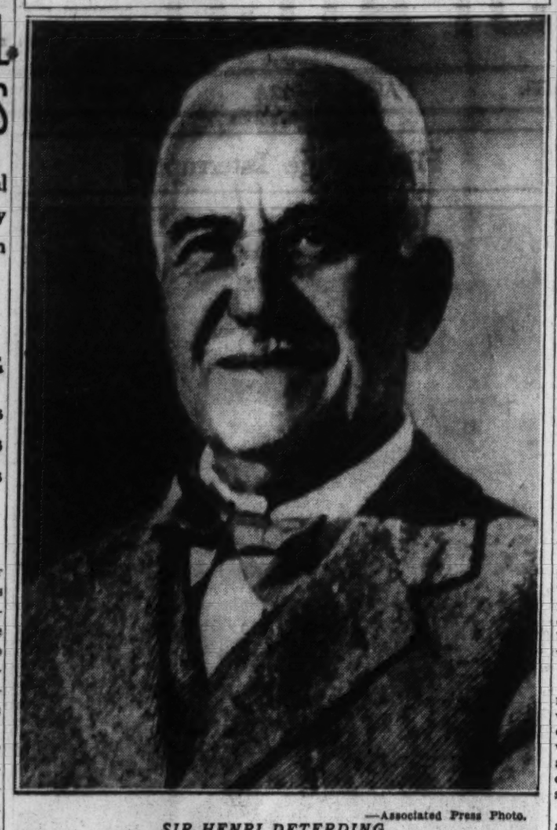
The Military Committee's conference with the President was arranged after Clark demanded information on the extent to which the administration had assisted a French air mission in its efforts to purchase the latest types American-made planes.

Gurney said he had no objection to the sale of planes to the British or French if it would not interfere with the production of aircraft needed by this country. He added that he thought it was not unreasonable to suppose that the British would be given the benefit of some of the later developments in planes.

The question of making public the record of the committee's investigation of the proposed sale of the planes to the French will come before the Military Committee at a meeting next week on a motion by Clark.

Gurney said Republican members intended to press again their demand that plane manufacturers be called to give expert testimony on the possibility of mass production under the armaments program. They will be asked also, he said, if foreign orders can be filled without slowing production for the United States.

"The Rockefeller of Europe"



—Associated Press Photo.

SIR HENRI DETERDING.

HENRI DETERDING, THE NETHERLANDS OIL MAGNATE, DIES

Continued From Page One.

for Siam at Penang. She died in 1920. Two sons and a daughter were born to them. The men did not follow their father in the oil business, but became English country gentlemen.

In 1924 Deterding married Lydia Pavlovna, the daughter of Gen. Paul Koudayaroff, a war-time Russian emigre. Two daughters were born of this union, which ended when Mme. Lydia divorced him, May 15, 1936.

On June 2, 1936, Deterding married Charlotte Mina Knaack, 38, his secretary and adviser on foreign affairs. They lived in a fashionable suburb of Berlin.

BRITAIN RAISES ORDER FOR U.S. PLANES TO 650

To Buy 250 Additional Ships for $13,000,000; Prospect of Faster Deliveries.

By the Associated Press.

LONDON, Feb. 4.—Impressed by the prospect of faster deliveries, the British Government has asked two United States concerns already working on orders for 400 military planes to increase the number to 650.

The Air Ministry announced today that orders for the additional planes, about $13,000,000 worth in addition to the original $35,000,000, had been placed.

The new orders called for 50 general reconnaissance planes from the Lockheed Aircraft Corporation of Burbank, Cal., and 200 trainers from North American Aviation, Inc., Inglewood, Cal.

Two hundred planes had been ordered from each concern as a result of the visit of a British air mission to the United States in May last year. In announcing the original orders, the Air Ministry indicated the numbers might be increased.

Today's Air Ministry announcement said:

"In view of improved deliveries in prospect under orders for aircraft placed by the Air Ministry in the United States last year, it has been possible to negotiate an increase in contracts for delivery within the period originally contemplated."

The companies had been given one to two years to fill the orders.

(Both Britain and France, outstripped by Germany in production of fighting planes, have turned to the United States to supplement their outputs. A French mission to the United States was reported recently to be considering purchase of 250 or more American-made planes. Official sources said France already had doubled an order last year for 100 pursuit planes).

Even with Britain's comparative lag in aerial armament, its production is said to have attained a high rate of progress in recent weeks and British defenses are said to be far more effective than they were in the September crisis over Czecho-Slovakia.

ARMY PLANES 'BOMB' ICE FLOES WITH SAND IN WINTER TEST

Three Ships Perform Satisfactorily in Frigid Weather Near Duluth, Flyers Report.

By the Associated Press.

MINNEAPOLIS, Feb. 4.—Three army planes, flying high over Lake Superior, near Duluth, bombarded ice floes in the lake today with sand-filled bombs, and returned to the Wold-Chamberlain field here. The flyers said the tests of their ships in frigid weather were satisfactory.

The 17 flyers who made the trip, nine in a four-motored Boeing flying fortress, which reached the highest altitude, six in a Douglas bomber and two in a Curtiss attack plane, said it was intensely cold at high altitudes. They conferred with Lieutenant-Colonel L. F. Stone, commander of the Selfridge Field (Mich.) squadron, making the winter tests, and other army officials on their return here.

Tomorrow the seven planes making up the winter test flight will head for Lake Huron for target practice and then return to Selfridge Field.

TVA $78,600,000 DEAL FOR PRIVATE ELECTRIC SYSTEM

Tentative Pact Made to Acquire Tennessee Power Properties of Commonwealth & Southern.

By the Associated Press.

NEW YORK, Feb. 4.—The Tennessee Valley Authority today reached a basis for agreement to acquire all Tennessee electrical properties of the Commonwealth & Southern Corporation for $78,600,000. The announcement of the result of the meeting at the home of Director David Lilienthal in Norris, Tenn., was made by TVA officials in Knoxville and in New York by Wendel L. Willkie, president of Commonwealth & Southern.

Willkie, in a statement announcing the tentative agreement said: "It is hoped that all preliminary matters may be worked out, to the end that a formal agreement may be entered into the last part of next week."

Details to Be Worked Out.

Representatives of the TVA, municipalities and utility executives will meet soon to draft the formal contracts and final agreements which will be submitted to State and Federal agencies for such proceedings as may be required by statute.

Wall street sources said the price agreed on was only slightly less than the amount Willkie asked for. The TVA at first offered only $55,000,000 for the properties.

The TVA-utilities controversy has been a source of litigation, going several times as far as the United States Supreme Court, for most of six years. The final stage of the negotiations which culminated in today's agreement began last May 18 with an exchange of letters between Willkie and Lilienthal, power director of the TVA.

Points Conceded.

Local utility executives said the agreement was made possible by concessions on the part of negotiators representing the Federal administration. These include:

1. Recognition for the first time of equity or common stock value in utility systems.

2. Recognition of going business value in utility financial structures, also for the first time.

3. Recognition of investments not strictly for purchase of operating property, another precedent.

The utility receives under the arrangement about $8,000,000 in cash for the common stock of Tennessee Electric Power, all of which is owned by Commonwealth & Southern. In addition, the company receives something less than $3,000,000 in other assets applicable to the common stock, which have a book value of $17,000,000.

Paying Off the Stock.

Although all of the common stock in Tennessee Electric Power was owned by Commonwealth & Southern, a large number of private investors held bonds or preferred stock of the company. Under the arrangement, Willkie's company will pay these investors at 100 cents on the dollar in the course of the liquidation of the Tennessee Electric Power Co.

TVA will pay par value for the bonded investment of the company. Bonds will be redeemed at par under a liquidation escape clause. The indenture covering outstanding bonds would have provided from 5 to 10 points premium above par if called.

Under the agreement, preferred stockholders also will receive par for their holdings.

Commonwealth & Southern Corporation owns about $7,000,000 in bonds and about $750,000 in preferred stock, which it invested in Tennessee Electric Power and will receive the full book value of its investment.

Deal for Other Systems Next.

As soon as details of the present arrangement have been worked out, including the allocation by TVA of purchased properties to municipalities in its area, Willkie and TVA negotiators will try to work out a similar agreement covering Commonwealth & Southern Electric properties in Northern Alabama and Mississippi.

Nashville and Chattanooga are the principal cities affected by today's deal.

In attendance at the meeting in Norris today were Lilienthal, James Pope, former Senator and recently appointed chairman of the board, Director H. A. Morgan and other TVA officials including General Manager John Blandford and Counsel James Lawrence Fly.

The Wall Street traders missed a bet today as witness these prices for stock which TVA agreed to take over at par: Tennessee Electric Power first preferred closed in the New York Curb Exchange at $85.25 a share, up 25 cents from the preceding day's close.

Tennessee Electric Power 6 per cent bonds of '47 A closed in the New York Stock Exchange at $990 a $1000 bond, up $2.50 on the day. The 5s of '56 in the curb market ended at $960 a $1000 bond, off $5. They, too, under the tentative sale agreement, will be paid off at par value in liquidation, or $1000 each.

Previously, the Authority had successfully negotiated purchases from Electric Bond & Share and Associated Gas & Electric Corporation, both holding properties in Tennessee.

U. S. SELLS HITLER WAR MATERIALS, A. F. L. MAN SAYS

Matthew Woll Charges Treasury Lets Germany Get Scrap Iron, Copper and Cotton.

By the Associated Press.

MIAMI, Fla., Feb. 4.—Matthew Woll, a vice-president of the American Federation of Labor, charged tonight that the Treasury Department was permitting Germany to obtain such war materials as cotton, copper and scrap iron from this country by dumping "unneeded harmonicas, bird cages and canaries."

He said the procedure violated President Roosevelt's foreign policy and "undoubtedly President Roosevelt is unaware of this procedure of the Secretary of the Treasury which has reacted to the great advantage of Hitlerism."

As president of America's Wage Earners' Protective Conference, composed of A. F. of L. unions, Woll repeated in a statement previous complaints by the conference that in permitting the import of German goods, the Treasury evaded imposition of contervailing duties and penalties provided by the 1930 Tariff Act and the 1921 Anti-Dumping Act.

Woll said his statement was prompted by Roosevelt's recent restatement of his foreign policies in which he declared against any entangling alliances.

The A. F. of L. vice-president said the statement was "interesting and reassuring" but the Treasury Department "seemingly is acting for the benefit of Hitler and other totalitarian states."

Woll declared "many millions of dollars" worth of cotton, copper, scrap iron, fats and oils have been delivered to Germany by American business interests since Dec. 25, 1936, at one-third above world prices.

Permitting Germany to pay for the American goods by dumping its exports in this country, Woll charged, "has resulted in the loss of millions of dollars in revenue to our Government as well as the loss of job opportunities to many thousands of American workers.

"Had our laws been properly enforced Hitler would not today be the menace he is to world peace because he would not have been provided with these millions of dollars worth of war munitions, otherwise unavailable to him."

China Buying More Munitions Than Japan, in U. S., Says Hull.

By the Associated Press.

WASHINGTON, Feb. 4.—Secretary of State Hull disclosed today that the United States had sold more armaments to China than to Japan in the last year and a half. The Secretary made this known in a letter to Senator Capper (Rep.), Kansas, acknowledging the receipt of protests from constituents of Capper against the shipment of scrap iron to Japan.

Hull said shipments of war materials to the two countries had not been forbidden because the Neutrality Act had not been applied to the Far Eastern hostilities because the President had not issued a proclamation that a state of war exists between China and Japan.

He said even the application of the Neutrality Act would not permit the President to forbid the export of scrap iron which was not classified as an implement of war.

"Since July 1, 1937, the Department of State has issued licenses for the export of arms, ammunition and implements of war to China in the value of $14,358,277.30," Hull said, "and to Japan in the value of $10,922,693.08."

Senator Clark's Zeal in Seeking Facts on French Plane Deal in U. S. Due to His Isolationist Views

He Favors Revising Neutrality Law to Deprive President of All Discretionary Power Whatever.

By MARQUIS W. CHILDS
A Staff Correspondent of the Post-Dispatch.

WASHINGTON, Feb. 4.—First, last and always Missouri's Senator Bennett Champ Clark is an isolationist. In an interview with the Post-Dispatch today he made it clear that this is the explanation of his work with the Senate munitions investigation, his fight for the Neutrality Law and now his extraordinary zeal in running down the truth about the French airplane deal.

"I was against the last war," said Senator Clark, who saw a great deal of active fightnig in France and emerged in 1918 with the rank of Colonel on the general staff to aid in founding the American Legion. "I'm going to do all I can to keep us out of another one. I don't believe one word of this talk about defending the democracies. It sounds like 1915 and 1916 all over again.

"As a matter of fact we are much farther along the road to war today than we were then. Just compare the chronology of the years preceding April of 1917 with what is happening now and it is perfectly obvious how far we have gone in the direction of war."

Three Sons Cut a Figure.

Partly, of course, Clark gets his isolationism from the Middle West, where opposition to any foreign entanglements is in the very air. Partly it is inherited from his father, the late Speaker Champ Clark, a bitter personal political opponent of Woodrow Wilson and the Wilsonian idealism. Then, too, it comes out of Clark's own war experience and the course that he has followed since Armistice day in 1918.

But it owes not a little to a deep emotional determination that his three handsome sons, and the rest of their generation, shall not have to go to war. Young Champ Clark is 15 years old, six feet one inch in height. The twins, Wilbur and Kimball, are 10. If there were no other motivation to work against war, Clark has said, the three boys, who are more or less typical of boys of their kind everywhere, would be enough.

If Europe Fights.

"Do you really believe," Senator Clark was asked, "that in the event of another general European war the United States could stay out?" "Absolutely I do," Clark replied emphatically. "That is, of course, if we are willing to make the sacrifices. We would have to make substantial sacrifices at the start. We would have to pass up a lot of profitable war trade.

"But think of how little that means in terms of the cost of war. Think of the wartime inflation and the terrible after effects, like a person recovering from a long debauch. Think of the inroads on the democratic processes, the democratic form of government, that a war inevitably means.

"Staying out of war would involve giving up some conceptions that we have held in the past. We would have to abandon the concept of the freedom of the seas as it is laid down in international law. But it has never had any reality anyway. We fought two wars for the freedom of the seas and in the treaties ending those wars not a single mention was made of such a doctrine. So far as the freedom of the seas is concerned we had just as much cause to go to war in 1917 against Great Britain and France as against Germany."

As to Neutrality.

Clark expects that before the present neutrality law expires the administration will try to revise it in such a way as to give the President far more discretion. Clark and other isolationists in the Senate favor taking away all discretionary power and making all provisions in the law mandatory.

"I would revise it in such a way it would apply to undeclared wars, too," Clark said. "I think the munitions embargo should have been applied against Germany and Italy because of their purchases of supplies of munitions to be sent to Spain.

"I think it is outrageous that the law has not been applied in the war between China and Japan. Some people have assumed that the President has not invoked it because he believed that in doing so he was aiding China. It can easily be demonstrated that the truth is the exact opposite of this. Japan has been buying enormous quantities of scrap iron, oil and airplane parts in this country, while China's purchases have been comparatively negligible.

"We should have got out of China a long time ago. I am not in favor of going to war in behalf of a handful of Standard Oil employes. After all, our trade with China is only something like $250,000,000 a year and that would not finance a modern war for a week.

"The neutrality law was never intended to give the President such wide discretion. We intended to have a fact-finding board and naturally the chief executive was placed at the head of such a board. The President chose to interpret this in his own way."

Criticises Corcoran's Activities.

Referring to recent reports of how Thomas G. Corcoran and other younger "brain trusters" have taken the lead in speeding up national defense, Clark accused the administration of creating a war scare. "It is extremely dangerous," he said, "to allow such an irresponsible person, who has in the last analysis no real official position, to go on talking the way Corcoran is said to be talking about the imminence of a war in which we will necessarily be involved."

Clark would allow peacetime sales of munitions under the neutrality law but he is skeptical nevertheless of a boom in the munitions industry. Ultimately, he believes, the effect of such a boom would be harmful. The recent sale of planes to Great Britain and the proposed sale to France take planes that we need for our own defense, Clark insists.

He is critical of the war and navy heads for allowing military secrets to be sold to or exchanged with other countries. This is a common practice, he says, citing sales to Japan by the du Pont interests of secret processes for the manufacture of munitions. Such sales, according to Clark, were authorized by the War Department.

Patent Grabbed by Germany.

"The latest example of this," says Clark, "was the testimony given before the Military Affairs Committee the other day by Grant Mason of the Civil Aeronautics Authority. Mason told us about the amazing new helicopter that Germany has developed. Because of a new propeller development it can stand still in the air, move up or down or in any desired direction.

"This was developed first by an American named Le Page. The inventor sent his models and drawing to Germany with an application for a patent and he never received so much as a letter in reply. The whole thing was appropriated by the German military. Now, I understand, Le Page is trying to organize a factory to manufacture the new type of plane in this country."

Clark said that shortly he would demand an investigation into reports the War Department had allowed the British to manufacture a new American anti-aircraft fire detector. This American device, according to Clark, is so extraordinary that it automatically sights anti-aircraft guns either day or night.

The fight for neutrality—"real neutrality"—has just begun, in the opinion of this isolationist from Missouri. He is confident that there are enough votes in the Senate to retain the present law and perhaps enough to make the provision mandatory on the President. And one reason for his confidence is the fight that has been precipitated over the secrecy surrounding the French mission to purchase planes in this country.

GOEBBELS CALLS FOR 'PROOF WE GERMANS STILL HAVE HUMOR'

His Newspaper Opens Joke Contest With $40 Prize for Winner.

By the Associated Press.

BERLIN, Feb. 4.—Apparently fearful his recent action against entertainers for dealing flippantly with Nazidom might give the impression there is no humor in Germany, Propaganda Minister Paul Joseph Goebbels started a joke contest in his newspaper, Der Angriff, today.

The paper invited Germans to submit any kind of "genuine humor"—verses, jokes, funny stories—to give proof that "we still really have humor." First prize is 100 marks—about $40.

Yesterday Goebbels expelled five cabaret entertainers from the Reich's culture chamber, meaning they can no longer work in the entertainment field, because of flippancy toward the Nazis. He suggested it might improve their taste if they worked on fortifications for a while.

RADIO COMMENTATOR SEEKS SEAT IN PRESS GALLERY

Appeals to Committees of Congress After Newspaper Men Deny Him Admittance.

WASHINGTON, Feb. 4.—Fulton Lewis Jr., Washington radio news commentator, appealed to the Senate and House Rules Committees today to admit radio representatives to the Capitol press galleries.

The standing committee of correspondents, the self-governing body of the galleries, had rejected Lewis' application on the ground that the rules of eligibility limit membership to "representatives of newspapers and newspaper associations."

Venetian Blinds
WINDOW SHADES
of the Better Quality at Lower Prices
—FREE ESTIMATE—
Victor Shade Co.
6129 PAGE CAbany 2368
31 Years in One Location

FOUNTAIN PENS
ALL MAKES
Repaired
QUICK SERVICE
New Sac, Clean, Adjust Feeder, Smooth Point, and Polish 50c
LIPIC'S
EXCLUSIVE PEN STORE
811 LOCUST STREET

Save 25% to 50% on Flowers
FUNERAL SPRAYS $2.00
Baskets $3 up. All fresh cut flowers.
FREE Souvenir With Order of $2 or More
Open Daily Till 9:30, Sundays Till 7 P. M.
NETTIE'S FLOWER GARDEN GRand 5809
3801 S. GRAND AT CHIPPEWA

VACUUM CLEANERS
Completely Overhauled Like New: ● New Bag ● New Cord ● New Brush ● All Worn Parts Replaced
Anything Electrical Repaired
Phone Hiland 0272
KALB Electric Co.
2711 Big Bend
30 Years' Experience Since 1909
$6.95

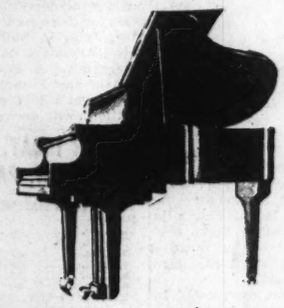
OWN YOUR HOME
Buy under the liberal FHA plan. Pay like rent over 20 or 25 years. For free information or for any loan, phone or see
SOUTHWEST BANK

GET GLASSES NOW!
No Money Down*
Pay on Easy Terms
POPULAR PRICES
Expert Advice; Dependable, Accurate Service!
DR. R. L. SCHREINER, Optometrist
UNION-MAY-STERN
OLIVE AT TWELFTH

KIESELHORST
SPECIAL Since 1879
Used Baby Grand or Used Walnut Spinet.
$195
5816 EASTON
OPEN EVENINGS

"40 YEARS OF DEPENDABLE SERVICE"
Broadway Laundry
LAUNDERERS GRand 3300 DRY CLEANERS

This week at the Aeolian Company



Fine Values in Exchanged
GRAND PIANOS

This extraordinary offering of exchanged Grand Pianos presents the opportunity of the year to purchase well known standard makes at sensational savings... all are in fine condition and available for immediate delivery.

	Formerly	Sale Price
Steinway Grand "A" Ebonized	$1725	$485
Steinway Grand "O" Ebonized	1325	$835
Steinway Grand "A" Ebonized	1725	$495
Mason & Hamlin Grand "A" Ebonized	1250	$795
Apollo Grand Mahogany	695	$275
A. B. Chase Grand Mahogany	750	$285
Gabler Grand Mahogany	725	$295
Baldwin Grand Walnut	1450	$485
Wurlitzer Grand Mahogany	600	$255

Convenient Terms... liberal allowance on your present instrument

AEOLIAN
COMPANY of MISSOURI
W. P. CHRISLER—PRESIDENT
1004 OLIVE STREET
OPEN EVENINGS
Small charge on time sales

JUDGE SOUTHE CALLS GRAND RESUMES INQ

Supreme Court Lifts Jurist Invites Indi of Officials, if E Warrants.

DECLARES NO ON CAN INTERFERE

"Any Criminal That Have Her Been Dismissed" Revived, He Says.

By the Associated Press.

KANSAS CITY, Feb. 4.—son County grand jury, structed to ask aid of the General or County Prosec wished, in its investigatio character" of crime in Ka questioned its first two today without the aid of ney.

Called hurriedly back in on the strength of a State Court ruling, the jury was ed by Judge Allen C. So inquire into "reports tha ized gambling has been by racketeers openly and ly, without restraint by enforcement agencies of City and Jackson County."

The Judge, whose gra call and anti-gambling d added ammunition to the fued between Gov. Lloyd and Kansas City's power Pendergast Democratic tion, instructed the jury

It should investigate violation of the State's liq in this jurisdiction."

Conduct of Public Off

It might "inquire into duct of public officials county, or city, and if you sufficient evidence of vio law on the part of any of should not hesitate to in

"If you should discover criminal charge which ha fore been instituted and can and should be revi prosecuted, you may brin dictment thereon."

It might study any evi "corrupt practices at elect concerning election offici

Specific instructions did it the jury's "power to in crimes of any character."

Judge Southern asserte "notwithstanding statemen contrary," he had barred Attorney-General Roy Mc nor County Prosecutor Graves from assisting the

Neither Is in Courtro

Neither, however, was courtroom, and, when the tired to call witnesses, it ask aid from any of the sistant County Prosecutors taken notes as the ins were read.

The Judge specifically na sistant Attorneys-General J lor, Harry Kay and J. W. ton to aid the jury, but, a son City, McKittrick indic might name others to ta places.

Gov. Stark's charges tha strained violations of law a and notoriously committed sas City were brought e the instructions by Judge S

He quoted also charges ney-General McKittrick "is liquor law enforcement "is ery, a shame, a disgrace outrage."

Says None Can Inte

Judge Southern menti specific case in the class structions explaining the right to reinstitute prose any dismissed action. here recalled, however, th nor's attack on Kansas enforcement followed quic dismissal by Graves in of a much publicized charge.

While opening the way pearance of Graves, McK their assistants before th jury, the Judge made "neither the Circuit Cou Prosecuting Attorney nor person or official can inter or frustrate the proceedi deliberations." He added rors could "conduct your in such manner as you se "may examine witnesses own responsibility."

Identity of the two questioned by the jury h recessed until Monday wa cret.

A Federal grand jury, by Judge Albert L. Reeves possible income tax against the "Big Man" o city gambling, recessed until Feb. 14.

Judge Southern, in hi tions, asserted there was knowledge" of gambling which existed "without re the law enforcement ag Kansas City and Jackson

Aiming his principal gambling, he spoke also o violations of the State's li in this jurisdiction" an "gentlemen, there is no your investigation regar what its nature may be."

"Gambling a Major Ind

Because "the spirit of has been inherent in th breast from the beginning Judge Southern said, "ca nical violations of the sta hibiting gambling are gene doned," but:

"When gambling become industry in a community monly reported here; whe

GOEBBELS CALLS FOR 'PROOF WE GERMANS STILL HAVE HUMOR'

His Newspaper Opens Joke Contest With $40 Prize for Winner.

By the Associated Press.

BERLIN, Feb. 4.—Apparently fearful his recent action against entertainers for dealing flippantly with Nazidom might give the impression there is no humor in Germany, Propaganda Minister Paul Joseph Goebbels started a joke contest in his newspaper, Der Angriff, today.

The paper invited Germans to submit any kind of "genuine humor"—verses, jokes, funny stories—to give proof that "we still really have humor." First prize is 100 marks—about $40.

Yesterday Goebbels expelled five cabaret entertainers from the Reich's culture chamber, meaning they can no longer work in the entertainment field, because of flippancy toward the Nazis. He suggested it might improve their taste if they worked on fortifications for a while.

RADIO COMMENTATOR SEEKS SEAT IN PRESS GALLERY

Appeals to Committees of Congress After Newspaper Men Deny Him Admittance.

WASHINGTON, Feb. 4.—Fulton Lewis Jr., Washington radio news commentator, appealed to the Senate and House Rules Committees today to admit radio representatives to the Capitol press galleries.

The standing committee of correspondents, the self-governing body of the galleries, had rejected Lewis' application on the ground that the rules of eligibility limit membership to "representatives of newspapers and newspaper associations."

stand still in the air, move up or down or in any desired direction.

"This was developed first by an American named Le Page. The inventor sent his models and drawing to Germany with an application for a patent and he never received so much as a letter in reply. The whole thing was appropriated by the German military. Now, I understand, Le Page is trying to organize a factory to manufacture the new type of plane in this country."

Clark said that shortly he would demand an investigation into reports the War Department had allowed the British to manufacture a new American anti-aircraft fire detector. This American device, according to Clark, is so extraordinary that it automatically sights anti-aircraft guns either day or night.

The fight for neutrality—"real neutrality"—has just begun, in the opinion of this isolationist from Missouri. He is confident that there are enough votes in the Senate to retain the present law and perhaps enough to make the provision mandatory on the President. And one reason for his confidence is the fight that has been precipitated over the secrecy surrounding the French mission to purchase planes in this country.

FOUNTAIN PENS
ALL MAKES
Repaired
QUICK SERVICE
New Sac, Clean, Adjust Feeder, Smooth Point, and Polish 50c
Lipic's
EXCLUSIVE PEN SPECIALISTS
811 LOCUST STREET

Aeolian Company

n Exchanged
PIANOS
ring of exchanged Grand portunity of the year to ndard makes at sensation- e condition and available

	Formerly	Sale Price
bonized	$1725	$485
bonized	1325	$835
bonized	1725	$495
nd "A"		
.....	1250	$795
any...	695	$275
hogany	750	$285
ny...	725	$295
ut...	1450	$485
ogany.	600	$255

.. liberal allowance
t instrument
LIAN
f MISSOURI
-PRESIDENT
E STREET
Small charge on time sales

JUDGE SOUTHERN CALLS GRAND JURY, RESUMES INQUIRY

Supreme Court Lifts Bar—Jurist Invites Indictments of Officials, if Evidence Warrants.

DECLARES NO ONE CAN INTERFERE NOW

"Any Criminal Charges That Have Heretofore Been Dismissed" May Be Revived, He Says.

By the Associated Press.

KANSAS CITY, Feb. 4.—A Jackson County grand jury, newly instructed to ask aid of the Attorney-General or County Prosecutor, if it wished, in its investigation of "all character" of crime in Kansas City, questioned its first two witnesses today without the aid of an attorney.

Called hurriedly back into session on the strength of a State Supreme Court ruling, the jury was requested by Judge Allen C. Southern to inquire into "reports that organized gambling has been conducted by racketeers openly and notoriously, without restraint by the law enforcement agencies of Kansas City and Jackson County."

The Judge, whose grand jury call and anti-gambling drive have added ammunition to the political fuel between Gov. Lloyd C. Stark and Kansas City's powerful T. J. Pendergast Democratic organization, instructed the jury also:

It should investigate "reputed violation of the State's liquor laws in this jurisdiction."

Conduct of Public Officials.

It might "inquire into the conduct of public officials of this county, or city, and if you discover sufficient evidence of violation of law on the part of any official you should not hesitate to indict."

"If you should discover that any criminal charge which has heretofore been instituted and dismissed can and should be revived and prosecuted, you may bring an indictment thereon."

It might study any evidence of "corrupt practices at elections and concerning election officials."

Specific instructions did not limit the jury's "power to investigate crimes of any character."

Judge Southern asserted that, "notwithstanding statements to the contrary," he had barred neither Attorney-General Roy McKittrick nor County Prosecutor W. W. Graves from assisting the jury.

Neither Is in Courtroom.

Neither, however, was in the courtroom, and, when the jury retired to call witnesses, it did not ask aid from any of the five Assistant County Prosecutors who had taken notes as the instructions were read.

The Judge specifically named Assistant Attorneys-General J. E. Taylor, Harry Kay and J. W. Buffington to aid the jury, but, at Jefferson City, McKittrick indicated he might name others to take their places.

Gov. Stark's charges that "unrestrained violations of law are openly and notoriously committed" in Kansas City were brought early into the instructions by Judge Southern.

He quoted also charges by Attorney-General McKittrick that State liquor law enforcement "is a mockery, a shame, a disgrace and an outrage."

Says None Can Interfere.

Judge Southern mentioned no specific case in the clause of instructions explaining the jury's right to reinstitute prosecution of any dismissed action. Observers here recalled, however, the Governor's attack on Kansas City law enforcement followed quickly the dismissal by Graves in December of a much publicized criminal charge.

While opening the way for appearance of Graves, McKittrick or their assistants before the grand jury, the Judge made it clear "neither the Circuit Court, the Prosecuting Attorney nor any other person or official can interfere with or frustrate the proceedings and deliberations." He added that jurors could "conduct your hearings in such manner as you see fit" and "may examine witnesses on your own responsibility."

Identity of the two witnesses questioned by the jury before it recessed until Monday was kept secret.

A Federal grand jury, charged by Judge Albert L. Reeves to study possible income tax charges against the "Big Man" of Kansas city gambling, recessed yesterday until Feb. 14.

Judge Southern, in his instructions, asserted there was "common knowledge" of gambling violations which existed "without restraint by the law enforcement agencies of Kansas City and Jackson County."

Aiming his principal barbs at gambling, he spoke also of "reputed violations of the State's liquor laws in this jurisdiction" and added "gentlemen, there is no limit to your investigation regardless of what its nature may be."

"Gambling a Major Industry."

Because "the spirit of gambling has been inherent in the human breast from the beginning of time," Judge Southern said, "casual technical violations of the statutes prohibiting gambling are generally condoned," but:

"When gambling becomes a major industry in a community, as commonly reported here; when it takes the funds of the working man, WPA employes, of salaried clerks and of their wives and families as generally reported, and diverts those funds from legitimate needs and businesses into vicious channels; when it deprives the participating public of the wants and necessities of life, and when the alleged racketeers are able to compromise and paralyze the agencies charged with enforcement of the law as frequently charged, then gambling so conducted becomes a menace to society."

Not only, he said, is such "tremendous scale" gambling a "matter of general knowledge" in Kansas City, but "it is commonly reported that tribute is levied upon every gambling game by powerful racketeers who, it is said, have heretofore been immune from question or persecution."

Graves, who told the Supreme Court Judge Southern had refused him permission to appear before the jury said he would make no further effort to halt that body's proceedings.

"I understand that this opinion holds that I can go before the grand jury," Graves said. "That is all I wanted."

Judge Southern With Kansas City Inquiry Aids



—Associated Press Photo.

JUDGE ALLEN C. SOUTHERN

GREETING JAMES W. BUFFINGTON (center) and J. E. TAYLOR (irght), two of three Assistant Attorneys-General assigned to aid the grand jury investigation of gambling in Kansas City.

WASHINGTON U. STUDENTS MARRIED IN MEMPHIS

Philip Willmarth, Editor of Student Life and Miss Nila Lesley Wed at Her Home.

Philip Willmarth, editor of the Washington University Student Life, undergraduate newspaper, and Miss Nila Lesley, a student in the art school, were married Jan. 28 at her home in Memphis, Tenn., it was announced yesterday.

They met at the university in 1936. Both expect to remain in school. He is a senior journalism student, battalion commander of the R. O. T. C., member of the Student Council and president of the Press Club. He is 21 years old, the son of Mr. and Mrs. Philip R. Willmarth of Evanston, Ill.

The bride is 22 and is the daughter of Mr. and Mrs. E. T. Lesley of Memphis. She has been studying art at the university for five years. Mr. and Mrs. Willmarth are living at 6152 Waterman boulevard.

SUIT FOR $16,526 PAID OUT ON BOND FOR BUILDING FIRM

Fidelity Company Says It Lost Amount After Kaplan-McGowan Defaulted on Contract.

Suit for $16,526 was filed in United States District Court yesterday against Nathan M. Kaplan and J. P. McGowan, officers of the Kaplan-McGowan Co., by the United States Fidelity & Guaranty Co. of Maryland.

The Maryland company said it lost that amount in carrying out the Kaplan-McGowan company's contract to build sun rooms at the City Sanitarium after the construction company had defaulted on the contract in May, 1935. The petitioner said it had provided a performance bond of $102,459 and that the construction company and Kaplan and McGowan as individuals had agreed to hold the Maryland company harmless under the bond.

BODY OF FIRST OF 8 FIREMEN TAKEN FROM SYRACUSE RUINS

New York City Arson Experts Join Inquiry Into Cause of Office Building Fire.

By the Associated Press.

SYRACUSE, N. Y., Feb. 4.—After 36 hours of digging in the ruins of a downtown office building, searchers late today began to remove the bodies of eight firemen killed yesterday when the structure collapsed after an early morning fire.

The first body to be removed was identified as that of Lieut. Albert G. Young.

Weary workers increased their efforts to clear away the mass of debris that formerly was the five-story Collins Block.

Three New York City police arson experts have joined local officials in their inquiry into the source of the fire. The officials declined to comment, declaring the cause still was "unknown."

SIGN TORN FROM CAR AFTER AUTO FATALITY

Witness Says Service Car Mark Was Removed From Machine That Hit Man.

Martin A. Federer, 9313 Sterling place, told a Post-Dispatch reporter yesterday that the service car sign on an automobile which fatally injured a man Monday night in the 6900 block of Gravois avenue was jerked off by two service car drivers who stopped at the scene several minutes after the accident.

The man struck was Anton L. Frank, filling station attendant, who suffered a compound fracture of the right leg and a broken wrist. He died yesterday at Park Lane Memorial Hospital of a gas bacillus infection resulting from his injuries.

The police report said the driver, Edward Schwab, 3919 Blaine avenue, was "off duty and operating his car as a pleasure car." He was booked on charges of felonious wounding, driving when intoxicated, careless driving and failing to have a driver's license, then released under bond of $1500.

Frank, who was 51 years old and resided at 3837A Missouri avenue, was hit as he stood at the rear end of Federer's automobile, which had just run out of fuel, pouring gasoline into the tank. Federer's car was parked at the curb, near Frank's filling station.

When Federer came out of the filling station after calling police and an ambulance, he related, the other two service car drivers, in Schwab's machine, pulled off the sign and drove the car away. The police report said both cars were towed in. Schwab's car struck Federer's automobile, causing minor injuries to Federer's wife, who was seated in their automobile. Federer said also that Schwab's car struck a telephone pole before hitting his machine. The police report said the street was icy.

Police reported Schwab was fined $5 in February, 1937, for disregarding an electric signal and $5 in September of that year for speeding.

BOY HURT IN 25-FOOT FALL

Denied Permission to Leave House, He Was Climbing Out of Window.

George Webb, 14 years old, refused permission by his father to leave his home at 1821A La Salle street, fell 25 feet to a brick sidewalk last night in attempting to leave by climbing out of a bathroom window.

He was taken to City Hospital where physicians said he probably would recover from head and internal injuries.

POLICE ARREST TEN IN 8 HANDBOOK RAIDS

Five of Those Held Are Accused of Felony and All of Misdemeanors.

City detectives raided eight handbook shops outside the downtown district yesterday afternoon and arrested 10 men, five of whom were charged with "registering and accomplishing a bet," a felony. Misdemeanor charges of gambling and vagrancy were placed against all of the 10.

At 3608 Olive street, Oscar Pfeifer was arrested on the felony charge; at 812 North Grand boulevard, George Leebolt was taken on the same charge, and at 10 North Euclid avenue, three men were arrested and similarly charged, Albert Grodsky, Gus von Cloedt and Charles Lombardo. The five charged with a felony were also charged with misdemeanors, and a total of $2200 bond was required of each.

Those arrested on the misdemeanor charges only were:

At 420 North Vandeventer avenue, Lawrence Day; 507 North Vandeventer, Curtis Anderson; 3 South Vandeventer, Albert Brockman; 4066 Olive street, Sid Martin, and 4061 Olive, Ned Joyce. Their bonds were $1200 each.

Beginning a week ago, raids have been a daily occurrence. Yesterday's operations of the detectives were on a smaller scale than on Saturday, Jan. 28, when 32 places were visited and 101 arrests made.

BAYLOR BIDS FOR SECOND SET OF QUADRUPLET GIRLS

University Which Graduated Keys Sisters Offers Scholarships to Four Badgett Daughters.

By the Associated Press.

WACO, Tex., Feb. 4.—Baylor University, where Oklahoma's Keys quadruplets were graduated in 1937, today bid for the four Badgett daughters of Galveston.

President Pat M. Neff offered each a scholarship, and wrote Mr. and Mrs. W. E. Badgett he thought it would be especially appropriate for the quadruplets to enter Baylor because they were born Feb. 1, Baylor founder's day.

Baylor also has a special suite set aside in its women's Memorial Dormitory for quadruplets.

La PIENO AND HIS STUDENTS SUNDAYS ★ 12:30 P. M. KXOK

Two Names belong on every Candy Gift.. yours and "Herz"

VALENTINE DAY, TUESDAY, FEBRUARY 14TH

GASOLINE-SELLING UNION OFFICERS TO FACE TAX INQUIRY

State Auditor Summons Three Associates in Parkalot, Inc., and Their Lawyer, Harry Cantwell.

Timothy R. Cronin, president of Parkalot, Inc., and business agent of the Service Car Drivers' Union, two other Parkalot officers and Harry J. Cantwell, their attorney, are scheduled to appear at City Hall tomorrow to explain why they have not filed individual State income tax returns in recent years, State Auditor Forrest Smith told the Post-Dispatch yesterday.

Those who have been summoned to appear before Smith's deputies at the Assessor's office with Cronin and Cantwell are Lawrence J. Catanzaro, also known as Lawrence Camie, vice-president of Parkalot, and William H. (Whitey) Schubert, secretary of the firm. Catanzaro and Schubert are union officers. The penalty for failure to file a State return is a double tax.

The State Auditor, who came to St. Louis from Jefferson City Thursday, said a search of records at City Hall Friday failed to show individual returns for the three union men and Cantwell for 1936 and 1937. Returns for 1938 are not due until March 15. M. C. Redman, general manager of Parkalot, made his individual return, and returns were filed for Parkalot, listing salaries paid to officers, Smith said.

Service Car Terminal.

Parkalot, Inc., is the busy service car terminal at Levee and Locust street, where the 425 service car drivers are required to buy their gasoline and oil, and which sells 2,800,000 gallons of gasoline a year. The service car drivers receive 1 cent a gallon off on gasoline at Parkalot, but are subject to a $5 fine, assessed through the union, for buying elsewhere. All purchases are for cash, although a driver short of change is permitted to make a trip or two until he picks up enough fares to pay his gasoline bill.

Smith declined t discuss the Parkalot returns. The Post-Dispatch has learned, however, that gross receipts for 1935 were about $300,000 and that in 1937 the gross was in excess of $450,000. The corporation received a Missouri charter in June, 1932, with $10,000 capital. The 100 shares of stock, par $100, were distributed as follows: H. J. Cantwell, 22 shares; M. C. Redman, 22 shares; W. H. Schubert, 22 shares; John J. Smith, 22 shares; Lawrence Catanzaro, 10 shares, and C. M. Burk, two shares.

Directors and Officers.

Directors and officers of Parkalot, it was stated in a recent affidavit filed at Jefferson City, are Cronin, Catanzaro, Schubert and Redman. Cronin, Cantwell and Schubert have their offices at the Parkalot terminal. Cantwell recently told a Post-Dispatch reporter that an oil company advanced $20,000 to erect the building and that Parkalot speedily took up the notes through earnings and now owns the property. The building is included in the riverfront memorial condemnation.

When the reporter inquired about the control and profits of Parkalot, Cronin described the firm as "a co-operative enterprise in which everyone around here shares." He added that by "everyone" he meant the employes of the levee terminal and of the western terminal in University City. Asked for additional details, Cronin asserted that Parkalot "is behind the service car drivers; without something solid behind them they would be unable to operate."

Cronin, who is known as "Ted," is paid salaries by the Teamsters' Joint Council, Milk Wagon Drivers' Local 603, Service Car Drivers' Local 408 and Parkalot. He also has an income from insurance. He is 34 years old and lives at 6201 Itaska street, in St. Louis Hills.

Catanzaro, who is business agent of the material and oil truck drivers' union, is a leader in the affairs of the 15 affiliated teamsters' and chauffeurs' unions here. His sources of income include the Teamsters' Joint Council and the Milk Wagon Drivers' Union, besides his salary from Parkalot. Catanzaro lives at 6200 Loran avenue, three blocks from Cronin's residence.

Unions Furnish Autos.

Schubert is secretary of the Service Car Drivers' Union and, like Cronin, has been a leader of the organization 10 years. Each draws a salary of $50 a week from the union, and $55 a month for automobile expenses. Cronin told the reporter he owned his automobile, which he said was unusual for a union business agent as A. F. of L. unions usually furnish cars. There are 16 service car lines, each under the supervision of one or more starters.

Service car drivers pay a $50 initiation fee on entering the union, and thereafter a fixed assessment of $32 a month. Of this levy, the officers say, $16 is for personal injury liability insurance, $4.50 for property damage liability insurance, $3 union dues, $7 for pay of starters and supervisors and $1.50 for "good will advertising."

Cantwell, whose handsomely furnished offices at the terminal are denoted as "Legal and Claim Department," is a former treasurer of the Democratic City Central Committee and was an ally of Mayor Bernard F. Dickmann. He is now against the city administration and above his desk is a picture of Mayor Dickmann, lettered "Pax vobiscum"—Latin for "Peace be with you."

LAST OF SAN QUENTIN CONVICTS CONCLUDE THEIR HUNGER STRIKE

133 Go Off Diet of Bread and Water; Prison Routine Back to Normal.

By the Associated Press.

SAN QUENTIN PRISON, Cal., Feb. 4.—The last 133 convict hunger strikers went off their diet of bread and water today to accept a prison menu of beef stew. They had demanded "more variety."

Warden Court Smith announced that the refusal to work or eat, which three days ago involved nearly 4000 of the 5263 inmates, was at an end and that the prison routine was back to normal.

Prison officials said five or six convicts remained in solitary because their screams disturbed others.

Announcement that the strike was over came while Gov. Culbert L. Olson was considering a demand, telegraphed from San Francisco by the Marine Firemen's Union, for a "sweeping investigation" of prison conditions.

3 TAVERN KEEPERS CITED

Accused of Violation of Liquor Regulations.

Excise Commissioner Lawrence McDaniel yesterday cited three tavern operators to appear before him Feb. 17 to answer charges of violating the liquor regulations.

Earl Chappius, 1829 South Jefferson avenue, holder of a license to sell beer, was cited for dispensing liquor early today; Charles Ward, 5254 West Florissant avenue, for keeping open after closing hours, and Frank Spissicchia, of the Garrick Bar, 523 Chestnut street, for permitting a dice game in his establishment last night.

A Bit of Sweden
7608 FORSYTHE
CA. 8911 CLAYTON, MO.
SUNDAY DINNER
Served from 1 to 9 P. M.
ROAST DUCK With WILD RICE
We are famous for
SMÖRGÅSBORD
fine wines and liqueurs

THREE SHOT TO DEATH AT APARTMENT HOUSE

Man Fires at Child; Hits Policeman and Bystander, Dies in Barricade.

By the Associated Press.

BINGHAMTON, N. Y., Feb. 4.—Three persons were shot to death here tonight near the downtown business section. The dead: Patrolman George Weslar, 48 years old; Paul Charkoski, 40, and John Andrew Griffin, 21.

Mayor Charles Kress, who led policemen and firemen to an apartment house, said Charkowski had entered the apartment of Sophia Vesneski, where he had been living, and fired at the woman's 14-year-old daughter, Irene, who ran down steps into the street screaming. Her shouts were heard by Patrolman Weslar, off duty, who investigated and was met by shots from Charkoski's gun and killed. A bullet struck Griffin, a bystander, who died in Binghampton Hospital. Charkoski is thought to have mistaken Irene for her mother. Mrs. Vesneski, a widow, is said to have told Charkoski to stay away, as she meant to marry someone else.

Charkoski returned to the apartment and barricaded himself. Firemen and police were summoned and Charkoski continued shooting. Police returned the fire while firemen used tear-gas. After 25 minutes Charkoski stopped shooting. He was found dead of a bullet wound.

The Mayor said Irene's 9-year-old brother, Joseph, hid behind a door during the shooting and was nearly overcome by the tear gas.

Physicians said the boy would recover.

Mrs. Vesniski was not at the apartment at the time of the shooting. Mayor Kress said Charkoski was sentenced a few weeks ago to the Onondaga County penitentiary on a third degree assault charge lodged by Mrs. Vesniski. He was freed on an appeal.

TRUCK DRIVER GETS 90 DAYS ON INTOXICATION CHARGE

Policemen Testified They Found Vehicle of Fred Reid Zig-Zagging in Roadway.

Fred Reid, 47 years old, a chauffeur, 5379 St. Louis avenue, was found guilty of driving an automobile while intoxicated by Judge Frank E. Mathews in police court yesterday and sentenced to 90 days in the Workhouse.

Police who noted Reid's truck in the vicinity of Arlington and Easton avenue testified he was zig-zagging in the roadway. On questioning him, they said, his breath smelled of liquor, his gait was unsteady and his speech incoherent. He denied intoxication, but admitted having two small drinks of whisky, which he said he took earlier in the evening with medicine for a nervous ailment. He will appeal.

WIDOW ENDS LIFE WITH GAS

Daughter Finds Mother Overcome Near Kitchen Stove.

Mrs. Mae Hosford, a widow, ended her life last night with gas in the kitchen of her home, 3855A Labadie avenue. She was found unconscious near the stove with a blanket over her head by a daughter, Mrs. Walter Goldkuhl.

An unsigned note left nearby said: "Please forgive me for I can't stand it any longer." Mrs. Hosford, 56 years old, lived with two sons, Leslie and Paul Hosford.

VICE DETECTIVE HELD, ACCUSED OF EXTORTION

The Rev. Mrs. Ellis Denies Having Him Ask Resort Operator for $200.

A private detective working for the Rev. Mary Ellis, vice crusader, was arrested early yesterday by detectives, who said he had attempted to extort $200 from Irene Huedde in her apartment at 4398A Olive street. Prosecuting Attorney James P. Finnegan ordered him held under $1000 bail pending investigation.

Special Officer Frank Mitchell, hidden in the apartment, said the private detective told the woman that Mrs. Ellis would abandon plans for turning over to Attorney-General McKittrick information about her place if she would pay $200. Mitchell quoted the private detective as saying Mrs. Ellis, who has been active in St. Louis in recent months, had become discouraged and needed funds to pay her bills before leaving the city.

A written statement corroborating Mitchell's report of the conversation was obtained from the private detective by police.

The Rev. Mrs. Ellis told a Post-Dispatch reporter that the private detective had called her last Monday, saying he had some information about vice in which she would be interested. She said she met him Thursday at Hotel Jefferson, and that he agreed to make an investigation of the resorts without compensation.

She denied his statement that she had told him to obtain money at the Olive street apartment and said she had no intention of leaving St. Louis, since her work was "still going on."

Special Officer Mitchell was hidden in the apartment after the woman reported to police that the private detective had called Wednesday night and that she had told him to return Friday night to discuss his terms.

The Rev. Mrs. Ellis announced yesterday a mass meeting to discuss Thomas Hart Benton's nude, "Susanna and the Elders," now on exhibition at the City Art Museum, would be held this afternoon at 2:30 o'clock at the Fourth Baptist Church, 1301 Sullivan avenue.

The Rev. Mrs. Ellis saw the picture Friday and termed it "lewd, immoral, obscene, lascivious, degrading, an insult to womanhood and the lowest expression of pure filth." She said a petition to have it removed would be circulated at the meeting and taken to the Art Museum board of control.

FREE 1 Record of the following Victor artists: Benny Goodman, Tommy Dorsey & Duke Ellington with $1.00 purchase of Records.
DECCA RECORDS — Big Hits
"Umbrella Man"
"F. D. R. Jones"
"You Must Have Been a Beautiful Baby"
3 FOR $1
Also same selections in Sheet Music.
RAINBOW SHOP
310 WASHINGTON

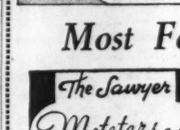
ST. LOUIS POST-DISPATCH
Founded by JOSEPH PULITZER
Dec. 12, 1878
TELEPHONE: MAIN 1111
Published Daily by the Pulitzer Publishing Co. Twelfth Boulevard and Olive St.
Entered as second-class matter, July 17, 1879, at the postoffice at St. Louis, Mo., under the act of March 3, 1879.
MEMBER OF THE ASSOCIATED PRESS and AUDIT BUREAU OF CIRCULATIONS
The Associated Press is exclusively entitled to the use for republication of all news dispatches credited to it or not otherwise credited in this newspaper and also the local news published herein. All rights of republication of special dispatches herein are also reserved.
Subscription Rates by Mail in Advance (Applicable only where local dealer service is not available.)
Daily and Sunday, one year — $10.40
Daily, Without Sunday, one year — 5.00
Sunday only, one year — 1.40
Remit either by postal order, express money order or St. Louis exchange.

OFFICE SPACE
Highly desirable, modern, well-lighted building. On Locust, near Twelfth. Approx. 1800 sq. ft. Passenger and freight elevators; janitor service. Under $100 a month. Box P-131, Post-Dis.

FAMILY HONOR
Take away the reputation of a maker of fine pianos . . . and there is nothing left. That is *one* reason the House of Baldwin builds *every* piano, regardless of price, to uphold the family honor. *But there is another reason.* The craftsmen who build the Baldwin Pianos are so skilled, so trained, that they can only create a fine piano.
SALE—This Week of Fine Pianos

TYPICAL VALUES	Original Price	SALE PRICE
BALDWIN GRAND Artist used	$955	$699
HOWARD GRAND new	$665	$519
VOSE & SONS GRAND used	$875	$495
KIMBALL GRAND reconditioned	$750	$280
ACROSONIC SPINET like new	$360	$295
ESTEY GRAND used	$395	$260
STUDIO UPRIGHT almost new	$210	$169

Liberal Allowance for Your Present Piano
Baldwin Pianos
1111 OLIVE ST. Open Evenings
ONLY BALDWIN MAKE THE ACROSONIC.
The World's Perfect Spinet Type Piano

C. E. Williams
SIXTH and FRANKLIN
DOUBLE Eagle Stamps MONDAY
Most Foot Troubles
ARE TRACEABLE to This DANGER AREA
The Sawyer Metatarsal ARCH SHOES

Anterior Transverse METATARSAL ARCH

At the first sign of pain at the BALL of the foot, AID NATURE TO—
Restore and Maintain
Normal Foot-Action
Through wearing these Scientific Shoes

SMART STYLES
HERE ONLY $6.00
BLACK OR BROWN KID
SIZES 3 TO 11
WIDTHS AAAA TO EEE
Also GABARDINE Styles
Sizes 4 to 10—AA to D
TWO-WAY SUPPORT
A—METATARSAL Up-Lift Shank gives normal (crosswise) support to all 5 Metatarsal Bones.


B—LONGITUDINAL Steel Arch gives (lengthwise) support.
C. E. Williams Says—Come in and realize positive relief for burning, tender or calloused feet. Catalogue on request.

Katz
SUPER DRUG STORE

35c PREP Lather Kream 11c

MONDAY SALE

Corner 7th and Locust

Rubbing ALCOHOL Pint 5c

VALUABLE COUPON

CRYSTAL WHITE P. & G. or O. K. LAUNDRY SOAP

5 GIANT BARS 13c

With This Coupon GOOD with any 25c purchase except at Cigar Counter and does not include other soap or grocery items. Good Monday, February 6th, at Katz Drug Store, 7th and Locust.

VALUABLE COUPON

Delicious Old-Fashioned CHOCOLATE DROPS FULL POUND

Cut To 7½c

With This Coupon

Let's EAT at Katz

Special Monday Luncheon

- Oven-Baked Ham
- Raisin Sauce
- Candied Sweet Potatoes
- Buttered Green Beans
- Hot Rolls and Butter

ALL FOR — 25c

TOASTED PIMIENTO CHEESE AND OLIVE BUTTER SANDWICH and Cup of Delicious HOT CHOCOLATE with whipped cream 25c

Card Players! Save!

PLAYING CARDS

35c KENILWORTH Linen finish. Deck — 18c

50c BICYCLE Air-cushion finish, long-wearing, deck — 39c

2 decks for 75c

POKER CHIPS Unbreakable; 100 in box — 33c

Kenilworth

Borden's "TIP-TOP" CARAMELS Fresh and Chewy! Lb. 12½c

20% DISCOUNT on HELENA RUBINSTEIN TOILETRIES

$1.00 PASTEURIZED Dry Skin Cleansing Cream — 80c

FACE POWDER—Choice of lovely shades. $1.00 value — 80c

$1 BEAUTY GRAINS for the complexion — 80c

$2 NOVENA Nite Cream — $1.60

FACE POWDER—Choice of lovely shades. $1.00 value — 80c

$1.00 ROUGE OR LIPSTICK 80c

$1.50 TOWN & COUNTRY MAKE-UP — $1.20

$1 YOUTHIFYING Tissue Cream 80c

Protect Your Food With Bowl Covers

Set of 5; assorted sizes; 50c value — 24c

90c VALUE! 40c Listerine Tooth Paste and 50c Prophylactic Tooth Brush. Both for — 59c

New, Streamlined LUNCH KIT

With pint Vacuum Bottle. $2 value, comp. 99c

CIGARETTES CAMEL, OLD GOLD, RALEIGH, CHESTERFIELD, LUCKY STRIKE

Carton of 10 Pkgs. 2 for 25c — $1.15

JELL-O	SIX DELICIOUS FLAVORS	CUT TO — 3c
DR. WEST	TOOTH PASTE, 25c	CUT TO — 7c
CARTER'S	LITTLE LIVER PILLS, 25c	CUT TO — 11c
SAL-HEPATICA	SALINE LAXATIVE, 60c	CUT TO — 31c
FITCH'S	SHAMPOO, 75c	CUT TO — 36c
VICK'S	NOSE DROPS, 30c	CUT TO — 17c
SHINOLA	SHOE POLISH, 10c	CUT TO — 2 for 11c
LADY ESTHER	FOUR-PURPOSE CREAM, 55c	CUT TO — 26c
EX-LAX	CHOCOLATE LAXATIVE, 25c	CUT TO — 12c
FOUR WAY	COLD TABLETS, 20c	CUT TO — 9c
WOODBURY	FACE POWDER, 50c	CUT TO — 28c
PETROSYLLIUM	CHOICE NO. 1 OR NO. 2, $1.25	CUT TO — 54c

Right Reserved to Limit Quantities

PALMOLIVE Facial Soap 5 for 23c

OVALTINE Beverage Tonic Plain or Chocolate 75c Value, Choice — 53c

25c OXYDOL Granulated Soap Large Pkg. — 19c

WALDORF Toilet Paper Large Rolls 4 for Only 14c

VALUABLE COUPON

Fine Grade HOUSE BROOMS With This Coupon, Each — 15c

Limit 1. Bring Coupon

VALUABLE COUPON

POT & PAN CLEANERS 5c Value With This Coupon. Each 2c

Limit 6. Bring Coupon

VALUABLE COUPON

"They Don't Roll" KANT-ROLL CLOTHESPINS With This Coupon 40 in box 6c

Limit 2. Bring Coupon

VALUABLE COUPON

SEARCHLIGHT MATCHES Large Size Box With This Coupon — 3c

Limit 2. Bring Coupon.

Government Spain Said To Be Seeking Peace Parley

Continued From Page One.

ing here frankly admitted the insurgent advance had turned into a rout for their troops.

They said that only before Seo de Urgel, near the Andorran frontier, was there any "real resistance."

Insurgent warplanes flew at will over northern Catalonia, bombing and machine-gunning the few remaining Government - controlled towns. Roads leading into France were jammed with straggling women, children and old men, hungry and seeking haven.

It was believed that French Senator Leon Berard, who was sent to Burgos by his Government Thursday on an "unofficial" mission, might take part in presenting the Spanish Government's case to insurgent authorities.

French officials were worried by the steady retreat of the Spanish Government's army of approximately 200,000 men toward the French frontier. The Paris Government had suggested an armistice to the insurgents, but it was learned that Franco had turned it down.

It was then that the Negrin Government approached the British with peace negotiations, high sources said.

Mass Surrender Suggested.

Independently of British negotiations, it was learned that Berard had been charged with attempting to arrange the mass surrender of the Government's Catalonian army.

French officials, fearing a mass crossing of their frontier by retreating Government troops, perhaps under gunfire, want Franco publicly to proclaim a mass pardon for Government soldiers.

The French hoped that the Government's fighters, if sure of escaping reprisals, would surrender to insurgents instead of storming the French border.

To cap a day full of developments it was disclosed in Paris that Berard, in return for favorable insurgent action, had been instructed to propose a permanent French mission to Burgos.

Working to cut down Italian and German influence with Franco, such a French mission would be in addition to the French Embassy with the Spanish Government.

To placate Leftist parties and political animosity, the French Government agreed to keep an embassy with Negrin "as long as the war lasts."

Airplanes Await Officials.

Airplanes were reported awaiting Premier Negrin and his ministers at Catalonian airports near the French border. It was believed the top-ranking officials would go to Valencia by air when they decide residence is no longer possible in Catalonia.

Spanish Government officials intimated attempts were being made to transfer officers and non-commissioned officers from Catalonia to Central and Southeastern Spain, where the Government still holds about one-fourth of the country. Whether this military movement had been started was not learned.

The insurgents' fast advance along the highway between Gerona and Figueras promised few days of grace for the Government before the last bit of Catalonia comes under Franco's red and gold banners.

Figueras Bombed Again.

Figueras was bombarded again late today by a squadron of seven planes. First estimates were that 20 were killed and many wounded, but close estimates were considered impossible to make.

Three other insurgent planes, which bombed the Spanish towns of Agullana and Darnius, near the frontier, swooped over the French village of Las Illas but turned back when French anti-aircraft guns opened fire.

Two hours later three insurgent bombers flew over French territory near Cerbere but swung back over Port Bou, on the Mediterranean, just across the frontier in Spain, when they were caught in a crisscross of French Army searchlights and a warning burst of anti-aircraft fire. These planes bombed the outskirts of Port Bou and the refugee-filled coast road at San Miguel de Culbera. Reports were lacking on the number of casualties resulting from their raid.

An official Government estimate placed casualties in yesterday's bombardment of Figueras at 300 dead and 800 wounded.

Gerona Resistance Crushed.

Shortly before midnight, the insurgent high command announced that a Morrocan Army corps operating along the coast had arrived at the outskirts of the Port of Palamos, 58 miles northeast of Barcelona.

Insurgent Generals Juan Yague and Jose Solchaga said their troops had crushed Government resistance in Gerona, only 36 miles by road from the French frontier, and had driven within 20 miles of Figueras without taking time for rest. Figueras is 22 miles north of Gerona.

At a crossroads on the main highway beyond Gerona, the insurgent forces maneuvered to split the retreating Government army. One column moved rapidly north toward Figueras and the other branched east toward the port of Palamos on the Mediterranean.

With the capture of Gerona, Franco's troops had extended their Catalonian conquest more than 60 miles at the farthest points since their capture of Barcelona 10 days ago.

Government leaders, with their backs to the wall, were reported to be taking steps to establish administrative departments in Pyrenees Mountain villages near the French border to escape insurgent bombers and the threatened loss of Figueras.

Sandwiched among vehicles of all sorts carrying refugees, 12 vans crossed into France at Le Perthus with the records and safety deposit boxes from the Bank of Spain. These trucks were met at Le Boulou by a representative of the Bank of France.

Later, more than 50 other trucks rumbled through Le Perthus carrying the rarest paintings of the Prado, Madrid's art museum, among other art treasures.

They also were taken to Le Boulou, where they were placed in sealed railroad cars. French mobile guards were assigned to each car to accompany the train to the Swiss border. The cars will be kept in Geneva until the end of the civil war and then be returned to Spain.

Sent in Charge of Paintings.

Jose Maria Sert, Spanish mural painter who supervised the shipment of the paintings, said they would be returned to Spain "as soon as there is a stable government no matter what its political tendency."

Among the treasures were canvasses by Rubens and Rembrandt as well as paintings by such Spanish masters as Velasquez, Murillo, Goya and El Greco.

Gerona, which was captured by the French in the Napoleonic wars 130 years ago, was said to have appeared virtually deserted when the insurgent advance guards entered the narrow, winding streets.

Thousands of inhabitants, however, were reported to have swarmed from subterranean air raid shelters and from the open fields to greet the conquerors.

French border authorities estimated that 60,000 non-combatants had fled from Gerona yesterday. Many of them presumably had reached Figueras before the heavy insurgent air raids there.

Insurgents at Barcelona said Franco's Navarrese and legionnaires occupied Gerona about midmorning after a battle of several hours.

In Rome, Brigadier-General Gastone Gambara, commander of Italian troops in Spain, was said to have informed Premier Mussolini that Blackshirts of the Italian Littorio division occupied the city.

With Franco poised now for the knockout blow in the campaign for Northeastern Spain he launched last Dec. 23, his troops were stretched across a front of about 120 miles from the coast at San Feliu de Guixols almost to the Spanish-Andorran frontier.

His line extended northwest from San Feliu de Guixols to a point about two and one-half miles north of Gerona, dipped southwest to a point just above Vich, and swung north beyond Berga through Arfa, only four miles from Seo de Urgel, an important Government town five miles from the Andorra line.

Port of Gandia, Heavily Damaged by Rebel Bombs.

MADRID, Feb. 5. (Sunday) — Spanish insurgent war planes bombed the port of Gandia shortly before midnight last night, causing extensive damage.

The number of casualties was not known.

TOKYO SILENT ON FATE OF MEN ABOARD SUNKEN SUBMARINE

Failure to Rescue Indicated; Crew of 40 Entombed Since Thursday.

TOKYO, Feb. 4.—The Admiralty still was silent today on the fate of the Japanese first-class submarine I-63, indicating that efforts to rescue its crew of about 40, entombed at the bottom of the inland sea for more than 72 hours, had not yet been successful.

The I-63 sank Thursday in the strait between Kyushu and Shikoku islands after a collission with another submarine during maneuvers.

The Admiralty had promised to give out details of the disaster after the outcome of rescue efforts was known.

SEEDS FOR YOUR FLOWER GARDEN

HAVE SOMETHING SPECIAL & DISTINCTIVE IN YOUR FLOWER GARDEN THIS SUMMER

MONSTER ZINNIAS A customer, Mrs. Goddard, sent us Photo of her Monster Zinnias showing plants over 7 ft. tall loaded with Giant Blooms, many larger than Giant Dahlias. In our Trials of these Monsters we counted over 25 shades & colors. A great color mixture. Pkt. Over 50 Seeds

RAINBOW DROPS One of the most attractive Flowers for beds or borders. Grows about 1 ft. tall, producing hundreds 5-Petal Flowers in many tinted shades and hues. Easy to grow and blooms freely a few weeks after planting. Pkt. Over 300 Seeds

ICELAND POPPIES New Hybrids—perfectly hardy, once planted will flower for years. Great bloomers, flowers large in wide range of pastel shades and colors; long wiry stems, flower first year from seed, bloom until frost. Pkt. Over 300 Seeds

TORCH FLOWERS This Novelty is a little beauty; blooms cone-shaped and grow so close to the ground they remind one of a torch being drawn into the earth. About 10-inches tall, fiery crimson, showy, easily grown from seed. Pkt. Over 100 Seeds

FLAMING ROSE PETUNIA Wonderful Bloomer, being a Flaming Rose color. Plant rounded in form, literally smothered with flowers 2½ to 3 in. in diameter. This photo made from one plant in August produced 585 Buds and Flowers. Pkt. Over 300 Seeds

SNAPDRAGONS ART SHADES Very special hybrid Snapdragons and cannot be duplicated anywhere. Result many years cross breeding. Rust-proof and have about 40 different Art Shades. You should grow them. Pkt. Over 200 Seeds

All 6 for Only 10c

We are offering Special Inducements this year to encourage Home Owners to beautify their grounds with more Flowers this summer.

Read Page 2 of our 1939 Seed Book.

These six Gorgeous Flowers are easy to grow from Seeds, and should produce a wonderful display of beautiful colors during summer and fall, if planted this spring.

We will mail all 6 packets, one of each as described above for only 10c.

Mills Seed Book for 1939 is Free . . . It offers hundreds of varieties, many new flowers and dozens of specialties, over 100 in colors.

All our Seeds are Tested and Guaranteed—Special low prices for 1939. Our New Discount System will save you 50c on each dollar invested in our Guaranteed Seeds. This is our 42nd year.

Order today—This offer may not appear again

F. B. MILLS SEED GROWER
BOX 416 ROSE HILL, N. Y.

NAZI PRESS KEEPS UP ATTACK ON ROOSEVELT

Italian Papers Question Sincerity of Denial He Said U. S. Frontier is in France.

BY the Associated Press.

BERLIN, Feb. 4.—The controlled German press kept up tonight its campaign against President Roosevelt. The gist of newspaper comment was that the President—despite his denials of statements attributed to him on foreign policy—was continuing an anti-German, anti-Italian course.

Propaganda Minister Paul Joseph Goebbels' newspaper Der Angriff said "Roosevelt in nowise took back what he said about America's readiness to throw her instruments of force into the scales in favor of Britain and France against the totalitarian states in event of war."

The newspaper Nachtausgabe headlined its comment on the President's denial, "Roosevelt rejoinder proves his action of incitation." An accompanying editorial said, "Roosevelt certainly will not yield an inch as regards the general line of his policy nor the intentions he harbors."

Lokalanzeiger asserted that "Washington these days is experiencing one surprise after another, and the whole thing is one huge scandal."

Deutsche Allegemeine Zeitung said: "A clarification is necessary if unrest emanating from America and engendered through the entire world is to be quieted. . . . The President of the United tSates could not have rendered a greater service to the red dictator in Moscow than he did."

Italian Press Questions Sincerity of Roosevelt's Denial.

By the Associated Press.

ROME, Feb. 4.—The controlled Italian press brushed aside today President Roosevelt's denial of reports he had said America's frontier was on the Rhine or in France by questioning its sincerity.

Newspapers called the denial tardy and took the view that it was prompted by an uproar of criticism in the United States which they said the President now was attempting to quell for political reasons.

Fascist commentators asserted that, whether Roosevelt did or did not tell the Senate Military Affairs Committee on Tuesday that the American frontier lay some place in Europe, such a view was in line with his policies—which were regarded here as anti-Fascist. Continuation of such policies, they said, would mean that Italy, Germany and Japan would have to take "defense measures," repeating that their frontier would be the Panama Canal.

There was no indication when Italy would reply to yesterday's request by United States Ambassador William Phillips for an explanation of bitter, personal attacks in the press against President Rosevelt.

La Tribuna asked whether the American executive really had been misrepresented or whether "the reaction was so strong as to compel him to turn about."

Foreign Minister Count Galeazzo Ciano's newspaper, Il Telegrafo of Leghorn, said of the statements first attributed to Roosevelt: "The really serious aspect of this episode which should make the President ponder" was that everybody—in Paris, London, Rome and Berlin—could "easily believe President Roosevelt had so spoken."

Il Giornale d'Italia, in commenting on Roosevelt's disavowal, asserted it was "evident that President Roosevelt heard a stormy wave of American reaction against his terrorist intervention and sought to make repairs by this denial." It added that he still had not disavowed "other affirmations already made against Italy, Germany and Japan."

Let Your Feet Lead You to Dr. Scholl's

GREAT ANNUAL SALE OF MEN'S & WOMEN'S SHOES

Greatly Reduced

$5.95 and up

FIT GUARANTEED!

Dr. Scholl's Foot Comfort Shop

617 LOCUST ST.

Opp. Famous-Barr

CEntral 8960

AUTO LOANS

New or used Cars; low rates; easy terms; build bank credit. Phone PR. 5200 for details. One of the many loan services of

SOUTHWEST BANK

Brand-New $64.95 GENERAL ELECTRIC WASHER Included FREE $12.95



Brand new General Electric porcelain tub agitator washer, model 201-1937. Included Free the amazing new $12.95 "Steem Electric" Iron that will not burn or scorch your clothes. Does away with sprinkling! Cuts ironing time in half!

(New) Steem ELECTRIC IRON



Included FREE

$39

No Carrying Charges
Small Down Payment
Easy Terms

OPEN NIGHTS—BIG TRADE-IN ALLOWANCES

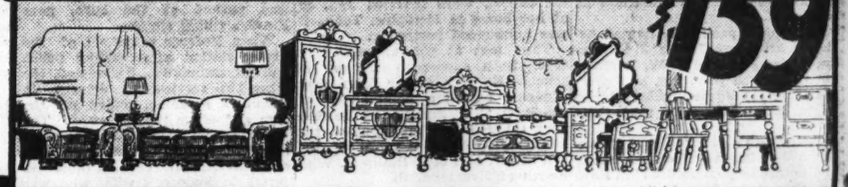
Biederman FURNITURE CO.
801-11 Franklin Avenue

Biederman's PARADE of THREE-ROOM OUTFITS

Complete in every detail including nationally known merchandise. Biederman's are Home Outfit specialists and feature complete Home Outfits to suit every taste and income! See their beautiful array of home outfits completely set up. The Savings are Sensational!

107 Pieces Including Floor Coverings
Davenport, Club Chair, 9x12 Rug, Table, End Table, Smoker, Book Ends, Table Lamp, Junior Lamp, Bridge Lamp, Bed, Chifforobe, Dresser or Vanity, Spring, Mattress, Bench, 2 Throw Rugs, 2 Boudoir Lamps, Bed Lamp, 2 Pillows, Gas Range, Breakfast Set, 9x12 Felt-Base Rug, Utility Cabinet, 33-Pc. Dinner Set, 26-Pc. Silveroid Set, 12-Pc. Kitchen Utensils

CONVENTIONAL Three-Room Outfit $159



111 Pieces Including Floor Coverings
Davenport, Club Chair, 2-Tier Tables, Occasional Table, Coffee Table, Smoker, Bridge Lamp, Junior Lamp, Book Ends, Table Lamp, 9x12 Rug, Chifforobe, Bed, Bed Lamp, Dresser or Vanity, 2 Throw Rugs, Spring, 2 Pillows, 2 Boudoir Lamps, Bedspread, Bench, Boudoir Chair, Inner Spring Mattress, Gas Range, Breakfast Set, 9x12 Felt-Base Rug, Cabinet Ensemble, 32-pc. Dinner Set, 26-Pc. Silveroid Set, 12-Pc. Kitchen Utensils

MODERN Three-Room Outfit $217



122 Pieces Including Floor Coverings
Davenport, Club Chair, Lounge Chair, 9x12 Rug, End Table, Coffee Table, Bridge Lamp, Junior Lamp, End Table, Table Lamp, Book Ends, Bed, Chest of Drawers, Dresser or Vanity, Spring, Inner Spring Mattress, Bench, Cricket Chair, 2 Boudoir Lamps, Bed Lamp, 2 Pillows, Bedspread, 2 Throw Rugs, Gas Range, Breakfast Set, Hutch Cabinet, 9x12 Felt-Base Rug, 32-Pc. Dinner Set, 26-Pc. Silveroid Set, 12-Pc. Utensil Set, 13-Pc. Cooking Set

COLONIAL MAPLE Three Room Outfit $249



134 Pieces Including Floor Coverings
Chippendale Davenport, Club Chair, Pull-up Chair, End Table, Coffee Table, Occasional Table, Book Ends, Junior Lamp, Bridge Lamp, Table Lamp, 9x12 Rug, Bed, Chest of Drawers, Dresser or Vanity, Spring, Inner Spring Mattress, Boudoir Chair, 2 Throw Rugs, 2 Boudoir Lamps, Bed Lamp, 4 Sheets, 8 Pillowcases, 2 Pillows, Bedspread, Gas Range, Breakfast Set, 9x12 Felt-Base Rug, 32-Pc. Dinner Set, 12-Pc. Utensil Set, 13-Pc. Cooking Set, Cabinet Ensemble, 26-Pc. Silveroid Set

18th CENTURY Three-Room Outfit $285



See this parade of Home Outfits before you buy. Goods held for future delivery. Big trade-in allowances. Open nights.

No Carrying Charges
Small Down Payment
801-11 Franklin Av.

Biederman FURNITURE COMPANY

No Carrying Charges
Very Easy Terms
801-11 Franklin Av.

Press Comme... Statemen...

Lie Manufacturer... One — At... Own...

COMMENT by leading ne... made by President Roo...

Independent Democ...

New York World-Telegra... his running strafe on th... President Roosevelt takes ... put the blame on the owne... attitude toward the Washing... respondents in his White ... conferences is one of "you h...

SHELL CO...

Ashless Smok...

Complies With All Smoke L... Highest Heat Fuel. Ask for Ex... and Lamp, $9.60. Shell in bag... All Dealers or Phone

E. J. WALLACE COAL C...
1205 OLIVE ST.

ALL THIS WE...

Men's—Ladies'—Childre...
GENUINE OAK LEATH...

HAL... SOLE...
SEWED ON...
39c

Ladies' Leather HEEL LIFTS — —

AD MUST BE PRESEN...
SHOE REPAIR DEP...

Neisner's 5c to $... Inc. ST...
WASHINGTON AND 6th
6125 EASTON AVE.—We...

PIANO LEA...



62 YEARS of Conscientious Service

709 PINE ST.

Stran...
FILLED W...

THE ... DESSE...

avowed "other affirmations already made against Italy, Germany and Japan."

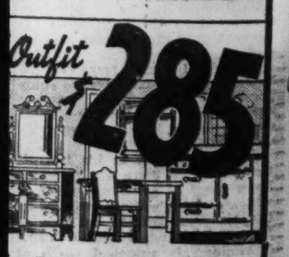
AUTO LOANS
New or used Cars; low rates; easy terms; build bank credit. Phone PR. 5200 for details. One of the many loan services of
SOUTHWEST BANK

New $64.95
ECTRIC WASHER
FREE $12.95
New Steem
ELECTRIC IRON

Included
FREE
$39
No Carrying Charges
Small Down Payment
Easy Terms
TRADE-IN ALLOWANCES
lerman
TURE CO.
nklin Avenue
ADE
UTFITS
Home Outfit specialists and feature of home outfits completely set up.

m Outfit $159

fit $217

oom Outfit $249

Outfit $285
y. Goods held Open nights.
No Carrying Charges
Very Easy Terms
801-11 Franklin Av.

Press Comment on Roosevelt's Statement on Foreign Policy

Lie Manufacturer Should Be Identified, Says One — Attack on Newspaper Owners Resented.

COMMENT by leading newspapers on the foreign policy statement made by President Roosevelt at Friday's press conference follows:

Independent Democratic

New York World-Telegram: In his running strafe on the press President Roosevelt takes pains to put the blame on the owners. His attitude toward the Washington correspondents in his White House conferences is one of "you boys are all right, but those who own the papers you work for are wicked," the point seeming to be that if some way could be devised to eliminate ownership everything would be lovely. Anyway, Mr. Roosevelt got mad to the name calling stage—and talked rather tall and tactlessly about lies and boobs, and once again he blamed the owners.

But the owners didn't cover the story. They weren't there. They might have been dining on rich foods and gravies in their well-stocked clubs—although advertising lineage is off something terrible, but anyway they weren't there.

Far be it from us to weep unduly over the stray injustices that may fall to the lot of boss. But, as they say in political circles, "to keep the record straight," here's one time where the owner can prove an alibi. He just naturally wasn't on the job.

Baltimore Sun: Mr. Roosevelt's statement of yesterday, including the four points which he listed as comprising our whole foreign policy, has little or no application to the present situation. The four points throw no light on the reasons which lie behind Mr. Roosevelt's great armament program.

As for the temper which the President showed yesterday, it is not easily explained. His intimation that the politicians and the newspapers are endeavoring in concert to misrepresent the facts is clearly not justified by the record. Such outbursts should not becloud the issue. Mr. Roosevelt should forget his temper. Instead of taking refuge in abusive language, he should disclose as temperately and as completely as he can the significance of the policy which he is seeking to develop.

Memphis Commercial Appeal: When public reaction is unfavorable and editorial opinion of leading newspapers is hostile to what is understood to be the administration's policy, President Roosevelt has a way of entertaining correspondents at press conferences with description of the venality of publishers and editorial writers. Reporters whose stories are the basis of editorial opinion are carefully set apart by the President as paragons of virtue in contrast with their corrupt employers.

If President Roosevelt were a designing person some might suspect that he cares not who writes the editorials if he can influence the news.

Independent

Chicago Daily Times: "The insinuations and innuendos which have been circulated as fact deserve the short, ugly word Mr. Roosevelt used. . . . This is not to say that any President's approach to foreign problems is not subject to criticism, including President Roosevelt's. It is to say, however, that any attempt to discredit the President by deliberate misrepresentation of the facts, at the cost of weakening our national solidarity against potential enemies, is a betrayal of the people.

Newark Ledger: "All (newspapers) . . . are under a dark cloud as the result of the President's accusations in all probability, only a few, if any, are guilty and the vast majority of the nation's 2000 newspaper owners are not even suspected by the President of having manufactured a deliberate lie. In fairness to them and as a guide to the reading public, as well as in punishment to the guilty, the lie manufacturers should be identified. If the President is unable or unwilling to do so, Congress should name an investigating committee to do the job. It is high time that the charges and insinuations reflecting upon the patriotism of the press be sifted for the facts."

Independent Republican

New York Herald Tribune: "If ever a President stumbled into a ditch of his own digging, it is Mr. Roosevelt attempting to rise and extract himself from the muddle of his own secrecy. There will be scant sympathy for him in his plight. But there can and must be grave concern over the consequences to the country, now as thoroughly confused as to the nation's foreign policy as it well could be."

Kansas City Star: "It was natural that the President should desire to give the committee an informal and confidential picture of the international situation as he saw it. But the outcome has shown the dangers of this method of dealing with important questions. The repercussions have been unfortunate both abroad and at home. Abroad the reports may have given encouragement to the French and British Governments to expect more definite backing from the United States than the President and Congress intend. At home the reports necessarily have caused speculation as to how far the President intends to commit the United States to foreign entanglements."

Stabbed to Death in Card Parlor.

ST. JOSEPH, Mo., Feb. 4.—Willie Rositzky, 47 years old, was stabbed to death in a downtown card parlor tonight. Police arrested a suspect.

SHELL COKE
Ashless Smokeless
Complies With All Smoke Laws
Highest Heat Fuel. Ask for Egg, $9.35, and Lump, $9.60. Shell in bags, $9.75. All Dealers or Phone
E. J. WALLACE COAL CO., Inc.
1205 OLIVE ST.

ALL THIS WEEK
Men's—Ladies'—Children's
GENUINE OAK LEATHER

HALF SOLES
SEWED ON
39c PAIR
Ladies' Leather HEEL LIFTS — — — 9c
AD MUST BE PRESENTED SHOE REPAIR DEPTS.
Neisner's 5c to $1.00 Inc. STORES
WASHINGTON AND 6th ST.
6125 EASTON AVE.—Wellston

LEARN TO PLAY THE
PIANO ACCORDION

SPECIAL — FOR 6 DAYS ONLY
LOOK AT THIS OFFER
ONLY $1 DOWN
A GENUINE HOHNER ACCORDION (Beginner's Model—in Case)
A Complete Course of Lessons
All Necessary Music
THIS OFFER GOOD FOR SIX DAYS ONLY
ONLY $1 WEEKLY
THE EASIEST OF ALL INSTRUMENTS... FUN GALORE!
Ludwig's Proven Melody Course Will Positively Teach You to Play—
62 YEARS of Conscientious Service
Ludwig MUSIC HOUSE
Open Evenings
709 PINE ST. CEntral 1826

Strawberry Ice Cream Pie
FILLED WITH DELICIOUS RIPE BERRIES

33¢
SERVES FOUR
THE Sealtest-approved
DESSERT • OF • THE • MONTH
HYDROX
and
ST. LOUIS DAIRY
Sealtest Ice Cream

BOMB TEARS WALL OF PRISON WHERE IRISH ARE HELD

Parliament Closed to Public, First Time Since War — Plot to Blow Up Palaces Reported.

By the Associated Press.

LONDON, Feb. 4.—The Houses of Parliament were closed to the public today for the first time since the World War, as a precaution against bombings attributed to the outlawed Irish Republican army.

Hundreds of visitors were turned away from the houses of Parliament.

A bomb exploded late tonight against the wall of Walton Prison at Liverpool, where several persons were being held in connection with the wave of terrorism.

Bricks were torn from the wall, but the blast failed to make an opening. No one was injured.

Plot Against Palaces Reported.

The Sunday Dispatch reported raids in Belfast uncovered plans to blow up Buckingham Palace, Windsor Castle, the House of Commons and the Bank of England.

The newspaper's report, which lacked official confirmation, said the raids also disclosed a plot to assassinate British politicians and high police officials.

The seized documents were sent by plane to London, the newspaper said, and British Home Office officials conferred with Scotland Yard on protective measures.

King George VI and Queen Elizabeth were at the Royal Lodge at Windsor, which was kept under a special watch.

Fianna Fail (Government party) Clubs throughout County Donegal, Ireland, asked Prime Minister de Valera to send Ireland's army to the Northern Ireland border "as a gesture of encouragement to our fellow Nationalists on the other side."

They said the show of military strength should be made as a protest against the arming of special constabulary in Northern Ireland.

Police Given Arms in Bristol.

Revolvers were issued to Bristol police after receipt of a threat to blow up big gasoline storage tanks in that important West coast port. Guards patrolled the docks.

Officials in Belfast kept known members of the Irish Republican party under observation and inspected arriving and departing travelers.

Police leaves in London were canceled, keeping nearly 10,000 men on duty.

The governments of Great Britain, Ireland and Northern Ireland were co-operating in a large scale campaign to stamp out the outrages, which began Jan. 16 with a series of eight explosions in England and Northern Ireland. Explosions occurred yesterday in two of London's subway centers, in which seven persons were injured.

Sir Thomas Moore, a Conservative member of the House of Commons, announced he would propose legislation for inflicting corporal punishment on persons convicted of bombing charges.

Scotland Yard Gates Locked.

Scotland Yard took the usual precaution for itself of locking all gates but one leading to the famous police center. The one left open was guarded by a constable who inspected all callers.

Four men were held in London, Manchester and Liverpool on charges connected with bombings. Police discovered seven hand grenades and 11 rounds of ammunition in the garden of a Londoner, against whom charges were made in the Bow Street Court, itself heavily guarded.

An oath-bound international Irish secret society known as the Irish Republican Brotherhood was believed by some investigators to be the instigator of the terrorism.

The brotherhood was formed in 1853 to unite Irishmen throughout the world in a scheme to establish an independent Irish republic completely separated from Great Britain.

The Irish Republican Army was described as the brotherhood's active weapon. It has an estimated 3000 members in England. Its strength in Ireland was not known.

HITLER FIRES THREE MORE DIRECTORS OF REICHSBANK

Hjalmar Schacht's Right-Hand Man Among Those to Follow Him Out in Nazi Shakeup.

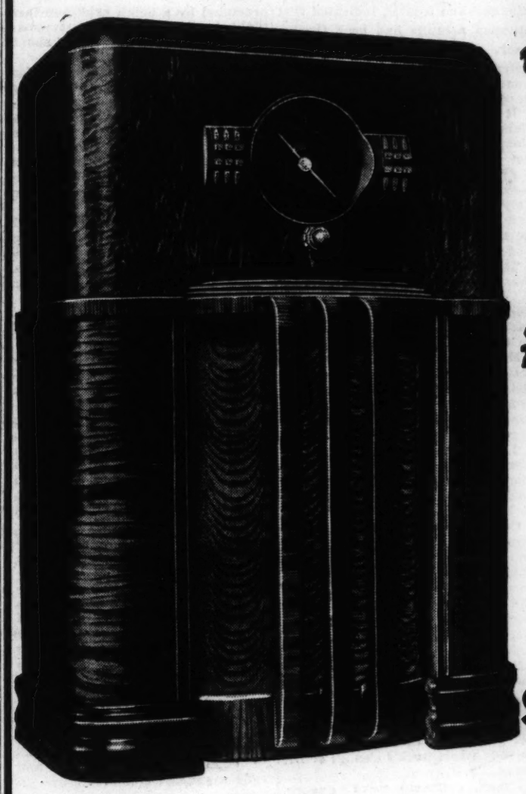
By the Associated Press.

BERLIN, Feb. 4.—Hitler, continuing his cleanup operation to bring the Reichsbank fully in line with Nazi objectives, removed three more members of the bank's directorate today.

The cleanup started Jan. 20 with the removal of the Reichsbank's president, Dr. Hjalmar Schacht. On the following day two directors were ousted.

Those discharged to day were Karl Blessing, Wilhelm Vocke and Carl Erhardt. They were replaced by Kurt Lange, Friedrich Wilhelm and Walter Bayrhoffere of the Economics Ministry, the Reichsbank Ministry and the Finance Ministry respectively.

Blessing was known as Schacht's right-hand man and was believed to have been slated by Schacht as his successor.

MOST AMAZING
TRADE-IN ALLOWANCE
Ever Made on a GIANT VALUE
ZENITH
Not $500... Not $100 but $15.00
ALLOWANCE
for your old radio on this latest model

$89.95 ZENITH
BIG 8
RADIORGAN SUPER-AUTOMATIC RADIO
1 RADIORGAN TONE COLOR RECEPTION
2 TRANSCONTINENTAL AUTOMATIC TUNING
3 12-INCH FULL TONE ELECTRO DYNAMIC SPEAKER
4 8 POWERFUL METAGLASS TUBES
5 REGULAR BROADCAST & WORLD SHORT WAVE RECEPTION
6 LARGE BEAUTIFULLY FIGURED CHOICE WALNUT FINISH CABINET
7 OVERSIZE RUBBER FLOATED CHASSIS
LOOK! Reg. Retail Value $89.95 We Allow You $15.00
You Pay Only $74.95
NEW STARTLING RADIO
NO ANTENNA
NO GROUND
NO NOISE
NO BATTERIES
NO INSTALLATION
Another ZENITH First
Will play where other radios are noisy or fail outright. Brings in local and distant standard broadcast programs even if placed near dynamos, elevators, in hotels, clubs, homes and near electrical disturbances and other difficult locations. Compact, attractive, portable. Plugs into any 110-volt lamp socket—AC or DC.
THE WAVE MAGNET IN THE LITTLE GOLD BOX

$19.95
THERE IS A ZENITH DEALER NEAR YOU—
DOWNTOWN
Biederman Furn. Co. 805 Franklin
J. D. Carson 11th and Olive
Duesenberg's 1005 Olive
Famous-Barr Co. 7th and Olive
Goldman Bros. 1106-08 Olive
Hellrung & Grimm 9th and Washington
Igoe Furniture Co. S. E. Cor. 12th and Locust
Quality Furn. Co. 724 Franklin
St. Louis H. F. Co. 904 Franklin
Union-May-Stern Co. 12th and Olive Sts.
Universal Co. 1011 Olive
NORTH
Dau House Furnishing Co. 2021 Cass
Ellerman Furniture Co. Kossuth, East of Grand Bl.
Ideal Furn. & Rad. Co. 2138 E. Grand
Kroemeke Furn. Co. 2006 Salisbury
North Side Radio Co. 2304 North Market
Schulte Hardware Co. 2835 N. Union Blvd.
Stock-Peterman Furn. Co. 3458 N. Union Blvd. 3719 N. 14th St.
Union Appliance Co. 3026 Union Blvd.
WEST
Central Clo. & Furn. 4153 Easton
Dau House Furnishing Co. 5950 Easton
King Radio Service Co. 6660 Delmar
Kornblum Furn. Co. 4516 Easton
Rothman Tire & Radio 5443 Easton
Schenk Furniture Co. 7150 Manchester
SOUTH
E. Affelder Furniture Co. 2304 S. Broadway
Allen Elec. Co. Grand and Bates
Bigalte Elec. Co. 5400 Gravois
Dau House Furnishing Co. 2720 Cherokee
De Basio Bros. Furn. Co. 125 Lemay Ferry Rd.
General Furn. Co. 2900 S. Jefferson
Guentz Radio and Elec. Appliance Co. 4148 S. Grand
Holland Radio & Furn. 1633 S. Broadway
Heitz Furniture Co. 1218 S. Broadway
Mosley-Thuner Furn. 2122 S. Broadway
Refrigeration & Appliance and Sales Co. 3552 Gravois
Roesch House Furn. Co. 1541 S. Broadway 4646 Gravois
Schaab Furniture Co. 2024 S. Broadway
Southside Radio Co. 3617 S. Grand
Southwest Appliance Co. 3283 Ivanhoe
Star Furniture Co. 1540 S. Broadway 3172 S. Grand
H. Wagner Furn. Co. 1617-19 S. Jefferson
SOUTHWEST
Manchester Furn. Co. 7350 Manchester
WEBSTER GROVES
Lemcke Radio Co.
CLAYTON
Albers Radio Co.
ILLINOIS
Granite City
Rogers Radio Shop
"J." Radio Co.
EAST ST. LOUIS
National House Furn.
Slack Furn. Co.
ELECTRIC LAMP & SUPPLY CO. (Wholesale Distributors) 704 N. 12th BLVD., ST. LOUIS, MO.

PAIR ACCUSED IN THIRD HOLDUP

Indicted at Kansas City in Appleton City Bank Robbery.

By the Associated Press.

KANSAS CITY, Mo., Feb. 4.—A Federal indictment made public today charges James H. Groves and George Slade with the $12,036 robbery of the Appleton City (Mo.) Bank Sept. 4, 1937. The indictment was among 19 returned by the grand jury yesterday but suppressed overnight.

Groves and Slade were indicted by the same grand jury Thursday on charges of robbing Mountain Grove and Aurora (Mo.) banks in 1937.

AUCTIONEERS

REGULAR WEEKLY FURNITURE AUCTION SALES

BEN J. SELKIRK & SONS
AUCTIONEERS
Judicial, Legal and Voluntary
Mercantile and Industrial Sales
ESTATE TAX APPRAISALS
Office, Galleries and Salesrooms
4166 OLIVE ST. (at Whittier) Phone JE. 1700

SPECIAL ART PROPERTY GALLERY DISPERSALS

WEDNESDAY, FEBRUARY 8th 10:30 A. M.

The commodious salesroom is filled to capacity with Furniture, Furnishings, Domestic Rugs and Carpets, Chinaware, Glassware, Electrical Refrigerators, Electric Washing Machines and kindred property ranging considerably in value and kind.

Large and Small Consignments Received
WHAT HAVE YOU THAT WE MAY SELL?

(A Reminder)
GALLERIES EXHIBITION
and
Art Properties Dispersal by Auction

Authentic Antique Period Furniture—Oriental and Occidental Porcelaine and Faience—American and English Silver and Plate—Oriental Rugs—Etchings (Durer) —Paintings—Bronze—Glassware— Fabrics—Bibelots

To Be Sold
Monday Evening, February 6th, 8:00 o'clock
Tuesday Afternoon and Evening, February 7th, 1:00 and 8:00 o'clock

Galleries Exhibition
Sunday (today), February 5th, Monday, February 6th, 2:00 until 8:00 o'clock

BEN J. SELKIRK & SONS
ART DISPERSAL AUCTION GALLERIES
Olive Street at Whittier.

RECEIVER'S BANKRUPTCY AUCTION SALE
ST. LOUIS COFFEE & SPICE MILLS CO., A Corp.,
411 NORTH MAIN STREET
MONDAY, FEBRUARY 6th 10:30 A. M.

Pursuant to an order of Hon. Charles B. Davis, Judge of the United States District Court for this division and district, we will sell for the Receiver of the above estate, the following merchandise and equipment:

Granulated and Flake Tapioca, 5 Bags Rice, 11 Bags Rice Flour 14 Bbls. Mixed Spices, Grape Juice, 392 Lbs. Tea, Starch, Cocoanut, Cornstarch, Pfeffernuse, Baking Powder, large quantity of Flavors, Tea and Coffee Bags, Paper Cartons, Corrugated Boxes, Tin Pails, 30 Boxes Cups and Saucers, Bottles, Crates, etc. Computing Platform and Floor Scales, 4 Shipping Trucks, Grinder and 3 H. P. Motor, Sifter and Fan, Stencil Machine, Hand Trucks, Generator, 6 Fire Extinguishers, Neo-Style and Roller, 2 Typewriters, Safe Cabinet, 5 Desks, Chairs, 2 Check Writers, Steel and Wood Files, Adding Machine, REO SPEEDWAGON TRUCK, etc.

The property will be offered first in bulk, thereafter in selected detail lots, subject to Court's approval. TERMS CASH.

LUTHER ELY SMITH, JR., Receiver, 1554 Telephone Bldg. BEN J. SELKIRK & SONS, Auctioneers.

RECEIVER'S BANKRUPTCY AUCTION SALE
NATHAN C. ANTLE, DRUGGIST
662 E. BIG BEND ROAD, WEBSTER GROVES, MO.
THURSDAY, FEBRUARY 9th. 10:30 A. M.

Pursuant to an order of Hon. Elmer E. Pearcy, Referee in Bankruptcy, we will sell for the Receiver of the above estate, the following:

A complete stock of Drugs and Drug Sundries, including Proprietary Medicines, Leather Goods, Brushes, Candy, Gum, Cigars, Cigarettes, Cosmetics, Lotions, Cameras, Films, Manicure Sets, Shampoo, Soap, Pen and Pencil Sets, Prescription Department, Greeting Cards, Dyes, Stationery, etc.

The property will be offered first in bulk, thereafter in selected detail lots, subject to Court's approval. TERMS CASH.

HENRY C. RUGHES, Receiver, 418 Olive Street BEN J. SELKIRK & SONS, Auctioneers.

TRUSTEE'S AUCTION SALE
ROENFELDT HARDWARE & PAINT COMPANY
5527 SOUTH GRAND BOULEVARD
FRIDAY, FEBRUARY 10th 10:30 A. M.

For the Benefit of Creditors, and in accordance with the conditions contained in a certain Chattel Deed of Trust executed by Harry Roenfeldt, doing business as above, we will sell: Staple stock of Hardware, comprising Tools, Brushes, Paint, Wax, Tube Colors, Polish, Shelf Hardware, Cartridges, Skates, Hammers, Saws, Wrenches, Cutlery, etc. FIXTURES: Stimpson Computing Scale, Tool Cabinet and Stand, Sales Writer, Metal Display Rack, Desk, Chair, Shelving and 5 Counters.

The property will be offered first in bulk, thereafter in selected detail lots, subject to Trustee's approval. TERMS CASH.

FRED J. LAUCHLI, Trustee, 800 Commercial Bldg. BEN J. SELKIRK & SONS, Auctioneers.

AUCTION!
$40,000 WHOLESALE STOCK
Dry Goods, Work Clothes, Ladies' and Men's Furnishings, Etc.
TUESDAY, FEB. 7, at 10:30 A. M.
1404-06 WASHINGTON AVE., St. Louis, Mo.

This is the largest and best selected stock of merchandise we have ever offered. $40,000 stock formerly property of Mann Bros. Wholesale Corporation of New Madrid, Mo. Some slightly smoke damaged, but most of stock is 100% clean.

The stock consists of the following:

75,000 yards of piece goods in the original bolt, many cellophane wrapped of such quality goods as Pepperell, Topmost and Fairy Prints, Pequot and Pepperell Sheeting, finest 8-oz. Tickings, good table Damask, Chambrays, Muslins and thousands of yards of novelty pattern goods.

500 dozen Men's and Boys' Overalls in such well-known brands as "Blue Buckle," "Red Cap" and other nationally advertised manufacturers, over 500 dozen work pants, many with shirts to match, in vat-dyed and sanforized cloths, both plain and herringbones, over 500 dozen work shirts, most of which are sanforized and vat-dyed—bellows pockets and in shades to match the trousers.

About 200 dozen Silk and Rayon Lingerie—Sweetheart Satins in slips, bloomers and panties. Approximately 5000 dozen hosiery in men's, women's and children's. Also ladies' full-fashioned dress, semi-dress and work hose. About 500 dozen of original Nelson Rockford Work Socks.

There are also sizable quantities of Dry-Back Hunting Clothes, melton and suede zipper jackets, approximately 200 dozen men's dress shirts, retailing from 69c to $1.98. Pepperell and Pequot sheets and pillowcases, 100 dozen Belts and Suspenders, a large stock of men's, women's and children's underwear, hats and caps. Also, a large stock of staple notions such as Coats Thread, assorted elastic, rickrack, thread, etc.

3000 yards Hope Muslin, 2500 yards Pepperell Prints, 1000 dozen anklets, also 500 Pepperell Sheets in original packing.

About 1500 pair of assorted children's shoes.

Deposit Required on All Purchases

DON'T FAIL TO ATTEND THIS SALE
Remember Date, Tues., Feb. 7. Temporary Location 1404-06 Washington Ave.
Wm. J. Brown & Co., Auctioneers
We Buy for Cash Wholesale and Retail Stocks of Every Description. None Too Large

MOUND CITY FURNITURE AUCTION
MONDAY FEB. 6th 2004 DELMAR
STARTING AT 10:30 A. M.
A choice selection of Living-Room, Dining-Room, Bedroom and Kitchen Furniture, both in sets and odd pieces. Also Stoves, Refrigerators and other Household Appliances, Dishes, etc.
2000 Yards Felt-Base and Inlaid Linoleum and Quaker Armstrong Rugs
Also 100 Children's Overcoats and Snow Suits
MOUND CITY AUCTION CO.
2000-10 DELMAR CH. 5394


NEW AND USED FURNITURE AUCTION
Tuesday, Feb. 7th, Beginning at 10:30 A. M.
2007-17 DELMAR BLVD.
MISSOURI FURNITURE AUCTION

FOUR-DAY FIGHT BY MANCHOUKUO, SOVIET FORCES

Government of State Dominated by Japanese Reports Clashes Have Been Almost Continuous.

By the Associated Press.

TOKYO, Feb. 4.—The Government of Japanese-dominated Manchoukuo today reported four days of almost continuous fighting between Soviet Russian forces and Manchoukuo guards but did not state the outcome or number of casualties.

Communiques issued at Hsinking, Manchoukuo capital, indicated that Russian assaults had been thrown back. While they referred to the defending forces as Manchoukuo guards, it was believed here that Japanese regulars were involved.

It is known that some of Japan's finest troops have been stationed along the Manchoukuo-Siberian border instead of fighting in China.

Apparently these were the most serious border hostilities since last July and August when Japanese and Russian units battled near the interseetion of Siberia, Manchoukuo and Korea.

The Manchoukuo Government charged Soviet cavalrymen attacked a Manchoukuo border garrison Tuesday morning but were beaten back. Four other attacks followed on that day.

Minor skirmishing and maneuvering ensued, a communique from Hsingking said, until the Russians attacked the same border point three times Friday afternoon and evening.

The scene of the fighting was given as Mengoskili, an isolated region 60 miles northeast of Manchuli. Manchoukuo has protested to Russia.

On Wednesday the Russian Government reported a new clash in which it said 18 Japanese and Manchuokuo soldiers attempted on Tuesday to take a Soviet island in the Argun River, Manchoukuo's northwestern boundary with Russia.

The scene of the present hostilities is all the way across Manchoukuo from Changkufeng Hill, over which the border fighting raged in July and August.

Manchoukuo communiques did not give the number of troops involved in this week's clashes or list casualties.

Domei, Japanese news agency, said informed sources in Hsinking interpreted the reported Russian assault as an effort to force Japan to retreat from its position on renewal by the Moscow Government of permission for Japanese to fish in Soviet territorial waters.

Lieutenant-General Seishiro Itagaki, War Minister and president of the Manchurian Affairs Bureau, has told the Japanese Parliament why Manchoukuo recently suspended the customary annual contribution to the joint Japan-Manchoukuo defense fund.

He said Manchoukuo was devoting about $10,000,000 annually to construction of air fields and highways along the border.

SENATORS POLLED CONCERNING WHAT PRESIDENT SAID

Continued From Page One.

nesota—His secretary reports he has refused even to be questioned on the secret meeting.

Hill (Dem.), of Alabama—"Immediately after the meeting at the White House I left for another appointment and I never heard anyone talk about it. I heard no one say anything like that at any time."

Clark (Dem.), of Missouri — "I have refused from the very beginning to discuss with anyone what went on at the meeting. I took special precautions, because of my stand on this whole thing, to make sure that no one would suspect I had talked to reporters about what the President had said. Of course, as is well known, I am opposed to all secret hearings and executive sessions."

Downey (Dem.), of California—"The President informed us that it was a closed executive session and I never have said anything about what transpired and I shall say nothing."

Austin (Rep.), of Vermont — "I don't want to get into a controversy over a question of veracity with the President of the United States so I will make no comment. However, it is my impression that a stenographer was present and surely the record can speak for itself."

Against Secret Meetings.

Bridges (Rep.) of New Hampshire—"I believe that if the President can tell his version of what happened at the meeting, then we are also privileged to do so. I have said nothing about what took place because we were under a pledge of secrecy. I am opposed to such secret meetings in the future."

Gurney (Rep.) of South Dakota—"I gave my word that I would say nothing at all about it and I expect to keep that word."

Holman (Rep.) of Oregon—"I was present at the meetting, I paid the closest attention to what the President said but I heard nothing such as has been reported in the press. I did not hear the President make the reported remark. I thought we were there with only one motive and that was to discover what was best for the American people."

Certainly this is not the last that will be heard of the now famous conference. It may well be the rallying point for a bitter and interminable debate on foreign affairs such as stalemated Woodrow Wilson's last administration.

HUNGARY UNDER MARTIAL LAW TO STOP TERRORISTS

Special Courts Empowered to Impose Hanging Within 48 Hours After Arrest in Some Cases.

BY the Associated Press.

BUDAPEST, Feb. 4.—The Government clamped martial law on Hungary tonight to combat political violence, and empowered special courts to impose the death penalty by hanging within 48 hours after arrest in certain cases.

This action, taken by the Cabinet at an emergency session, was prompted by a bomb explosion last night in Budapest's largest synagogue which caused injury of about 20 persons.

The Cabinet also suppressed for two months the Nazi newspaper Magyarsag, personal organ of Ferenc Szalasi, jailed Nazi leader, who was sentenced last July to three years' imprisonment for "incitement." The Governemnt made no comment on the suppression. The Magyarsag had been clamoring for stern anti-Semitic laws.

The Government also suspended for one month the newspaper Nyolc Orai Ujsag, organ of former Premier Count Stefan Bethlen, which had been mildly critical of Premier Bela Imredi's regime.

The declaration of martial law was to be published tomorrow in the official gazette.

The chief provision of the decree was that persons possessing explosives, bombs or firearms with intent to make an assault on public order or who are caught while committing acts of violence are to be tried by a special tribunal, which may make only one of two decisions —innocent or guilty and subject to the death penalty within 24 hours. Trial must take place within 24 hours after arrest.

It was the first martial law in Hungary since 1931.

Calls Her Marriage an Accident.

Mrs. Anita Johnson filed suit in Circuit Court yesterday to annul her marriage to Lee Roy Johnson of East St. Louis in St. Charles on Oct. 13, 1937. She alleged the marriage was the result of "fraud, accident, mistake, intimidation and coercion," adding that Johnson was unable to support her and that the home he had promised was "merely a figment of his imagination." He entered his appearance and made a general denial.

OLD GOLD CASH PAID
Brings New High Cash Prices at
Hess & Culbertson
OLIVE AT NINTH
Cash for Old Gold Jewelry and Silverware

ELLSWORTH CLAIMS 430,000 SQ. MILES OF ANTARCTIC FOR U. S.

Explorer Reaches Hobart, Tasmania; to Sail for Home March 4.

By the Associated Press.

HOBART, Tasmania, Feb. 4.—Lincoln Elsworth laid claim to 430,000 square miles of South Polar territory for the United States today when he returned from an Aantarctic expedition aboard his base ship Wyatt Earp.

Ellsworth's new claim expanded the territory he previously had claimed.

when he returned from an Antarctic last month he said he was claiming "80,000 square miles of country never seen before by the human eye" as the result of his aerial exploration.

The explorer, whose expedition started last autumn, plans to sail for the United States March 4.

Gravois Taxpayers to Meet.

The Gravois District Taxpayers' Association will discuss measures pending before the State Legislature at a meeting at 8 p. m. Tuesday in Edward Long School, Morganford road and Walsh street.

ADVERTISEMENT

Make Quick Test for Annoying Pimples

For 30 years Peterson's Ointment has brought relief to itching pimples, rashes, Eczema — quickly!— when due to external causes. One trial usually tells the story. When this soothing medication is applied, itching yields in a jiffy, smarting disappears, your skin begins to feel better, look better. Peterson's Ointment is wonderful, too, for itching of feet, cracks between toes. 35c all druggists, and you must be delighted or money back.

BETTER X-RAY FACILITIES URGED TO CURB TUBERCULOSIS

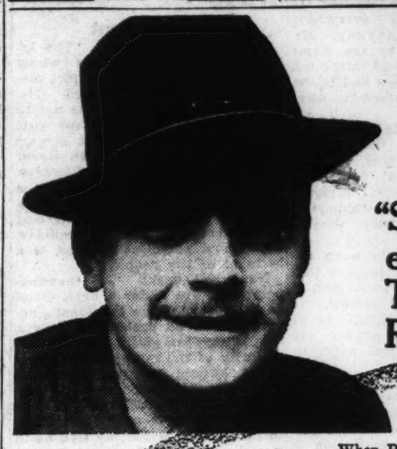
Dr. P. P. Jacobs Says 44.7 Per Cent of Cases Here Are Reported Too Late.

Expanded clinical facilities, providing free or low-cost X-ray examinations in all sections of the city, were advocated as essential to early diagnosis of tuberculosis in a report by Dr. Philip P. Jacobs, extension director of the National Tuberculosis Association, made public today by the Tuberculosis and Health Society.

Many of the cases of tuberculosis now discovered in the clinics, the report stated, are in relatively advanced stages. Nearly half the recorded cases in the city, or 44.7 per cent, have been reported after the patients died or within six months of death.

CALLAHAN COAL
3922 DUNCAN AVE. (Lead Lots)
INDIANA BLOCK genuine $6.35 Ton
MT. OLIVE .....$4.85 Ton
GENEVA .....$4.60 Ton
ST. CLAIR COUNTY .....$3.75 Ton
FRanklin 1365

Everybody's talking about these TREMENDOUS VALUES
and you'll join in their praise when you see the new beauty and quality of your living-room suite when completely
RE-UPHOLSTERED
FOR AS LITTLE AS
$29
EASY TERMS
Guaranteed Custom Work. Phone for FREE estimate and samples.
REPAIRING & REFINISHING UPHOLSTERING CO. INCLUDING MATERIALS
WM. B. APPELL 4524-26 DELMAR FOrest 8976


THEN
"Someone suggested a remedy, but it did me no good. Then I bought a bottle of REM. Felt relief at once."
Mr. John Bertil Nilsson
6 W. 127th St., New York

Sure!
When REM finds a new user, it usually makes an enthusiastic friend! REM is just that good! REM is no ordinary cough syrup -- there's nothing exactly like it! There are definite reasons why it is so very effective:
(1) REM is made *specifically* for coughs resulting from colds.
(2) REM is a real cough medicine, not just a "tickle stopper."
(3) REM is thorough, because it works *two* ways . . . not only in the throat, but also systemically. That's what makes it so very much more effective.
So if you have a cough resulting from a cold, don't fool around with it! Go after it with a *real* cough medicine like REM.

KLINE'S DOWNSTAIRS
606-608 Washington Avenue, Through to Sixth Street
WE CHALLENGE COMPARISON of this GREAT VALUE!
10-DAY FREE TRIAL and SALE!


Phone CEntral 6830
Mail orders filled. Add 10c for out-of-town delivery. No Out-of-Town C. O. D.'s

MONDAY, TUES. and WED., of HIGHER-PRICED
NURSES' OXFORDS
A SELL-OUT EVERY TIME WE OFFER THEM! We've been lucky enough to secure another 2500 pairs of these specially constructed duty Shoes! Come early tomorrow!
$1.77
4 to 10 AA to EE
Black or White Kid
OUR SENSATIONAL OFFER!
Wear a pair 10 days. If you are not satisfied with their fit, comfort, quality, return them and we shall refund your money!

BED-HI STUDIO COUCH AND CHAIR TO MATCH
LOOKS JUST LIKE A LIVING-ROOM SUITE
OPEN EVENINGS UNTIL 9 P. M.



Opens With the Flip of a Finger

The Biggest Studio Couch Bargain In Years! An Actual $69.50 Value!
Bed-Hi Studio Special at
$34.95
Matching Chair *Special at* **$14.75**
$1 A WEEK
FRANKLIN FURNITURE CO. 11th and FRANKLIN
Newest design, newest features, simple, easy to operate. All the attractiveness of a fine living-room suite with the comfort of a better studio couch. The bed-studio contains a handy, divided compartment for storing your bedding. Come in and see this marvelous buy for yourself.

RAY B. LUCAS THIRD P... IN CONTINENTAL L...

New State Superintende... surance Succeeds Late... A. S. Robertson

Ray B. Lucas, State Su... ent of Insurance, was ... yesterday by Circuit Ju... F. Russell to succeed Ge... Robertson, Insurance Su... ent, who died last month ... tiff in the liquidation su... the old Continental Life ... Co. Robertson had suc... Emmet O'Malley, former ... Superintendent, original... in October, 1937, and rec... the latter a fund of $225,00... to defray expenses of liq...

The reserve wa... auth... court order when the ... company's business was ... other company in 1936.

Lucas filed a report fo... son showing the balan... fund is $103,233. The pri... bursement was the p... June, 1938, of $90,000 to ... Aylward of Kansas City ... A. Waechter and Frank ... meyer, St. Louis lawyers, ... resented O'Malley in the ... attorneys had been allow... of $100,000 for their wor... cuit Judge John W. Joyn...

CREDIT JEWELERS
Aronberg's
CLEARANCE
17 JEWE... WRIST WATC...


Yellow Gold C...
Our $24.85 Values for men or women 1939 Models—Dependable — fully guaranteed.
$1...
25c Down, 50c...
St. Louis Greatest Credit
ARONBE...
6th & St. Char...

INCANDESC...
Elec. Supply Co
1121-23 LOCU...
SAVINGS OF 40 ...
IN OUR GRE...
CLEARANCE SA...
CH. 3797. Mail and Phone O...
Send for Catalog.

Length 36-In. Width 17-In. Choice of Ceiling or Drop Style.
$3 5-Lt. Living or Dining Room Fixtures Wired Special
$1.95
FINISHED IN ROMAN GOLD WITH TOUCHES OF COLOR
METAL PARTS MADE OF CAST


$1.25 O... Bedroom ... room ... Inches ... 12 Inche... duco, t... polychrom...
Same Fixt. with switch **85c** Wired Special

5-Light Fixture
Originally $12.50
Sale Price Less Than 1/3 of Former Price.
$3.79
Beautiful chain drop or ceiling styles.

FOO... RELIE...
Actually Demonst...
All Week ... February 6th ... is Dr. Schol...
NATIONA... DEMONSTRA... WEEK
We're holdi... special ev... acquaint yo... our Dr. Sc... Foot Co... Dept., and to show y... easily and inexpensiv... can get relief fro... troubles with the use ... Scholl's Applianc... Remedies. Our Dr. ... expert, in permanent ... will be glad to talk w... about your foot troub... you a Foot Test ... charge and show y... millions of foot suffe... found relief the Dr. ... way. Come in as qu... possible or, better yet, ... for an appointment.
Dr. Scholl's ... Foot Comfort D...
Main Floor
SEARS, ROEBUCK ...
KINGSHIGHWAY At Easton ROsedale 1000
GRA... Nea... PRos...

now discovered in the clinics, the report stated, are in relatively advanced stages. Nearly half the recorded cases in the city, or 44.7 per cent, have been reported after the patients died or within six months of death.

...u'll join in their praise when you see the ...eauty and quality of your living-room suite ...completely
- UPHOLSTERED
FOR AS LITTLE AS
EASY TERMS $29
...ee estimate and samples.
INCLUDING MATERIALS
UPHOLSTERING CO.
4524-26 DELMAR FOrest 8876

HEN
suggested a rem-
did me no good.
ought a bottle of
it relief at once."
Mr. John Bertil Nilsson
6 W. 127th St., New York

...ser, ...stic ...bod! ...rup ...e it! ...why ...for ...edi-
cine, not just a "tickle stopper."
(3) REM is thorough, because it works *two* ways . . . not only in the throat, but also systemically. That's what makes it so very much more effective.
So if you have a cough resulting from a cold, don't fool around with it! Go after it with a *real* cough medicine like REM.

TAIRS
REAT VALUE!
SALE!
D., of HIGHER-PRICED
OXFORDS
$1.77
4 to 10
AA to EE
Black or White Kid
OPEN EVENINGS UNTIL 9 P. M.
uch Bargain
69.50 Value!
Special at
84.95
...imple, easy to operate. All ...-room suite with the com- ...The bed-studio contains a ...r storing your bedding. ...buy for yourself.

RAY B. LUCAS THIRD PLAINTIFF IN CONTINENTAL LIFE SUIT

New State Superintendent of Insurance Succeeds Late George A. S. Robertson.

Ray B. Lucas, State Superintendent of Insurance, was authorized yesterday by Circuit Judge Harry F. Russell to succeed George A. S. Robertson, Insurance Superintendent, who died last month, as plaintiff in the liquidation suit against the old Continental Life Insurance Co. Robertson had succeeded R. Emmet O'Malley, former Insurance Superintendent, original plaintiff, in October, 1937, and received from the latter a fund of $225,000 reserved to defray expenses of liquidation.

The reserve wa... authorized by court order when the insurance company's business was sold to another company in 1936.

Lucas filed a report for Robertson showing the balance in the fund is $103,233. The principal disbursement was the payment in June, 1938, of $90,000 to James P. Aylward of Kansas City and James A. Waechter and Frank P. Aschemeyer, St. Louis lawyers, who represented O'Malley in the suit. The attorneys had been allowed a total of $100,000 for their work by Circuit Judge John W. Joynt.

CREDIT JEWELERS Aronberg's CLEARANCE SALE
17 JEWELS WRIST WATCHES

Yellow Gold Color
Our $24.85 Values for men or women 1939 Models—Dependable — fully guaranteed.
$14.85
25c Down, 50c Week
St. Louis Greatest Credit Jewelers
ARONBERG'S
6th & St. Charles

INCANDESCENT
Elec. Supply Co.
1121-23 LOCUST
SAVINGS OF 40 to 60%
IN OUR GREAT CLEARANCE SALE
CH. 3797. Mail and Phone Orders filled. Send for Catalog.
Length 36-In. Width 17-In. Choice of Ceiling or Drop Style.
$5 5-Lt. Living or Dining Room Fixtures Wired Special $1.95

FINISHED IN BONNIN GOLD WITH TOUCHES OF COLOR
METAL PARTS MADE OF CAST
$2 White Enamel Bracket or Ceiling Light Wired Complete With Shade, Special, 55c with pull switch, 65c
$1.25 Oval 2-light Bedroom or Sunroom Fixture; 7 inches diameter, 12 inches long, in duco, ivory and polychrome finish.
Same Fixt. with switch 85c
Wired Special 45c
5-Light Fixture Originally $12.50
Sale Price Less Than ⅓ of Former Price. $3.79
Ivory and gold or toned gold with frosted glass shades.
Beautiful chain drop or ceiling styles.

FOOT RELIEF
Actually Demonstrated
All Week February 6th-11th is Dr. Scholl's
NATIONAL DEMONSTRATION WEEK
We're holding this special event to acquaint you with our Dr. Scholl's Foot Comfort Dept., and to show you how easily and inexpensively you can get relief from foot troubles with the use of Dr. Scholl's Appliances and Remedies. Our Dr. Scholl expert, in permanent charge, will be glad to talk with you about your foot troubles, give you a Foot Test without charge and show you how *millions* of foot suffers have found relief the Dr. Scholl-way. Come in as quickly as possible or, better yet, 'phone for an appointment.
Dr. Scholl's Foot Comfort Dept.
Main Floor
SEARS ROEBUCK AND CO
KINGSHIGHWAY At Easton ROsedale 1000
GRAND BLVD. Near Gravois PRospect 6110

WIDOW TESTIFIES SCHULTZ TOLD HER TO FORGET HINES

Mrs. Flegenheimer Tells Jury Tammany Leader Met Her Husband in Speakeasy.

By the Associated Press.

NEW YORK, Feb. 4.—The widow of Arthur (Dutch Schultz) Flegenheimer, testified today of meetings between her racketeer husband and James J. Hines, Tammany district leader.

Avoiding the gaze of Hines, on trial for a second time on lottery and conspiracy charges, Mrs. Flegenheimer told the jury:

"My husband told me I should forget I had met Mr. Hines."

The meeting, she said under questioning by District Attorney Thomas E. Dewey, took place in November, 1932, at "The Stable"—a Manhattan speakeasy where Schultz frequently conferred with his gang.

The widow, a former night club hat-check girl, who said she was married to the gangster when 18 years old, testified Hines stopped at the table where she was sitting with her husband. After she was introduced to him, she said, Schultz and Hines went to the rear of the speakeasy for a talk.

Saw Dixie Davis With Him.

Subsequently, she said, she saw Hines and J. Richard (Dixie) Davis, the Schultz lawyer, together on several occasions.

In the first trial, Davis, who turned State's evidence after he was captured in a Philadelphia hideout Feb. 2, 1938, testified he was under orders from Schultz to pay Hines "any reasonable amount—not more than $1000 at a time" for serving as political "fixer."

Davis said he paid Hines amounts ranging from $500 to $1000 at frequent intervals over a period of several years.

Mrs. Flegenheimer, who did not testify in the first trial—which ended in a mistrial last September—said she accompanied Hines and Davis to a night club in 1934 and later went with them to a restaurant for a midnight supper.

She said her husband had been a good provider before he was shot to death in a Newark (N. J.) saloon on the night of Oct. 25, 1935. They had two children, Nancy, 5, and John, 4.

Hines Denies He's "Broke."

Defense Attorney Lloyd Paul Stryker's cross-examination of Mrs. Flegenheimer was brief. He asked if "The Stable" was a public eating house, open to everybody. When she replied, "Yes," he sat down.

During a recess, Hines laughed at a published report that he was "broke."

"I've got a dollar in my pocket," he said, "and as long as I've got that, I can't be broke."

He said he had been living with one of his sons since he was dispossessed from his five-room apartment recently on a judgment of $640.49 for back rent.

Racketeer's Widow at Hines Trial



—Associated Press Wirephoto.

MRS. ARTHUR (DUTCH SCHULTZ) FLEGENHEIMER.

NEW W P A CHIEF SAYS JOBLESS ARE WINNING RIGHT TO U. S. AID

Declares Day of Apologies Is Past, That Public Employment Policy Is Being Established.

By the Associated Press.

WASHINGTON, Feb. 4.—Col. F. C. Harrington, Works Progress Administrator, said in a radio talk tonight that the "right of jobless men and women" to public employment was "just being established."

"I feel that the day of apologies for the WPA now has passed," he said. "We can justify ourselves fully by our work, and we must do so."

"For its (WPA) preservation as an element of future public policy, I want to urge that it is now and henceforth up to every WPA worker to put in a good day's work for his day's pay—just as good a day's work as he can, whatever his rate of pay may be.

"I will do everything I can to give this program added prestige in the minds of the American people by carrying out what I conceive to be my two primary responsibilities:

"First, to see that the people whom Congress intended to get these jobs—the people who really need them—actually get them.

"And second, to see that the country gets from this program the best and most valuable work that can be done."

USE NON-POISONOUS
RED DEVIL ROACH POWDER
WHY USE DANGEROUS POISONS?

FIRST OF 39 NEW ARMY BOMBING PLANES DELIVERED

Latest "Flying Fortress" Has Improvements Suggested by Tests of More Than Year Ago.

By the Associated Press.

WASHINGTON, Feb. 4. — The War Department said today the first of 39 new "flying fortress" bombers, incorporating improvements suggested by service tests of more than a year, had been delivered at Wright Field, Dayton, O.

The new craft is identical in size and similar in general design to 13 Boeing B-17 bombers now in use, six of which made a round-trip flight last year to Buenos Aires, Argentina.

The improved model, the army said, is equipped with blowers, or superchargers, designed to assure maximum power from the four engines at high altitudes.

The "flying fortress" is a 22-ton plane with a wing span of 105 feet. They can go more than 250 miles an hour, and carry five machine-guns and a crew of from seven to nine men.

CURTISS-WRIGHT PLANE TO HAVE NEW SAFETY PANEL

"Tell-Tale" Lights to Check 47 Details for Pilots Landing 30-Passenger Transport.

A safety instrument panel which automatically checks 47 details of airplane operation will be a feature of the 30-passenger transport plane now under construction at the Curtiss-Wright factory at Lambert-St. Louis Field.

The device, termed a "tell-tale," consists of a panel of lights near the bottom of the general instrument board. When the pilots are preparing to land one of them pushes a pre-selector button marked "land," and the lights show what adjustments are necessary for safe descent. The landing gear is lowered, and a light goes on. Landing flaps and elevators are adjusted—lights check these operations.

The device, which has been used in another plane, will be ready for service when the large transport is tested in flights this spring. The 30-passenger transport, known as the CW-20 liner, is an all-metal monoplane powered with two engines. The cabin will be conditioned for substratosphere flying.

NIGHT CLUB LOSES ITS SUIT OVER RUDY VALLEE CONTRACT

Court Upholds Dismissal of $482,000 Action Against Crooner and N. B. C.

NEW YORK, Feb. 4.—The Appellate division unanimously upheld today a State Supreme Court decision dismissing a $482,000 suit against Rudy Vallee and the National Broadcasting Co. for alleged conspiracy to break a contract.

The suit was filed by the Ruvall Orchestra Corporation, operator of the former Villa Vallee Night Club where the crooning Vallee and his orchestra appeared. The plaintiff contended that in 1929 it had a three-year contract with Vallee and his orchestra and charged that Vallee broke the contract a year later to appear in an N. B. C. program.

Justice Timothy A. Leary dismissed the suit on the ground that the complaint stated insufficient facts to constitute a cause of action.

CREDIT JEWELERS Aronberg's 6th and St. Charles
50¢ WEEK

COMPLETE GLASSES
1. We Examine Your Eyes
2. Write Your Prescription
3. We Furnish Lenses
4. We Include the Frames
50¢ DOWN
Dr. Buescher, O. D.
GOLD-FILLED FRAMES $2.50
St. Louis Greatest Credit Jewelers
ARONBERG'S
6th & St. Charles

EX-COLLECTOR SHORT $5303, AUDIT SHOWS

G. A. Phillips, Ousted Valley Park Official, Previously Accused as Embezzler.

An auditor's report covering the entire active tenure of office of George A. Phillips, ousted City Collector of Valley Park, disclosed a total shortage of $5303.98, according to announcement yesterday by Mayor Charles C. Scholl upon receipt of the report. The audit embraces the period from April 1, 1934, until last August.

A discrepancy of $3805.50 was announced previously on submission of an incomplete audit. A warrant charging Phillips with embezzlement of that amount was issued eight days ago on complaint of Mayor Scholl. The shortages occurred in both the general fund and the water department fund.

Phillips, who is 48 years old, had not attended to his duties since last August, having suffered a nervous breakdown. A discrepancy in his accounts was discovered early in November and he was removed from office Nov. 29 by unanimous vote of the Valley Park Aldermen. Mayor Scholl estimated he received a monthly income of about $100 from the city. The former collector is married and has four children.

WEEK'S ART MUSEUM PROGRAM

"Court of Louis XV" Is Topic of One of Lectures.

A lecture on "The Court of Louis XV" will be given Tuesday at 11 a. m. and Wednesday at 10 a. m. at the St. Louis Art Museum by Miss Mary Powell, director of education.

The schedule of activities at the museum for next Saturday is as follows: drawing period for children, 1:30 p. m.; games for children, 2 p. m.; story hour, 2:30 p. m.; lecture by Miss Jaquelin Ambler, "Wares From a Persian City," 2:30 p. m.; talk by Miss Jessie Chamberlain, "Italy in Classical Days," 3:30 p. m.

Beat Smoke!
BURN A BETTER COAL
TROY COAL
FOR A CLEANER WORLD
TROY MINE, ROUTE 40

MISSOURI SEEKS TAX ON FEDERAL WORKERS

Brief in Support of New York Petition Filed in United States Supreme Court.

By the Associated Press.

WASHINGTON, Feb. 4.—Attorney-General McKittrick of Missouri in a brief filed today urged the United States Supreme Court to rule that a State can collect an income tax from employes of Federal agencies. President Roosevelt has recommended congressional legislation to permit this and Federal taxation of State employes as well.

McKittrick filed his brief as a "friend of the court" in connection with oral arguments to be held soon on an attempt by New York to assess a tax on salary received by an attorney for the Federal Home Owners' Loan Corporation. A similar case is pending from Utah.

The Missouri brief asserts that "logic, precedent and fairness to State sovereignty and to the states' need of revenue, comparable in every respect to the national Government's need of revenue, impel a decision in favor of New York."

"The Home Owners' Loan Corporation," McKittrick added, "carries out no essential, usual, traditional, or strictly governmental function of the national Government. . . ."

"Even if its function could be so designated, a State income tax on an employe of the corporation would impose such a remote and indirect burden on the national Government as to compel rejection of the claim of immunity."

The brief said there are "thousands of persons" in Missouri employed by Federal corporations or agencies and that if New York loses the decision "it will deprive the State of Missouri of very substantial revenues under its income tax law."

MODERNIZE... PAY LIKE RENT
Now you can have a modern kitchen—a beautiful bathroom—and pay as little as $5.00 a month. Let us arrange all details for an FHA loan for you—up to five years to pay! Free planning service.


Use BARCLAY TILE BOARD
Recommended for kitchen, bath and shower areas. Beautiful colors. Sq. Ft. 22c
DE LUXE SINK CABINET ASSEMBLY
Consisting of 42" cast iron enameled sink, Colonial steel sink cabinet, trap, chrome swing spout faucet and duo strainer. $39.55
HILL-BEHAN MATERIALS ARE BETTER
6500 PAGE 6 STORES PA. 1000
LUMBER FOR EVERY PURPOSE

UNION-MAY-STERN Exchange Stores
RUMMAGE SALE
5-Piece Breakfast Sets Priced as Low as $7.95
9x12 Felt-Base Rugs As Low as $2.95
2-Piece Bed-Davenport Sets As Low as $12.95
Cabinet Gas Ranges Priced as Low as $4.95
Lounge Chairs With Ottomans As Low as $7.95

Complete Living Room $36.95
All pieces shown—good used furniture. Complete; the Entire Outfit for
Complete Kitchen Outfit $36.95
Complete Bedroom Outfit, $36.95
Complete Dining Outfit $36.95
Studio Couches $6.95 | Upholstered Chairs $2.95
9x12 Rugs $4.95 | Floor Lamps 98c
Infants' Cribs 2.95 | Utility Cabinets $1.95
Kitchen Tables $1.95 | Day Bed and Pad $4.95
Table Lamps 79c | In'rspring Mattresses, $6.95
Bed, Spring and New Mattress All for $9.95
Trade in Your Old Furniture
EASY TERMS* Open Nites Till 9
*Small Carrying Charge for Deferred Payments—None If Paid in 90 Days
New 4-Pc. Maple Bedroom Suites $68 Vals. at $39.95
COAL HEATERS As Low as $7.95
USED RADIOS As Low as $4.95
8-Piece Dining-Room Suites As Low as $12.95
Three-Piece Bedroom Suites As Low as $19.95
UNION-MAY-STERN EXCHANGE STORES
Vandeventer & Olive Sarah & Chouteau 206 N. 12th St. 616-18 Franklin Ave.

75c BARBASOL SHAVING CREAM — JAR 43c
SHOP AT ANY PARK'S STORE
DOWNTOWN 711 Washington 522 Olive St.
SOUTH SIDE 1604 S. Broadway 2718 Cherokee 5003 Gravois
WEST SIDE 6665 Delmar 5971 Easton 7360 Manchester
NORTH SIDE 2720 N. 14th St.
PARK'S CUT RATE Drugs
35c GEM Razor Blades 18c
VICKS SALVE 35c JAR 19c
THESE DEEP-CUT PRICES FOR MONDAY-TUESDAY & WEDNESDAY!
REGULAR 35c BOX BROMO-QUININE Cold Tablets 16c
25c DR. WEST'S Tooth Paste 2 for 15c
25c EX-LAX CHOCOLATE LAXATIVE Cut to 13c
CLIP THIS COUPON! SAVE!
REGULAR 10c BARS WOODBURY'S FACIAL SOAP 5c Limit 3 Bars
50c JERGEN'S LOTION 29c
50c FORHAN'S PASTE 26c
25c BOTTLE HINKLE PILLS Bottle of 100 Pills 6c
ANTI-COLIC NIPPLES Regular Size 3c
60c REM For Colds 34c
75c BAUME BENGAY 44c
50c Woodbury Creams 27c
40c MUSTEROLE SALVE 24c
60c Caldwell's SYRUP PEPSIN 34c
35c CARTOSE Baby Food 23c
60c MINIT-RUB 34c
30c Lysol Antiseptic 19c
55c Pond's Creams, 29c
15c Putnam Dyes 2 for 15c
15c 4-Way Cold Tablets 9c
50c Mead's Pablum, 34c
Ovaltine 14-Oz. Can 54c
60c Jad Salts 34c
65c Mistol Nose Drops 39c
65c Pinex For Coughs 39c
1.00 MENNEN'S Baby Oil 63c
TOILET TISSUE 1000 Sheets to Roll 3c
50c Unguentine Salve 29c
1.00 Lavoris Antiseptic 63c
50c Cocomalt Lb. 34c
1.25 Creomulsion Cough Syrup 79c
85c Dextri-Maltose Lb. 49c
30c Vicks Nose Drops 19c
35c Freezone For Corns 19c
50c Kolynos Tooth Paste 28c
Book Matches Carton 6c
PARK'S COUPON A Real Special! 30c Value TIN OF 30 MILK OF MAGNESIA Tablets Relieves Acid Indigestion 9c Limit 4
PARK'S COUPON 10c VALUE SAFETY PINS PACKAGE OF 25 STEEL OR GILT FINISH Assorted Sizes 3c Per Pkg.
PARK'S COUPON 5 YARDS SQUARE POLISHING CLOTHS For cleaning furniture, woodwork, automobiles, etc. 9c
PARK'S COUPON 2 inch by 10 Yd. Roll of GAUZE BANDAGE and a ½ in. by 5 Yd. Roll of ADHESIVE TAPE Both for 12c Limit 2 Rolls
RIGHT RESERVED TO LIMIT

WASHINGTON LOSES TO DRAKE, 37-28, IN VALLEY GAME

GRINNELL FIVE DEFEATS ST. LOUIS U. EASILY, 35 TO 22

BEARS' RALLY ENDS WHEN LEE IS EJECTED AND FERFECKY HURT

Player Banished for Fighting Late in Contest but Leads in Scoring With 12 Points.

Special to the Post-Dispatch.

DES MOINES, Ia., Feb. 4.—Tough breaks played a part in Washington University's 37 to 28 defeat at the hands of Drake in a Missouri Valley Conference basketball game here tonight.

The fast-breaking Bears were well in the fight mid-way in the last half when Bill Ferfecky, crack Washington forward, twisted a knee and went out of action. At that stage Drake was leading, 28-24.

The Bears went on without Ferfecky and five minutes later were just two points behind the Bulldogs, with Drake leading, 28-26. Then Drake pulled out with a brief spurt which preceded the second tough break for the Bears.

Desmond Lee, whose sharpshooting from any distance furnished whatever dynamite the game produced, was waved to the bench by an official for allegedly hooking a short right into the ribs of Drake's center, Ned Swan. Lee played all but three minutes and in that time slammed six shots through the bucket to lead the scorers.

Washington successfully jammed up Drake's fast-breaking offense most of the way and countered with a mad offensive of its own which made the game a battle.

Drake, after playing shutout ball for eight minutes at the start, was just three points in front at the half with a 17-14 lead. The Bears erased that margin after two minutes of the last half and tied the count at 17-all.

For the next 12 minutes it was as stubborn a game as you'd care to see. Within six minutes of the end Washington was within two points of Drake and on three occasions in between the Bears had tied the score.

Drake's final margin was largely the result of Ned Swan's finding the range. The rugged Bull Dog center couldn't count a point in the early stages but near the finish he got the range and banged in most of his points.

Washington's banished Lee was the scoring leader with 12 points. Drake's Walter O'Connor collected 11, with Swan notching nine.

BOX SCORE

DRAKE (37).	G.	F.T.	Pts.
Ahrenkiel, F.	2	0	4
Griffith, F.	4	0	8
Awtry, F.	0	1	1
Swan, C.	2	5	9
O'Connor, G.	4	3	11
Norris, G.	2	0	4
Henry, G.	0	0	0
Duchin, G.	0	0	0
Day, G.	0	0	0
Moore, F.	0	0	0
Deal, F.	0	0	0
Totals	14	9	37

WASHINGTON (28).	G.	F.T.	Pts.
Ferfecky, F.	2	1	5
Warner, F.	2	1	5
Breihan, C.-F.	0	0	0
Butterly, C.	0	0	0
Lee, G.	6	0	12
Brinkop, G.	0	0	0
Gerst, G.	1	0	2
Uhlemeyer, G.	2	0	4
Totals	13	2	28

Score at half—Drake 17, Washington 14.
Officials: Referee, Jack North of Highland Park; umpire, Ed Wright of Penn College.

GALENTO CONCEDES LOUIS IS GOOD FIGHTER

By the Associated Press.

ORANGE, N. J., Feb. 4.—Patrons of Two-Ton Tony Galento's beer stube were taken aback tonight when the rotund heavyweight, home from a four-round knockout victory over Natie Brown in Detroit, said Champion Joe Louis "is a good fighter."

The National Boxing Association's No. 1 contender for the heavyweight crown was quick to qualify his remark, however.

"If I'm a bum and Louis calls me a bum, he's two bums," Galento said and went on to explain he did not snub the champion in Detroit last night.

Galento said he was donning his gloves when Louis, who had been introduced from the ring, came over and patted him on the back, saying "Good luck."

"Louis and me? We're very friendly. Very friendly. I can knock him out any time. He was with me a half-hour in the dressing room before the fight last night and I told him how we'd draw $1,500,000 if we met.

"I don't go around snubbing nobody. I'm a gentleman at all times."

Galento, who leaves for Florida in "my new car" with his wife and baby, "One-ton" Galento, Monday to meet Abe Feldman, has his plan of battle against Louis completed.

"Louis can't take a good punch. I can take anything he gives me. I'll let him hit me all he wants. Then I'll move in, hit him once, and it'll be a knockout."

Joe Jacobs, Galento's manager, said his fighter would meet Max Schmeling in Philadelphia if "a Louis match doesn't come up in a couple of weeks."

WRAY'S COLUMN

A Hardy Perennial.

HOW old is "old"? They've been calling Stanislaus Cyganiewiscz "old man Zbyszko" for at least 20 years. Yet on Jan. 23, at the age of 63, he wrestled Fritz von Schacht in Detroit.

How's that? Al Schacht? No, Fritz, although you might have thought it was Al from his antics. The bout was so queer that the referee declared it "no contest"—though he might as well do the same for all the others he referees.

Zibby, it appears, has a brand-new protege named Wladislaw Talun, a Pole like the "grand old man" himself. He is 6 feet 9 inches tall and weighs 300 pounds. When Von Schacht started to act up with Zibby, Talun, who was serving as the old man's second reached up and grabbed the offender, pulled him out of the ring and sat on him.

The referee called it no contest, although the proper ruling would have been to disqualify the promoter and punch Talun in the nose. It would have helped the act, too.

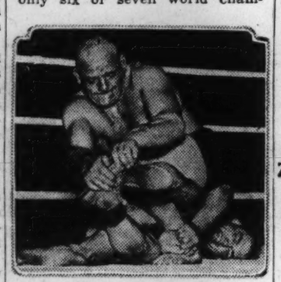
But the official didn't think fast enough.

• • •

TWO NIGHTS AGO Zibby acted as second for Talun when he displayed his imported wares against Danno O'Mahony. Just what a wrestler needs a second for is your guess. Jimmy Londos didn't need seconds. Usually he needed about 50 minutes.

But there Zibby was in Talun's corner and Talun quickly turned over O'Mahony. That's no recommendation, because since Dick Shikat surprised Danno with that double X, O'Mahony has been about as hard to turn over as a flapjack.

It's easy to see that Talun is going places because there are only six or seven world champions in the field now and the scarcity is becoming noticeable.



Mr. Cyganiewiscz does his stuff.

• • •

He Could Wrestle.

THIS ZBYSZKO is a convert to the mat dramatics of the day, but there isn't a doubt that he was right up at the top in orthodox wrestling ability. He knew and could use every hold known to the game and reckoned a real rival for Gotch in that famous champion's heydey.

Gotch beat him; but the old man in his prime, everything being equal, could have thrown most of the others in a field then studded with capable mat men—Stecher, Caddock, Lewis, Westegaard, Plestina and others.

But later in life he began to "play the game" with trust promoters and, if appearances mean anything, wrestled to orders.

This writer went to Kansas City in 1925 to view the late Wayne Munn's first defense of the title Ed Lewis had passed along to him.

Zibby was his opponent and the bout was a laughable farce, to many of those present. Doc Reilly of the Kansas City A. C. got up after the first fall and pinched his nose as he passed this writer. The show had a certain odor.

• • •

How Different!

MUNN WAS SPECIALIZING on a crotch and half-nelson hold. He would grab his foeman with the hold named, raise him aloft and then crash him to the floor. Curtains!

But Wayne was having trouble with Zibby. He didn't seem to know the crotch from a crutch. Finally, it seemed to this writer, Zibby had to spread his legs apart so that Munn could get the essential part of the grip.

Even after he got the hold, Munn couldn't lift Zibby above his waistline but had to drop him from that point. Then he fell on top of him. Zibby dutifully passed out—the champion had won!

But only a few weeks later what a difference! Zibby had joined another wrestling group. Also, he had solved the mystery of Munn, it seemed. For, in 13 minutes he flopped the big boy twice and took away the title.

Later he let it go right here in St. Louis, to Joe Stecher. After that Zibby was just a good showman and not a threat.

• • •

Zibby Highly Educated.

ZBYSZKO was an unusual man, as well as a wrestler. He was reared abroad and was highly educated. He had been an army captain in the engineering corps in his home country, before coming to America to exploit his wrestling prowess, his biographers related.

This country was very kind to Zibby and he made a lot of money while here, part of which he invested in Old Orchard (Me.) property.

By turns he has been identified with practically all of the various wrestling groups in this country. If he chose, "he could a tale unfold."

He told this writer, on one occasion, that he intended to write a true story of his wrestling career. Whereupon we obtained from him a written promise to

Continued on Next Page.

RECORD BIG TEN CROWD SEES OHIO STATE FIVE TAKE THE LEAD

By the Associated Press.

MINNEAPOLIS, Feb. 4. — Ohio State moved into undisputed possession of first place in the Western Conference basketball standings here tonight by nosing out the Minnesota Gophers, 31 to 30, in an exciting overtime duel.

A free throw made by Richard Baker, forward—with a little more than two minutes of the five-minute overtime period remaining—spelled victory for Ohio State after the end of the regular playing time found the two teams in a 30-30 tie.

It was the fifth victory in six starts for Ohio State, while Minnesota, erstwhile leader, slipped down a notch with five victories and two losses.

The Gophers pulled into a 25-18 lead, but Ohio State then scored 10 straight points without a return to forge in front, 28-25. Paul Maki, Minnesota guard, dropped in a long shot with John Schick, Ohio State center, retaliating with a short field goal. Maki dropped in another long shot and Gordon Addington, Gopher forward, made a free throw to tie the score at 30-30 to send it into overtime.

A record-breaking fieldhouse crowd estimated at 15,700 watched the game. The previous record here was 15,278, set at the Illinois game Jan. 23.

The box score:

OHIO STATE (31).	G.	F.	TP.	MINNESOTA (30).	G.	F.	TP.
Baker f	1	1	3	Knadla f	2	2	6
Hull f	3	1	7	Addington f	2	3	7
Stafford f	0	0	0	Spear c	1	1	3
Schick c	6	0	12	Dick g	2	1	5
Sattler c-f	0	1	1	Maki g	4	1	9
Boughner g	3	0	6	Warhol g	0	0	0
Lynch g	1	0	2				
Dawson g	0	0	0	Totals	11	8	30
Totals	14	3	31				

Score at half—Ohio State 13, Minnesota 13.
Referee, Johnny Getchell (Minnesota); umpire, George Levis (Wisconsin).

Phillips 66 and Martin Oilers Win Exhibitions

The Martin Oilers of Kansas City displayed fine basketball tactics to hand the United Service five a 44-35 setback in the feature game of last night's Ozark A. A. U. program at the St. Louis U. gymnasium. In the second game, the Phillips 66 team of Bartlesville, Ok., had little more than a light workout to whitewash the Carlinville, Ill., Gloves, 54-16.

On this afternoon's concluding program at St. Louis U., Phillips 66 will engage the Martin Oilers in the final match of the scheduled doubleheader. This game will start at 3:30 o'clock with the contest between United Service and the Mount Vernon, Ill., Silver Streaks meeting in the preliminary at 2:30.

The first half of the Martin Oiler game was played on comparatively even terms. The Oilers took the lead at the start and had a small margin for 14 minutes, until the United Service tied the score 16-16. Martin Oilers led at the half, 23-16. "Tiny" Ensminger, Oiler's center, was the big attraction as he scored seven field goals and two foul shots, for 16 of his team's points. Tudor was the pacesetter for the United Service with seven points.

Carlinville had several tall players but was unable to cope with the experienced Oklahoma team. The latter's regulars played only the last ten minutes of the game.

The results and summaries:

FIRST GAME.

MARTIN OILERS.	FG.	FT.	Pts.	UNITED SERVICE.	FG.	FT.	Pts.
Nielson rf	2	0	4	Wulfme'r rf	1	1	3
Groves rf	2	0	4	Alvis rf	1	0	2
Newsom lf	0	0	0	Tudor lf	3	1	7
Praisw'r lf	2	0	4	Woods lf	0	0	0
Ensminger c	7	2	16	Beeler c	3	0	6
Barber c	1	0	2	Weidner rg,c	2	1	5
Brown rg	0	0	0	Rausch'r rg	2	0	4
Fischer rg	2	2	6	Beck lg	2	0	4
Hahn lg	0	0	0	Flanigan lg	3	0	6
Mitchell lg	4	0	8				
Totals	20	4	44	Totals	17	3	37

Score at end of half: Martin Oilers 23, United Service 16. Fouls—4. Time of halves—20 minutes.
Officials: Eddie Davidson and Bob Cochrane (St. Louis U.).

SECOND GAME.

PHILLIPS 66.	FG.	FT.	Pts.	CARLINVILLE (ILL.) GLOVES.	FG.	FT.	Pts.
Babcock rf	3	3	9				
Ebling rf	4	0	8	Grafe rf	1	1	3
Lockard lf	5	0	10	Whitler lf	0	0	0
Shields lf	1	2	4	Gusger lf	0	0	0
Troutw'e c	2	1	5	Lassiter c	0	0	0
Forten'y c	1	0	2	Fulton c	2	1	5
Pralle rg	1	1	3	Thackery rg	2	1	5
Stephen'n rg	3	1	7	Roth lg	1	1	3
Perkins lg	3	0	6				
Totals	23	8	54	Totals	6	4	16

Score at end of half: Phillips 22, Carlinville 10. Fouls—9. Time of halves—20 minutes.
Officials: Eddie Davidson and Bob Cochrane.

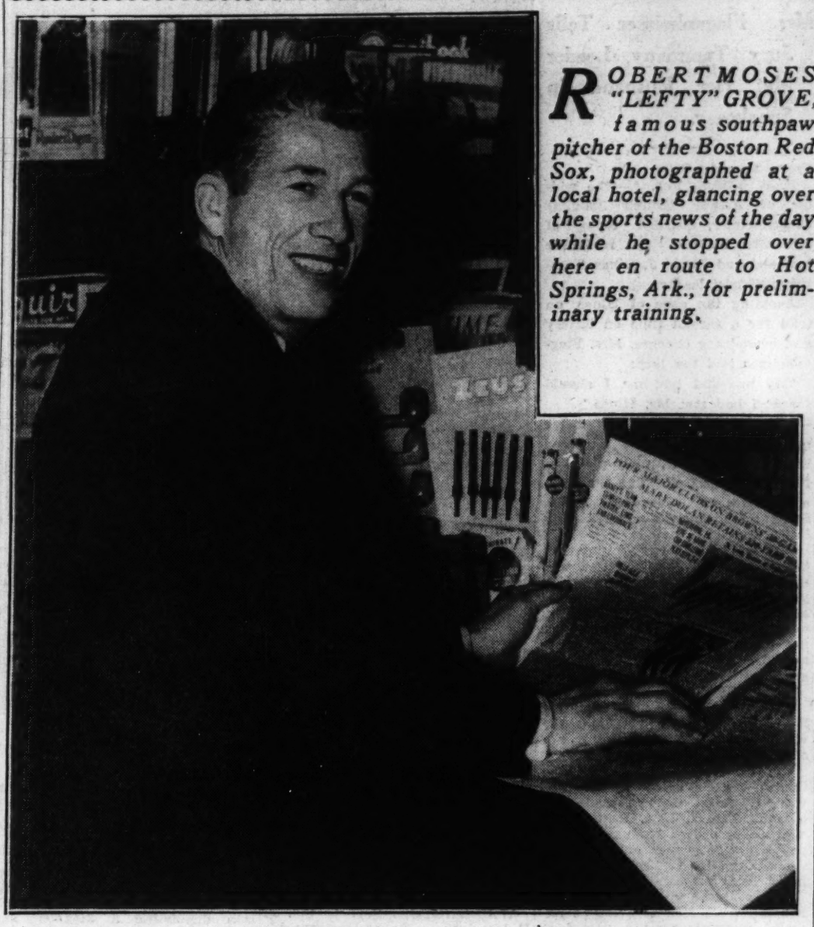
OKLAHOMA AGGIES WIN 34TH SUCCESSIVE GAME ON THEIR HOME COURT

By the Associated Press.

STILLWATER, Ok., Feb. 4.—The Oklahoma Aggies, riding at the head of the Missouri Valley Conference basketball parade, breezed past the Washburn Ichabods of Topeka, Kan., 41 to 26, here tonight for their sixth conference win of the season and their thirty-fourth consecutive home victory.

The Aggies took the lead at the outset and never were in danger as they built up a 25 to 13 advantage at halftime and rolled on to their biggest score of the season.

"The Arm's Perfectly O. K."



ROBERT MOSES "LEFTY" GROVE, famous southpaw pitcher of the Boston Red Sox, photographed at a local hotel, glancing over the sports news of the day while he stopped over here en route to Hot Springs, Ark., for preliminary training.

Grove, Who Says Eight Doctors Worked on His Arm, Thinks He'll Have Good 1939 Season

By Robert Morrison

The most efficient pitching arm in the American League—Robert Moses (Lefty) Grove's—is in "good shape," Grove said here last night as he passed through on his way to Hot Springs, Ark.

The veteran Boston Red Sox hurler led the league with an earned run average of 3.07 last year—this, despite the fact that his arm went "dead" July 14 and stayed "dead" for about five weeks. And he didn't pitch more than five games the rest of the season.

But he ended up with a total of 14 victories against four defeats. You can't beat that for a pitcher who has been in action for almost 20 years.

Arm in "Good Shape."

Grove said his arm was "in good shape," but he hadn't done any heavy work with it this winter. He had eight doctors studying the strange arm condition, which he described as having "no power in it."

"They never did find out what was wrong with it," said Lefty, who was found "kidding" the girls at the cigar counter at the Chase Hotel. "At least, if they did, they never told me."

Grove said he spent the winter hunting in South Carolina and Canada, doing quite a bit of climbing and felt in "fine condition."

"I've put on 16 pounds since last year. I put most of it on before winter, though. I quit smoking last season and my weight went up right away." He weighs 218 now.

Grove believed his arm should be as good this season as last but he wasn't predicting how many victories he could turn in.

"Never have in 20 years and I don't want to start now," he said.

Cites White Sox Loss.

The same went for a prediction on how the Red Sox should go this season. Of course, it was suggested, he couldn't, by any stretch of the imagination, predict a pennant and Grove agreed. Then he was asked how about the famed "battle for second place" beneath the Yankees.

"Cleveland ought to be right up there and so will we," he said. "Chicago suffered a real blow when it lost Monty Stratton (whose leg was amputated after a hunting accident)."

Did he think the trades helped the Red Sox?

"Not particularly," he said. "We lost a good man in Pinky Higgins (traded to Detroit. He) was the best third baseman in the league."

Grove will be joined by Manager Joe Cronin in Hot Springs and after a couple of weeks of the baths they will go to the Florida training camp.

BASKETBALL SCORES

MISSOURI VALLEY.

Grinnell 35, St. Louis 22.
Drake 37, Washington 28.
Tulsa 55, Creighton 42.
Oklahoma A. & M. 41, Washburn College 26.

LOCAL.

Clayton 35, Principia Academy 19.
Wydown 19, Clayton "B" 15.

BIG TEN.

Ohio State 31, Minnesota 30 (overtime).
Northwestern 27, Iowa 25.
Wisconsin 39, Michigan State 37.

BIG SIX.

Iowa State 51, Missouri 45.
University of Oklahoma 37, Kansas State College 35 (overtime).

ELSEWHERE.

Springfield Teachers 25, Missouri School of Mines 22.
De Paul (Chicago) 42, Toledo U. 36.
Army 37, Duke University 27.
Virginia 39, Navy 36.
Moravian 46, Juniata 39.
Washington College 66, Western Maryland 25.
Kentucky 37, Marquette 31.
Pittsburgh 51, Carnegie Tech 43.
Butler 31, Franklin 24.
St. John's University 51, West Virginia 50.
Villanova 30, St. Francis (Brooklyn) 27.
De Paul (Chicago) 42, Toledo U. 36.
Ohio Wesleyan 55, Western Reserve 51.
Ohio U. 44, Miami 28.
Wittenberg 39, Case 36.
Wooster 56, Ashland 40.
Heidelberg 42, Otterbein 41.
Dayton 40, Cincinnati 27.
Washington College 66, Western Maryland 25.
Haskell Institute 25, Chilocco Institute 20.
Susquehanna 54, Wagner 32.
John Carroll 54, Lawrence Tech (Detroit) 37.
Hope 48, Michigan Normal 32.
Hillsdale 34, Highland Park (Mich.) 27.
Detroit Tech 41, Grand Rapids 39.
Kirksville 38, Central Wesleyan 29.
Brigham Young U. 35, Colorado 34.
Utah 42, Wyoming 35.
Missouri Valley 35, Chillicothe Business College 27.
Bradley 64, City College of New York 26.

AMERICAN PRO LEAGUE.

Sphas 40, Jersey Reds 36.

PINE STREET Y. M. C. A. LEAGUE.

Argos 37, Reos 36.
English Undertakers 44, Wyatt 41.

FATHER OF DIZZY AND PAUL DEAN REMARRIES

By the Associated Press.

DALLAS, Tex., Feb. 4.—Baseball's famed Jerome (Dizzy) and Paul Dean have a new stepmother.

She is Mrs. Mattie Sandifer Dean, married to 65-)year-old Albert M. Dean, the boys' father, in Rockwall, Tex., Jan. 21. They met, the couple said, Saturday, Jan. 20.

The mother of the Dean boys died in 1919.

"I promised to do the cooking and the housework," said the new Mrs. Dean, "and to be pleasant. I am a good cook. He promised to make a good living and to buy me a car. But I haven't got the car yet."

Pretty Early, This.

By the Associated Press.

GREEN BAY, Wis., Feb. 4.—The Green Bay Packers of the National Profesional Football League will play a team of Southern College all-stars at Dallas, Tex., next Sept. 4 if the pro league approves the game, Coach E. L. (Curly) Lambeau announced here today.

Redskins Pick Training Camp 3000 Miles Away

By the Associated Press.

WASHINGTON, Feb. 4.

THE Washington Redskins' preliminary training for next fall's professional football campaign will be at Spokane, Wash. An arrangement has been concluded, the club announced, with the Athletic Round Table, a Spokane organization which sponsors charity sports events. (Washington, D. C., is about 3000 miles from Spokane).

Perk Galbraith New Part Owner Of St. Paul Club

By the Associated Press.

ST. PAUL, Minn., Feb. 4.—The St. Paul club of the American Hockey Association changed ownership today, control passing to a trio of buyers, two of them St. Paul residents and the third a veteran of hockey who started with Eveleth, Minn., of the old American Amateur League and later played nine seasons in the National Hockey League.

The buyers are Herman Peterson, manager of St. Paul apartment and hotel properties for 18 years, J. M. Boxell, native of St. Paul and resident here nearly 50 years, and Percy Galbraith of Eveleth, long-time wing star of the Boston Bruins, coach of the Saints a year ago and a veteran of the early days of hockey in Minnesota.

Purchase price of the St. Paul franchise, which was held for several years by J. E. and Harold Goodwillie, was not disclosed, but W. F. Grant of Kansas City, president of the American Hockey Association, said it was sufficient to take care of all indebtedness of the club. The association took over the club a week ago.

Salaries due players for the last two weeks of last season, which was a disastrous one for the club which finished in last place with only 10 victories, will be paid immediately, Grant said.

ILLINOIS WRESTLERS WIN FROM NEBRASKA MATMEN, 23 TO 3

LINCOLN, Neb., Feb. 4.—The University of Illinois wrestling team handed Nebraska's matmen a solid trouncing today as they swept all matches but one to roll up a 23 to 3 margin.

The feature of the dual meet was the match between Illinois' Paul Petry and the Nebraska captain, James Knight. Both were undefeated until Knight came through to win the referee's decision and Nebraska's only point for the day.

European Boxing Champions to Meet Golden Gloves Winners Here in May

European amateur boxing champions who annually oppose Chicago Golden Gloves winners in international matches, will appear in St. Louis following the Chicago bouts, it was learned here yesterday.

Opponents for the European boxers likely will be St. Louis Golden Glove champions. The European team will appear in Chicago May 12 and it is expected will come here the following week, probably May 17.

The visiting boxers will also appear in New York and other cities, during their stay in the United States, opposing the local champions in various centers.

BILL COCHRAN LEADS BILLIKEN SCORERS WITH EIGHT POINTS

Luther High Man for Winners With 11 Points While His Mate, Luick, Counts Ten.

Special to the Post-Dispatch.

GRINNELL, Ia., Feb. 4.—Bill Cochran tried to match the scoring efforts of Wilburt Luick, Grinnell's giant center, and their diminutive forward, Freddy Luther, but failed as the Pioneers rolled over the Billikens, 35-22.

While Cochran totaled eight points, Luick and Luther counted 10 and 11 points respectively.

The first half was a nip-and-tuck battle. The lead changed hands five times during period. Bill Cochran's long shot and Dan O'Sullivan's free throws gave the Billikens a 4-0 lead in the first three minutes. But Fort, Luther and Luick combined to sink seven points in succeeding three minutes to put the Pioneers ahead. Freddie Luther again tied the score on a long shot after Bill Cochran had put St. Louis in the lead again with a set-up and free throw. During the remaining minutes of the half Denny Cochran counted a field goal and O'Sullivan scored twice from the free throw line for the rest of St. Louis' scores, but it was not sufficient to match free throws by Turner and a field goal by Nash, substitute forward, as the Pioneers left floor with 13-11 lead.

Coming back after the rest period, St. Louis pulled up to within one point on Dudenhofer's free throw and Bill Cochran's three points continued to make a game of it for the next seven minutes. But seven free throws during the same period kept the Pioneers in front.

In the final seven minutes of the game, St. Louis tired perceptibly from the game of the night before, and weakened more by the loss of giant center, O'Sullivan, through personal fouls, were unable to halt Grinnell as they started fast-breaking down floor with Luick, Luther and Peisner, substitute forward, each counting two field goals.

Play during the game was marked by close defensive work in the first half and frequent fouling in the second period as both teams showed the effects of games of the previous night.

BOX SCORE

ST. LOUIS (22).	FG.	FT.	TP.	GRINNELL (35).	FG.	FT.	TP.
Dudenho'r f	0	1	1	Luther f	4	3	11
Hasser f	1	0	2	Peisner f	2	1	5
Fleming f	0	1	1	Fort f	1	1	3
Brooks f-c	1	0	2	Nash f	1	0	2
O'Sullivan c	0	4	4	Luick c	4	2	10
D.Cochran g	1	0	2	Tompkins c	0	0	0
Steitz g	0	0	0	Berry c-g	0	1	1
B.Cochran g	3	2	8	Turner g	0	3	3
Carlew g	1	0	2	Ruliffson f	0	0	0
Totals	7	8	22	Totals	12	11	35

Half time score—Grinnell 13, St. Louis 11.
Missed free throws: St. Louis—Hasser, O'Sullivan, D. Cochran, B. Cochran, Carlew; Grinnell—Luther 2, Peisner, Fort, Luick 4, Tompkins.
Officials — Henry Hasbrouck (Des Moines); Bud Knox (Des Moines University).

RICKEY'S SON JOINS BROOKLYN DODGERS; TO HELP WITH FARMS

NEW YORK, Feb. 4. — Branch Rickey will be on the Brooklyn Dodgers' payroll this year.

But don't be alarmed. Its Junior, 25-year-old son of the St. Louis Cardinals' executive. Young Rickey will be associated with the minor league clubs owned and operated by Brooklyn. The Dodgers own five outright and have working agreements with six others.

A graduate of Ohio Wesleyan and former law student at Michigan, Rickey has been associated with the Cardinal organization the past four years as business manager of the farm system and head of the rookie tryout camps.

MILLIKEN DEFEATS PRINCIPIA COLLEGE

Special to the Post-Dispatch.

DECATUR, Ill., Feb. 4.—Pulling away in the last 10 minutes of play Milliken University defeated Principia College 33 to 26 here tonight. Principia led the locals 13 to 10 at the half. Phil Edwards paced Principia with seven field goals and two free throws while Aubrey Taylor with six field goals and three charity shots was Milliken's chief scorer.

COLLEGE SPORTS

By the Associated Press.

TRACK.

North Central 64, Armour Tech 31.

WRESTLING.

Lehigh 17½, Navy 12½.
Rutgers 31, Johns Hopkins 5.
City College (Balto) 25, Navy Plebes 15.
Illinois 23, Nebraska 3.

BOXING.

Army 5, Syracuse 3.
Navy Plebes 7, Western Maryland Freshmen 1.

GYMNASTICS.

Navy 39, Penn State 15.
Army 40, Newark Y. M. C. A. 14.

POLO.

Army 10, Harvard 8.

FENCING.

Navy 16, St. John's U. (Brooklyn) 11.

SWIMMING.

Gustavus Adolphus 49, Nebraska 35.
Iowa 51, Chicago 33.
Navy 61, Washington and Jefferson 14.

RIFLE SHOOTING.

Navy 1889, Yale 1822.

ICE HOCKEY.

Toronto 10, Yale 1.
Minnesota 4, Michigan Tech 0.

MINNEAPOLIS GIRL SETS U. S. SKATING MARK

LA CROSSE, Wis., Feb. 4.—One national record was bettered as a field of crack blade stars, including six Olympic team members, competed today in the first day of the national outdoor ice skating championships.

Audrey Naas, attractive Minneapolis skater, lowered the first record in the two-day meet when she skated the junior girls 220-yard final in 21.9 seconds, clipping one-tenth of a second off the record set at the Great Lakes Open meet at Oconomowoc, Wis., last Saturday by Geraldine Nuhfer of Cleveland.

Kenneth Bartholomew, another Minneapolis entry, won the senior men's two-mile final in five minutes and 35 seconds, and finished second in the senior men's 220-yard final to Allan Potts of Brooklyn, N. Y., who skated the distance in 19 seconds.

Leighton Third.

Charles Leighton of Minneapolis, 1940 Olympic team member and winner of the Great Lakes Open championship, could do no better than a third place in the senior men's three-quarter mile.

Leo Freisinger and Eddie Schroeder of Chicago, both Olympic team members, finished ahead of Leighton in the latter event, Freisinger winning in three minutes, 19.3 seconds.

Second and third in the men's two-mile went to Don Johnson of Minneapolis and Del Lamb, Olympian from Milwaukee.

Vic Ronchetti of Chicago, senior men's defending champion, failed to place in any of the events run off today.

Maddy Horn Wins.

Madeline Horn of Beaver Dam, Wis., favorite to take the senior women's title, outskated Mary Dolan of Minneapolis, defending champion, in the three-quarter mile final, covering the distance in two minutes, 23 seconds. Eleanor Thiel Dyer of Chicago finished in third place behind Miss Dolan.

BROWNS HAVE 4 MAJOR CLUBS ON SPRING CARD

Thirty exhibition games, including 23 with major league opposition, are on the spring training schedule of the Browns, announced last night by Business Manager Bill DeWitt. The Phillies of the National League will have a prominent part in conditioning Fred Haney's Brownies for the 1939 championship race, as 13 contests are booked between the St. Louis Americans and the National League tail-enders of 1938.

The Pittsburgh Pirates, Chicago Cubs and the Cardinals are other major league clubs on the Brownie schedule. The Pirates will call at San Antonio, the St. Louis Americans' camp, for games April 4 and 5, there will be a six-game series with the Cubs, while the Cardinals will be met in the usual two-game spring series at Sportsman's Park, April 15 and 16.

Other opponents on the Browns' schedule are Oklahoma City, Tulsa, San Antonio, Toledo and the University of Texas for one game each, and Topeka for two.

DeWitt announced that pitchers and catchers would report to Manager Haney at San Antonio on Wednesday, March 1, with infielders and outfielders scheduled to appear by Monday, March 6. The first game will be with the Phillies at New Braunsfels, Tex., Saturday, March 11, and the final exhibition at San Antonio will be with the Cubs April 9, after which the Browns will start homeward, with stops at Dallas, Wichita, Kansas City and Topeka.

The Browns' spring schedule follows:

March 6—Infielders and outfielders report.
March 11—Phillies at New Braunfels, Tex.
March 12—Phillies at San Antonio.
March 15—Phillies at New Braunfels.
March 17—Phillies at San Antonio.
March 18—Phillies at New Braunfels.
March 19—Phillies at San Antonio.
March 21—Phillies at Austin, Tex.
March 22—Phillies at New Braunfels.

Continued on Next Page.

"FLYER BIL

PUSIE IS CUT OVER EYE AN BACK OF HE BY MISS

Carbol Scores Wi Goal in Third Perio ter Battle—Locals By 4 Games.

By the Associated Press.

WICHITA, Kan., Feb. 4.— ice in the final period, the leading St. Louis Flyers do stubborn last place Wichit 3 to 2, in an American Hoc sociation game that nearly in a riot tonight. The victo the Flyers a four-game le

Jean Pusie, fiery St. L fenseman, emerged from t period fracas with bandag ering scalp and forehead ga flicted by a flying steel ch the rinkside.

At least two spectators and bruised in the mixup, least 30 steel chairs served rilled fans and the stick pok ers as weapons.

Zola Moore, 23 years of of the spectators, was in a condition in a hospital from injuries received in the

Police Arrive.

Ten police officers, dispat the ice palace by radio, appeal to the crowd and pla Manager Marlin Cox of th team quieted the row, wh its beginning in a major assessed against Ablett, Skyhawk wing, and Taylor defenseman, for fighting.

The Hawks counted firs Maloney intercepted a St pass in center ice and skat in unassisted goal at 6:01 opening period, on a shor angle shot past Stopper N

Driving relentlessly, the evened the count at 9:46 second period, Harnott lift puck over the Hawk goali Goodman, who sprawled a net's mouth during a m front of the goal.

Headley's rifled low sho near the blue line found th net at 19:45 in the same to put the Hawks ahead. The rubber disc struck C leg as he attempted to s and bounced over Nelson's

Carbol Scores Winning

Kendall tied the count with the third period 6:55 assists by Hergert and H man, and Carbol sent the into the winning lead, pick the puck in center ice, evad fenseman Headley and skirt rear of the goal to hook th into the corner past Goodm

LINEUPS AND SUMM

ST. LOUIS.	Pos.	W
Nelson	G.	
Carbol	D.	
Matte	D.	
Hergert	C.	
Burns	W.	
Kendall	W.	

Referee—Davie Davidson.
St. Louis spares—Pusie, Harne pur, Brenneman, Hudson, Taylo
Wichita spares—Ablett, Bett Headley, Maloney.
First period scoring—Maloney sisted), 6:01. Penalty—Coutlee ping).
Second period scoring—Harnot bot and Purpur), 9:46; Headley 19:45. Penalties— Miller, Carb ping); Burns, Betts, Pusie (high-s
Third period scoring—Kendall Brenneman), 6:55; Carbol (una 10:32. Penalties—Purpur and (high-sticking); Harnett (slashin lett and Taylor (5 minutes—majo ing).
Stops:

Nelson	14	16
Goodman	21	17

AMERICAN STANDINGS

Club.	W.	L.	Gls.
St. Louis	25	10	108
Minneapolis	21	12	132
Tulsa	17	15	85
St. Paul	16	18	93
Kansas City	12	22	83
Wichita	11	25	81

FLYERS AND WICHITA PLAY HERE TON

The Flyers and Wichita from Wichita for St. Louis the same teams meet at the tonight. They also play he day.

BEES SEND DI MAGG TO KANSAS

By the Associated Press.

BOSTON, Feb. 4. — Vi Maggio, personification of Gonzales' famous crack, field—no hit," today was outright by the Boston Bees Kansas City club of the A Associatio.

One of the finest outfield throwers in the major leag Maggio was woefully weak batsman, and last season lished a major league rec strikeouts. He is a brother New York Yankee's slugg Di Maggio.

He went to the Blues in payment for Eddie Miller tacular infielder acquired Kansas City last August fo Catcher Johnny Riddle, Baseman Gil English and tw ers to be named.

Hockey Results.

AMERICAN ASSOCIATION

Flyers 3, Wichita 2.
Kansas City 8, Tulsa 3.

NATIONAL LEAGUE.

New York Rangers 4, Toronto

INTERNATIONAL-AMERIC

New Haven 1, Philadelphia 0.
Providence 2, Springfield 3.
Hershey 3, Pittsburgh 1.

FLYERS AND WICHITA FANS FIGHT AS ST. LOUIS WINS, 3-2

BILL TERRY PICKS GIANTS AND REDS AS FLAG CONTENDERS

AME 35 TO 22

BILL COCHRAN LEADS BILLIKEN SCORERS WITH EIGHT POINTS

Luther High Man for Winners With 11 Points While His Mate, Luick, Counts Ten.

Special to the Post-Dispatch.

GRINNELL, Ia., Feb. 4.—Bill Cochran tried to match the scoring efforts of Wilburt Luick, Grinnell's giant center, and their diminutive forward, Freddy Luther, but failed as the Pioneers rolled over the Billikens, 35-22.

While Cochran totaled eight points, Luick and Luther counted 10 and 11 points respectively.

The first half was a nip-and-tuck battle. The lead changed hands five times during period. Bill Cochran's long shot and Dan O'Sullivan's free throws gave the Billikens a 4-0 lead in the first three minutes. But Fort, Luther and Luick combined to sink seven points in succeeding three minutes to put the Pioneers ahead. Freddie Luther again tied the score on a long shot after Bill Cochran had put St. Louis in the lead again with a set-up and free throw. During the remaining minutes of the half Denny Cochran counted a field goal and O'Sullivan scored twice from the free throw line for the rest of St. Louis' scores, but it was not sufficient to match free throws by Turner and a field goal by Nash, substitute forward, as the Pioneers left floor with 13-11 lead.

Coming back after the rest period, St. Louis pulled up to within one point on Dudenhofer's free throw and Bill Cochran's three points continued to make a game of it for the next seven minutes. But seven free throws during the same period kept the Pioneers in front.

In the final seven minutes of the game, St. Louis tired perceptibly from the game of the night before, and weakened more by the loss of giant center, O'Sullivan, through personal fouls, were unable to halt Grinnell as they started fast-breaking down floor with Luick, Luther and Peisner, substitute forward, each counting two field goals.

Play during the game was marked by close defensive work in the first half and frequent fouling in the second period as both teams showed the effects of games of the previous night.

BOX SCORE

ST. LOUIS (22).	FG.	FT.	TP.	GRINNELL (35).	FG.	FT.	TP.
Dudenho'r f	0	1	1	Luther f	4	3	11
Hasser f	1	0	2	Peisner f	2	1	5
Fleming f	0	1	1	Fort f	1	1	3
Brooks f-c	1	0	2	Nash f	1	0	2
O'Sullivan c	0	4	4	Luick c	4	2	10
D.Cochran g	1	0	2	Tompkins c	0	0	0
Stelts g	0	0	0	Berry c-g	0	1	1
B.Cochran g	3	2	8	Turner g	0	3	3
Carlew g	1	0	2	Rulffison f	0	0	0
Totals	7	8	22	Totals	12	11	35

Half time score—Grinnell 13, St. Louis 11.

Missed free throws: St. Louis—Hasser, O'Sullivan, D. Cochran, B. Cochran, Carlew; Grinnell—Luther 2, Peisner, Fort, Luick 4, Tompkins.

Officials — Henry Hasbrouck (Des Moines); Bud Knox (Des Moines University).

RICKEY'S SON JOINS BROOKLYN DODGERS; TO HELP WITH FARMS

NEW YORK, Feb. 4. — Branch Rickey will be on the Brooklyn Dodgers' payroll this year.

But don't be alarmed. Its Junior, 25-year-old son of the St. Louis Cardinals' executive. Young Rickey will be associated with the minor league clubs owned and operated by Brooklyn. The Dodgers own five outright and have working agreements with six others.

A graduate of Ohio Wesleyan and former law student at Michigan, Rickey has been associated with the Cardinal organization the past four years as business manager of the farm system and head of the rookie tryout camps.

MILLIKEN DEFEATS PRINCIPIA COLLEGE

Special to the Post-Dispatch.

DECATUR, Ill., Feb. 4.—Pulling away in the last 10 minutes of play Milliken University defeated Principia College 33 to 26 here tonight. Principia led the locals 13 to 10 at the half. Phil Edwards paced Principia with seven field goals and two free throws while Aubrey Taylor with six field goals and three charity shots was Milliken's chief scorer.

COLLEGE SPORTS

By the Associated Press.

TRACK.

North Central 64, Armour Tech 31.

WRESTLING.

Lehigh 17½, Navy 12½.
Rutgers 31, Johns Hopkins 5.
City College (Balto) 25, Navy Plebes 15.
Illinois 23, Nebraska 3.

BOXING.

Army 5, Syracuse 3.
Navy Plebes 7, Western Maryland Freshmen 1.

GYMNASTICS.

Navy 30, Penn State 18.
Army 40, Newark Y. M. C. A. 14.

POLO.

Army 10, Harvard 3.

FENCING.

Navy 16, St. John's U. (Brooklyn) 11.

SWIMMING.

Gustavus Adolphus 49, Nebraska 35.
Iowa 51, Chicago 33.
Navy 61, Washington and Jefferson 14.

RIFLE SHOOTING.

Navy 1889, Yale 1872.

ICE HOCKEY.

Toronto 10, Yale 1.
Minnesota 4, Michigan Tech 0.

PUSIE IS CUT OVER EYE AND BACK OF HEAD BY MISSILE

Carbol Scores Winning Goal in Third Period After Battle—Locals Lead By 4 Games.

By the Associated Press.

WICHITA, Kan., Feb. 4.—Scoring twice in the final period, the league leading St. Louis Flyers downed a stubborn last place Wichita team, 3 to 2, in an American Hockey Association game that nearly ended in a riot tonight. The victory gave the Flyers a four-game lead.

Jean Pusie, fiery St. Louis defenseman, emerged from the third period fracas with bandages covering scalp and forehead gashes inflicted by a flying steel chair from the rinkside.

At least two spectators were cut and bruised in the mixup, and at least 30 steel chairs served both the rilled fans and the stick poking Flyers as weapons.

Zola Moore, 23 years of age, one of the spectators, was in a serious condition in a hospital suffering from injuries received in the fracas.

Police Arrive.

Ten police officers, dispatched to the ice palace by radio, and an appeal to the crowd and players by Manager Marlin Cox of the home team quieted the row, which had its beginning in a major penalty assessed against Ablett, Wichita Skyhawk wing, and Taylor, Flyer defenseman, for fighting.

The Hawks counted first when Maloney intercepted a St. Louis pass in center ice and skated in for an unassisted goal at 6:01 in the opening period, on a short right angle shot past Stopper Nelson.

Driving relentlessly, the Flyers evened the count at 9:46 in the second period, Harnott lifting the puck over the Hawk goalie, Paul Goodman, who sprawled at the net's mouth during a melee in front of the goal.

Headley's rifled low shot from near the blue line found the Flyer net at 19:45 in the same period to put the Hawks ahead again. The rubber disc struck Carbol's leg as he attempted to stop it and bounced over Nelson's stick.

Carbol Scores Winning Goal.

Kendall tied the count again with the third period 6:55 old, on assists by Hergert and Brenneman, and Carbol sent the Flyers into the winning lead, picking up the puck in center ice, evading defenseman Headley and skirting the rear of the goal to hook the puck into the corner past Goodman.

LINEUPS AND SUMMARY

ST. LOUIS.	Pos.	WICHITA.
Nelson	G.	Goodman
Carbol	D.	Burland
Matte	D.	Coulter
Hergert	C.	Miller
Burns	W.	Papike
Kendall	W.	Ranger

Referee—Davie Davidson.

St. Louis spares—Pusie, Harnott, Purpur, Brenneman, Hudson, Taylor.

Wichita spares—Ablett, Betts, Sim, Headley, Maloney.

First period scoring—Maloney (unassisted), 6:01. Penalty—Coulter (tripping).

Second period scoring—Harnott (Carbol and Purpur), 9:46; Headley (Betts), 19:45. Penalties— Miller, Carbol (tripping), Burns, Betts, Pusie (high-sticking).

Third period scoring—Kendall (Hergert, Brenneman), 6:55; Carbol (unassisted), 10:32. Penalties—Purpur and Miller (high-sticking); Harnott (slashing); Ablett and Taylor (5 minutes—major—fighting).

Stops:

Nelson	—14	16	10—40
Goodman	—21	17	13—51

AMERICAN STANDINGS.

Club.	W.	L.	Gls.	Op.G.	Pts.
St. Louis	25	10	108	61	50
Minneapolis	21	12	132	77	42
Tulsa	17	15	85	98	34
St. Paul	16	18	93	100	32
Kansas City	12	23	82	121	24
Wichita	11	25	81	124	22

FLYERS AND WICHITA PLAY HERE TONIGHT

The Flyers and Wichita departed from Wichita for St. Louis where the same teams meet at the Arena tonight. They also play here Friday.

BEES SEND DI MAGGIO TO KANSAS CITY

By the Associated Press.

BOSTON, Feb. 4. — Vince Di Maggio, personification of Mike Gonzales' famous crack, "good field—no hit," today was released outright by the Boston Bees to the Kansas City club of the American Association.

One of the finest outfielders and throwers in the major leagues, Di Maggio was woefully weak as a batsman, and last season established a major league record for strikeouts. He is a brother of the New York Yankee's slugger, Joe Di Maggio.

He went to the Blues in partial payment for Eddie Miller, spectacular infielder acquired from Kansas City last August for cash, Catcher Johnny Riddle, Third-Baseman Gil English and two players to be named.

Hockey Results.

AMERICAN ASSOCIATION.
Flyers 3, Wichita 2.
Kansas City 8, Tulsa 3.

NATIONAL LEAGUE.
New York Rangers 4, Toronto 2.

INTERNATIONAL-AMERICAN.
New Haven 1, Philadelphia 0.
Providence 2, Springfield 2.
Hershey 3, Pittsburgh 1.

Father of Dean Boys and His Bride



—Associated Press Wirephoto.

Albert M. Dean, father of Dizzy and Paul Dean, famous baseball pitchers, with his bride whom he married after a one-day courtship. Formerly she was Mrs. Mattie Sandifer and has been a widow 20 years.

SPORT BRIEFS

Hockey Trophy in A. H. A.

By the Associated Press.

KANSAS CITY, Feb. 4.—William F. Grant, president of the American Hockey Association, said today the Dr. D. M. Nigro Trophy again would be presented to the league's most valuable player as determined by officials, reporters and radio announcers. The trophy becomes the permanent property of the player to whom it is awarded. George Patterson, Minneapolis center, was last year's winner.

U. S. Hockey Team Wins No. 2.

By the Associated Press.

BASLE, Switzerland, Feb. 4.—The United States hockey team won its second straight match in the world's amateur championship tournament today, blanking Germany, 4 to 0. The Americans outclassed the German squad all the way by their speed and teamwork. Yesterday the United States outfit trounced Italy, 5-0.

Solters Signs.

By the Associated Press.

CLEVELAND, Feb. 4.—Frank Kohlbecker, business manager of the Cleveland Indians, announced today that Julius Solters, veteran outfielder, and Oscar Grimes, rookie infielder, had returned their signed contracts.

Sam Chapman in Fold.

PHILADELPHIA, Feb. 4. — The Athletics announced today receipt of a signed contract from Sam Chapman, the University of California outfielder who jumped from the campus to the big leagues last season.

The Phillies announced at the same time that pitcher Pete Sivess and infielder Del Young had signed for the season.

Ski Championships.

By the Associated Press.

ST. PAUL, Minn., Feb. 4. — St. Paul monopolized opening competition in the national ski-jumping tournament here today by collecting both the senior and class "C" or boys' division titles. Gjardat Iverson of St. Paul amassed a total of 211.05 points with leaps of 165 and 152 feet to win the senior title while Gene Lewis, 17, won in class C with 210.15 points by virtue of jumps of 167 and 157 feet.

Granite City High School's basketball team won a doubleheader on its own court last night, defeating Venice, 45 to 29, and Livingston, 30 to 27. Andy Phillips of Granite City was high scorer with 21 points against Venice and Dick Yates had 14 against Livingston.

Belleville High School's wrestling team defeated Western, 38 to 3, last night at Belleville.

Bartholomew and Mary Dolan each had a point lead in the senior men's and women's standing after the first day's competition. Tied for second place in the senior men's division were Freisinger and Potts. Maddy Horn was second to Miss Dolan in the women's division.

The Chicago Rands girls' basketball team will meet the Stockham team today at the Old Armory. In men's games the St. Liborius five will play the South Side Y. M. C. A. Zephrys, and the Wagners will meet the Bill Binigs.

The Morton DeMolay basketball team of Evanston, Ind., will meet Rabboni of St. Louis in an exhibition game at Bethlehem gymnasium this afternoon. On the regular league program Maplewood will meet St. Louis Harmony, Ferguson will oppose Carondelet and Tri-City will face Sentinel.

Ninety-two entries were received yesterday for the thirty-eighth annual Greater St. Louis Bowling Association tournament which will open at Rogers' Recreation, Feb. 18. This was an all-time record for one day.

Sixteen Class A high school basketball teams, including defending champion C. B. C., and 13 class B teams have entered the annual district tournament to begin at Washington University and Christian Brothers High gymnasium, March 1.

For 20 years Dutch Dehnert has played with the New York Celtics professional basketball team. He will be seen here in the game Thursday at the Coliseum between the Celts and the Philadelphia Sphas, American Pro League leaders. It will be the first pro game here in several years.

A special high school competition for teams-of-four girls, which was presented here for the first time last year, will be a feature of the twenty-seventh annual all-bred dog show of the Mississippi Valley Kennel Club at the Auditorium, March 11-12.

10 Young Players of St. Louis District to Join Card Farms

Ten young ball players from the St. Louis district have been signed by the Cardinals for their Class D farm clubs, Ed Staples, director of publicity, announced last night.

Six of the boys are from St. Louis, while another is from Lemay in the southern part of the county. Of the others, one is from East St. Louis, one from O'Fallon and one from Wood River. Four are listed as pitchers, four as infielders and two as outfielders. Most of them were signed after a tryout camp at the Public Schools Stadium last September.

The St. Louis boys are Lloyd Benjamin Fisher, 4023 Lexington avenue; Joseph Frederick Molina, 2600 St. Louis avenue; Ralph Ferdinand Sack, 6765 Etzel; Norman Schrader, 2554 Palm; Henry Ulrich Jr., 4317 Maryland, and Homer Melvin Whitehead, 2140A Salisbury. Roy William Overmann is from Lemay, Robert Eugene Harrison from East St. Louis, Delmar Emil Warma from O'Fallon and Nick Sadich from Wood River.

Fisher and Molina played baseball at Beaumont High School. They will go to Greensburg, Pa., in the Pennsylvania State Association. Harrison, Overman, Sack, Schrader and Whitehead will go to Caruthersville, Mo., in the Northeast Arkansas League; Sadich and Warma to Monett, Mo., in the Arkansas-Missouri League, and Ulrich to Duluth, Minn., in the Northern League.

Fisher, Ulrich, Whitehead and Sack are pitchers; Sadich, Overman, Schrader and Warma are infielders and Molina and Harrison, outfielders.

Fisher won 10 games and lost 3, making the City League All-Star team last year as he helped to pitch the Molinas to the league championship at O'Fallon Park. Joe Molina, who is regarded as an outstanding prospect, was Fisher's teammate and batted .424 as an outfielder.

Whitehead, a pitcher, and Schrader, a shortstop, are Central High School products. Whitehead played with the Tower Merchants, pitched a one-hit, no-run game last season and batted .355.

Ulrich, a right-handed pitcher, has played semi-pro ball with the Williamson (Ill.) club for the past four seasons. The Williamson team won the pennant and play-off championship in the Inter-city League last summer.

Sack, a member of the Weber-Deibel team in the University City League last year, is a right-handed pitcher who also has played in the outfield because of his hitting ability.

Overman starred at Hancock High School before playing independent ball with the Hoffmeisters and Oakville (Mo.) teams. He is a left-handed first baseman.

Sadich, a third baseman, played three years of semi-pro ball in Wood River and last season was a member of the St. Mary's team in Alton. In 1937 he hit 10 home runs and batted .475.

Warma, the O'Fallon boy, played second base for the Edgemont Bluejays of the Trolley League the past two years. Harrison, an outfielder from East St. Louis, batted .425 for the Flood's Democrats in the East St. Louis Municipal League last season.

BULLA, NELSON SHOOT 68'S TO TOP OPEN FIELD

By the Associated Press.

PHOENIX, Ariz., Feb. 4.—Johnny Bulla, husky 24-year-old Chicago professional, and Byron Nelson, veteran from Reading, Pa., carded 68's to lead a field of 78 storm-tossed golfers at the conclusion of the first 18 holes in the $3000 Phoenix Open tournament today.

The rain-soaked course earlier had proved the undoing of some of the nation's leading linksmen.

Did the Job.

The crowd was on the verge of acclaiming Bulla when Nelson, member of the 1937 Ryder Cup team, pulled up to the eighteenth tee with a 63. Informed he would have to par the five-stroke hole, Nelson nonchalantly went ahead to tie Bulla.

Par for the course is 71.

Bulla and Nelson each shot five birdies.

With momentary letups it rained from early today until after competitors had posted their scores. At noon the temperature was 40 degrees.

Trailing closely behind Bulla and Nelson were Ben Hogan, White Plains, N. Y., 70; E. J. (Dutch) Harrison, Oak Park, Ill., and John Geersten, Salt Lake City, 71's; Jimmy Thomson, Shawnee-on-Delaware, Pa.; John Revolta, Chicago, 72's; and Ed Oliver, Wilmington, Del., Dick Metz, Chicago, John Malutic, Gerard, O., Lawson Little, San Francisco, John Perrelli, Lake Tahoe, Cal., Jim Demaret, Houston, Tex., and Zell Eaton, Oklahoma City, all 73's.

The Low Amateur.

Lieut. Ken Rogers, United States Army, San Diego, Cal., was low amateur with a 74.

BURROUGHS TEAMS WIN TWO SOCCER GAMES FROM WESTERN M A

The John Burroughs "A" and "B" soccer teams defeated Western Military Academy in two league games yesterday afternoon at Burroughs. Both scores were 2 to 0.

John Simmons scored both goals in the "A' game and Don Altvater and Jesse Williamson shared scoring honors in the "B" contest.

Tigers' Catcher Signs.

NASHUA, N. H., Feb. 4.—George Tebbetts, catcher of Detroit Tigers, told friends today he had signed a contract for 1939. The Nashua boy has been with the Tigers for two years and was understood to have received an increase in salary.

AMES DEFEATS MISSOURI FOR BIG SIX LEAD

By the Associated Press.

AMES, Ia., Feb. 4.—Iowa State's Cyclones, led by chunky Bob Harris, who counted 19 points, replaced Missouri as the Big Six Conference basketball pace-setter tonight by downing the Tigers, 51 to 45, in a blistering scoring duel.

The victory was Iowa State's fourth in six conference games, shooting the Cyclones a half game ahead of Missouri, which previously had walloped Iowa State, 56 to 35, at Columbia.

Harris, apparently unhampered by a weak ankle, gave Iowa State a 30-to-28 lead with a field goal as the gun sounded at the end of the first half. The Cyclones never gave up the front position as they out-maneuvered the Tigers in a fast scoring second half.

With 15 minutes gone in the second session, Iowa State had an eight-point lead at 49 to 41 and the Cyclones coasted in to victory.

The box score:

MISSOURI (45).	FG.	FT.	TP.	IA. STATE (51).	FG.	FT.	TP.
Harvey f	1	3	5	Harris f	8	3	19
Kelrsey f	7	2	16	Allan f	1	0	2
Cooper f	0	0	0	Beresford f	0	0	0
Currence c	2	4	8	Jones f	4	0	8
Tison c	2	1	5	Nicolas c	5	2	12
Lobsiger g	1	0	2	Menze g	3	0	6
Halstead g	4	1	9	Gordon g	1	0	2
				Bliss g	0	2	2
Totals	17	11	45	Ryan g	0	0	0
				Totals	22	7	51

Half time score: Iowa State 30, Missouri 28.

Officials—Heaves Peters (Kansas City); Moe Pressley (Omaha).

Wray's COLUMN

Continued From Preceding Page.

give the Post-Dispatch exclusive publication of the same.

He did not write it. Or, if he did, it probably was too revealing. Probably he has given up the idea of publishing his autobiography.

But should He ever tell what he knows, we'd like to be around —with a clothes pin on our nose.

* * *

Odds and Ends.

INDIANA ANNUALLY supports the contention that basketball, not baseball, is the national pastime, in respect to number of active players. This year there were 800 teams entered in the state tourney. Sixty-four elimination tourneys were required.

But we'd still rather see a home run clout with the bases loaded than a basket toss.

* * *

Gene Venzke has proved to be quite a miler in his 10 years of competition, but in all that time he has hardly seen anything of Glenn Cunningham except his back.

* * *

The guy who thought Paderewski played left end on Notre Dame would probably see nothing interesting in the fact that of 13 men on the Duquesne basketball squad only two are of the same nationality.

* * *

In the ice skating world you have to hand it to the female of the species. Sonja Henie, in 58 performances, played to 750,000 paid admissions. Tie that, boys, if you can.

* * *

And "Believe it or not": Tommy Farr, who has lost all five fights since coming to the United States, gave Louis his hardest bout since he won the title.

* * *

Looks like the Pirates rate a look in for the 1939 pennant if they can acquire a couple of nonskid pitchers.

* * *

It appears that Joe Louis and the New York Yankees have only one opponent to fear—Father Time.

* * *

The Yanks already are looking around for a successor to Lou Gehrig. They wouldn't have to worry so much if the Browns hadn't grabbed McQuinn from Newark.

* * *

Major league baseball has increased the player limit to 25 men. Collegiate football might reduce to the same figure and curtail the parade of subs to and from the side lines.

* * *

When a small college plays a major one, why not have the big shot cut its squad to the numerical limit of the visitors?

TOURNAMENT PLAY COSTS LEONARD DODSON JOB AT SPRINGFIELD

By the Associated Press.

SPRINGFIELD, Mo., Feb. 4. — Leonard Dodson, nationally known tournament golfer now campaigning on the winter circuit, today was dismissed as professional at the Hickory Hills club here, where he has served for one year. Club officials explained they were seeking a pro who could remain here throughout the summer season. Dodson frequently was absent because of tournament competition.

Leonard is a native of Springfield.

SPORT SALAD by L. Davis

Here's Max Again.

I SEE Max Schmeling's back again
But just how long he will remain
Is not exactly known.
He just dropped in to say "hello"
To all his friends, including Joe,
Who knocked him off his throne.

With Joe he'd like another fight—
He says his spine is now all right,
And that he's in the pink.
But if he craves another bout
With Joe, he'd better take time out,
And have another think.

Some think he's on a good will tour
Sent here by Hitler to secure
Entente cordiale.
But in the meantime Maxie would
Have it distinctly understood
That Goebbels is his pal.



No matter what the object of his visit or his status in the realm of fistiana, Max still remains the world's No. 1 commuter between Berlin and New York.

As the sea tide ebbs and flows,
Maxie comes and Maxie goes;
But while the oil holds out to burn
To us Herr Maxie will return.

While Paul Waner was winning medal honors in the baseball players' annual golf tournament at Lakeland, Fla., brother Lloyd was returning his third unsigned contract to the Pirates for further seasoning. Indicating the "Big" and "Little Poison" have lost none of their potency.

The Waner boys never have been noted for their early enrollment but rather for what they do after having contacted the dotted line. They are funny that way.

Gene Sarazen in this corner and Henry Cotton over there are having a battle of words anent the proposed demand of English golfers for a guarantee before displaying their wares on the American links. As this was written Henry was one up and the dictionary to go.

Sure Thing.

AS soon as he becomes a pro
The golfer's worthy of his dough,
And furthermore in time of need
He likes to have it guaranteed.

That is one advantage the amateur has over the pro. He doesn't have to worry about where his next meal is coming from.

Buddy Hassett who plays first base and sings first tenor for the Boston Bees vocalized at the Boston sports writers banquet the other night.

OF next importance to a flinger
We wouldn't rate a tenor singer,
But at the well known banquet table
To hold his end up he is able.



Branch Rickey told the scribes that September pitching usually decides the pennant winner. Branch was on safer ground there than he was in his 1938 post-prandial oration in which he rated the Cards of that year as comparing favorably with former pennant winning Gas House teams outside the pitching staff.

extra innings by J. Roy Stockton

That and This.

Last year the Browns scheduled 13 exhibition games with major league opposition; this spring they have booked 23 such contests. Progress. There's a movement on foot to throw a big dinner for George Sisler, a civic celebration of his entry into baseball's hall of fame. . . . Bitter enemies of the ball field become buddies when they put on the same uniform. Dizzy Dean always was one of Dick Bartell's favorite hates, but they'll be team mates in 1939.

Bartell, by the way, is the player with the best chance of making that Chicago-New York trade look good for the Cubs. Hank Leiber also may snap out of his lethargy and perform with the Cubs up to the expectations that were Bill Terry's when Hank moved to the Giants. That was one of those trades. You'll have to wait till next September to know whether the Cubs or Giants got the better of it.

Elmer Wenning, who won 41 games in two years in the Kitty League and then came up with a sore arm, has been signed by the Browns for Springfield, Ill. Scout Bill Biehl is teaching Elmer about a curve and doing road work with him every day. Hard working scout. . . . Lew Krausse, minor league pitcher, obtained in a trade for Jimmy Outlaw, has been released by the Cards to their Columbus farm. . . . Scouts say it's too bad Sam Narron can't catch like he can hit. . . . Secretary Leo Ward of the Cardinals is happy over a fattened pay check. . . . Is the depression over?

Pan Mail.

"Dear Extra Innings: The Browns' and Cardinals' scouts must have picked up players that knew the rules or never played softball during the past several years. What has rules to do with catching, throwing, hitting and speed and baseball instinct? (There are many rules about catching, throwing, hitting.) Joe DiMaggio was quite a softball player around Frisco. How would a play like this be ruled? Suppose a player with a big mouth like one of our movie actors was stealing third base and the catcher made a bag peg and the ball bounced into the base runner's mouth and he continued home with the ball in his mouth. (The open mouth, undoubtedly, would be ruled a casual hazard and the ball could be replaced without penalty). I say leave the rules to the umpires, the catching, throwing, hitting and running to the players and the letter writing to the scouts. (Guess that makes you a scout.)

"JOHN CONNORS."

He Likes Pepper.

"Dear Extra Innings: The indignation rankling in my soul herewith drips into this epistle. No more Marvellous, Magnificent, Musical Mudcats! Pepper Martin to be used in a utility role in 1939, if at all! No more Onkel Frankie! No more gas in the Gas House Gang!

"I move: That Mr. Rickey, the ruthless ruler, be forced off his throne and tossed into the muddy Missouri. That a progressive, tolerant man with some showmanship in his veins be placed on Rickey's throne. That the Wild Horse be permitted to roam at will, a regular in the lineup. There's life in the Old Hoss still. That there be more gas in the Gas House Gang and I don't mean Laclede.

"EMMETT HUSSEY."

An All-Graceful Team.

"Dear Extra Innings: Won't you please tell Old Timer to get hold of the right jug next time? His letter on George Sisler and Hal Chase leads me to the conclusion that he reached for his jug in the dark and came up with a jug of sulphuric acid.

"I saw Hal Chase when he was with the New York Highlanders (not Yankees) and he was grace personified. Hal didn't make easy plays look hard, the opposite was true. Chase was, without doubt, one of the most graceful players I ever laid eyes on.

"What I have said about Chase goes double for George Sisler. Sisler could and did duplicate every play executed by Chase and Sis was Chase's superior in throwing, base running and hitting. Of course Sisler, the man stands out over Chase like Gibralter does over a grain of sand. I have seen many ball players in my days, John McGraw at third base for our Cardinals, Uncle Robbie as a catcher and right on down the line, to our present day crop. George Sisler is tops in my book. Let those who argue for Chase cite one single play that Chase pulled and was not duplicated by Sis. Both these players were past masters in the art of shifting their feet and bodies around the first sack. There have been many fine first basemen, but these two boys are supreme.

"Wonder if any one ever attempted to pick an all-star team based on graceful actions? Sisler's grace around first base gave me the idea and the team is not selected for the actual playing ability, but grace alone. It is no weak sister even at that.

George Sisler, first base.
Larry Lajoie, second base.
Bancroft or Wallace, shortstop.
Traynor, third base.
Clarence Beaumont, left field.
Speaker or Roush, center field.
Ki Ki Cuyler, right field.
Lou Criger, Ray Schalk and Jim Archer, catchers.
Jack Powell, W. Johnson, Ed Plank and J. Dean, pitchers.

"The above team represents my own opinion and there are many other graceful players, today and yesterday, who fit in very nicely. It is tough to leave the one and only Tyrus Cobb off, but Ty wasn't the equal of Eddie Roush or Tris Speaker when you are talking graceful actions. Rogers Hornsby, one of the greatest ball players of all time, must yield to Lajoie and I am positive that the great bambino, George Herman Ruth, never gave a Fan Dancer much loss of sleep over his graceful actions or threat of going in for light toe work.

"Very truly yours,
"REAL OLD TIMER."

N. Y. MANAGER WOULD LIKE TO GET VAN MUNGO

A Genial Memphis Gentleman Opines Cards May Hit First Division—Not Worrying About Cubs.

By the Associated Press.

NEW YORK, Feb. 4.—Sweet William Terry, baseball's gift to the sports writers, blew into town with a stiff wind today and calmly picked his own Giants and Will McKechnie's Cincinnati Reds as the clubs most likely to succeed in this summer's National League war.

The mild man from Memphis went even further and saw the possibility of the St. Louis Cardinals climbing into the first division, in which case Pittsburgh's collapsible Pirates might be the outfit dropping out of the money.

He added that he's willing to make a deal for Ifchers, and would like very much to get the temperamental Van Lingle Mungo from Brooklyn, which is like saying you'd like to get a bomb in your morning mail.

In re the Yankees.

Then, giving just a passing glance (and shudder) in the direction of the American League, he also decided it was about time to stop trying to pick ny club to beat the Yankees.

"I did it a couple of times," he recalled ruefully. "And the pick snapped right back in my face. So did the Yanks in the world series. You might as well wise up right now that it's silly to name any club to beat that bunch.

"But I'd sure like to meet 'em again in the world series next fall, if the team I have this year stays in one piece. This club has more power than any I've ever managed, with the addition of Zeke Bonura on first and Frank Demaree in the outfield.

"That power and our pitching—we'll go with Hubbell, Schumacher, Gumbert and Melton as the four starters—makes us a tough outfit. I won't say we'll win the pennant, but the team that whips us will. We're a cinch to finish one-two.

"The Cubs, even though they're the pennant-holder, aren't as strong as they were. Cincinnati looks like the toughest and only the Reds' infield can stop them. That second base combination isn't too hot and I never did like Riggs on third, but the pitching and the one-year experience for Harry Craft makes them a sweet-looking outfit."

The occasion for the Colonel's views was his first trip of the year to New York. As usual when "Wiolent Will" hits town, the baseball writers didn't know what to expect. For a change, they discovered a genial individual, who answered questions freely, and, on the surface anyway, was palsy-walsy with all hands.

He wasn't too certain about the condition of his injured and ailing ball players, but explained that Hubbell had told him some time ago his left arm "felt better than for any time in three years," second baseman Burgess Whitehead, on the voluntary retired list last year, had written he was "rarin' to go," and right-hander Hal Schumacher "says his arm feels great" after an operation.

The Cubs' Status.

"The Cubs aren't as strong around shortstop this year," he added with a satisfied smile, because he had traded his short-fielder, Dick Bartell, for the Cubs' man, Bill Jurges, over the winter.

"All in all," he went on, "we're the most improved club on paper. I don't see how the Pirates bettered themselves in the winter dealing. The Bees don't have the hitting to make the first division. The Cards will be tough if their pitching and shortstop comes 'round. And the Dodgers and Phillies—well, what do you think?"

FOUR MAJOR CLUBS ON BROWNS' 30-GAME SPRING SCHEDULE

Continued From Preceding Page.

March 23—Oklahoma City at San Benito.
March 24—Tulsa at McAllen.
March 25—San Antonio at Brownsville.
March 26—Toledo at Harlingen.
March 28—Phillies at New Braunfels.
March 29—Phillies at Cuero, Tex.
March 30—University of Texas at Austin.
March 31—Phillies at San Antonio.
April 1—Phillies at Waco.
April 2—Phillies at Waco.
April 4—Pittsburgh at San Antonio.
April 5—Pittsburgh at San Antonio.
April 7—Cubs at Corpus Christi.
April 8—Cubs at San Antonio.
April 9—Cubs at San Antonio.
April 10—Cubs at Dallas.
April 11—Cubs at Wichita, Kan.
April 12—Cubs at Kansas City, Mo.
April 13—Topeka.
April 14—Topeka.
April 15—Cardinals at St. Louis.
April 16—Cardinals at St. Louis

Phillies to Play 32 Games During Spring Training Period.

PHILADELPHIA, Feb. 4. — The Phillies announced today a spring training schedule of 32 games, opening with the St. Louis Browns on March 11 and ending with a two-game city series against the Athletics April 15-16.

FLYING LEE WINS NOSE-VICTORY IN $10,000 COAST RACE

PHOTO FINISH GIVES VERDICT TO 17-1 SHOT

Jockey Renick Resorts to Whip in Stretch to Bring Mount Home — Sweet Nancy Is Second.

BY the Associated Press.

LOS ANGELES, Feb. 4.—Flying through the mud to overhaul the betting favorite, Hal Price Headley's Flying Lee nosed out Sweet Nancy today and won the $10,000 Santa Margarita Handicap at Santa Anita Park.

With 35,000 turf fans gathered under clear skies for the day's biggest race, Headley's four-year-old filly and 17-to-1 shot overtook Norman Church's Sweet Nancy in the closing strides of the mile and one-sixteenth event and held on long enough to capture the verdict in a photo finish. The time was one minute, 47.1 seconds.

Renick on Winner.

Jockey Sammy Renick gave Flying Lee the whip in the stretch after keeping her close to the pace, and Sweet Nancy's two-length lead dwindled. Mrs. Emil Denmark's Genie Palatine ran third.

Twelve entries went to the post, Marica, the pre-race favorite, Real Clear and Pattycake having been scratched.

Sweet Nancy, winner of the recent Santa Susana Stakes for fillies, had little trouble going to the front at the three-quarter pole, and seemed headed for victory until Jockey Longden seemingly relaxed and Flying Lee came up with a rush.

Winner in only one out of four starts at Santa Anita this winter, Flying Lee, victorious in the Kentucky Oaks last fall, was virtually overlooked by the betting fraternity and paid $37.40, $12.80 and $7.40 across the board. Sweet Nancy paid $4.20 and $3.80 to place and Genie Palatine $8.20.

Trailing the Leaders.

Trailing behind the three were Parscout, Decuria, Carvola, Wild Turkey, Primulus, Sumatra III, First Kiss, Two Bob and Fair Knightess.

The "handle" for the race was $125,572.

FILLY ROYAL PAM PAYS $33 FOR $2 IN MIAMI VICTORY

By the Associated Press.

MIAMI, Fla., Feb. 4. — A brown filly named Royal Pam, so-so in nine previous starts and running in her first stake event, outclassed a brilliant field of Kentucky Derby and Flamingo Stakes eligibles today to win the $5000 Bahamas Handicap at Hialeah Park.

It was an upset that amazed the crowd of 12,000, who had installed Herbert M. Woolf's entry of Inscoelda and Technician the 2-to-1 favorite. The payoff was $33.30 on a $2 straight mutuel ticket.

Technician easily won the place, three lengths ahead of Mrs. W. Plunket Stewart's Early Morn, but Inscoelda, champion juvenile filly last year, started next to last and finished seventh in the field of 12 three-year-olds. Don Meade, the comeback jockey, rode Early Morn, which was a close second choice in the betting.

CROSBY'S 'DON MIKE' BACKED TO 60 TO 1 FOR ANITA HANDICAP

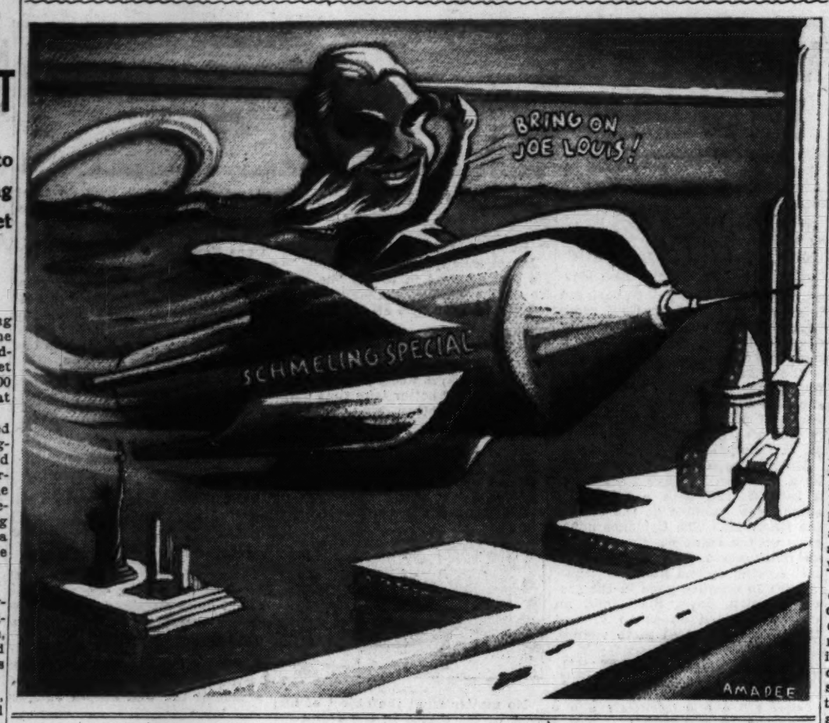
Bing Crosby's South American importation, Don Mike, has been backed from 100 to 1, down to 60, 30 to 15 to 1, for the Santa Anita Handicap, according to quotations of James J. Carroll. Crooner Crosby also owns Ligarito, 15 to 1, in the Handicap. Ligarito ran Seabiscuit to a head finish in the nine-furlong dash at Del Mar last summer.

Louis B. Mayer's Ossabaw, converted jumper, has been hammered from 20 down to 15, 6 and 3 to 1. Azucar, converted jumper, won the first Santa Anita Handicap for Fred Alger Sr., Detroit horseman.

Sharpshooters have knocked Cravat's price from 30 down to 20, 8 and 4 to 1. Tom Taggart's Yale o'Nine, 60 to 1, has been cut to 40, 20 and 15 to 1. Jacola, 40 to 1, is now 15, 6 and 3 to 1. Carroll's latest figures:

Horse.	Price.	Horse.	Price.
Seabiscuit	5-2	Sorteado	30
Specify	15	Kayak II	8
Jacola	15	Ligarito	15
Ossabaw	15	Main Man	20
Gosum	20	Marica	30
Porter's Mite	20	Xalapa Clown	15
Flying Best	30	Cravat	20
Sir Raleigh	30	Stagehand	40
Today	50	Indian Broom	60
Thanksgiving	50	War Minstrel	40
Impound	50	No Dice	50
Vino Puro	60	Honey Cloud	50
		Quick Devil	50

1975 COME-BACK?



RACING ENTRIES

At Fairgrounds.

First Race—Purse $600, claiming, four-year-olds and up, mile and 70 yards:

*Twinkle Feet	105	*Morning Mail	110
Lena J.	105	*Derby Dawn	105
*Count Me	110	Veralia	110
*Cardibre	112	River Des	106
John Tio	115	*Sailorman	112
*Birds Eye	112	Wanderobo	112
Sir Ten	115	Doric B.	112
Swift Lad	115	Instead	112
Overplay	117	*Lucre Lude	108

Second Race—Purse $600; claiming, four-year-olds and up, six furlongs:

Marbin	110	Kissy D.	110
Clock Fixer	105	*Miss Sis	100
*Beneficiary	105	*Hands Down	105
Princess Tour	105	*Royal Tuscan	105
*Red Chief	105	Toney Doo	105
*Bilkan	105	*Parlor Trick	105
Lashybo	110	Zacayam	105
*Sir Blackie	-05	Dick Greenock	115
*Revlon	100	*Maymiss	105

Third Race—Purse $600, claiming, three-year-olds and up, five and one-half furlongs:

*Princess Stone	107	Tacheone	108
Bolasses Bill	113	*Baby Memor	108
Wise Princess	112	*Audrey L.	103
Wild Blonde	108	Love Lost	108
*The Pelican	108	*Hy Sonny	108
*Longeuil	112	*Red Magic	107
*Flodur	108	*Wild Beauty	107
*Apple Annie	103	Waka	113
*Pamatela	103	Quick	113

Fourth Race—Purse $600, maiden two-year-olds, quarter of a mile:

Three Clovers	114	Moody	114
Victory March	114	Louisiana Dick	114
Simmer	114	Sir Greenock	114
Brulot	114	Skating Mad	114
Macs Cantor	114	Buras	114
Chuck O Lantern	114	Witchfin	114
Termo Jean	114	Voluble	114
		Little Davey	114

Fifth Race—Purse $600, claiming, four-year-olds and up, mile and 70 yards:

Black Coat	109	Trooperette	104
Mere Frolic	109	*Joe Jay	106
*Prohibition	110	Inscolt	111
*Vintage	99	*Waugh Scout	104
*Synod	106	*Our Sammy	110
*Margaret Nadi	105	*Don Pancho	110
Speycrest	115	Fob	115
Brilliant Miss	106	Aurebon	115
Solitary	111	Colonel Martis	113

Sixth Race—Purse $600, claiming, four-year-olds and up, six furlongs:

*Vote Boy	115	*One Night	111
Sister Polly	109	*Glowset	102
*Golden Silence	105	*Run Milton	111
*Petard	111	*Maiden Dream	106
*Jadaan	115	*Last Hop	113
*Miney Myerson	115		

Seventh Race—Purse $600, claiming, four-year-olds and up, mile and one-sixteenth:

Brass Monkey	116	*Free Play	105
*Irisheen	102	*General Boy	111
*Arctic Star	111	*Justa Flight	107
*Stingo	103	Floralda	111
Inscomira	105	*Lester P.	111
Skipsea	107	*Chehalis	111
Catsweep	112	Mission Time	112
*Gold Color	109	Pirate Las	111
*Sorcery	107		

Eighth (sub) Race—Purse $600, claiming, three-year-olds and up, five and one-half furlongs:

Rueu	113	*Arthur Coventry	108
Lady B.	108	*Bromide	108
*Mokena	107	*Bromide	103
*Louise Q.	103	Mary Senate	103
Kleen Flight	113	Cacour	113
*Miss Monte	103	B Eighty	113
*Copper Kitty	103	*Benny Joe	98
Miss Oak	108	*Capt. Nadi	112
*Jim McConnell	108	*Libtry Oak	108
*Depend	103		

*Apprentice allowance claimed.

At Hialeah.

First Race—Purse $800, two-year-olds, maidens, nursery course, three furlongs, (straightaway):

Philidor	118	Town Boy	118
Wake Robin	118	Halcyon Boy	118
Exarch	118	Great Albert	118
Wise Glance	118	Maeace	118
Unico	118	Madam Capet	115
Ballyhaste	115	Marion W.	115
Tonypandy	118	Halophane	118

Second Race—Purse $1000, claiming, three-year-olds, seven furlongs:

Quick Change	110	*Detained	102
Vicuna	107	*Cantwell	107
Ideal Fungi	113	Helen's Lad	115
*Wise Attorney	107	*Spanish	
Town League	112	Mammon	107
Kingoo	115	*Saxonby	107
Darby Du	115		

Third Race—Purse $1000, claiming, three-year-olds, maidens, seven furlongs:

Beacon Rock	120	Greeny	111
*Pascua	110	Gaona	116
Pete Wendling	120	*Remus-Gina	115
Petee Gene	116	Humming	116
Master Howard	116	Coronado	120
Big Bully	116	*Huskie Queen	108

Fourth Race—Purse $1100, three-year-olds, allowances, six furlongs:

*Saralight	104	*Espania	101
Jock's Betsy	115	Oversight	111
Sure Off	117	Buyer Beware	109

Fifth Race—The Casa Loma, purse $1200, four-year-olds and up, six furlongs:

aMythical King	110	Becky Bates	102
*Grass Cutter	102	Shangay Lily	104
Sir Damion	115	*Joe Schenck	108
aCrepe	113		

a—B. F. Whitaker entry.

Sixth Race — Purse $1000, claiming, four-year-olds and up, one and one-eighth miles:

Silas	117	*Joiyon	112
*Gold Cross	112	Sink or Swim	113
Askaris	120	*Albuquerque	112
*Maestrom	110	*Nipponese	112

Seventh Race—Purse $1000, claiming, four-year-olds and up, one and one-eighth miles:

Poniard	117	*My Wo	108
Hendrei	115	Ritz Brothers	120
Color Saluta	110	*Harry's	
*Saidona	110	Dream	110
Virginia Boy	118		

Eighth Race—Purse $1000, claiming, four-year-olds and up, one and three-sixteenth miles:

*Crius	115	Cheick Rama	113
*Passing Eve	110	*Life Guard	110
Abbatoro	122	Celestino	115
Mistraikin	110	*Stee Ling	114
Sun Mica	120	Reminding	110

*Apprentice allowance claimed.

At Gulfstream Park.

First race—Purse $700; claiming; four-year-olds and up; five and one-half furlongs:

*Squabble	105	Laddie Stone	115
*Dead Ready	103	*Keyed Up	108
Wee Hedwig	110	Hi Blaze	115
Buckley's Pride	115	*Beau Thor	110
Genuine Sport	113	*Chicana	105
Happy Host	113	*Believer	110
*Spanish Maid	103	*Bloomer Girl	103
Dundrum	113	*O'Shirl	103

Second race—Purse $700; claiming; four-year olds and up; maidens; six furlongs:

Idle Sun	113	Sky Argo	111
Loverna	108	Brown Light	113
Time Row	116	*Toumeval	103
Quiet Time	111	*Nemrac	103
*Swing It	103	Chestnut Ann	108
Flushing	113	Royal Cross	113
Mr. Eyland	108	*Old Main Road	108
Mr. Mex	113	Milliner	111
*Star Extra	103	Phil Gough	113

Third race—Purse $700; claiming; four-year-olds and up; five and one-half furlongs:

Joaney B.	114	Gino Capture	113
*Bloddock	108	*War Saint	108
*Bartering Kate	103	Frank H.	113
*Shotty	103	Sure Hour	113
*Kai Sou	103	Veritas	110
Free Ride	108	*Idyllic	107
*Say Do	110	Quick Vine	108
Epitaph	113		

Fourth race—Purse $700; claiming; four-year-olds and up, six furlongs:

*Josh	108	*Skipped	106
*Armhurst	104	Sparkling	108
Count Cotton	116	Odd Blue	109
*Toby Tyler	108	*Tuleyries Lin	102
*Little Tramp	108	*Laconic	108
Veeks	108		

Fifth race—Purse $700; claiming; three-year-olds; five and one-half furlongs:

Arabic	107	*Irish Lover	107
*Sly Kitty	102	Bullet B.	112
Honey Maid	107	Dianapat	109
*Lady Hav	104	Lightning	
*Lee S.	107	Lady	109

Sixth race—Purse $700; claiming; The Esmeralda; three-year-olds and up; seven furlongs:

*Notice Me	113	*Fay D.	98
*Knight Warrior	113	*Bonnie Buzz	113
Ann Mowlee	103	Furfiber	118

Seventh race—Purse $700; claiming; four-year-olds and up; one mile and one-sixteenth:

R. Pinchot	115	*America First	110
Assist	118	*Lowery	110
Never Cease	105	Smiling Prince	113
*U Demon	113	Prince Dean	115
Moujik	113		

Eighth race—Purse $700; claiming; three-year-olds and up; one mile and 70 yards.

Tuleyries Lad	114	Bay Drop	114
*Stop Light	107	*Good Wine	104
*Berelt	104	*Be Shy	109
*Attainment	104	Sun Lamp	114
Fanfern	109	Spear	109
*Proprietary	104		

*Apprentice allowance claimed.

Chart of Bahamas Handicap

FIFTH RACE—The Bahamas Handicap; purse $5000 added; three-year-olds; seven furlongs (out of chute). Start poor, won driving, place same. Went 4:06, off 4:09½. Winner br. f. 3, by Royal Minstrel-Pampelona, by Nocturnal. Owner, J. N. Camden. Trainer, J. S. Ward. Value, $4790, $1000, $500, $250. Time, 1:33 4-5. Weather clear, track fast.

HORSE.		Wt.	PP.	St.	¼	½	¾	Str.	Fin.	Jockeys.	Equivalent Odds
ROYAL PAM	— — —	113	7	2	3½	3¹	3½	1½	1½	I. Hanford	$15.65
aTECHNICIAN	— — —	119	3	4	4¹	4¹	4³	2½	2³	W. D. Wright	2.00
EARLY MORN	— — —	112	10	1	2²	1½	1¹	3¹	3³	D. Meade	2.25
EASY MON	— — —	108	1	3	1¹	2¹	2½	4¹	4½	J. Renick	19.30
bBOSTON LAD	— — —	104	6	9	9½	6½	6½	5½	5²	P. Roberts	12.70
SEARCH	— — —	109	2	8	8¹	7½	6½	6½	6¹	L. Balaski	10.05
aINSCOELDA	— — —	121	4	11	10¹	10³	8½	8½	7³	F. A. Smith	2.00
SIRASIA	— — —	106	12	12	12	12	11²	11¹	8¹	W. Yarberry	24.45
GALLANT NEB	— — —	104	8	10	11²	11³	10³	9¹	9½	R. Nash	113.45
GRIDINE	— — —	111½	11	5	6½	5¹	5½	7½	10½	M. Peters	21.10
bHEATHER TIME	— — —	114	9	7	5½	9¹	9½	10¹	11²	R. Doncoo	12.70
CHERRY JAM	— — —	117	5	6	7½	8¹	12	12	12	E. Arcaro	7.45

Scratched—Johario. a—Woolford Farm entry. b—A. E. Silver entry. Overweight—Gridine, 1½.

Mutuels paid: Royal Pam, win $33.30, place $10.70, show $6.70; Technician, place $3.50, show $2.70; Early Morn, show $3.50.

Royal Pam got away to motion, followed early pace to the stretch, then moved up, took lead and stood drive gamely. Technician on the inside, closed ground gamely under a hard drive. Early Morn away in full stride, raced Easy Mon into defeat in first five furlongs then tired. Easy Mon had plenty of speed. Boston Lad ran good race. Cherry Jam never a factor.

PATTY BERG AND DOROTHY KIRBY IN GOLF FINAL

By the Associated Press.

CORAL GABLES, Fla., Feb. 4.—Playing at the peak of her game, red-haired Patty Berg of Minneapolis today swept Laddie Irwin of Glen Ridge, N. J., out of her path to a fourth straight victory in the Miami Biltmore golf tournament. She meets Dorothy Kirby of Atlanta in the 36-hole final tomorrow.

The freckle-faced national champion had a nine-hole card of 36, one over men's par and four under women's, as she trounced the 18-year-old Jersey girl, a close friend, 7 and 5, in the semifinal. Miss Berg lost only one hole.

Miss Berg had six birdies, four of them in a row, and played every other hole in par. Miss Irwin matched two of Miss Berg's birdies and scored a third herself but she lacked the consistency to cope with her opponent's long woods and deadly approaches.

Miss Kirby, who won the qualifying medal with a 79 to tie the course record for her sex, also shot sub-par golf in a see-saw match with Ellamae Williams of Chicago, which ended in a 3-and-2 victory.

They reached the turn all square, both shooting 38s, two under par. A birdie on the tenth put Miss Williams ahead but Miss Kirby won the next two with birdies and the long fifteenth in par five and closed out the match with her fifth birdie on the sixteenth, where Miss Williams needed a bogey six.

Haverford, Pa., Site of Davis Cup Defense

NEW YORK, Feb. 4. — The United States Lawn Tennis Association, at its annual meeting today, adopted the recommendation of its Davis Cup Committee of management that the 1939 challenge round be awarded to the Merion Cricket Club at Haverford, Pa.

Walter Pate, chairman and captain of the U. S. Davis Cup team, told the association its committee favored the Merion courts over those of the Germantown Cricket Club because the latter were in bad condition for the U. S.-Australia matches last year.

The only change in the slate of officers was the election of Gordon E. Small of Cincinnati to replace Ralph Westcott of Chicago as secretary. Holcombe Ward of New York was re-elected president, Joseph E. Wear, Philadelphia, first vice-president; Lawrence A. Baker, Washington, D. C., second vice-president, and Russell Kingman, Orange, N. J., treasurer.

The challenge round will be played Sept. 2-4 after the interzone finals have been decided, probably at the Longwood Club, Brookline, Aug. 24-26. Preceding the interzone play, the national doubles also will be played at Longwood, Aug. 14-19.

Dates for the national singles championships at Forest Hills were fixed at Sept. 7-16.

Morgan Versus Thesz.

Jim Morgan, the wrestler with a collection of fine old first names, who lost to Everett Marshall on disqualification, will meet Louis Thesz of St. Louis Thursday night at the Auditorium. Marshall retained his National Wrestling Association title a week and a half ago when Morgan was disqualified for strangling.

WESTERN FIVES BEAT BURROUGHS IN TWO OF THREE ABC GAMES

Western Military Academy's basketball teams won two of three ABC League games from John Burroughs yesterday at Western, the "A" team taking a 31-23 decision and the "B" team winning, 30-16. The Burroughs "C" five won its game, 19-4.

Hugo Monnig of Burroughs was the high scorer in the "A" game with 10 points, followed by Ed Hagnauer of Western with nine.

The box score of the "A" game:

WESTERN 31.	FG.	FT.	P.	BURROUGHS 23.	FG.	FT.	P.
Harris f	3	0	6	Smith f	1	1	3
Hirsch f	0	0	0	Holekamp f	0	0	0
Griffith f	1	2	4	Metcalf g	0	0	0
Deacon f	0	1	1	Pilkinton g	0	0	0
Hagnauer c	3	3	9	Monnig c	5	9	10
Dalton g	2	1	5	Beisman f	0	0	0
Meyers g	3	0	6	Hume g	2	3	7
Noblett g	0	0	0	Renard g	1	1	3
Totals	12	7	31	Totals	9	5	23

Official—Major.

Score by periods:	1	2	3	4	T.
Western	6	7	7	11	31
Burroughs	6	5	6	6	23

CUNNINGHAM WINS IN MILE; MUNSKI SIXTH

By the Associated Press.

NEW YORK, Feb. 4.—Beating back a bold challenge by Charles "Chuck" Fenske in the last lap, Glenn Cunningham tonight galloped to another of his matchless running triumphs as he scored his sixth victory in seven Wanamaker Mile starts. His time for the feature event of the thirty-second annual Millrose A. A. games at Madison Square Garden was 4 minutes 13 seconds.

A packed house of 16,000 saw the race. Cunningham, unbeaten in the Garden since 1936, was not content to let others set the pace. He took command of the field with six of the 11 laps still to go and held it for three circuits, until Fenske, Big Ten champion from Wisconsin, surged from third place into the lead. Cunningham hung on his heels for one more lap and then, as usual, cut loose and passed him as they wheeled in to the final 160 yards.

But Fenske was not to be shaken off so easily. The Wisconsin husky came striding back as they pounded down the back stretch. Cunningham hit it up with everything in his big frame, and still Fenske didn't falter. He stuck to Glenn's shoulder right around the final turn, and only as Cunningham made a supreme effort down the home stretch was he able to open up a two-yard lead that was his margin of victory.

Wayne Rideout of North Texas State Teachers staged a handsome sprint of his own to come in third, followed by Archie San Romani, Blaine Rideout, John Munski of Missouri the pace-setter for the early part of the race, and Josef Mostert of Belgium.

Beetham Falls and Loses.

With an easy victory within his grasp, Charley Beetham, former national half-mile champion, slipped and fell rounding the final turn and first place in the 880-yard race went to Francis Slater of Fordham in 1 minute 54.7 seconds, with long John Woodruff of Pittsburgh, Olympic 800-meter titleholder, second and Sanford Goldberg, New York's flying fireman, third.

The night's first record was produced in one of the heats of the 60-yard high hurdles, as Roy Staley of Southern California, a 1936 Olympic team member, skimmed over the barriers in 7.3 seconds, one-tenth faster than the former mark set in this meet last year by Allan Tolmich and Forrest (Spec) Towns.

Wesley Wallace of Fordham captured the classic Millrose 600 in 1:12.3, second-fastest time in meet history. William Fritz of Canada was second and Jim Herbert was third.

Herbert Thompson, Negro flyer competing unattached, equalled the accepted world record of 6.1 seconds in winning the final of the 60-yard dash.

Gregory Rice of Notre Dame, won the two-mile in 9:07.6, with Don Lash ten yards back in his first defeat of the season.

CLAYTON FIVE WINS OVER PRINCIPIA, 35-19

Clayton High School's basketball team defeated Principia Academy, 35 to 19 at Clayton last night.

Clayton led throughout the contest and held a 14 to 5 advantage at the half.

Dornton was high scorer for the winners with five field goals for ten points.

In a preliminary contest, the Wydown School team won its twelfth successive contest, defeating Clayton "B" team, 19 to 15.

Three Giants Sign.

NEW YORK, Feb. 4.—The New York Giants announced the receipt of the signed contracts of pitchers Hal Schumacher and Cliff Melton and catcher Tom Padden, today.

Racing Results

At Hialeah.

Weather clear; track fast.

FIRST RACE—Three furlongs:

aMaescend (Steffen)	3.00	2.40	2.20
Bay Carse (Anderson)	—	3.70	2.20
Bracing (Donoso)	—	—	2.20

Time, :34 2-5. Abbasside, aMaebrille, Single Feature also ran.
aMaemere Farm entry.

SECOND RACE—Seven furlongs:

Distractible, (Ashcroft)	5.40	3.60	3.00
Billy Folly (Donoso)	—	15.50	8.40
Gold Knightess (Yarberry)	—	—	4.10

Time, 1:24. Crimson, Long Face, Free Again, Royal Lill, Maneuver, Wowo, Velocitor and Golden Thought also ran.

THIRD RACE—Seven furlongs:

Roll and Toss (Arcaro)	3.70	3.40	2.90
Egress (Donoso)	—	—	6.80	4.90
Stockboard (Pariso)	—	—	—	6.30

Time, 1:24 3-5. Star of Padula, Snow, Radio Gold, Jobarie, Many Flags, Part Time and Merry Phar also ran.

FOURTH RACE—Six and one-half furlongs:

Dunade (Peters)	—	—	12.80	4.70	3.50
Drudgery (Balaski)	—	—	3.60	3.20
Ghost Queen (Schmidt)	—	—	—	5.10

Time, 1:17 1-5. Our Willie, Legenda, Eli Yale, Knights Haven and Cardinalis also ran.

FIFTH RACE—Three-year-olds, seven furlongs:

Royal Pam (I. Hanford)	33.30	10.70	6.70
a-Technician (W. D. Wright)	—	3.50	2.70
Early Morn (D. Meade)	—	—	3.50

Time, 1:23 4-5. Easy Mon, Search, a-Inscoelda, Cherry Jam, Boston Lad, Gallant Neb, Heather Time, Gridine and Sirasia also ran.
a-Woolford Farm entry.

SIXTH RACE—Mile and a quarter:

Chance Star (Meade)	5.10	3.20	2.40
The Runner (Smith)	—	3.40	2.70
Veiled Lady (Ashcroft)	—	—	4.20

Time, 2:04 3-5. Brown Moth, Quicker and Chance King also ran.

SEVENTH RACE—Mile and a half:

Lady Genie (Donoso)	6.10	4.50	3.00
Erada (Dufford)	—	5.20	3.30
Dalamac (Schmidt)	—	—	2.90

Time, 2:36 3-5. Mostly, Almac, Wrought Iron, Buena Oro and Gold Cross also ran.

EIGHTH RACE—One mile and one-half on the turf:

Winged Flight (Nash)	8.10	5.10	4.30
Schley Nurse (F. A. Smith)	10.30	6.40
Flying Lance (Pariso)	—	—	5.10

Time, 2:35 4-5. Manhattan, Later On, Our Teddy, Silent Shot, Golden X., Easiest Way also ran.

At Havana.

Weather clear; track fast.

FIRST RACE—Six furlongs:

Best Butter (C. W. Smith)	2-1	3-5	1-4
Flo Along (A. J. Fernandez)	3-1	1-2	3-2
Cherry Point (Gonzalez)	—	—	2-5

Time, 1:13 2-5. Cumberland, Wild Money, Incoloro, Bender Sport and Speedalong also ran.

SECOND RACE—Five and one-half furlongs:

Miss Martis (Cartwright)	5-2	1-1	1-2
Azabache (Alfonso)	—	6-5	3-5
Johnny Nemark (Pantone)	—	—	3-5

Time, 1:07 1-5. Manor Lady, Hi Ree, Ruth G, Linlace, Peggy Can, Miss Harmful, Loleet, Oh Ray and Pickard also ran.

THIRD RACE—Five and a half furlongs:

Thoughtful (Frasch)	—	2-7	7-10	1.3
Young Playtime (Pernia)	—	—	1-1	1-2
Green Waters (Mattison)	—	—	—	4-5

Time, 1:07 4-5. Roving Eye, War Tale, Happy Hills, Miss Bones, Mr. Boss, Don Gomez, Campo, David W. and Broken Rhythm also ran.

FOURTH RACE—(Original eighth sub), five and one-half furlongs:

Golden Pigeon (Monroy)	20-1	8-1	4-1
Strathdale (Alfonso)	—	—	8-1	4-1
Seven Up (Turpitt)	—	—	—	4-1

Time, 1:08 2-5. Wanted, Meeting Place, Buy Straight, Chick Hi, Tolke Olke, Animosity, Dark King, Egyptian Queen and Quiet Lass also ran.

FIFTH RACE—One mile and 60 yards:

Blackmail (Fernandez)	—	6-1	2-1	1-1
Blade Edge (Moore)	—	—	6-5	1-2
Courtney's Pet (Eye)	—	—	—	1-1

Time, 1:44 1-5. Tralcionero, Old Maid, Yonner and New Deal also ran.

SIXTH RACE—One mile and 60 yards:

Owitch (Gonzalez)	—	10-1	2-1	7-10
Bunky (Benitez)	—	—	3-5	1-5
Busy Sally (Alfonso)	—	—	—	1-5

Time, 1:47 1-5. Atcines, Rickety Jane, Ogle, Parwrack and Good Friday also ran.

SEVENTH RACE—One mile and one-sixteenth:

Ardent Flame (G. Moore)	1-1	1-2	1-5
Morris R. (Alfonso)	—	—	6-5	3-5
Debacle (Kamar)	—	—	—	3-1

Time, 1:46 3-5. Canimar, Trumont, Seymour Way, Lone Hand, Little Wackie, Inglenook and Lumillion also ran.

At Gulfstream Park.

Weather clear; track fast.

FIRST RACE—Six furlongs:

f-Light Cruiser (Coule)	7.90	7.40	4.60
f-Retter (Keester)	—	—	7.40	4.60
Semester (Snyder)	—	—	—	4.60

Time, 1:13 3-5. Black Marvel, Summer Hall, Crooked Lane, Albert D., Felsa, Two Tricks, Beaufast, Be Shy and f-Upholder also ran.
f-Field.

SECOND RACE—Six furlongs:

Bereit (Wallace)	—	34.90	16.30	8.50
Bloomer Girl (Robart)	—	—	6.20	3.50
That One (Decamilis)	—	—	—	4.00

Time, 1:13 2-5. Let's Elope, Mint Patch, Imperial Maryan, Four Dagger, Happy Hostess, Fancy That, Shimmering, Ethel's Choice and Lady Grandace also ran.

THIRD RACE—Six furlongs:

Porpoise (Fowler)	—	14.40	8.00	5.40
Veneer (Berger)	—	—	18.40	9.20
Idle Zelda (Decamilias)	—	—	—	4.60

Time, 1:13 3-5. Kindly Act, L'Envoi, Pattie R., Light Year, Rolling Heels and Barraca also ran.

FOURTH RACE—Five and one-half furlongs:

Fire Finch (Dabson)	118.50	39.60	13.10
Brain Trust (Maloney)	—	—	6.80	4.10
Sun Antioch (Berger)	—	—	—	4.40

Time, 1:05 4-5 (new track record). Spandau, Chimney Top, Sweeping Flame, Black Arrow, She Knows and Barbara A. also ran.

FIFTH RACE—Five and one-half furlongs:

Shoulder Arms (Rosen)	3.70	2.90	2.20
Pin Money (Robart)	—	—	—	4.60	2.50
Sun Inplay (Landolt)	—	—	—	—	2.30

Time, 1:05 4-5. Patsey Begone and Kenty also ran.

SIXTH RACE—Mile and a sixteenth:

Warlaine (Robart)	—	3.70	2.60	2.30
Holluschickie (May)	—	—	6.00	3.90
Teddy Haslam (Rosen)	—	—	—	3.30

Time, 1:45 4-5. Dark Beau, Greedan and Landlubber also ran.

SEVENTH RACE—Mile and an eighth:

Bold General (Sena)	—	6.50	4.30	3.10
Beaver County (Charlton)	—	—	—	4.50	3.60
Manly (Juarez)	—	—	—	—	3.30

Time, 1:55. Playing Dan, Spear and Smiling Prince also ran.

EIGHTH RACE—One mile and one-sixteenth:

William V. (Snider)	—	11.60	6.10	3.70
Geneva Cross (Critchfield)	—	9.20	4.20
Taunton (De Camillas)	—	—	—	4.60

Time, 1:47 2-5. Computer, Prince Dean, Freestone, John Doe also ran.

At Fairgrounds.

FIRST RACE—Mile and 70 yards:

Molly Fly (Bowen)	—	5.80	3.20	2.60
War Trade (Pascuma)	—	—	4.20	3.40
Jubilee C. (McLean)	—	—	—	3.00

Time, 1:45 4-5. Please Doctor, Sherry B., Fire Ball, At Homeand Quick Quick also ran.

SECOND RACE—(Original eighth)—One mile and 70 yards:

Persuader (Fields)	—	—	6.60	3.80	2.60
Zanny (Greever)	—	—	—	3.80	2.80
Garden Message (Castille)	—	—	—	—	2.80

Time, 1:46 2-5. Somebody, Eddie Wrack, Bright Land, Jim Corn

ST RACE MICELIS TO OPPOSE MOLONEYS TODAY

MUNY TITLES AT STAKE IN FINAL GAMES

Teams of the Men's Municipal Basketball Association will play ninth and final round games this week at Sherman Park Community Center Monday and Tuesday.

While one of the three divisional titles has been decided—the Nifty Nickels Sandwich Shop having clinched honors in the Concord Division, it is possible for both the Forsom division race on Monday and the Central division on Tuesday to end in ties for first place and necessitate playoff games to determine the champion.

In the Monday division the Front Ranks play the Shamrocks at 8 o'clock and the Western Blow Pipes battle St. Francis Xavier at 9 o'clock. St. Francis can decide this race by winning, but Western can tie for the lead by scoring an upset and the Shamrocks can made it a three-day tie by also winning. St. Francis has beaten Western twice by four-point margins; the Shamrocks and Fronts split two close games.

The Tuesday schedule calls for the United Service Cars to oppose the Bill Binigs at 8 o'clock and the Underwood Typewriters to play the Y. M. H. A. at 9 o'clock. The Underwood can take this title by winning their game but a loss coupled with a United Service Car victory would cause a two-way tie. In previous meetings the Underwoods beat the "Y" twice—once in the last minute, 30-28; while the Uniteds and Binigs have beaten each other in overtime struggles—the Binigs winning once, 24-21, and the Uniteds taking the other, 32-30.

In the Monday division the champion Nifty Nickels play the Sokols at 8 o'clock and the St. Anns oppose the Overland Business Men at 9 o'clock.

FIRST PLACE AT STAKE WHEN STIX FIVE AND WOHL A. C. TEAM PLAY

This week's games in Division No. 2 of the Y. M. C. A. Industrial Basketball League will be played on Wednesday night and in Division No. 1 on Friday night. All games will be at St. James Hall, Blair and College avenues.

The feature game in Division No. 2 finds Stix-Baer-Fuller meeting Wohl A. C. for the lead. Each team has two victories in the second half race. Wohl A. C. won the first half championship. In the other game, McQuay Norris meets Missouri Pacific.

In Division No. 1, two close contests are expected as Wagner and Fonke renew their rivalry, meeting for the eighteenth time in league play. Fouke holds a slight edge with 10 victories to Wagner's eight. Since winning the first half title, the Wagner squad has suffered two defeats. Baker Shoe, present leader, meets International Shoe.

The leading scorers are: Jack Wohl, 110; Braudrich, Wagner, 86; Holtman, Fouke, 64; Toberman, Fouke, 62; Perlman, Baker Shoe, 62; R. Woods, International, 61; Dauber, International, 60; Barnett, Wagner, 58; Cohen, Bakers, 57; Brown, Fouke, 55.

North Central Wins Meet.

CHICAGO, Feb. 4. — The North Central College track team of Naperville, Ill., defeated the Armour Tech team, 65 to 31, today in the opening indoor meet of the season at the Univeristy of Chicago field house.

ICE HOCKEY
8:30—TONIGHT—8:30
FLYERS vs. WICHITA
Arena—'Always Comfortably Heated'
TICKETS Now on Sale—Arena—Phone ST. 2500 or Liggett's—7th & Washington, GA. 2926

LESS THAN LAST YEAR
EVERY WAY
Now you can buy a full-size, full-quality Pontiac for so slightly more than the lowest in price you'll never miss the difference!
GENERAL MOTORS TERMS TO SUIT YOUR PURSE
Pontiac
MOTORS' LOWEST-PRICED CAR
AND UP, delivered at Pontiac, Michigan. Prices subject to change without notice. Transportation, state and local taxes (if any), optional equipment and accessories—extra.
PONTIAC DEALERS!

ITALIAN TEAM CAN APPROACH SOCCER LEAD

Schumachers to Play Nebcos and Germans Down to Meet Carondelet A. C. in Other Muny Contests.

By Dent McSkimming

The all-Italian football team called the Miceli club, which plays soccer with all the speed and abandon characteristic of the modern Romans, takes the center of the stage in Municipal soccer this afternoon. If the Miceli boys can defeat the Moloneys, club leaders in their group, two games at Fairground Park, they will approach within one point of the league lead and be in position to win the group title next Sunday when they oppose the comparatively weak Leo club.

This Fairground match, starting at 2 p. m., is the most promising of the day's program since group titles have been determined in four other cases while at Carondelet the pennant contenders, Schumachers and Germans, oppose the second division teams, Nebcos and Carondelet A. C., respectively. Inter-group playoffs start Feb. 19.

Miceli's Dangerous Club.

Lacking the individual finesse and the studied teamwork of some of the leading Muny teams, the Miceli club is nevertheless regarded as one of the most dangerous contenders. Bob Russell, manager of the smooth working R. H. Tait club (Group Four champions), said last night that the Micelis will be a hard team to handle if they reach the inter-park finals.

"They gave us a bruising battle a couple of weeks ago when they tied us, 1-1," said Russell. That tie marks the only time this season the Taits failed to win their game.

"Their wing men, (Angelo Barni and Jim Sorrentino) are the fastest we have seen all season and the forwards don't need much of a scoring opportunity to get goals. They are not a classy team but they make it pretty tough for their opponents. The Moloneys play better football but that doesn't always win."

Junior Elevens Play.

The younger generation of soccer players gets a spot on today's program when the Tony Hoelker club opposes the Sherman Boys Club at Fairground Park, Grounds Four at 10:30 this morning. Each team won a half-season championship of their group. The winner of the series starting today will enter the inter-park playoffs in the Junior Division of the Community Center Soccer League.

TODAY'S MUNICIPAL SOCCER SCHEDULE

SENIOR DIVISION

At Carondelet Park Grounds One—German Sport Club vs. Carondelet A. C.; Schumachers vs. Nebco Soda. Referees—Barnard and Meagher. Time, 2 and 3:30 p. m.

At Sherman Park—Stuart & Sons vs. St. Engelberts; Zeitman Service vs. Beltmans. Referees—Cronin and Claeys. Time, 2 and 3:30 p. m.

At Fairground Park Grounds Two—Moloney Electric vs. Miceli & Son; St. Teresas vs. Leo Club. Referees—Wall and Garcia. Time, 2 and 3:30 p. m.

At Fairground Park Grounds Four—R. H. Tait & Sons vs. Kriegshausers. Referee—Schultz. Time, 3 p. m.

At Fairground Park Grounds Three (Walnut Park Group)—Gem Cleaners vs. N. W. H. Club; 27th Ward Democrats vs. Ramblers. Referees—Giesler and Ducker. Time—2 and 3:30 p. m.

COMMUNITY CENTER LEAGUE.

Junior Division Final.

At Fairground Park Grounds Four—Tony Hoelkers vs. Sherman Boys' Club, 10:30 a. m.

OTHER GAMES.

At Penrose Park (Kingshighway and Riverview drive)—Holy Name Society vs. McNamaras, 2:15 p. m.

At Heman Park (7000 Olive Street rd.)—Harts vs. Kassilys, 2 p. m.; Zellmans vs. Hillstroms, 3:15 p. m.

At St. Louis Park (Ohio and Shenandoah)—Holy Name Society vs. Young Men's Sodality, 2 p. m.; Benton Dramatic Club vs. St. Aloysius Society, 3:30 p. m.

At Public Schools Stadium North Field (Kingshighway, north of St. Louis avenue)—Aglers vs. Sullivans, 2 p. m.; O'Briens vs. Winklers, 3:30 p. m.


— Beautifully Illustrated —
Drunkenness Is a Disease!
This FREE Booklet Explains Facts That Every Person Should Know
HERE is a treatise written on the disease of inebriety and its cure, written especially for the Keeley Institute. It is based on 57 years' experience, embracing the treatment of more than 400,000 patients, including men and women from all walks of life.
It tells you "why" the medical profession recognizes drunkenness as a disease; what famous medical authorities say about the disease of drunkenness . . . and "how" drunkenness can be cured. The booklet is free, and mailed in a plain envelope. Write at once for your copy. NOW!
"There are no Keeley Institutes in the State of Missouri."
Address W. N. Nelson, Secretary
The KEELEY INSTITUTE
DWIGHT ILLINOIS



First Aid to Ducks.

ST. LOUIS was visited last week by Arthur M. Bartley, vice-president of More Game Birds in America, Inc., who is on a tour of the Midwest in behalf of the sister organization, Ducks Unlimited. The purpose of the visit was to confer with local leaders on current wildfowl problems and, incidentally, to raise more funds to finance the tremendous task undertaken in Canada, at the natural nesting grounds of all ducks and geese.

Ducks Unlimited started field work last year in Manitoba, Saskatchewan and Alberta with the co-operation of Dominion and provincial governments. The activities in Canada center on installation of dams across drainage ditches which have dried up great marshes in unsuccessful schemes to provide more wheat lands.

Control of crows, found to destroy nearly one-third of the duck nests, protection of duck nesting areas from Indian poachers and elimination of staggering duckling losses during summer drouths are other activities.

According to Bartley more than 168,000 acres of major duck breeding areas have been set aside as sanctuaries. Lands were provided practically without cost by governments.

This year, Ducks Limited, a non-profit organization, has announced three planned projects of 200,000 acres each. Field men and clerical workers are being paid and it takes a large amount of money to transform desolate stretches of wasteland into suitable breeding grounds. Nearly $100,000 was devoted to the work last year and the 1939 budget is expected to exceed this figure.

* * *

Income Tax Payers Note.

Vice-President Bartley suggested that donors to Ducks Unlimited would be allowed to deduct such contributions from their Federal income tax and, probably from the Missouri tax. Although Missouri has not yet handed down a decision one way or another, Arkansas, New York and California State Tax Commissions have stated that these deductions would be allowed in their personal tax schedules.

Charles D. Lane of St. Louis is listed as chairman of a committee of representative Missouri sportsmen and business men who will enlist members and raise funds for the work of Ducks Unlimited. Percy J. Orthwein is secretary and Sidney Maestre is treasurer. Louis H. Egan of St. Louis is national president and Charles E. Michel, St. Louis, vice-president.

* * *

Live Geese Decoys in 1939?

From the views expressed by many sportsmen, including Congressmen as well as those from various wildlife agencies, it seems possible that a limited number of decoys will be allowed for 1939 goose shooting. Because of the ban on live decoys the past year many clubs had to close their doors, at great financial loss, and shooting was in general very poor. This was not in any way due to the scarcity of the Canadian goose because the bag limit was increased in 1938 over the '37 season.

Especially was the area around the Cape Cod section of Massachusetts hard hit; Missouri, Illinois, Oklahoma, Texas, Oregon and Washington also suffered. The loss of decoys amounted to almost giving up the sport, according to a brief submitted to the Committee on Conservation of Congress by Ducks Unlimited.

The most seriously affected district was around Cape Cod where there are countless small ponds lying among the sand dunes which do not in themselves attract the migrating honkers as they fly down the Atlantic coast. For this reason nearly all clubs had to close last year, many at a loss of equipment and property.

* * *

Quail Policy in Missouri.

The number of quail coveys a farm can support depend on adequate natural food cover and water. Quail for restocking cannot be planted on areas that lack these factors, the Missouri Conservation has stated in announcing its quail distribution policy for 1939.

Quail supplied by the Commission are intended only as breeding stock to be liberated on farms with suitable environments, where breeding stock has become so thoroughly depleted that the increase from natural propagation would be insufficient to establish a covey in each suitable location.

Requirements for distribution are summarized as follows:

"Suitable environment for quail as determined by food, cover and water.

"Breeding stock entirely depleted by weather conditions and other factors beyond the control of man.

"If depletion of breeding stock has occurred, resulting from controllable factors, the cause of depletion must be corrected as far as possible.

"Surveys of areas for which quail are sought will be conducted and co-operative agreements made between landowners, a local conservation organization and the Conservation Commission."

* * *

Wildlife Meeting.

The Wildlife Conservation Organization of Missouri will hold its next regular meeting Feb. 9, 8 p. m., at Gambrinus Hall, 3628 Wisconsin avenue. Ladies are invited.

M. O. Reischauer, secretary of this active group of sportsmen states that it is the aim of his organization to lift Missouri into the same class with Pennsylvania, Michigan, Wisconsin, Minnesota and other states whose residents are proud to invite non-residents to enjoy the excellent hunting and fishing.

* * *

New Code Being Drawn.

As a result of public hearings held by the Conservation Commission a new code is being prepared by officials. A condensed schedule of present conservation regulations will be distributed through the offices of the county clerks within the next two weeks. These will be in force until the new code can be completed.

The hearings were in line with the Conservation Commission's policy of consulting with all groups interested in wildlife conservation before making further regulations. In addition to public invitations notices were sent to 113 conservation groups, 114 county extension agents, 114 prosecuting attorneys, 23 fox hunters' associations, seven coon hunters' clubs and 11 other organizations.

The 12 regional hearings conducted throughout the State shows most interest lies in legislation for rabbits and fur bearers while methods of taking fish was also high on the list.

* * *

Woodchuck, Alias Groundhog.

A. R. Twichell, a field biologist for the Federal Aid Program recently completed an investigation for the Missouri Co-operative Wildlife Research Unit at Columbia. The most valuable feature of the woodchuck, so far as dollars and cents are concerned, lies in the fact that he is all-important to the State rabbit industry which reaches the volume of a half million dollars per year. His value comes as a willing digger of countless holes used as havens of refuge by the fleeing cottontails.

Twichell found the highest concentration of dens in Boone County in rocky soil along gullies and creek beds. Five dens which were excavated showed great uniformity in structure. The number of entrances varied from two to six. The total length of all the passageways in a den varied from 14 to 45 feet. Nests were made of leaves and grass.

Woodchucks do not venture far from their holes. The farthest one was spotted from his front door was a paced distance of 75 yards. Usually they were no more than 20 yards. Among the captive woodchucks now being studied the order of preference for wild foods was wild lettuce, white clover, red clover, grasses and sweet clover.

Twichell found the period from an hour before sunset to dusk is the most favorable for seeing the animals. While feeding, the woodchuck spends nearly half the time looking around. At times it "freezes" in position but Twichell never timed one holding one position for more than a minute before breaking, usually making for its hole.

The woodchuck has no legal status in Missouri. Hunters often use it as a target when trying out long range rifles; many consider the meat a delicacy. Probably, as in other states, if too many sharpshooters make trophies from the "groundhog" it will probably be placed on a protected basis with seasons and bag limits.

* * *

More Stamps Than Ducks.

Sportsmen in the United States and Alaska paid $11,348,006 for 6,860,010 hunting licenses in 1937, the latest year for which figures are available, according to the U. S. Bureau of Biological Survey. Federal migratory-bird hunting stamps brought an additional $783,039 in the same period.

Hunting licenses have increased in number by nearly a million each year over the preceding year for the past four years. Federal duck stamp sales increased from 448,204 in 1935 to 603,623 in 1936 and to 783,039 in 1937.

Missouri issued 155,047 resident licenses, 814 non-resident and 16,469 duck stamps; $249,746 was realized from the licenses exclusive of the Federal duck stamps. Illinois issued 273,124 resident and 1015 non-resident permits, which grossed $361,390.75 and 51,333 duck stamps.

DOWNTOWN "Y" TO START HANDBALL TOURNEY TOMORROW

The Downtown Y. M. C. A. handball championships will start tomorrow evening. Events will include championship, A and B singles, and A and B doubles. The tournament will continue through the week, except Friday. The finals will be played Saturday afternoon. Games for Monday night are as follows:

Championship singles—J. Clancy vs. H. Buschardt; Harold Srenco vs. L. Cross; Joe Cigno vs. Ray Franks.

A singles—Bill McGreevy vs. W. Smith, E. Goldberg vs. V. E. Dell-'Orco; G. Cruise vs. F. Wigert.

B singles—L. Kozloff vs. H. H. Blass, E. Morie vs. R. Bentzinger, O. Schneider vs. M. Haverstick.

CALLS N. B. A. RANKING OF GALENTO SILLY

By the Associated Press.

DETROIT, Feb. 4. — Frank MacDonell, chairman of the Michigan Athletic Board of Control, described as "silly" tonight the National Boxing Association's recent ranking of Tony Galento as No. 1 contender for Joe Louis' heavyweight title, and imposed restrictions on future bouts of Galento here.

At the same time he barred from further competition in the State Natie Brown, veteran Washington (D. C.) boxer who dropped to the canvas 10 times before being counted out in the fourth round of a fight with the 234-pound Orange (N. J.) tavern keeper here last night.

"It was disgusting," said MacDonell. "Brown is all washed up and I don't believe that Galento can lick me."

The Boxing Commissioner, who says he weigh 128 pounds, explained Galento's status this way:

"Galento will have to win a fight from an outstanding fighter in some other state before I shall allow him to appear in Michigan again, and then it will be only against a top-notch opponent."

Effective Only in Michigan.

MacDonell's suspension of Brown is effective only in Michigan because the Athletic Board was suspended by the N. B. A. last Sept. 12 for refusing to recognize bans the Illinois Boxing Commission slapped on Jimmy Adamick, Midland (Mich.) heavyweight; Jack Trammell, Youngstown (O.) fighter; Promoter Jack Kearns, Thomas Walsh and James Brady, all of whom were associated in the management of Adamick, and James Buchanan, Trammell's manager. The men were suspended after Adamick knocked out Trammell in Chicago last June 8, the Illinois Commission terming the affair "unsatisfactory."

Kearns, former manager of Jack Dempsey and Mickey Walker, was the promoter of last night's contest. Walsh is matchmaker and aid of Kearns in his Detroit fistic ventures, although MacDonell ordered him barred from fighter's dressing rooms some time ago.

Investigation Demanded.

Until he met Roscoe Toles, Detroit Negro, here last fall, Adamick was the No. 1 drawing card for Kearns. Victim of a second-round knockout, Adamick suffered injuries from which he has not yet recovered.

Two members of the Michigan Legislature this week demanded an investigation of Adamick's career in the boxing world to determine whether "he had been sacrificed by gamblers."

COMMISSIONER TRYING TO MAKE GOAT OF TONY, JACOBS SAYS

By the Associated Press.

ORANGE, N. J., Feb. 4.—Tony Galento came back to his bar today in a bit of a fog as to why anyone should find fault with his fourth-round knockout of Natie Brown in Detroit last night.

While he served drinks to the townsfolk, he let his manager, Joe Jacobs, reply to the blast of Frank MacDonnell, chairman of the Michigan Athletic Board of Control.

"Regardless of what MacDonnell says, he can't knock Galento out of his No. 1 rating," said Jacobs, "because Galento knocks out everyone who gets in the ring with him. And as for boxing in Michigan, I wouldn't let Galento fight there again as long as MacDonell is commissioner."

Jacobs said that from what he had learned about politics in Michigan, he gathered that MacDonnell "is trying to hold his job and so is trying to make a goat out of Galento."

"After the fight, MacDonnell said everything was O K, and he ordered the pay-off," Jacobs said. "Now he comes up with this statement that Galento can't fight. Galento knocked out Brown in four rounds. Brown went 10 rounds with Joe Louis in the same ring. What does he want?"

PAUL WANER AND WES FERRELL IN GOLF FINAL

By the Associated Press.

LAKELAND, Fla., Feb. 4.—Batteries for tomorrow's golf game—Paul Waner, the slugging outfielder of the Pittsburgh Pirates, and Wesley Ferrell, pitcher for the New York Yankees.

They will play 36 holes of "blood and money" golf for the title in the annual baseball players' tournament.

It'll be for blood because Waner is defending the title he won last year at Saratoga and Ferrell, who won in 1937 and broke three clubs when he lost last year, is out to fan the lefthanded Pirate.

It'll be for money because the two are wagering a sizeable chunk of next season's pay on the outcome.

They both proved today that it'll be a good game of golf. Waner eliminated Paul Derringer, pitcher for the Cincinnati Reds, 3 and 2, while Ferrell beat Lloyd Brown, the big league veteran who now pitches for St. Paul of the American Association, 5 and 4.

Maplewood Five Beats Kirkwood

Maplewood High's basketball team rallied in the final four minutes of play to defeat Kirkwood, 19 to 17, last night and gained a tie with Normandy for second place in the Suburban Group standing. The Leafs and Vikings now have won five games and lost two each, while the leading Webster Groves quintet has won six and lost two.

Kirkwood led until four and one-half minutes of the final quarter had been played, but then Ross Nagel's field goal sent Maplewood into a 17-16 lead and Everett Sory put the game on ice with another goal. Ralph Temme made Kirkwood's only two points in the final period on free throws.

Dr. James A. Naismith, originator of basketball, watched the game and was introduced at the intermission.

Box score:

MAPLEWOOD (19).	FG.	FT.	Pts.	KIRKWOOD (17).	FG.	FT.	Pts.
Walsh f	0	0	0	Fritzsing'r f	0	0	0
Menley f	0	2	2	Temme f	2	4	8
Nagel f	2	1	5	Robitsch f	0	1	1
Wolf f	0	0	0	Marvin f	0	0	0
Sory c	4	0	8	Jenkins c	2	1	5
Snyder g	0	0	0	MaBrey g	0	1	1
Doyle g	2	0	4	Heising g	0	0	0
Blood g	0	0	0	Nixon g	1	0	2
Totals	8	3	19	Totals	5	7	17

Referee—Van Reen.
Score by periods:

Maplewood	—	—	2	3	5	9—19
Kirkwood	—	—	2	6	7	2—17

Tess Wolken Leads.

Tess Wolken, with a score of 605, is leading the three-game handicap women's bowling sweepstakes at the Cinderella alleys. The meet will continue today with squads bowling afternoon and evening. Entries can be made by calling PRospect 8751.

Dixie System
ESTAB. 1926—"A QUALITY INSTITUTION" 24-HOUR SERVICE

3 FREE HAMBURGERS
WITH EVERY 2 YOU BUY at REGULAR PRICE of 5¢ EACH
ALL THIS WEEK MONDAY to FRIDAY INCLUSIVE
USE THIS COUPON!
COUPON
This Coupon Plus 10c will entitle you to the above offer at any of the Dixie System Stores between the hours of 2 P. M. and 10 A. M. from Monday, Feb. 6 thru Friday, Feb. 10. The addresses are listed below:
1 Coupon to a Customer
CARRY-OUT ONLY
GOOD ANY TIME EXCEPT 10 A. M. TO 2 P. M.
The Dixie System is happy to make the public this offer strictly as an advertising inducement—to acquaint you with the fine quality of Dixie Hamburgers and allow you to see for yourselves the clean and sanitary conditions under which they are prepared!
"Once Tried—Never Denied"
10¢ BUYS FIVE!
AT THESE DIXIE SYSTEM STORES IN ST. LOUIS
1. 3657 S. Grand
2. 6311 Easton
3. 5932 Easton
4. 4934 Delmar
5. 6th and Pine
6. 18th and Choutoau
7. 1070 S. Kingshighway
8. 3113 N. Grand

IF YOU KNEW
THIS WAS GOING TO HAPPEN..


WOULD YOU DRIVE YOUR PRESENT CAR ANOTHER DAY?
IF A FRONT TIRE AND TUBE BLEW OUT AT 60!
YOU'D BE SAFER WITH HUDSON'S NEW AUTO-POISE CONTROL
WHY? Because this revolutionary mechanical invention (patent applied for) automatically helps to keep wheels on their course—on rough roads, in heavy side winds, *even when a tire blows.* The operation of AUTO-POISE CONTROL does not require special tires, tubes or extra equipment. It is a built-in feature, standard on all 1939 passenger models.
NO OTHER CAR HAS ANYTHING LIKE THIS
IF HYDRAULIC BRAKES SHOULD FAIL!
YOU'D BE SAFER WITH HUDSON'S PATENTED DOUBLE-SAFE BRAKES
WHY? Should hydraulics fail through accident or service neglect, you just push farther *on the same foot pedal* and STOP. Thanks to Hudson's DOUBLE-SAFE BRAKES—1. Finest Bendix Hydraulics. 2. Reserve mechanical foot brake *working automatically from the same foot pedal* if ever needed. 3. Easiest acting hand brake for parking. *Three ways to apply brakes!* Standard on all models.
NO OTHER CAR HAS ANYTHING LIKE THIS


Car illustrated is new Hudson 112 De Luxe
You never know when you may need the *extra* protection that *only* a Hudson can give you. Investigate—NOW—the two great safety inventions described above. Learn about the new Dash-Locking Safety Hood that only Hudson gives you—hinged at the front—wind can't lift it. It locks from a lever *inside* the car; when hood is locked, battery and engine parts are safe from theft. See the cars with widest, safest windshield vision. Enjoy the luxury and roominess of new Salon Interiors, with the driving ease of Hudson's new mechanical Handy Shift at the steering wheel. Then try the most thrilling ride in all the world today—on cushions of Airfoam. No others can compare in softness and comfort.
Hudson's Weather-Master Fresh Air and Heat Control Available in all Models
YOU'RE SAFER IN A HUDSON
HUDSON 112 • HUDSON SIX • HUDSON COUNTRY CLUB SIX AND EIGHT
Announcement
TO USED CAR BUYERS
Double-Safe Brakes are standard, no extra cost—Auto-Poise Control available at low cost—on all 1936, '37 and '38 Hudsons and Hudson Terraplanes
NOW! A DE LUXE HUDSON PRICED DOWN WITH DE LUXE MODELS OF THE "OTHER THREE"
$745 and up, delivered in Detroit, equipped to drive; including Federal taxes, not including state and local taxes, if any. Low time payment terms, with new Hudson-C.I.T. Plan. Prices subject to change without notice.
DENHARD MOTORS, INC. 4525 Delmar
G. V. FLETCHER, INC. 2729 No. Grand
MILES AUTO CO. 2224 So. Jefferson
E. C. MILLER MOTOR CO. 1938 So. Vandeventer
WINTER MOTOR CAR CO. 1403 So. 12th Blvd.
BERNARD MOTOR CO. 2607 Woodson Road, Overland, Mo.
BARNES & EBBESMEYER MOTOR CO. 6165 Natural Bridge, Pine Lawn, Mo.
STUMHOFER MOTOR CO. East St. Louis, Ill.

UNION-MAY-STERN'S

Choice of the House SALE

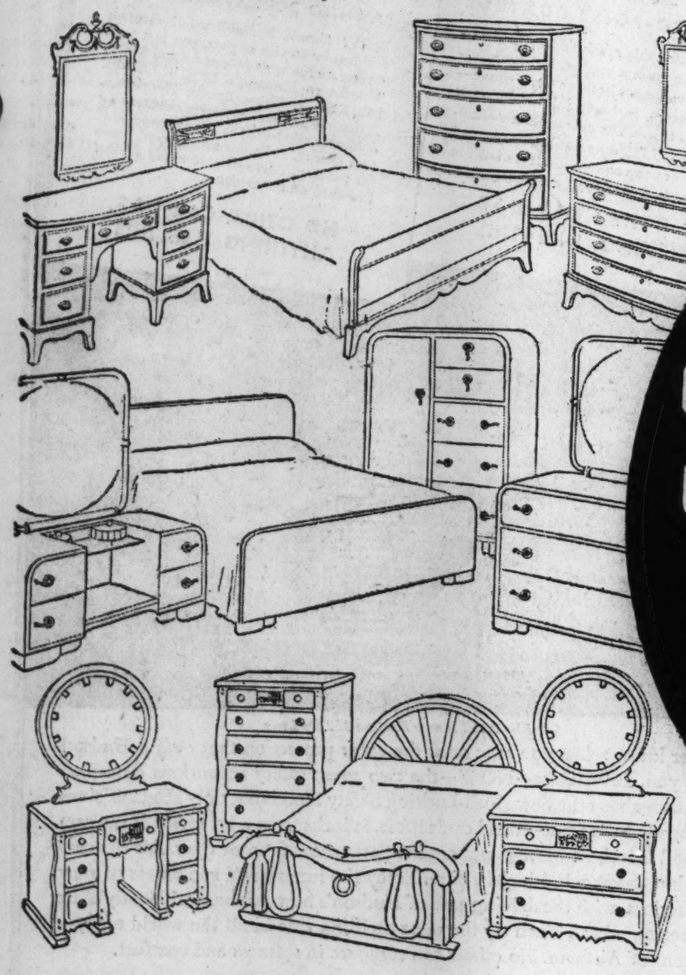
FINE BEDROOM SUITES.

VALUES TO $450!

You'll probably never again see the equal of this event! Tomorrow at 9 A. M. we place on sale the finest of Bedroom Suites—mostly one of a kind—and though they originally sold up to $450, you get your unrestricted choice of the house at only $98!

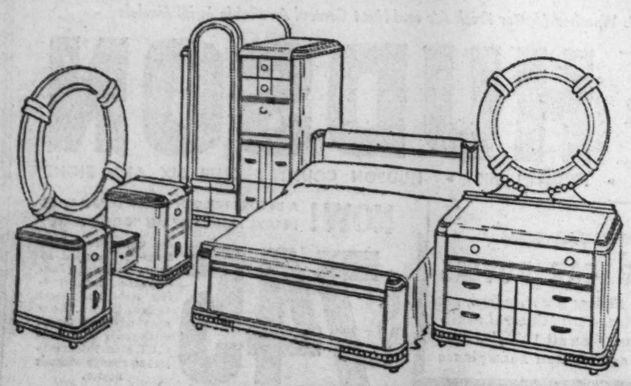
Choose from exquisite period styles, magnificent modern styles and conventional styles — from such fine woods as mahogany, English harewood, acacia, satinwood, solid maple, crotch and burl walnut! 4-piece—some 5-piece twin-bed Suites—and exquisite 3-piece chest-robe Suites! All are of finest construction — from some of the foremost manufacturers in the country! See some of these magnificent Suites in our window today!





$98

$8 CASH—
$6 Monthly





Here Are Some Typical Bargains

$450.00	4-Pc. Hollywood Harewood Suite	$98
$349.00	4-Pc. Modern Prima Vera Twin-Bed Suite with Built-in Bed Lamps	$98
$225.00	3-Pc. Satinwood Hollywood Suite with Large Mirrored-Door Chest-Desk-Robe	$98
$225.00	4-Pc. Massive Walnut Poster Bed Suite	$98
$249.00	3-Pc. Massive Modern Walnut Chest-Desk-Robe Suite,	$98
$160.00	3-Pc. Mahogany Period Suite	$98
$245.00	3-Pc. Walnut and Zebra Wood Hollywood Suite	$98
$225.00	3-Pc. Modern Acacia Wood Suite	$98
$160.00	3-Pc. Mahogany Period Suite with Hanging Mirrors	$98
$199.00	3-Pc. Massive Modern Satinwood Hollywood Suite	$98
$139.00	5-Pc. Swedish Modern Suite *Bed, Large Vanity, Large Chest, Chair and Night Stand*	$98
$169.00	5-Pc. Mahogany Twin-Bed Period Suite	$98
$189.00	4-Pc. Burl Walnut Period Suite	$98
$159.00	4-Pc. Solid Maple Pioneer Wagon Suite	$98
$189.00	3-Pc. Massive Modern Burl Walnut Suite	$98
$189.00	4-Pc. Modern Bird's-Eye Maple Suite	$98
$169.00	3-Pc. Massive Chest-Desk-Robe Suite	$98
$169.00	4-Pc. Burl Walnut Twin-Bed Period Suite	$98

ALL SALES FINAL—NO EXCHANGES—NO REFUNDS

SALE STARTS TOMORROW AT 9 A. M. SHARP

**Small Carrying Charge for Deferred Payments—None if Paid in 90 Days*

UNION-MAY-STERN
OLIVE AT TWELFTH

PART TWO

New Deal Ec 'Jobs For To Be Sure

Mordecai Ezeki sents Schem Subsidize

By a Staff C

A LEADING New Dea lished a detailed blu cure for the depress along with it. What is within the framework of

This far-reaching pla Expansion. Ezekiel woul compulsory expansion of made up of representativ ment would fix expansio to buy up at a discounte the public. In its approac that, as outlined by Ezek at abundance.

Ezekiel is economic ad Secretary of Agriculture Wallace. His newest bo chart of action that im Wallace's own ideals for society as expressed in a ume he has just publish "Paths to Plenty" (Nation Library Foundation, Was Ezekiel has given his boo pealing title of "Jobs for fred A. Knopf, Inc., New gives in far greater and m tical detail the ideas expr a study published two y under the title "$2500 a Ye

Bill to Be Offered.

In the last session of Representative Jerry (Dem.), California, introdu Industrial Expansion bill i ating Ezekiel's scheme, at part. Voorhis says that h to introduce this bill again present Congress but in so more modified form. First seek more widespread supp it from labor and liberal measure as re-introduced p will limit the compulsory to fields in which monopoli inate price and supply, ac to Voorhis. It is in these the California Congressm lieves, that ordinary expan prevented.

"I wish such a bill were essary," Voorhis says. "I will not be, but certainly it ly preferable to a long pe artificial scarcity.

"We have to realize that racy must have some basis nomic security if it is to ex immediate action on the contemplated now. But if 1933 should come along, it be good to have it ready."

Thomas R. Amlie, former sin Congressman, whose ment to the Interstate Co Commission is under congr fire, was a sponsor of the Bill.

Of course, economists agree, so it is important t that a dissenting opinion cently been put on file. January issue of Plan A lished by the National E and Social Planning Ass Prof. Clair Wilcox of Swa College challenges Ezekiel Industrial Expansion, Wilc might very possibly restrict tion and reduce the nati come. He is skeptical of claim that it would not raise the cost of living, ex his belief that costs and would inevitably be boosted

How Scheme Would W

Ezekiel has supreme co that once Congress adopted dustrial Expansion plan an istration could be set up a planned expansion of and industry on a nation-wi While the quota system w applied only to major bran industry, omitting service a minor trades where admini problems are overwhelming field would shortly feel th lation of increased product cording to Ezekiel.

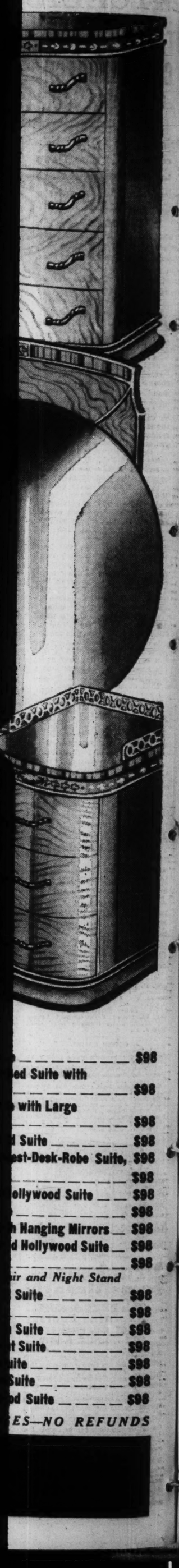
"Most important of all," "programmed industrial o would enable business to its level of operation u length there were jobs for e capable of working. Each would know when it start its program of production season or the year that th an assured market for wha going to produce. Each

ST. LOUIS POST-DISPATCH

EDITORIAL SECTION

SPECIAL CONTRIBUTIONS

PART TWO — ST. LOUIS, SUNDAY MORNING, FEBRUARY 5, 1939. — PAGES 1—6B



New Deal Economist Blueprints 'Jobs For All' Plan He Believes To Be Sure Way Out of Depression

Mordecai Ezekiel, Adviser to Wallace, Presents Scheme for Industrial Expansion Subsidized by the Government.

By a Staff Correspondent of the Post-Dispatch.

WASHINGTON, Feb. 4.

A LEADING New Deal economist, Mordecai Ezekiel, has just published a detailed blueprint of a plan that he guarantees to be a cure for the depression and the complicating ills that have come along with it. What is more, he insists it is relatively painless and within the framework of present democratic institutions.

This far-reaching plan goes under the modest name of Industrial Expansion. Ezekiel would have the Federal Government underwrite a compulsory expansion of major American industries. Planning boards made up of representatives of industry, labor, consumers and Government would fix expansion quotas; and the Government would agree to buy up at a discounted price all goods under the quota not sold to the public. In its approach, the Ezekiel plan resembles the AAA, except that, as outlined by Ezekiel, it would be directed not at scarcity, but at abundance.

Ezekiel is economic adviser to Secretary of Agriculture Henry A. Wallace. His newest book is a chart of action that implements Wallace's own ideals for a saner society as expressed in a small volume he has just published called "Paths to Plenty" (National Home Library Foundation, Washington). Ezekiel has given his book the appealing title of "Jobs for All" (Alfred A. Knopf, Inc., New York). It gives in far greater and more practical detail the ideas expressed in a study published two years ago under the title "$2500 a Year."

Bill to Be Offered.

In the last session of Congress, Representative Jerry Voorhis (Dem.), California, introduced an Industrial Expansion bill incorporating Ezekiel's scheme, at least in part. Voorhis says that he plans to introduce this bill again in the present Congress but in somewhat more modified form. First he will seek more widespread support for it from labor and liberals. The measure as re-introduced probably will limit the compulsory features to fields in which monopolies dominate price and supply, according to Voorhis. It is in these fields, the California Congressman believes, that ordinary expansion is prevented.

"I wish such a bill were not necessary," Voorhis says. "I hope it will not be, but certainly it is vastly preferable to a long period of artificial scarcity.

"We have to realize that democracy must have some basis in economic security if it is to exist. No immediate action on the plan is contemplated now. But if another 1933 should come along, it would be good to have it ready."

Thomas R. Amlie, former Wisconsin Congressman, whose appointment to the Interstate Commerce Commission is under congressional fire, was a sponsor of the Voorhis Bill.

Of course, economists never agree, so it is important to record that a dissenting opinion has recently been put on file. In the January issue of Plan Age, published by the National Economic and Social Planning Association, Prof. Clair Wilcox of Swarthmore College challenges Ezekiel's claims. Industrial Expansion, Wilcox says, might very possibly restrict production and reduce the national income. He is skeptical of Ezekiel's claim that it would not tend to raise the cost of living, expressing his belief that costs and prices would inevitably be boosted.

How Scheme Would Work.

Ezekiel has supreme confidence that once Congress adopted the Industrial Expansion plan an administration could be set up to direct a planned expansion of business and industry on a nation-wide scale. While the quota system would be applied only to major branches of industry, omitting service and other minor trades where administrative problems are overwhelming, every field would shortly feel the stimulation of increased production, according to Ezekiel.

"Most important of all," he says, "programmed industrial operation would enable business to increase its level of operation until at length there were jobs for everyone capable of working. Each concern would know when it started upon its program of production for the season or the year that there was an assured market for what it was going to produce. Each concern could enlarge its productive plant gradually and continuously, knowing that there would be a steady and expanding market for the increased output it was preparing to produce. In place of the uncertain and faltering course which results from our present hit-or-miss conduct of business, there would be much steadier and surer progress toward fuller activity, larger output and more jobs and more pay."

Under the plan as outlined by Ezekiel, a central planning authority would be set up. This Industrial Expansion Administration would have the power to co-ordinate production in various fields. Thus it might be decided that industry should be expanded 14 per cent in one year over the level of the previous year, but because of varying production levels not all industry would be expanded to the same degree.

Further Details.

"Each major industry," Ezekiel writes, "would then figure out how much more product it could sell with a 14 per cent increase in the national income. This estimate would be worked out by each Industry Authority after investigation and discussion. In industries where rapid technical progress or full-volume operation made lower prices possible under the program, the effect of those reduced prices in further stimulating sales would also be allowed for in estimating the probable market.

"After each industry had worked out its figures they would be checked one against another. The increase in production under the cement program, for example, would be checked against the increases worked out for housing construction, road building and factory construction. The increase in each kind of goods to be sold to consumers would also be checked against what consumers would probably buy with their increased income. When these cross-checks showed gaps or inconsistencies between the different programs, modifications would have to be made in the preliminary industry estimates until they all fitted together, and added up to the proposed increase in national production and in national income."

Then, under certain restrictions, the Industry Authority, made up of representatives of owners, labor, government and consumers, would apportion the quota for the industry among individual firms. Ezekiel recognizes that to fix absolute quotas for each plant might freeze an industry, compelling each company to maintain its same relative position and preventing any newcomers in the field. He therefore suggests that a certain flexibility be allowed and that a company's quota be fixed at from 105 to 125 per cent of the previous year, the Government agreeing to buy up everything unsold up to the top figure at a discounted price.

'Ever-Normal Warehouse.'

This would in a sense, Ezekiel points out, be an "ever-normal warehouse," a complement to the "ever-normal granary" idea that is at the basis of Wallace's soil-conservation program. The author realizes that such a program implies great difficulties and the possibility of large Government expenditures. But he adds that this could not conceivably equal expenditures in recent years for relief and since industrial ex-

Continued on Page 3, Column 3.

Amlie, Roosevelt's Man For the I. C. C., and Why

HIS DEFEAT MAY SERVE PRESIDENT'S PURPOSE

Wisconsin Nominee With Wide-Open and Vulnerable Past Provides Public Test on Issue of Government by Commission Which the Chief Executive Detests.

By MARQUIS W. CHILDS

A Staff Correspondent of the Post-Dispatch.

WASHINGTON, Feb. 4.

THOMAS R. AMLIE, the hulking, slow-spoken 41-year-old son of a Norwegian-American farm family, will have an opportunity next week to explain to a Senate committee his real beliefs about private property, Government ownership, and the various isms that divide the contemporary world.

The answers that he makes to a curious committee, for the benefit of an equally curious Senate and public, may well determine whether he is to serve a seven-year term on the Interstate Commerce Commission at an annual salary of $10,000.

The Amlie appointment was as surprising as anything that has come out of the White House in six years that have on the whole been pretty surprising. It cuts through the two-party system and recognizes a man who has consistently challenged both old parties for their conservatism and timidity. A third party, production for use rather than profit, immediate and drastic action to end unemployment—these fundamentals Amlie has preached over and over again during his political career.

Views a Matter of Record; Sympathizer With Underdog

Old-time Farmer-Laborites in Minnesota remember that when Col. Charles Lindbergh's father was proposed in party conclave as a candidate for the Senate, someone said, "Oh, he can't run, he's written a book." Amlie has written not only a book but pamphlets and numerous magazine articles and he has declared his philosophy in countless speeches. Never one to conceal his opinions in cautious or evasive language, Amlie has spoken his mind as freely as any man in Congress in recent years. His sympathies have always been with the underdog which explains perhaps why he has sponsored so many unpopular causes; and it is all on the record for anyone to read.

Having served three terms in Congress representing his district in Southeast Wisconsin as a Progressive, Amlie last autumn ran in the Progressive primary for the seat in the United States Senate then held by a Democrat, F. Ryan Duffy. His opponent was Herman L. Ekern, former State Attorney-General, a follower of the elder Bob La Follette, an old-timer in Progressive party ranks. Ekern was generally regarded as the La Follette candidate and a sharp split was apparent between moderate Progressives backing Ekern and the Amlie faction. The outcome of the campaign, which was marked by considerable bitterness, was so close that it was not until late in the day after the primary that final returns from rural counties made Ekern's victory certain.

With this Amlie's public career seemed to be ended, certainly for the time being, but his friends in Congress, such as Jerry Voorhis of California, began to write to President Roosevelt urging him to find a place in the administration for Amlie. He was a keen lawyer, they argued, a student of economics, and, moreover, he had gone to bat for the administration during the close fight on the reorganization bill in the House last year.

A Big Surprise All-Round; Theory of Strategy Behind It

What they hoped was that a place could be found in, say, the legal division of TVA or the Farm Security Administration. They were utterly amazed when the President named Amlie to the Interstate Commerce Commission. Amlie says it was a pretty big surprise to him, too, although he had known, of course, that his friends were working to get him a job.

Conservative Democrats in the Senate are predicting privately that Amlie will not be confirmed. They say that already they have lined up sufficient votes against him. They are chuckling among themselves over the discomfiture this will cause the White House. But within the inner councils of the New Deal there is no apparent concern over a possible defeat since even such an eventuality, it is argued, can be fitted into the strategy behind the Amlie appointment.

It is a strategy, as outlined by members of the New Deal inner circle, as bold as any that Roosevelt has formulated. It goes



THOMAS R. AMLIE

along with the President's recent attack on the Federal Communications Commission—another expression of the President's deep mistrust of government by commission. Amlie, a skeptical, tough-minded, radical thinker, might be expected, the strategy goes, to stir up the commission, to ask a few pointed questions about the fundamentals of transportation.

To make it clear, the New Dealers repeat one of the stories that Rexford Tugwell used to tell in justification of administration tactics.

A Gloucester herring fisherman was having very bad luck. Each time he got his catch into the boat most of the herring died, and out of sheer inertia and laziness, for he kept them in live tanks under favorable conditions. He tried putting in a few fresh caught herring seined up on the way back to port, but they simply settled down to the bottom and did no good in reviving the dying herring. Then he hit on the idea of dropping a big live catfish into every tank. And it worked wonders.

One Way to Put Commission Issue Squarely Up to People

Amlie is the catfish to be dropped into the stagnant pool of the I. C. C. If the Senate refuses to vote his confirmation, at least the issue will have been put squarely before the country. At the hearings on his appointment Amlie is expected to raise pointed questions as to just what are the qualifications of an I. C. C. member.

The President's contempt for government by Commission has deepened with his years in the White House. Commissions become interested solely in preserving their own prerogatives and privileges, their own network of patronage and favors. The result finally is stalemate and futility. Roosevelt's advisers place the blame for failure of the reorganization bill at the last session on lobbying by the I. C. C. and the Department of Agriculture, both bodies interested in keeping what they had. The Civil Aeronautics Authority, with its complicated system of checks and balances between administrator, authority and safety board, has already begun to wrangle.

But the President's particular contempt is reserved, according to his advisers, for the I. C. C. He blames that body for preventing the formulation of any railroad legislation on which all interests could agree. Instead of the complexity of unwieldy commissions, the President, according to his closest associates, would put all transportation and communication under a new cabinet officer who would be Secretary of Transportation and Communication. The administration, it is pointed out, would never consider Amlie for such a post. But as a catfish with a habit of asking embarrassing questions of bureaucratic herring he is ideal. It is not difficult to see a parallel in this with the appointment of Justice Hugo L. Black to the Supreme Court—the same motives—to stir up the animals and raise fundamental questions about the institution in question.

Amlie's sponsors have private doubts of his confirmation. From the Democratic organization in Wisconsin and from a coalition

Theory of Bold Strategy Behind the Appointment Which Surprised Everyone, Including the One Who Got It—Without Much Hope, He Prepares for Grilling.

of Democrats and Republicans in the Wisconsin legislature has come a blast of opposition. Amlie is called a "Communist," a "Red," a "radical," and other bad names. The Senate has in the past shown a jealous regard for the I. C. C. Since 1920, when the membership of the Commission was increased to 11, five nominees have either been rejected by a Senate vote or have had their nominations withdrawn as a result of opposition.

Yet Amlie is seemingly undisturbed. All this week he has worked in a hideout on the fifth floor of the House office building preparing for his appearance before the committee, pawing like a placid bear through an accumulation of papers, pamphlets and magazines. His deliberate speech, marked by traces of a Scandinavian accent, is unhurried. He grins a little at the predicament that confronts him, with good humored irony.

"It's all here," he says, gesturing at the files of his writings and speeches, "and I wouldn't change any of it. Except perhaps with respect to one thing. I proposed a constitutional amendment that would remove all legal barriers standing in the way of government ownership and operation of utilities and major industries. It would simplify the business of acquiring utilities through the process of eminent domain.

Pragmatic New Dealer and Practical Politician

"It seemed to me at the time that this was the only logical step, but I see now that this was academic logic—it was what a college professor would do. I have come to believe that President Roosevelt's approach to the whole question of the Supreme Court and the Constitution was the correct one. It was the practical way to do it. The result—Supreme Court approval of New Deal measures—was achieved by this practical means. Of course, I was for the President's Supreme Court bill and spoke for it over the radio shortly after it was announced."

It is Amlie, the practical politician, who says this, a very different man from the earnest radical of three or four years ago. The transformation occurred under Roosevelt's influence. Amlie has become a pragmatic New Dealer, firmly convinced that Roosevelt must lead any national liberal party. And therefore he has never given any support to former Gov. Phillip F. La Follette's national third party movement.

He has traveled a long way from the North Dakota farm on which his parents, his mother Norwegian-born, his father of Norwegian descent, struggled for a living. In his thinking he has moved a considerable distance from the fiery opinions of the hot-headed young man who left the University of Minnesota in disgust at post-war persecution of Germans and so-called radicals on the faculty. He went as an organizer with Labor's Non-Partisan League in the Northwest. As a young man growing up working in the wheat fields and arguing politics with the migratory "wobblies," he had developed a strong political sense. His zeal plus an earthy good humor made him an excellent organizer.

But with the bright sun of prosperity in the 1920s, the Non-Partisan movement more or less evaporated. Amlie went to the University of Wisconsin law school, took a degree and then entered a law firm in Beloit. It was at the time "Young Bob" La Follette was making his first race for the Senate and Ku Klux Klan opposition had developed. Amlie persuaded the head of his firm, a Republican and a Catholic, to preside at a La Follette meeting by way of rebuking prejudices stirred by the Klan. The next day the firm's leading client, a manufacturer in the town, telephoned to say he was changing lawyers.

"I saw," says Amlie dryly, "that I probably wouldn't do the firm very much good."

Law Practice and Politics; Long Way From Dakota Farm.

He went to Elkhorn, a smaller town 40 miles from Milwaukee, and hung out his own shingle. His law practice, he says, was that of the average lawyer in such a community, with some large fees but mostly small ones. Taking an active part in politics and the life of the town, he became president of the local bar association and com-

Continued on Page 3, Column 6.

Short-Cutting the Law's Delays; Pre-Trial Procedure and How It Works in Detroit and Elsewhere

Courts Exercise Their Inherent Power to Correct Time-Wasting Abuses Without Waiting for Special Legislation.

By SPENCER R. McCULLOCH

A Staff Correspondent of the Post-Dispatch.

ANN ARBOR, Mich., Feb. 4.

DEVELOPMENT of common sense in the courts, cutting of red tape, elimination of trivial technicalities and curtailment of continuances are set forth in a survey of the progress of judicial reform in the United States undertaken by the American Judicature Society, which has gone on record in favor of pre-trial procedure and business management of the judiciary.

Findings of the survey were described to the Post-Dispatch today by Herbert L. Harley, secretary-treasurer of the society.

The society was organized 26 years ago to promote efficient administration of justice. It is made up of 1500 jurists and lawyers. Its bi-monthly journal goes to the 30,000 members of the American Bar Association. In effect, it is a national clearing house of information for bench and bar.

Theory and Practice.

Harley, a founder of the society and holder of the 1938 medal of the bar association for outstanding service, approaches the problem of judicial reform realistically. Ideally, he made it clear to the writer, the judiciary would be divorced from politics and from legislation designed to simplify and expedite administration; but since the theoretical goal is in the indeterminable future, it becomes necessary to work with the tools at hand and to examine innovations that may be readily instituted in any court, usually without benefit of legislation. It was on this premise that he based his observations, supported by data compiled by the society.

"Never before has there been such a public demand for the reform of our courts as today," he said, "for there is increasing criticism both of lawyers and judges. It comes in press comments, cartoons, radio jokes and and contemptuous remarks. It has become a major concern of the bar. The legal profession is waking up. It is advocating measures which met with only a passive response a few years ago."

He pointed out that public loss of confidence in the courts implies a departure from "the sheet anchor of our government" at a time when changing economic conditions and economic fear have developed a searching examination of every institution of the social and political system.

Even a casual visitor to many courts, he continued, must notice "a waste of time" and receive a bad general impression. In addition, competition at the bar has increased so that some lawyers take cases that ordinarily would not be handled at all. Further, certain types of defenses and bankruptcy suits, Harley thinks, contribute to the public reaction adverse to the courts.

Immediate Reform Possible.

Yet the courts have within themselves power to effect reforms, according to Harley. Judges must show some administrative as well as judicial ability; they must be willing to integrate their functions, surrender certain individual prerogatives for the sake of a central authority; and attorneys, for their part, must recognize their inherent responsibilities as officers of the court. Self-government of the courts along these lines, he observed, is increasing.

The principal development in judicial reform, Harley said, is the growing adoption of pre-trial procedure—a system simple in itself yet representing a revolutionary departure from custom. It cuts red tape, he said, ends court congestion—notorious in many communities—and makes for speedy justice in civil cases in terms the layman may understand.

Pre-trial procedure is primarily an analysis of a pending action to determine the precise question at issue, elimination of non-essential matters of proof and so shaping the case that it may be tried quickly and well.

It is a preview of a lawsuit. Several weeks before a case is reached the judge assigned to the pre-trial docket calls in the attorneys on both sides, finds out what the case is all about and strips it to its essentials. If there are pleadings to be made, they are passed on immediately or within a few days. If the issue turns solely on a point of law, the judge may rule on it on the spot. Special issues, such as a question on the statute of limitations may be disposed of then and there.

Informally, with the lawyers, the judge cuts to the heart of the case. Usually he asks if an agreement can be reached. In three out of five instances a settlement is made and so weeks of litigation are avoided. "Nuisance" suits are often detected at the outset and summarily disposed of.

Matters of Record.

Wearisome time-wasting witnesses called to prove such things as the width of a street, hospital records, automobile ownership, traffic ordinances, ownership of deeds and mortgages—in fact, all matters of record—is done away with. All such points are in stipulations agreed to in advance at the pre-trial hearing.

Usually "surprise" motions are eliminated, too. If the case finally does go to trial the issues and procedure already have been determined. Dilatory tactics, subterfuges and other expedients which some times work to defeat justice are out. The case is decided on its merits.

The judge who tries the case is guided by a summary of the pre-trial procedure prepared by the pre-trial judge and attached to the case file. In many instances jury trials are waived.

Pre-trial procedure, in the opinion of Edson R. Sunderland, widely known professor of law at the University of Michigan, who has collaborated with Harley in framing a set of rules for the procedure, "substituted an open business-like and efficient presentation of real issues for the traditional strategy of concealment and disguise. Its general adoption and use might do much to restore the confidence of the public in litigation as a desirable method of settling disputes."

The plan is in operation in Detroit, Boston, Los Angeles, Dallas and in smaller communities. Under the new United States District Court rules it may be invoked by United States District Judges. The American Bar Association, which has indorsed the procedure, accepted a report of its committee on pre-trial procedure that its introduction in the Federal courts means that "every attorney in the land is now face to face with the prospect of actively participating in a pre-trial hearing."

In Successful Operation.

Outstanding exemplification of the system is found in Detroit, which introduced it in 1932 with such success that the other cities followed suit. Courts in Detroit were so congested that it took four years for a case to get to trial.

Public clamor prompted the preparation of a court reform bill which would have created a presiding judge with arbitrary powers, including the direction and assignment of cases. The proposed legislation was not pushed when assurance was given the courts themselves would remedy the situation. The 18 circuit judges of Wayne County chose a presiding judge and voluntarily gave him certain powers; they put business administration methods into effect

Continued on Page 6, Column 6.

ST. LOUIS POST-DISPATCH

Founded by JOSEPH PULITZER.
December 12, 1878
Published by
The Pulitzer Publishing Co.
Twelfth Boulevard and Olive Street

THE POST-DISPATCH PLATFORM

I know that my retirement will make no difference in its cardinal principles; that it will always fight for progress and reform, never tolerate injustice or corruption, always fight demagogues of all parties, never belong to any party, always oppose privileged classes and public plunderers, never lack sympathy with the poor, always remain devoted to the public welfare, never be satisfied with merely printing news, always be drastically independent, never be afraid to attack wrong, whether by predatory plutocracy or predatory poverty.

JOSEPH PULITZER.

April 10, 1907.

LETTERS FROM THE PEOPLE

The name and address of the author must accompany every contribution but on request will not be published. Letters not exceeding 200 words will receive preference.

Against Glorification of an Assassin.

To the Editor of the Post-Dispatch:

OFFICIALDOM looks askance at the tremendous toll that crime exacts in this country, and tables of criminal statistics are periodically released to the newspapers, to impress the populace with their staggering significance. Unfortunately, the vast majority of the populace is too busy being impressed by "Jesse James," the Technicolor saint, and other works which make heroes of history's villains. The latest of these is "The Man Who Killed Lincoln," by Philip Van Doren Stern.

From the frontispiece, with its more than suggestion of Fredric March, plus mustache, to the final dramatic exit, with the hero mouthing passages from "Macbeth," the reader is treated to a masterly depiction of the mental anguish and the physical suffering of a great, misunderstood, sincere patriot. Harried from pillar to post by the baying hounds of government and the ferrets of treasonable, ungrateful men for whom he had ventured, Booth is superb, even in defeat, as he cheats the hounds and the ferrets of their prey in one last magnificent gesture. He is pitiable in death as he softly calls for his mother. And all is surrounded with the aura of authenticity by a truly extensive bibliography.

Mr. Stern has accomplished his sympathetic study of John Wilkes Booth by the simple device of entering into the assassin's mind and reading the thoughts and the motives forever hidden there. In the midst of dangers he has nostalgic memories of home and mother.

But lurking in the background is the hint of insanity, the egocentric selfishness of a man not averse to involving sincere Southern patriots in a melodramatic, chauvinistic plot with which they were in all probability not in sympathy.

That the author has succeeded in painting in purple and gold the bloody portrait of the murderer of this nation's most beloved President is a tribute to his art. That he has prostituted his art on so ungracious a task is unfortunate.

ANDREW W. JOSEPH.

For Uninterrupted Opera Programs.

To the Editor of the Post-Dispatch:

MRS. E. MOSBY'S letter in the Post-Dispatch has spurred me to voice my own complaint against the interruption of the Metropolitan Opera by Station KFUO each Saturday afternoon. I agree with her in every particular.

It seems to me more good than harm would result from cutting down the time of such stations as KFUO in favor of such cultural or inspiring programs as those of the Metropolitan Opera Company.

MARIE E. KRUSE.

That Crop of White Elephants.

To the Editor of the Post-Dispatch:

I CONCUR in the interesting letter by Martin D. Larner regarding the building of additional white elephant apartment projects in St. Louis.

Demand for these projects is not the general public's, but purely promotional on the part of a comparatively few architects and others who, while making an individual profit, saddle the taxpayers with the responsibility of maintaining the white elephant investment. Would hard-headed mortgage investors or real estate men underwrite such a scheme? Could they obtain the confidence of mortgage buyers in such a venture? If not, why be impractical and take advantage of our own Government? Or is it old-fashioned and silly not to take advantage of our Government?

Fundamentally speaking, while you and I may not be running the Government personally, we are paying and will continue to pay plenty of taxes without bargaining for bigger and better white elephants.

JOHN B. MEEHAN.

Suggested Use for Fascist Bombers.

To the Editor of the Post-Dispatch:

IF all the powerful nations want to put their bombers, pursuit planes and airships into target practice, they should go to Chile. However, instead of dropping bombs, they might instead drop bundles of food, clothing and medical supplies.

The United States already has sent airplanes to Chile's aid. However, neither Germany nor Italy has followed our example. Perhaps this is their first slip in a determined campaign for Fascist trade supremacy in South America.

HARRY BOZOIAN.

Comment From the Urban League.

To the Editor of the Post-Dispatch:

MAY I express appreciation to your paper for the splendid day-by-day publicity which you have given the sharecroppers' plight in Southeast Missouri? Many consider this demonstration of hapless sharecroppers the beginning of the end of cotton tenancy in the South.

And may I thank you also for first sensing the courage of Lee Baker and taking the initiative in raising a fund to compensate him somewhat for the crisis through which he went and the courage he displayed?

JOHN T. CLARK,
Executive Secretary, Urban League.

A BILL TO RAISE LIVING COSTS.

If the so-called "fair-trade bill," which has been introduced in the State Senate, were given its right name, the title would read, "A bill to raise the living costs of the people of Missouri." The subtitle should read, "A bill to throttle competition and prevent the more efficient retailer from passing on his savings to the consumer."

With the people of Missouri threatened with legislation like this, Champ Clark must rest uneasy in his grave. As the result of his work in the Legislature in the '90s, Missouri has, with Texas, the best State anti-trust laws to be found in the Union.

The lobbyists for this bill are determined to profit from their mistakes in the last Legislature. In the last session, the bill passed the House, but was defeated in the Senate by an overwhelming majority. This time, the lobbyists started to work early and claim to have lined up nearly half the Senate before the bill was even introduced. They are following precisely the tactics which have been used to ram similar bills through the Legislatures of 44 other states.

This country has achieved its present standard of living by methods of mass production and distribution which allowed prices to fall as low as competition permits. This principle would be thrust aside by the McReynolds price-fixing bill, and each retailer would be told by the manufacturer at what price he could sell trademarked products.

A member of Congress who made an investigation found that toothpaste which sold for 13 cents a tube in states which had no price-fixing laws cost 20 cents in the states which have such laws. Due to the working of the price-fixing law in New York, citizens of that State must pay $3.25 for liquor which is available in Missouri at $2.60. There are a number of people who are not interested in the price of liquor, but they are interested in preventing corresponding rises in the price of scores of other articles which they do use.

President Roosevelt has pointed out with inescapable logic the fallacy of price-fixing legislation. State laws of this type were made possible by an amendment of the Federal anti-trust laws known as the Miller-Tydings bill. President Roosevelt was opposed to the measure, and it was finally passed at the close of a session of Congress as a rider on the District of Columbia tax bill. Because of this unfair tactic, the President had no choice but to sign the measure, but he took occasion to denounce it in these words:

> The present hazard of an undue advance in prices, with a resultant increase in the cost of living, makes it most untimely to legalize any competition or marketing practice calculated to facilitate increases in the cost of numerous and important articles which American householders and consumers generally buy.

The McReynolds bill is being presented to the public in the guise of a step to protect the independent retailer from chain-store competition. This is a distortion of the issue. If the chain store is to be viewed as an evil, the proper attack certainly is not to enact a law which raises prices or prevents the efficient retailer, whether independent or member of a chain, from selling goods to the public at as low a figure as possible.

Price-fixing is the symptom of a constricting economy. Recognition of price-fixing as one of the prime causes of the paradox of under-consumption in a land of potential plenty is the reason for the exhaustive and costly study now being made by the National Economic Committee.

We regret to see Senators of Mr. McReynolds' caliber lined up in favor of this measure. The strategy of committing legislators to a measure of such sweeping import before it has been brought out into public view creates the presumption that its sponsors knew it could not stand scrutiny.

This bill should be killed, and killed in the Senate, where it met its proper fate before.

Most of us will accept the President's word that the American frontier is not rubbing elbows with the watch on the Rhine.

THE NEW MORGAN PARTNERS.

Time was when a Morgan partnership was something of an accolade, the equivalent, say, of the heraldic Garter, and it still is a prized preferment. Three honorees have been named, and the announcement was made by the head of the famous banking house, J. Pierpont Morgan, himself.

Not since 1932 has this distinction been conferred. Seven long years, loaded to the gunwales with events, experiments, adventures and innovations never dreamed of before in Horatio's or anyone else's philosophy! The news may be assessed, we suppose, as evidence that the firm of J. P. Morgan & Co. is not expecting institutions to topple, the present order to fold up, the capitalistic system to crash, democracy to dive off the pier.

The House of Morgan is manifestly counting on doing business at the same old stand for quite a while.

Gov. Stark says flatly he has not picked his successor. Will Missouri's unterrified Democrats let Tom do it?

THE GOLDEN ART.

Some say it began in the beating of rhythms for tribal dances. There must be those who like to find its origin "in the elmwood and the oaken where Orpheus piped of old." That scholarly American mystic, the last Neo-Platonist, who sat intellectually and worshipfully at the feet of Plotinus, advanced a theological theory. Could the Rev. Dr. Kenneth Sylvan Guthrie have been right in defining music as "the audible God"?

Other arts may convincingly be rationalized. Literature, obviously, sprang from the exclusively human instinct for speech. Architecture arose from the almost exclusively human instinct for shelter. They are accepted as indispensable to the progress, yes, to the existence, of the race. But where is the utile instinct that gave us music? Peer and ponder as you will, you cannot find it. Music never grew a blade, turned a wheel, sewed a seam or shook a cocktail. And yet it has a capacity to move us more profoundly than Pindar's odes, Horatian alcaics or the prose of Cicero.

Music lights that Wordsworthian light that never was on land or sea. In some simple melody one breathes again the fragrance of old-fashioned roses, is transported to the sanctuary of dim yesterdays, is robed in memories of "longer ago than never at all, of farther away than nowhere." Music is the ladder to the fourth dimension.

And all this leads us, as we felt it would, into the presence of our Symphony Orchestra. Through 60 gay and troubled years it has been communicating its messages. Institution is a big word, but scarcely big enough. Our Symphony Orchestra is an integral element of our community life. It is one with our dawns and sunsets, high noons and swinging stars. In spiritual import it is brother to the Mississippi.

It is our privilege, fortunate citizens of St. Louis, to see that, like the river, our Symphony Orchestra "keeps rollin' along."

STREAMLINED JUSTICE.

The law's delay is as old as the law itself. It is with us today in full, tyrannical, costly, intolerable bloom. But a system has been devised and tested which really seems to be a solution. It is called pre-trial procedure. In movie idiom, it is a "preview of a lawsuit."

How it works and what it has done are told at length in this section of the Post-Dispatch. A pre-trial Judge calls in opposing counsel and their clients, informally discusses the issue, frequently settles the question right there, but if not, strips it to its essentials and expedites the business of trial.

The plan has had its longest and best demonstration in Detroit. Where formerly four years were required for a case to reach trial, the period has been reduced to 10 months. The docket has been cut in half. Often a 10-minute consultation between the pre-trial Judge and counsel takes the place of a 10-day trial. More than 50 per cent of Detroit's civil cases are disposed of at the pre-trial stage. Jury trial is waived 65 per cent of the time.

The thing is spreading. Boston, Los Angeles and Dallas, Tex., have tried it and found it good. It saves time, saves money and serves justice.

This story will interest lawyer and layman, alike.

HITLER'S FANTASY.

Adolf Hitler in his speech of last Monday said:

> If the international Jewish financiers in and outside Europe should succeed in plunging the nations once more into a world war, then the result would not be the Bolshevization of the earth, and thus the victory of Jewry, but the annihilation of the Jewish race in Europe!

Hitler resumed the topic in another section of his address:

> Her (Japan's) collapse . . . would only lead to the certain triumph of Bolshevism in the Far East. Apart from international Jewry, which is desirous of this development, no people in the world can wish to see this take place.

If these words mean anything, they are designed to present a picture of the world's Jewish bankers and international financiers, with all their stake in preserving property rights, solemnly sitting down with Communist leaders to plot the downfall of capitalism everywhere.

It is a fearsome picture, but with one major flaw: It simply doesn't make sense.

THE WAG OF THE OZARKS.

A statesman from Miller County, Representative Fred Spearman, wants to abolish the State Conservation Commission, and put the business of slaughtering the birds of Missouri, and the fishes, too, back in the hands of the Legislature. In the tongue of Shakespeare, approximately, Mr. Spearman argued his cause eloquently before the Constitutional Amendments Committee of the House. As a stylist, the orator from Miller lacks the incisiveness of Senator Quinn, another redoubtable anti-conservationist, but Spearman has an entertaining racy-of-the-soil persiflage, and he preaches the gospel of political spoilsmanship with an itching candor and long-winded fluency.

What the speaker said was too diffuse and too unimportant to be summarized, but his audience must have been impressed, we should think, by the fact that here was an exhibitionist who ought to find a more appropriate use for his talents than the prosy duties of a law-maker. That such wit is being wasted on Jefferson City's desert air is unseemly.

A tailor-made solution is ready to hand. Miller County, as it just would happen, is in the Lake of the Ozarks country. Not a dozen farms away, the turreted palace of Union Electric's president muses in that symphony of wood and water. As court jester in the royal demesne, Spearman of Miller would be a honey.

THE MAORIS SHOW MISSOURI.

Missourians have been put to shame by the Maori tribesmen of New Zealand who not so many years ago were inveterate cannibals. Dispatches tell how these natives last month exercised their recently won privilege of the secret ballot. Fruitless attempts have been made in Missouri for years to escape the stigma of being one of the four states in the Union without a secret ballot. Under Missouri's ancient system, an election official writes in the corner of each ballot a number which corresponds with a number opposite the voter's name in the poll book. When the ballots are counted, it is easy to learn who voted how, as many a ward-heeler can testify. The Maoris are to be congratulated for not having to suffer under the perversion of a fundamental principle of democracy.

A BONEHEAD FOR THE CITY PAYROLL?

John W. (Pat) Dunlavy wants his city job back, now that all the vote-fraud charges against him have been mumbo-jumboed out of court, and Mayor Dickmann has said he would receive consideration for reinstatement.

Turn back to Aug. 14, 1936. Then the Mayor, with considerable indignation, suspended Dunlavy from his $250-a-month post as chief examiner of the Drivers' License Bureau. The Post-Dispatch account gave Mr. Dickmann's reactions:

> "That bonehead!" the Mayor added. "Imagine a thing like that! Why, he had a good job!"
>
> A reporter suggested that Dunlavy had not been convicted.
>
> "There are three witnesses against him, aren't there?" the Mayor asked.

The three witnesses, trustworthy business men, appeared at various times in the long-drawn legal process and described Dunlavy's crooked voting. Their testimony was not successfully contradicted. The flimsiest of technicalities, however, came to Dunlavy's rescue and he escaped a two-year penitentiary term which a jury imposed upon him.

Is the man the Mayor called a bonehead in 1936 now to be considered seriously by the same Mayor for a place at the public crib?

Keep your eye on Washington. There's a Senator down there who is pretty sure to make the frontier page.



STUDY IN CONTRADICTION.

Judges Must Be Honest

A corrupt jurist usually gets by until his conduct becomes intolerable, says capital observer, commenting on Manton case; lawyers hesitate to initiate investigation unless they have a hard and fast case, as they dislike to practice before a hostile court; writer suggests a law to "deprive Judges of pockets in their official robes."

George Morris, Washington Correspondent, in the Memphis Commercial Appeal.

NOTHING inspires public resentment and indignation so much as a crooked Judge. Justice in this country is typified by a blindfolded woman holding aloft evenly balanced scales. Selection of a woman, long before there were woman Judges, was in the days when women were emblematic of purity. The blindfold conveyed the idea that Justice looks neither right nor left and is not swayed by the type or character of litigants. Nothing, the impression was conveyed, should distract from the purpose to deal even-handed justice.

It was a beautiful theory. So firmly was it implanted in public consciousness that the figure is still symbolic. Many such statues adorn courthouses throughout the country, which go under the name of "temples of justice."

Judges do not divest themselves of personality when they don judicial robes. Even the Supreme Court of the United States typifies the atmosphere, age and environment under which the Justices grew up. The same is true with other courts. One Judge is severe. Another is lenient. One is a stickler for law and observes the technicalities. Another refuses to permit technicalities to obstruct truth.

* * *

Judges come to be known for their peculiarities and idiosyncrasies. Smart lawyers present a case one way before one Judge and another way before another Judge. Some Judges are indulgent, dilatory and let lawyers wrangle and witnesses wander far afield. Others require them to hew to the line. It is a matter of judicial temperament and no reflection on one Judge because he does not proceed as some other Judge. Nobody expects all Judges to be alike, except in one respect. Every Judge is expected to be honest.

Federal Judges are more highly paid than Judges of state courts. Their tenure is for life or good behavior. Retirement is provided so that no Federal Judge may be vexed by the haunting fear of the future. His is a lifetime job, with good pay and permanent security.

Few lawyers would decline the tender of a judgeship. It carries with it a high and distinguished honor. Life, property and security are vested in the courts. There is no higher responsibility. The position carries with it respect and confidence which may be lost only by judicial conduct that proves the Judge unworthy.

In this situation, it is amazing that judicial conduct is such that Congress is constantly having evidence laid before it suggesting cause for impeachment. Many complaints do not reach the public. Some are based on suspicion, which may be well founded, but insufficient to call for a committee recommendation for impeachment. Lawyers do not act promptly when they believe a Judge corrupt. They know unless they get the Judge, he is almost certain to get them.

As a result, leaders at the bar are last to swing into action against a corrupt Judge. They must be satisfied that they have a hard and fast case and will win. Federal Judges have tremendous power and some do not hesitate to use it against lawyers they do not like. Clients do not care to take cases before a court hostile to their counsel.

The result is that some Judges get by for a long time. The situation is somewhat similar to public sympathy for so-called "first offenders." A "first offender" is one who is convicted for the first time, although he may have been guilty of a series of crimes for which he was not apprehended. A corrupt Judge usually gets by for a long time before his conduct becomes intolerable.

A startling case now attracting attention of the country is that of Judge Manton, highest ranking Judge of the United States, except for the Supreme Court. He is alleged to have borrowed in excess of $400,000 from persons with cases pending before his court. In each instance, the litigant who lent money to the Judge won his case. Judge Manton several times cast the deciding vote.

* * *

In the present revulsion against the Judge, nobody has thought of the litigants who were denied a fair hearing and were denied justice and equality before the law. Are the records closed? Are cases in which Judge Manton may have been influenced by monetary considerations subject to reopening? If Judge Manton, as alleged, was influenced in his decision by loans from known litigants, how many decisions were similarly influenced by loans which have not been revealed? Faith in the courts has had a tremendous shock.

Representatives Hatton Sumners of Dallas and Walter Chandler of Memphis propose to require Federal Judges to divest themselves of all private business relations. They would protect litigants against corrupt Judges and protect weak Judges against temptation. It is a commentary on Federal Judges that such steps are necessary, but the suggestion has met with hearty indorsement.

If there is a crooked Judge here and there, nothing is wrong in depriving all Judges of pockets in their judicial robes.

Democracy and Taxes

From the New York World-Telegram.

WHEN State Comptroller Morris S. Tremaine says, "The heaviest tax is the tax you don't see" and that "the hidden tax is the easy way of fooling the poorer people," he stresses a taxation truth none the less fundamental because it happens to be perennially and persistently disregarded.

By the same token, the people who pay only taxes they don't see are the people who feel least responsibility for a tax-supported government when they go to the polls.

Taxation without representation is rightly abhorred. But representation without taxation consciously borne by voters interested in what government gives them for their money is also out of line with democracy.

Sound taxation logic points to preponderance of direct, plainly recognized taxes, based on ability to pay, but aimed to spread as wide as the elective franchise.

A voter cares most about government when he is aware of a real personal stake in government. In a democracy, such awareness is assumed in all voters.

Money, Taxes and Jobs

Books in the News

AN encouraging by-product of the depression has been the greater interest which business men have shown in the complex workings of our economic machinery and their increasing readiness to acknowledge the necessity of social controls.

This attitude characterizes the approach of four responsible Eastern business men in the study they have made of the nation's employment, monetary and taxation problems under the title, "Toward Full Employment" (Whittlesey House, New York). Although the authors, Henry S. Dennison, Lincoln Filene, Ralph E. Flanders and Morris E. Leeds, strongly espouse social objectives which parallel those of the New Deal, they are not entirely in sympathy with the technique used in trying to realize them.

* * *

They present a systematic plan for deficit financing to create employment in times of depression. They differentiate clearly between the principles underlying public and private spending, but are not, as some of our more "advanced" economists are today, reconciled to a permanently unbalanced budget. They favor an exhaustive study in times of prosperity of useful projects, non-competitive with private industry, which can be got under way as soon as a recession starts to prevent a business collapse.

As to monetary policy, they stress the importance of maintaining a relatively high velocity of credit money. These writers attribute the 1937 recession partly to the drastic deflationary policy of the Federal Reserve Board, but hope that lessons have been learned which will be valuable in applying financial controls in the future.

In so far as there has been a strike of capital, it has not been the work of large corporations or even the so-called captains of industry, but of thousands of smaller capitalists who have been frightened out of the investment market by certain policies as to labor, taxation, competition and regulation which have weakened business confidence. The analysis of what business confidence consists of and the explanation of its necessity in a profit economy is calm, clear and impressive.

* * *

In the field of taxation, great importance is attached to protecting consuming power from being depleted. Although it is urged that taxation be studied from the functional rather than an emotional social angle, a point is made for greater use of income taxes than at present. Sales taxes are approved only as a last resort, and processing taxes are even more severely censured. It is suggested that a billion dollars of taxation might be safely transferred from the "consuming to the saving stream."

Any broadening of the base of income taxation should be accompanied by an equivalent cut in existing taxes on consumption. A strong case is made for a Federal-state tax commission to unify our present anarchic tax systems. The authors concentrate on constructive suggestions, but one wishes they would have elaborated more fully some of the points of criticism at which they barely hint.

C. E.

THOMAS BABINGTON MACAULAY belonged to the last century and yet he had eyes which saw well into our own time. Many evidences of this appear in a new biography of the great historian by Richmond Croom Beatty, "Lord Macaulay" (University of Oklahoma Press, Norman, Ok.). The writer gets beneath the Victorian liberal's rhetoric and discloses the man as an authentic spokesman for middle-class England.

I. D.

PLAN TO IMPR EVIDENCE RU IN STATE CO

Recommendations Submitted to Loc Association Ton Stress Three Point

OPEN DISCUSSION TO PRECEDE

Report to Be Made L Subjects Which N Committee Present Summer.

Recommendation that e improve the rules of evi Missouri begin with conc on three rules concerning t of experts and admissibilit dence in litigation involvin son who has died is cont a report to be submitted cial meeting of the St. L Association tomorrow nigh tel Chase by its Committe provements in the Law of

The report makes it cle ever, that the committee expression from the associ to whether its recommeda some other program sh adopted. After the report there will be open discuss ceding a vote of membe

Listed in the report subjects about which the A Bar Association's Commi Evidence made recomme last summer. Of these, 12 mendations concerning co cedure and matters affect nesses are classed as measures in the report, wh that although improvemen desirable, their initiation to be up to the bench rath the bar.

The other 20 subjects, i the three on which the loc mittee makes recommendati classed as proposals affect ific rules of evidence.

Three Rules Emphasiz

Discussing the three rules port recommends the so-cal man's statute, modeled on necticut law, which has bee ed, with minor changes, in states since it was approved by the Legal Research Com working under auspices of th monwealth Fund.

This statute permits the to testify in litigation in w party has died, but also ma missible declarations or me da of the deceased, generally as hearsay. Thus it covers the three rules, those con the survivor's testimony and ceased person's hearsay.

As to the rule on expert mony the report cites the U Expert Testimony Act as in the 1937 proceedings of th form Laws Conference. powers courts to appoint witnesses in civil and c cases, provides for conferenc joint reports by experts and methods of fixing and pay perts' fees. Under this the court fixes the fees, wh paid by the county in cases and assessed equally the litigants in civil cases.

Some Rules Praised.

Referring to other rules the 20 listed, the report sa situation in Missouri is not to the rules on business evidence in trials without and the marital testimony pr Missouri courts have been liberal in construing the rule, the report goes on, that the State is considered the most advanced in the of discovery before trial.

The report is signed by E. Cullen, chairman, of the ington University School and Carl C. Wheaton of Louis University School. The third member, Ernest A. died recently.

4,354,000,000-BUSHEL CROP FOR WORLD ESTI

Department of Agriculture Half Billion Bushels A That of Last Year.

By the Associated Press.

WASHINGTON, Feb. 4. Department of Agriculture e ed the 1938-39 world whea today at 4,354,000,000 bushels

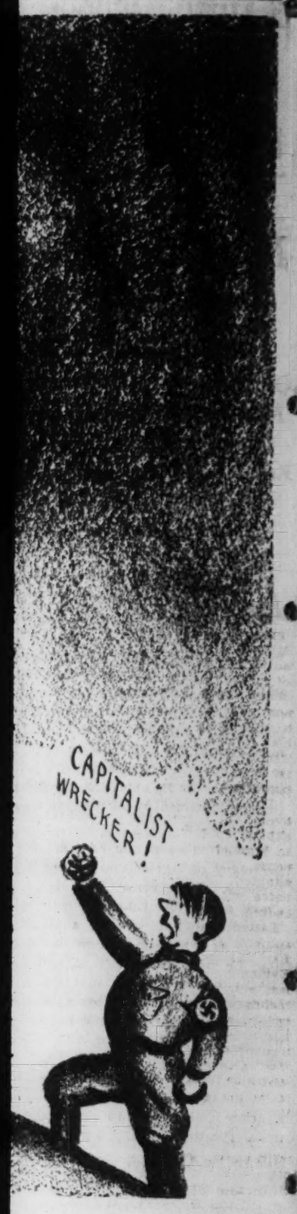
This compared with 3,686 bushels last year and 3,549 annually during the five yea 29. Included were all im producing countries except and China for which no es were available.

The department said a su tial increase over last year duction was reported from cally all important producing tries except Australia, Italy and the North African co The greatest percentage in occurred in Canada, where crop of 350,000,000 bushels most double that of the pr year.

The United States crop 000,000 bushels showed an in of 6 per cent.

Among important Europea ducing countries the great crease occurred in France, the crop 345,000,000 bushels increase of 34 per cent.

The German crop, estim 215,000,000 bushels, was 20 p larger, while the Italian c 207,000,000 bushels was a mately the same as that year.



oney, Taxes and Jobs

Books in the News

ncouraging by-product of the depres- has been the greater interest which men have shown in the complex s of our economic machinery and creasing readiness to acknowledge ssity of social controls.

attitude characterizes the approach responsible Eastern business men in y they have made of the nation's nent, monetary and taxation prob- der the title, "Toward Full Employ- (Whittlesey House, New York). Al- the authors, Henry S. Dennison, Lin- ene, Ralph E. Flanders and Morris s, strongly espouse social objectives arallel those of the New Deal, they entirely in sympathy with the tech- ed in trying to realize them.

* * *

present a systematic plan for deficit g to create employment in times of on. They differentiate clearly be- he principles underlying public and spending, but are not, as some of e "advanced" economists are today, d to a permanently unbalanced They favor an exhaustive study in prosperity of useful projects, non- ive with private industry, which ot under way as soon as a recession prevent a business collapse.

monetary policy, they stress the nce of maintaining a relatively high of credit money. These writers e the 1937 recession partly to the deflationary policy of the Federal Board, but hope that lessons have rned which will be valuable in ap- inancial controls in the future.

far as there has been a strike of it has not been the work of large ions or even the so-called captains stry, but of thousands of smaller ts who have been frightened out vestment market by certain policies bor, taxation, competition and reg- which have weakened business con- The analysis of what business con- consists of and the explanation of ssity in a profit economy is calm, d impressive.

* * *

field of taxation, great importance hed to protecting consuming power ing depleted. Although it is urged ation be studied from the functional than an emotional social angle, a made for greater use of income an at present. Sales taxes are ap- only as a last resort, and processing e even more severely censured. It sted that a billion dollars of tax- ght be safely transferred from the ing to the saving stream."

broadening of the base of income should be accompanied by an nt cut in existing taxes on consump- strong case is made for a Federal- x commission to unify our present tax systems. The authors concen- constructive suggestions, but one they would have elaborated more me of the points of criticism at ey barely hint. C. E.

AS BABINGTON MACAULAY be- d to the last century and yet he which saw well into our own time. vidences of this appear in a new y of the great historian by Rich- oom Beatty, "Lord Macaulay" (Uni- of Oklahoma Press, Norman, Ok.). ker gets beneath the Victorian lib- etoric and discloses the man as an c spokesman for middle-class En- I. D.

PLAN TO IMPROVE EVIDENCE RULES IN STATE COURTS

Recommendations to Be Submitted to Local Bar Association Tomorrow, Stress Three Points.

OPEN DISCUSSION TO PRECEDE VOTE

Report to Be Made Lists 32 Subjects Which National Committee Presented Last Summer.

Recommendation that efforts to improve the rules of evidence in Missouri begin with concentration on three rules concerning testimony of experts and admissibility of evidence in litigation involving a person who has died is contained in a report to be submitted at a special meeting of the St. Louis Bar Association tomorrow night at Hotel Chase by its Committee on Improvements in the Law of Evidence.

The report makes it clear, however, that the committee wants an expression from the association as to whether its recommedations or some other program should be adopted. After the report is read, there will be open discussion preceding a vote of members.

Listed in the report are 32 subjects about which the American Bar Association's Committee on Evidence made recommendations last summer. Of these, 12 recommendations concerning court procedure and matters affecting witnesses are classed as auxiliary measures in the report, which says that although improvements are desirable, their initiation appears to be up to the bench rather than the bar.

The other 20 subjects, including the three on which the local committee makes recommendations, are classed as proposals affecting specific rules of evidence.

Three Rules Emphasized.

Discussing the three rules the report recommends the so-called dead man's statute, modeled on a Connecticut law, which has been adopted, with minor changes, in eight states since it was approved in 1927 by the Legal Research Committee, working under auspices of the Commonwealth Fund.

This statute permits the survivor to testify in litigation in which a party has died, but also makes admissible declarations or memoranda of the deceased, generally barred as hearsay. Thus it covers two of the three rules, those concerning the survivor's testimony and a deceased person's hearsay.

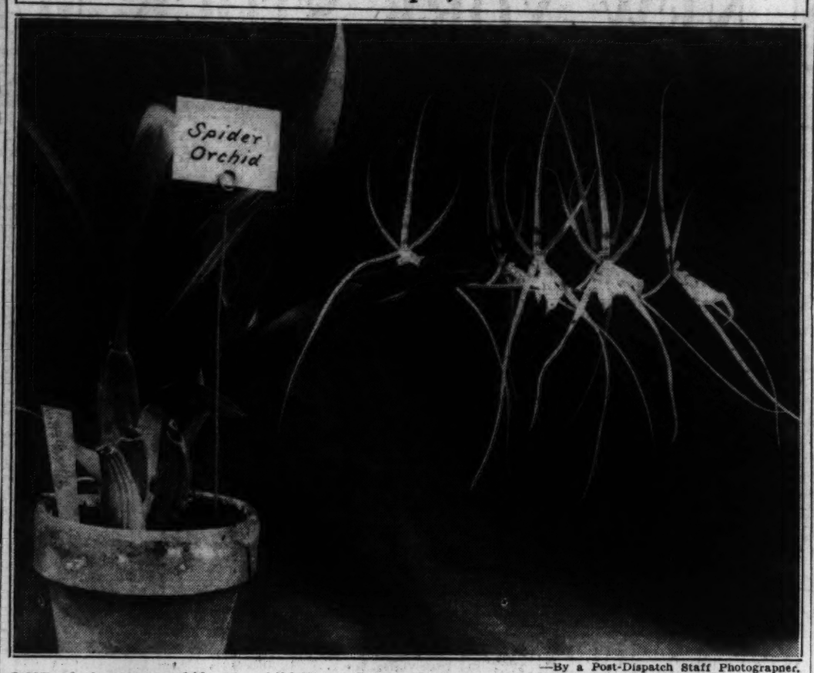
As to the rule on expert testimony the report cites the Uniform Expert Testimony Act as reported in the 1937 proceedings of the Uniform Laws Conference. It empowers courts to appoint expert witnesses in civil and criminal cases, provides for conferences and joint reports by experts and covers methods of fixing and paying experts' fees. Under this measure the court fixes the fees, which are paid by the county in criminal cases and assessed equally against the litigants in civil cases.

Some Rules Praised.

Referring to other rules among the 20 listed, the report says the situation in Missouri is not bad as to the rules on business records, evidence in trials without juries and the marital testimony privilege. Missouri courts have been fairly liberal in construing the opinion rule, the report goes on, adding that the State is considered one of the most advanced in the matter of discovery before trial.

The report is signed by Charles E. Cullen, chairman, of the Washington University School of Law, and Carl C. Wheaton of the St. Louis University School of Law. The third member, Ernest A. Green, died recently.

Spider Orchid on Display in Shaw's Garden



—By a Post-Dispatch Staff Photographer.

ONE of the 5000 orchids on exhibition at Shaw's Garden in the display which will be opened to the public today. It will remain on view for a month, unless fog or a smoke pall should spoil the exhibits.

SYMPHONY CAMPAIGN WILL OPEN TUESDAY

300 Workers of Women's Division to Meet at Luncheon; $150,000 Sought.

A campaign to raise $151,000 for the sixtieth anniversary maintenance fund of the St. Louis Symphony Orchestra will open Tuesday with a luncheon meeting of 300 workers of the women's division at Hotel Chase. The drive will continue through Feb. 21.

As a preliminary, the orchestra will present an hour's broadcast at 7 o'clock this evening, playing at Municipal Auditorium. Persons attending the second "Music of Our Time" concert, starting at 4 o'clock, will be permitted to remain for the radio program.

The orchestra's operating cost for 1939-40 will be $265,000, including salaries of 87 musicians and conductor, artists' fees, rent, stage hands, programs and general overhead. The estimated income will be $150,000, derived from ticket sales, program advertising and returns from the Board of Education for high school concerts.

Contributions totaling at least $115,000 must be obtained to pay operating expenses and in addition there is a $36,000 deficit from depression years when the orchestra maintained high standard programs despite curtailed income. It is operating within its budget this year and this policy will be followed in the future, it was said.

"The orchestra's importance in the community equals that of the schools and other civic institutions," Clifford Greve Jr., general campaign chairman, said in a statement yesterday. "Therefore prices must be kept at their present minimum so the general public can enjoy the orchestra. To achieve this, generous friends must contribute to the maintenance fund."

ROOSEVELT SEES MEXICAN ENVOY ON OIL LAND SEIZURE

Matter Still Between Companies and Cardenas, Not Between Governments, Ambassador Says.

By the Associated Press.

WASHINGTON, Feb. 4. — President Roosevelt, in a 45 minute conference with Mexican Ambassador Francisco Castillo Najera and Under Secretary of State Sumner Welles today went into the controversy created by Mexico's expropriation last March of the properties of United States oil companies.

The Ambassador said general aspects of various problems pending between the two countries were considered but declared none of the alternatives for settlement of the oil dispute was discussed. He said his Government was still waiting for representatives of the companies to present their case to the Mexican authorities.

"The matter is still between the oil companies and the Mexican Government—not between the two governments" the Ambassador said.

President Lazaro Cardenas of Mexico has publicly invited the oil companies to discuss their views with him on the possibilities of settling the controversy.

4,354,000,000-BUSHEL WHEAT CROP FOR WORLD ESTIMATED

Department of Agriculture Puts It Half Billion Bushels Above That of Last Year.

By the Associated Press.

WASHINGTON, Feb. 4. — The Department of Agriculture estimated the 1938-39 world wheat crop today at 4,354,000,000 bushels.

This compared with 3,686,000,000 bushels last year and 3,549,000,000 annually during the five years 1925-29. Included were all important producing countries except Russia and China for which no estimates were available.

The department said a substantial increase over last year's production was reported from practically all important producing countries except Australia, Italy, Spain and the North African countries. The greatest percentage increase occurred in Canada, where the crop of 350,000,000 bushels was almost double that of the preceding year.

The United States crop of 931,000,000 bushels showed an increase of 6 per cent.

Among important European producing countries the greatest increase occurred in France, where the crop 345,000,000 bushels was an increase of 34 per cent.

The German crop, estimated at 215,000,000 bushels, was 20 per cent larger, while the Italian crop of 297,000,000 bushels was approximately the same as that of last year.

INDOOR WINDOW GARDENS FOR ST. LOUIS FLOWER SHOW

Provision Made for Amateur Division at Arena Display March 18 to 26.

Indoor window gardens will be included in the amateur division of the Greater St. Louis Flower and Garden Show, which will be held at the Arena March 18 to 26, it was announced yesterday. Quarters for the gardens have been provided in the East building, where the amateur events will be judged.

Included also in the amateur division will be displays of tables for all occasions, Japanese dish gardens and miniature arrangements of flower and miscellaneous dish gardens. Miss Berenice M. Nulsen, former editor of a women's magazine, is chairman of the amateur division. Cash prizes will be awarded winning entries.

Ezekiel Gives Scheme to "Cure" The Depression

Continued From Page One.

pansion would soon obviate any large-scale relief need, the gain, as the author sees it, is obvious.

The assumption throughout most of the book is that voluntary co-operation can be obtained from industry, but if any major industry refused to co-operate in preparing a program, then the Industrial Expansion Administration would prepare a program for that industry, and, under the terms of the law, require the industry to follow it. Concerns refusing to co-operate under the program established in an industry would be required to pay the processing tax that might be imposed on all business, but they would get back no refunds, Ezekiel writes. Or possibly firms refusing to co-operate would be denied a license to do business in interstate commerce.

"Great power would thus be placed in the hands of the Government administrative agency to secure the co-operation of concerns that might stand out against the general decision of the country that industrial production and employment should be expanded. It is necessary for some such positive powers to be provided if some concerns are not to wreck any national program. This is shown by previous experience. At the same time, this previous experience indicates that where the necessary powers are provided, big concerns will work with Government agencies very gracefully.

How Ezekiel Figures.

This, says the author, is the way the plan would affect a cement plant after three years of the Industrial Expansion program operating at 80 per cent:

	Before Industrial Expansion	Under Industrial Expansion
Cement production	400,000 bbls.	1,600,000 bbls.
Per cent of capacity operated	20	80
Output per worker per year	2955 bbls	5810 bbls
Workers and salaried employes (full time)	135	275
Average pay per year per employe	$1200	$1800
Selling price per barrel of cement	$1.50	$1.35

The skeptical economist, Prof. Wilcox, raises numerous objections to the plan and particularly to serious administrative obstacles that he believes would be inevitable. The cost of administering such a program might well be prohibitive, he says. Each administrative decision could be appealed to the courts and litigation would involve interminable delays.

"It would be cheaper and simpler to let producers set their prices where they chose," says Prof. Wilcox. "Not price fixing, but curtailment of output would be the method employed.

"In a plan which threatens to restrict production and reduce the national income they serve but to make a bad matter worse," Wilcox says of the administrative difficulties such a plan would, in his opinion, encounter.

Ezekiel Has No Doubt.

Throughout Ezekiel's book there is no hint of doubt. He points out that critics have said that the plan might lead, through excessive powers conferred on a central planning authority, to Fascism but he insists that in its essentials it is a voluntary plan based on co-operative action. He adds, moreover, that the Roosevelt administration is already doing on a very small scale something similar to the Industrial Expansion proposal through the Surplus Commodities Corporation which buys up agricultural commodities that glut the market and distributes them to families on relief.

The immediate job, of course, if Industrial Expansion is ever to be anything more than an economist's bright idea, rests with legislators such as Voorhis. To put over in Congress such a far-reaching program would require tremendous pressure from a wide variety of pressure groups. Until such pressure is prepared through intensive work, Industrial Expansion will remain an interesting brain child.

CONSERVATION GROUP DEFENDS NEW BOARD

Missouri Federation Opposes Interference With Non-Partisan System.

Opposition to any legislation which would hamper the State's new Conservation Commission is expressed in a resolution adopted by the board of directors of the Conservation Federation of Missouri at a meeting at Jefferson City Friday night.

The directors declare that any movement to repeal Proposition No. 4, voted in 1936 to place administration of the fish and game department under non-partisan control, "would be a backward step and would jeopardize the future of Missouri's wildlife program." Specific mention of the pending Quinn bill for repeal of State conservation laws is not made in the resolution.

After stating the proposition was voted overwhelmingly because of the "continued destruction of Missouri's wildlife resources over a period of years," the resolution sets forth some of the accomplishments under the amendment.

It adds that the program has been recognized by such Federal agencies as the Forest Service, Bureau of Biological Survey, Soil Conservation Service and the Agricultural Adjustment Administration. Attention is called also to the current Biological Survey allotment of $20,000 and the proposed allotment of $66,000 for the next year.

The resolution warns that gifts from private sources, including $100,000 in cash and 2600 acres of land, were made specifically in recognition of adoption of the amendment and contingent on its continuance. Parts of the commission's program described in the resolution include recognition of the rights of farmers to control use of their lands and provision of scientific services to landowners.

The federation, with chapters in most of the counties in the State, has a membership of about 10,000.

3 MORE OPERAS ANNOUNCED FOR FOREST PARK SEASON

"Firefly," "Katinka" and "Bartered Bride" to Be Given Next Summer.

The Municipal Opera repertory next summer will include "The Bartered Bride," "Firefly," and "Katinka," all presented previously by the company, it was announced yesterday.

An American premiere, "Victoria and Her Hussar," "Rose Marie," and "Song of the Flame," had been selected previously, leaving six productions yet to be chosen.

George Rasely, New York Metropolitan Opera tenor, will head the cast of "The Bartered Bride." Season reservations for the Municipal Opera productions are taken daily, except Sunday, at the Municipal Theater Association's offices, 1876 Arcade building.

Memorial for Judge Ryan.

Arrangements are being made by Circuit Judge Robert Kirkwood for a lawyers' memorial service for the late Circuit Judge O'Neill Ryan, to be held in the Civil Courts Building, Division No. 1, on March 30 at 2 p. m.

PENSIONS FOR ALL ABOVE 60 ARGUED IN HOUSE HEARING

General Welfare Association Advocate Tells Group It Wouldn't Cost Government Cent.

By the Associated Press.

WASHINGTON, Feb. 4.—The House Ways and Means Committee heard the General Welfare Federation's plan for $30 to $60 pensions for the aged advocated today as a means of eliminating all unemployment.

Arthur L. Johnson, executive secretary of the federation and formerly an official of the rival Townsend old age pension organization, told the committee, too, that it would not cost the Government a cent.

The plan proposes that pensions be financed by a 2 per cent gross income tax. Johnson said this would permit giving every one more than 60 years of age a pension, estimating at the same time that the annual cost would range from $2,880,000,000 to $7,200,000,000, depending on the number of beneficiaries and the size of the pensions.

Representative Cooper (Dem.), Tennessee, commented that the figuring was "haywire," and that, by Johnson's own figures, the Federal tax burden would be doubled.

"On the contrary," said Johnson, "it won't cost the Federal Government a cent. This system carries its own freight."

Out of the Pockets.

"But it comes out of the pockets of the people," insisted Cooper.

"And goes right back into their pockets," amended Johnson.

"You mean you've got a program that will help everybody and not cost anybody a cent," snapped Cooper.

Johnson replied that Cooper was guilty of "fallacious reasoning," asserting the Congressman ignored the fact that the plan contemplates repeal of present payroll taxes as well as a multitude of state and local taxes for the poor and aged.

Dr. Francis E. Townsend, founder of the pension movement bearing his name, was at the hearing, and heard Johnson accuse him of "using the nickels and dimes of the poor" to fight President Roosevelt's Supreme Court plans instead of for revision of the old age pension laws.

As a "Wisp of Straw."

Earlier, Johnson said he had quit the Townsend organization because Townsend had said he was holding out the hope of $200 monthly pensions to the aged as a "wisp of straw that the cow will follow but never reach."

Townsend would not comment to reporters on Johnson's testimony.

Representative Reed (Rep.), New York, denounced as "absolutely cruel" what he said was the practice of some pension plan advocates of telling their followers they intended to get specific pension bills adopted at this session of Congress. He drew an admission from Johnson that the program would "raise prices some."

The federation was organized in July, 1937. Johnson told reporters it was a "non-profit corporation," which to date had issued 295 charters to units throughout the country. Membership for these chartered units, Johnson said, varies from 10 or 20 in small communities to 800 in the big cities. The revenues, Johnson said, are derived from contributions.

HARVEY A. BEFFA HEADS CENTRAL STATES SHRINERS

St. Louisan Elected President; Area Ceremonial Sessions in Omaha May 5 and 6.

Harvey A. Beffa of Moolah Temple, St. Louis, was elected president yesterday of the Central States Shriners' Association at the closing business session of a two-day meeting at the temple. About 60 representatives of Shrine temples in four states attended the meeting.

Other officers elected are Roy C. Busby, Tulsa, Ok., and F. F. Witcomb, Omaha, vice-presidents, and George Saunders, Kansas City, secretary-treasurer. The area ceremonial sessions will be held in Omaha May 5 and 6.

ATTORNEY-GENERAL TO SPEAK

McKittrick to Address Public School Patrons' Alliance.

Attorney-General Roy McKittrick will be the principal speaker at the forty-first annual banquet of the St. Louis Public School Patrons' Alliance, Saturday night at 6:30 o'clock at Alhambra Grotto, 2626 South Grand boulevard.

Henry W. Becker, founder of the organization, and George Helme, honor student at Washington University, whose scholarship the alliance is financing, will attend as guests.

BOOK STORES' BEST SELLERS

ACCORDING to reports received by the New York Herald Tribune from 71 booksellers throughout the country, the books now most in demand stand as follows in the order of popularity:

FICTION

ALL THIS, AND HEAVEN TOO, by Rachel Field, reported by 71 booksellers out of a total of 71; **REBECCA,** by Daphne du Maurier, 67; **DISPUTED PASSAGE,** by Lloyd C. Douglas, 38; **THE YEARLING,** by Marjorie Kinnan Rawlings, 36; **THREE HARBOURS,** by F. Van Wyck Mason, 35; **MY SON, MY SON,** by Howard Spring, 25.

NON-FICTION

LISTEN! THE WIND, by Anne Morrow Lindbergh, 61; **WITH MALICE TOWARD SOME,** by Margaret Halsey, 53; **BENJAMIN FRANKLIN,** by Carl Van Doran, 45; **ALONE,** by Richard E. Byrd, 38; **THE HORSE AND BUGGY DOCTOR,** by Arthur E. Hertzler, 32; **I'M A STRANGER HERE MYSELF,** by Ogden Nash, 22.

Amlie, Roosevelt's Man For the I. C. C., and Why

Continued From Page One.

mander of the American Legion post.

As a graduate student he had studied economics for a short time under some of the brilliant professors at the University of Wisconsin. When the prosperity of the '20s blew up with a loud bang, he became increasingly interested in the whys and wherefores of the American economic system.

In 1930 he was elected to Congress for the first time as a Progressive Republican. He became a Technocrat, fascinated by the hope that Howard Scott's system seemed to hold out.

Defeated for re-election in the Democratic sweep of 1932, Amlie was returned to Congress again in 1934. In the House during these years he was uncompromising in his criticism of both old parties. Neither one, said this outspoken Technocrat, could solve the fundamental ills of our society. Speaking in the House in August, 1935, he credited Roosevelt with good intentions but declared that virtually every single New Deal measure had "tended to make conditions worse" because "the essence of the 'New Deal' is to create an artificial scarcity, holding production down to the end that prices may be kept up."

Denunciation of Democrats.

Excoriating the Republicans for their "Bourbonism," he went on to denounce the Democrats:

"As far as the Democratic party is concerned, the situation is not materially different. Two-thirds of the Democratic Representatives in the United States Congress are just as conservative as are the Republicans. The Democratic party, despite the fact that it may be controlled by liberals in a few states, is nevertheless controlled in a national sense by the reactionary plantation-owning element in the South and the corrupt political machines in the large Northern cities.

"Despite the reputed liberalism of the Democratic party in certain states, there is actually less chance of liberalizing the party nationally than there has ever been. This is because the Democratic party is today the greatest vested interest in the country. It happens to be in power at a time when political power is more important than it has been since 1860. The present Congress is the first 10 billion dollar peace-time Congress in history. The party in political power has the control of the expenditure of this vast sum."

"The old order is breaking down," Amlie concluded, "and must be replaced by an economic system which will substitute planning for chaos, service for profit and abundance for poverty."

Attacked by New Masses.

It was what he preached in and out of Congress. In 1935 he took part in forming the American Commonwealth Political Federation, which looked to a new national party alignment. Its aims and principles were strictly democratic, within the framework of the American Constitution, and Communists were barred. As a result the Communist weekly, the New Masses, bitterly attacked the federation and Amlie as its leader. He was called, with something like a sneer, "an American radical." Since then on other occasions Communists have attacked this American radical. In view of this Amlie is riled by efforts to pin the Communist label on him.

That happened when he was running for re-election in the 1936 campaign. His Republican opponent was Stephen Bolles, editor of the Janesville Gazette. Bolles raised the Communist cry. In his literature he referred to the New Masses article on Amlie. But by changing the caption from "Congressman Amlie Sees Red," as it was in the magazine, to "Communist Amlie Sees Red," it was made to appear that the New Masses looked with favor on the Wisconsin Congressman. (Bolles says now that this was a typographical error.) Despite these attacks Amlie was re-elected.

In the next two years he came over more and more to the New Deal line. When the President's reorganization bill was up in the House, Amlie worked very hard to get the Progressive-Farmer Labor delegation behind it. But the Progressives particularly were annoyed with the administration; dairy prices and reciprocal trade treaties with dairy countries had not a little to do with their attitude. Furthermore the President was talking economy in relief and in the industrial districts of Wisconsin thousands were unemployed. When the vote came, Amlie was the only Progressive to go with the President. This loyal vote on an issue close to the President's heart was also a large factor in Amlie's selection for an important job.

Senate Race; Spanish Issue.

It is doubtful if he could have been returned to Congress from his old district last autumn. That large doubt is one reason why he ran for the Senate. He had antagonized many persons over the Spanish issue by signing a cablegram of greeting to the Parliament of the Loyalist Government and when there were numerous protests he replied by sending out thousands of letters warning of possible danger to minorities, both religious and racial, which might arise in this country.

Last autumn Amlie's old foe, Bolles, ran for Congress and got as many votes as the Progressive and Republican candidate combined. When Amlie's appointment to the Interstate Commerce Commission was sent to the Senate, Bolles was one of the first to respond with the familiar charge of Red and Communist. Democrats in Wisconsin, who prior to Roosevelt were a minority on the fringe of the Progressive-Old Line Republican fight, were particularly incensed.

Amlie, perhaps even more than the LaFollettes, had been regarded as an enemy. For years former Senator F. Ryan Duffy has collected material that he hoped to use on the Progressive in some future campaign. The first witness at Monday's hearing probably will be William H. Shenners Jr., executive secretary of the Democratic State Central Committee. Shenners wired to Senator Johnson (Dem.), Colorado, named chairman of the subcommittee, that will consider the appointment, asking for time.

So both sides are going over the record. Amlie's book, "The Forgotten Man's Handbook," in which he gives answers to 500 political and economic questions, is being carefully studied. So are the articles that Amlie has written for Common Sense, a magazine published by liberals of the type of Prof. Charles Beard, the historian.

No One Seems Hopeful, But—

No one seems very hopeful of Amlie's confirmation. Senator Wheeler (Dem.), Montana, chairman of the Senate's Interstate Commerce Committee, might possibly bring it about by aggressive support but he has indicated he will take no active stand on the issue. The big transportation unions in the American Railroad Brotherhoods might put it over but there is conflict within the Brotherhoods and little prospect of any unified action on the appointment.

Amlie himself seems ready to accept the outcome philosophically. Outwardly at least his Nordic calm appears unruffled. He can, he says, always go back to Elkhorn. And if there is a defeat, administration advisers are prepared to console themselves with the splash that the appointment itself has made.

Even though the tough catfish may not be allowed to make his home in the pool with the inert herring, they say, a ripple of interest has been stirred and no one can predict where that may end.

Amlie to Be First Witness, Chairman Johnson Says.

By the Associated Press.

WASHINGTON, Feb. 4.—Thomas R. Amlie will be the first witness when his nomination to the Interstate Commerce Commission is discussed before a Senate subcommittee Monday, Chairman Johnson (Dem.), Colorado, said today.

He will be followed by W. D. Carroll, chairman of the Wisconsin Democratic State Central Committee, and Luther M. Walter and Maurice Fitzsimmons, members of the Wisconsin Legislature.

Others scheduled to appear before the hearing ends include Judge H. A. Soffer of the Adolescent Court of Brooklyn, Robert C. Fulbright, Houston, Tex., attorney, W. H. Shenners, executive secretary of the Wisconsin Democratic State Central Committee, and Benjamin Marsh, executive secretary of the people's lobby.

ST. LOUIS U. GIVES DEGREES TO 20 MID-YEAR GRADUATES

Honors Conferred by Officers of Respective Schools, as No Exercises Are Held.

Degrees were conferred yesterday on 20 St. Louis University students. As the university conducts no mid-year graduation exercises, they received their degrees from officers of their respective schools.

Those who received degrees were:

College of Arts and Sciences—Bachelor of Arts: The Rev. Robert Cook, C. P.; the Rev. Owen Monoghan, C. P.; Bachelor of Science: John Patterson Veith.

School of Education and Social Sciences—Bachelor of Arts in Education: Mary Jeanne Davis, Sister Mary John Lachowsky, S. S. N. D.; Sister Mary Camillia Kokich, O. S. U. Bachelor of Science in Education: Charlotte Marie Brocker. Bachelor of Arts in Social Sciences; Marian Burke Gelzer. Bachelor of Science in Social Sciences: Carl Everett Kane.

School of Philosophy and Science—Bachelor of Arts: Francis Michael Anglim, S. J.; Lawrence William Friedrich, S. J.; Joseph Casimir Gluchowski, C. R.; Henry John Gomulka, C. R.; James Anthony Hauser, S. J.; Marcus Anthony Haworth, S. J.; George Michael Majewski, C. R.; Rosario Raphael Mazza, S. J.; Henry Adolph Szwaya, C. R.; Gerald Francis Van Ackeren, S. J.; Francis Kennedy Wallace, S. J.

HONORARY PALLBEARERS FOR FUNERAL OF STEIWER

Vice-President Garner Among Them; Services for Ex-Senator Tomorrow at Fort Myer, Va.

By the Associated Press.

WASHINGTON, Feb. 4.—Vice-President Garner and Jesse H. Jones, chairman of the RFC, were listed today as honorary pallbearers for the funeral of former Senator Frederick Steiwer of Oregon. The services will be conducted Monday at Fort Myer Chapel, Va., and burial will take place in Arlington National Cemetery.

Other honorary pallbearers are: William R. Castle, Assistant Secretary of State in the Hoover administration; former Senator Jonathan Bourne Jr. of Oregon, Senator Daniel O. Hastings of Delaware, Clyde B. Aitchison, a member of the Interstate Commerce Commission; William P. McCracken, former Assistant Secretary of War, and former Judge Robert Sawyer of Bend, Ore; Col. Watson Miller and Col. John Thomas Taylor, rehabilitation and legislative officers, respectively, of the American Legion; John Higgins, New York City attorney; Robert B. Parkman, an assistant to Steiwer when he was a Senator; Kingman Brewster, Steiwer's law partner; 15 Senators besides Hastings and five members of the House of Representatives.

DU PONT HEAD OFFERS WAY TO CREATE WORK

Declares Wise Tax Laws Would Release Idle Venture Capital.

By the Associated Press.

NEW YORK, Feb. 4.—Manufacturers and capitalists were advised today by Lammot du Pont, president of E. I. du Pont de Nemours & Co., that "courageous investment of venture capital" under attractive legislation would lead to solution of the unemployment problem and to new prosperity in the United States.

He referred to his company's expenditures for scientific research and invention, saying: "For many years the company's consistent adherence to this policy has produced healthy growth and new jobs.

"It is believed, therefore, that adoption of a similar policy by industry as a whole would be an important contribution towards a solution of the nation's unemployment problem.

"In addition to establishment of new industries, changes must be effected in old industries aimed at further reducing wastes and costs. This is a task that involves replacement of billions of dollars worth of worn-out or obsolete equipment with more efficient tools of production.

Quotes Brookings Institution.

"In 1936 the Brookings Institution estimated that between 25 and 30 billions of dollars would be required to make up the deficiency in durable goods alone that had accumulated to that date, largely because of postponed repairs and replacements. According to the same authority, this tremendous task, still undone, would supply jobs to approximately 3,000,000 of the unemployed for a period of five years, and the entire employment resources of the nation would be strained if all parts of the productive machinery were restored to normal efficiency and the pre-depression trend of production were resumed.

"As never before, the industrial structure of the nation needs enterprise and constructive investment of venture capital—the capital that owners are willing to risk on new developments and new enterprises, be the risks what they may—but such capital is hesitant because the prospective return is not worth the hazard. . . .

Possible Uses of Capital.

"Under wise tax laws and carefully considered regulatory legislation, idle capital would be released for the purposes for which it is so urgently required—to rebuild obsolescent plants, establish new plants and encourage much-needed developments that would make possible lower costs to the consumer and thus a wider distribution of industry's benefits, particularly through increased employment. . . .

"Venture capital and employment go hand in hand. Impair or frighten the first and the latter is directly and importantly reduced.

"More capital—venture capital that blazes new trails but is distinct from credit, which shies from venture—always has been essential for business progress. Such capital can be obtained only out of surplus, the income not consumed by current needs, and from the savings of people who can afford the delays and possible losses of experimentation."

MIDWEST YOUNG REPUBLICANS CONVENE TO PLAN FOR 1940

15 States Represented at Two-Day Conference Opening at St. Paul.

ST. PAUL, Minn., Feb. 4.—Plans for action in the 1940 national political campaign were discussed today at the opening session of a two-day midwest conference of the Young Republicans' organization.

Delegates from 15 states were guests of the Minnesota organization at the conference called to discuss how the organization can be more effective in the next national election.

States represented were Minnesota, Wisconsin, North and South Dakota, Michigan, Iowa, Nebraska, Missouri, Indiana, Oklahoma, Ohio, Colorado, Kansas, Illinois and New Hampshire.

Speakers included the conference chairman, Donald W. Hornbeck, national chairman, Cleveland; Ronald Bridges, Sanford, Me., managing editor of the Young Republican Magazine; Irving W. Myers, Des Moines, Ia., national counsel; Joseph Bottum, Pierre, S. D., State chairman, and George Houston, Wichita, Kan., national committeeman.

Gov. Harold E. Stassen will speak on the "Responsibilities of Young Republicans in 1939" at a dinner tomorrow.

REPUBLICAN EDITORS TO MEET

About 150 of Missouri Association Expected to Attend.

The Republican Editorial Association of Missouri will hold its fortieth annual meeting next Friday at the American Hotel. About 150 editors of Republican papers are expected to attend.

The principal addresses will be given by Barak T. Mattingly, chairman of the Missouri Republican State Committee: Arthur Curtis of Springfield, National Committeeman, and Representative Howard Elliott of St. Louis County.

G. O. P. COMMITTEE MEETING

State Group to Hold Executive Session Here Saturday.

An executive meeting of the Missouri Republican State Committee will be held Saturday morning at 11:30 o'clock at Hotel Jefferson, it was announced yesterday by Barak T. Mattingly, chairman.

Members of the Executive Committee will be named by the district delegations.

Stock List Recoups Some of Lost Ground but on Smallest Volume Of Trading Since Mid-September

Covering by Shorts and Certain Amount of Selective Investment Buying Factors—Average Up 2.41 for Week.

By the Associated Press.

NEW YORK, Feb. 4.—The stock market recouped some lost ground this week, but the rallies which pushed prices substantially higher were accomplished on the smallest volume of transactions since the middle of last September.

Absence of speculative buying, pending Premier Mussolini's speech before the Fascist Grand Council tonight, was given as a reason for the market's lethargy. Covering by shorts following last week's downturn, and a certain amount of selective investment buying were responsible to a large degree for the upturn, it was said.

Market leaders ended the week on an upward slant in today's brief session.

Virtually all groups participated in the resumption of the recovery push, with gain running to 2 or more points at the best. A little profit taking at the close reduced top marks in most cases.

The Associated Press average of 60 stock was up .4 of a point at 50.4. On the week this composite showed a net gain of 2.3 points, its best performance since the week ending Oct. 8. The comeback followed four consecutive weekly declines.

The Dow-Jones average of 65 stocks was .53 of a point higher for the day and 2.41 points higher for the week at 48.72.

Volume picked up a bit on the forward swing, with transfers for the two hours totaling 486,160 shares against 582,530 a week ago. The week's turnover, however, was the smallest since the period ending Sept. 10, amounting roughly to 4,000,000 shares compared with some 7,000,000 in the preceding week.

Weekend Favorites.

Among the day's favored issues were Bethlehem Steel, Chrysler, U. S. Rubber, Sears Roebuck, Safeway Stores, J. I. Case, Glenn Martin, Sperry, North American, Public Service of New Jersey, American Smelting, Westinghouse, du Pont, Eastman Kodak, U. S. Gypsum and Santa Fe.

Secondary bonds were given a lift. Both sterling and the French franc were unchanged in terms of the dollar. American stocks advanced at Amsterdam, the only large overseas market open at the weekend.

The Washington furore over the administration's international policies was hardly calculated to stimulate Wall street sentiment, but the hope was expressed the latest flare-up might result in a beneficial clarification of the situation. The European scene apparently was a neutral factor, marketwise.

Steels were aided by forecasts mill operations next week would at least hold even with the current week. Motors found support on an opinion voiced in this industry that the 1,000,000-unit output for the current quarter previously estimated was now assured. Aircrafts were propped by advices Great Britain would purchase 250 warplanes in America in addition to 400 already ordered.

Day's 15 Most Active Stocks.

Sales, closing, price and net change of the 15 most active stocks:

Colorado Gas & Electric 19,800, 8¼, up ¼; Loft 12,400, 9⅜, down ⅛; North American Aviation 12,000, 17⅞, up ⅞; Consolidated Edison 9700, 33¼, down ¼; North American Co. 8700, 24⅞, up ¼; U. S. Steel 8400, 59⅛, up ⅛; Coty 8200, 5⅛, up ⅛; American Power & Light 7800, 6½, unchanged; General Electric 6600, 40¼, up ½; Bethlehem Steel 6500, 68, up 1¼; Montgomery Ward 6400, 49⅞, up ⅛; General Motors, 5900, 46⅝, up ⅛; Anaconda 5800, 29, up ⅜; Chrysler 5500, 75⅛, up 1; United Corporation 5300, 3⅜, unchanged.

Some of the industrial groups, including steels and motors, which suffered most in the prior period, were in the van of the recovery. Aircrafts regained some of their losses and the utilities were most active on the upside. Rails, favorites in previous January trading, were more or less ignored, but managed to achieve small advances.

Carriers Disappoint.

Some were disappointed in the action of the carrier shares, inasmuch as plans for legislation for railroad relief are being pushed in Washington and first estimates of January business showed it well ahead of a year ago.

Utilities were in demand as efforts to settle the differences between the administration and power companies were carried on. The Supreme Court's decision in the TVA case caused a temporary setback, but the shares bobbed to the front again when it became plain the constitutional issues at stake had not been touched.

The bond market displayed quiet strength, especially in the United States Treasury section, where some brand new highs were reached and pretty well maintained. Utility and rail loans, especially the latter, went ahead, and there were some nice gains in the foreign list. The low yield division regained virtually all the terrain lost last week.

Week's Bond Offerings.

Especially gratifying to bond men was the success of the two big new financing issues of the week, the first in more than a month, approximately $105,000,000 in debentures and preferred stock of North American Co., and a $30,000,000 issue by the City of New York, which was disposed of a terms quite favorable to the municipality. Underwriters said the North American loan was quickly disposed of to dealers and institutions.

In foreign exchange markets The Netherlands guilder picked up about half its losses of the preceding week, and the French franc and pound sterling moved narrowly.

Slight gains predominated among commodity futures, with rubber, cocoa, hides, silk and Santos coffee higher, while cottonseed oil and the domestic sugar contract faltered.

Spot commodities, likewise tended upward. Higher were rubber, eggs, cocoa, coffee, hogs, wheat, oats, wool, silk and lead. On the downside were hides, flour, lard, corn, rye and cotton cloth, the latter to about the lowest figure of the recession.

Industrial Activity Down.

Industrial activity declined for the fourth consecutive week, with the Associated Press index standing at 89.1 per cent of the 1929-30 average against 90.3 the preceding week and 70.2 a year ago. Most of the components, except electric output, which was up contra-seasonally, were down in the seasonally weighted average.

The rate of steel mill operations rose more slightly than usual this time of year from 51.2 per cent of capacity to 52.8 per cent. Residential building dropped off, cotton textile mills slowed down considerably and railroad freight car loadings, while they advanced, showed a less than seasonal recovery. Movement of coal, due to the cold snap, was largely responsible for what increase there was.

The blizzard that hit the Middle West was held to blame for a heavy falling off in automobile production.

COMMODITY PRICE INDEX UP IN WEEK

Gains Among Farm Staples More Than Offset Declines in Industrial Raw Materials.

By the Associated Press.

NEW YORK, Feb. 4. — Commodity prices edged ahead this week, with gains among farm staples more than offsetting declines in industrial raw materials.

The Associated Press weighted index of 35 important wholesale commodities advanced to 66.27 per cent of the 1926 average from 66.21 the week before and compared with 71.73 last year.

Narrow price changes have been the rule in recent months. There has been no week-to-week change running more than a full point in the index since August, when agricultural products fell heavily. The measure continued to fluctuate between 66 and 67, the range that has bounded price movements since last June.

Farm Staples Climb.

Grains were mixed, advances in wheat and oats being balanced by easing corn and rye quotations. Cotton and hogs pointed upward.

Farm staples climbed to within a fraction of the best levels since mid-summer as a result of this move. Prospects for increasing demand by the time the new crops arrive at market are generally considered to have been a potent factor in the recent improvement.

Industrial staples, on the other hand, have pointed downward for several weeks, reacting unfavorably to reports plants were easing operating schedules somewhat more than expected.

Cotton cloth dropped to the low point for the recession established last summer. Several times prices have shown a tendency to pull up from this level, only to react each time as demand dwindled. Other textiles, however, including silk and wool, moved up fractionally.

Hides and turpentine tumbled, while rubber, bituminous coal and lead picked up slightly.

Market-basket items continued their slide into new low ground for more than four years, declines in heavily-weighted flour and lard more than balancing upturns in eggs, cocoa and coffee.

What Index Shows.

The index, with its components based on 1926 as 100, compared as follows:

	Prev. Week.	Year Ago.
	Feb. 3	
35 commodities	66.27	66.21	71.73
Industrial	78.82	78.99	82.52
*Food	49.48	49.75	61.02
Livestock	80.72	80.15	73.81
Grains & cotton	57.48	56.90	72.65
Textile	50.64	52.18	53.62
Non-fer. metal	75.02	74.77	70.42

*New 1938-39 low.

Chicago Stocks Strong.

By the Associated Press.

CHICAGO, Feb. 4.—Stocks rose about one-half point today in a strong and fairly active market. Of 69 issues traded, 45 were higher, eight lower and 16 unchanged. Transactions totaled 16,000 shares.

INDUSTRIAL ACTIVITY INDEX DOWN TO 89.1

Declines for Fourth Consecutive Week—High in December 94.0 Per Cent.

By the Associated Press.

NEW YORK, Feb. 4.—Industrial activity declined for the fourth consecutive time this year during the latest week, according to recent statistics.

The Associated Press seasonally adjusted index dipped to the lowest level since November, to 89.1 per cent of the 1929-30 average. This compared with 90.3 the previous week and 70.2 a year ago.

Although holding substantially above the low levels prevailing at the pit of the slump early in 1938, operations have receded from the high established early in December of 94.0.

Steel mill activity was the only major group measured by this index to show a sizable gain this week, although electric power output improved slightly against seasonal expectancies.

Automobile assemblies, on the other hand, were sharply lower. This was reported to reflect largely unusually severe weather conditions in major producing centers, however.

Residential building also dropped, for the second consecutive period. This marks the first time since recovery got under way last spring that home construction has receded for two weeks running.

Freight carloadings held up well because of a heavy increase in coal movement. Miscellaneous loadings, the principal industrial classification, continued the downward trend of recent weeks.

Cotton manufacturing slumped for the fourth week, after allowance for seasonal factors, to the lowest point since October.

The adjusted index, based on 1929-30 as 100, and its components compared as follows:

	Latest Week.	Prev. Week.	Yr. Ago.
Composite index	89.1	90.3	70.2
Automobile Prod.	82.1	88.7	60.5
Steel mill Act.	70.9	68.7	41.2
Cotton Mfg. Act.	104.7	109.1	78.4
Electric Pwr. Pr.	116.3	116.2	108.6
Residential Bldg.	90.0	91.5	47.0
Total carloadings	65.4	65.5	59.4

Commodity Index—Averages

TREND OF STAPLE PRICES.

NEW YORK, Feb. 4.—The Associated Press daily wholesale price index of 35 basic commodities.

Saturday	66.25
Friday	66.27
Thursday	66.29
Week ago	66.20
Month ago	66.80
Year ago	71.73

RANGE OF RECENT YEARS.

	1939	1938	1937	1933-36
Hight	—67.39	74.37	98.14	89.22
Low	—66.18	63.86	73.85	41.44

BOND PRICE AVERAGES.
(Compiled by the Associated Press.)

	20 Rails.	10 Ind'ls.	10 Util.	F'g'n.
Day's change	*.3	....	....	*.2
Saturday	59.2	99.2	93.9	61.5
Friday	58.9	99.2	93.9	61.3
Month ago	61.4	98.9	92.7	62.7
Year ago	62.8	96.0	89.0	65.1
1939 High	61.7	99.2	93.9	62.7
1939 Low	57.5	98.7	92.2	59.4
1938 High	70.5	100.3	95.1	67.0
1938 Low	46.2	93.0	85.8	59.0
1932 Low	45.8	40.0	64.6	42.2
1928 High	101.0	98.9	102.9	100.5

10 LOW YIELD BONDS.

Saturday	111.3
Friday	111.3
Month ago	111.1
Year ago	108.2
1939 High	110.5
1939 low	110.5
1938 high	110.7
1938 low	106.7
1928 high	104.4
1932 low	86.8

STOCK PRICE TREND.

	Last Week.	Prev. Week.	Sat. Fri. Year Ago.
Advances	822	68	465
Declines	109	984	458
Unchanged	118	68	168
Total issues	1040	1120	1091

STOCK PRICE AVERAGES
(Compiled by Dow-Jones.)

Stocks.	High.	Low.	Close.	Change.
30 Indus.	145.55	144.14	145.07	*1.52
20 R. R.	30.56	30.13	30.38	*.40
15 Util.	24.77	24.37	24.60	*.25
65 Stocks	48.93	48.38	48.72	*.53

(Compiled by the Associated Press).

	High.	Low.	Close.	Ch'ge.
30 Industrials	72.3	72.0	72.0	*.7
15 railroads	21.1	20.6	20.9	*.3
15 utilities	37.7	37.3	37.5	*.2
60 total	50.6	50.3	50.4	*.4

Ind'ls.	Rails.	Util.	Stocks.
30	15	15	60
Day's change	*.7	*.3	*.2	*.4
Saturday	72.0	20.9	37.5	50.4
Friday	71.3	20.6	37.3	50.0
Week ago	68.9	19.4	35.9	48.1
Two Weeks ago	73.0	21.3	37.2	50.9
Month ago	75.6	22.4	36.8	52.4
Year ago	61.9	18.1	30.7	43.0
1939 High	77.0	23.8	37.9	53.4
1939 Low	67.8	18.9	35.5	47.3
1938 High	79.5	23.5	37.8	54.7
1938 Low	49.2	12.1	34.9	33.7

MOVEMENT IN RECENT YEARS.

1932 Low	17.5	8.7	23.9	16.9
1929 High	146.9	153.9	184.3	157.7
1927 Low	51.6	95.3	61.8	61.8

WEEK'S EARNING REPORTS

By the Associated Press.

NEW YORK, Feb. 4.—Corporate earnings reports issued during the week, showing profits per common share, included:

	1938.	1937.
Quarter ended Dec. 31:		
Bristol Myers	.61	.55
Continental Steel	.93	.86p
National Acme	1.25	1.19
New Jersey Zinc	.53	.68
Remington Rand	.45	.76
L. C. Smith & Corona	.69	.65
Year ended Dec. 31:		
Acme Steel	1.15	5.78
Atlas Powder	2.69	4.40
Coml. Inv. Trust	4.75	6.36
Continental Baking	4.20a	3.23a
Du Pont	3.79	7.29
Flintkote Co.	1.21	1.50
P. Lorillard	1.78	.85
Mathieson Alkali	1.01	1.81
Sun Oil	1.07	4.17
United Fruit	3.54	4.07
U. S. Steel	1.22p	1.13p
Westinghouse Electric	3.38	7.53
F. W. Woolworth	2.95	3.40

pOn preferred shares.
aClass "A" shares.

WEEK'S ACTIVE STOCKS

NEW YORK, Feb. 4.—Sales, closing price and net change of the 20 most active stocks for the week:

SECURITY.	Sales.	Close.	Ch'ge.
U S Steel	93,600	59½	*4⅝
Consol Edison	88,200	33¼	*2½
Curtiss-Wright	83,400	7¼	* ⅝
Loft	83,300	9¼	* ⅝
Col Gas & El	78,200	8¼	*⅞
General Motors	77,000	46¾	*2⅝
North Amer Co	75,400	24⅞	*1¼
Chrysler	65,300	75⅛	*6¾
Republic Steel	63,500	21	*2⅛
Beth Steel	62,800	68	*
Comwith & Sou	61,800	1⅞	* ⅛
Anaconda	54,000	29	*1⅜
North Am Aviat	51,900	17⅞	*1⅞
N Y Central	46,600	18⅜	*1⅛
U S Rubber	45,100	44⅞	*3⅜
General Elec	44,600	40¼	*1⅞
Sperry Corp	39,800	45¾	*2¼
Comwith Edison	37,200	27⅝	* ⅛
Montgomery Ward	35,400	49⅞	*2⅜
Kennecott	33,100	37⅜	*2⅛

NETHERLANDS GUILDER RISES FROM SLUMP

Market Starts Pickup of Lost Ground on Hitler's Reference to Holland in Speech.

By the Associated Press.

NEW YORK, Feb. 4.—The Netherlands guilder moved up sharply this week, recovering a part of the preceding period's severe slump.

Bearing down on the currency had been the general European political uncertainty and an exodus of gold from Amsterdam.

Dutch money suddenly shot upward Monday and closed with a gain of .36 of a cent in terms of the dollar as German Chancellor Hitler, in an outline of political and territorial aims, said Germany had no designs on Holland. The bulk of the Monday gains was retained throughout the week.

The British pound sterling, French franc, belga and Swiss franc in the period moved unevenly, with changes small.

The New York Federal Reserve Bank for the week ended Friday reported $24,998,000 gold had been engaged abroad for shipment here, of which $21,270,000 was engaged in England and $3,728,000 in Holland.

For the preceding week, $13,658,000 gold was engaged abroad for shipment to this country.

The Netherlands guilder took an upward turn in terms of the dollar today, picking up the thread of 35cddy's sharp rally.

While short covering by operators who had expected the Dutch money to decline further was prominently mentioned in banking quarters as a factor for an advance of .08 of a cent, it was also pointed out that the recent rise in the price of raw rubber would bring more money to Dutch rubber interests and a consequent increase in demand for guilders.

Sterling and the French franc remained unchanged, while the belga and Swiss franc were a shade up.

The Federal Reserve Bank reported the engagement, of $732,000 in gold in Holland and $125,000 in England for shipment here.

NEW YORK, Feb. 4.—Foreign exchange closing rates follow: Great Britain in dollars, others in cents: Great Britain, 4.68; 60-day bills, 4.67 5-16; Canada, Montreal in New York, 99.40⅜; New York in Montreal, 100.59⅝; Belgium, 16.89⅛; Czechoslovakia, 3.43; Denmark, 20.89; Finland, 2.08; France, 2.64⅛; Germany, 40.14; benevolent, 20.80; travel, 20.75; Greece, .86½; Hungary, 19.85; Italy, 5.26¼; Yugoslavia, 2.33; Netherlands, 53.93; Norway, 23.52; Poland, 18.95; Portugal, 4.25½; Rumania, .75; Spain unquoted; Sweden, 24.12; Switzerland, 22.50; Argentine, 31.20n; Brazil, 5.90n; Mexico City, 20.20n; Japan, 27.30; Hongkong, 29.17; Shanghai, 16.25. Rates in spot cables unless otherwise indicated. n—Nominal.

LONDON, Feb. 4.—A final rate of 4.67 15-16 to the pound was quoted for United States dollars in foreign currency dealings today, a net loss of 1-16 of a cent in sterling terms. In comparison, the pound sterling was $4.68 in New York overnight.

French francs were unchanged at 176.93 to the pound.

LATE COVERING MOVEMENT STRENGTHENS OLD COTTON

By the Associated Press.

NEW YORK, Feb. 4.—A late covering movement by trade interests today strengthened old crop cotton futures. Final prices were 1 point lower to 3 higher.

Traders on the whole refused to take a definite market position until the 1939 Washington crop program develops into plans more tangible than present hopes and rumors.

Early bargaining in today's session represented trade buying in March and May and selling in October and December by spot houses and New Orleans dealers. Bombay transferred near accounts forward.

Later many operators caught a little of the buying mood apparent in security markets. Demand, according to many cotton analysts, was based chiefly on expectations mill activity in January will show a sizeable increase in offtake per day over the preceding month.

Expanding spindle activity, it was pointed out, however, would come in the face of discouraging cloth sales. Worth Street textile turnover last week was estimated at around 25 per cent of current production.

General rains through the cotton belt followed heavy precipitation early in the week.

The range follows:

	Open	High	Low	Close	Net Ch'ge
Mar.	—8.44	8.46	8.43	8.46	*.02
May	—8.14	8.17	8.14	8.17	*.02
July	—7.84	7.88	7.84	7.88	*.03
Oct.	—7.49	7.50	7.48	7.49	*.01
Dec.	—7.50	7.52	7.49	7.49	—.01
Jan.	—7.51	7.51	7.51	7.51	—.01

Exports today 12,207 bales; season to date 2,360,620. Port receipts 4772, port stocks 2,763,555.

Spot nominal; middling 9.06.

CHICAGO COTTON

CHICAGO, Feb. 4.—Cotton futures market:

	High	Low	Close	Prev. Close
Mar.	—8.53	8.51	8.53	8.51
May	—8.23	8.22	8.23	8.20
July	—7.94	7.93	7.93	7.92
Oct.	....	....	7.54	7.54

COMMODITY MARKET

NEW YORK, Feb. 4.—Dealers in world-traded commodities for future delivery played their hands closely with an eye cocked on 1939 crop legislation possibilities in Washington.

On the plus side at New York included rubber, hides, copper, cocoa, lead, wool tops and cottonseed oil. World and domestic sugar, Straits tin and Santos and Rio coffee slipped a trifle.

LEAD PRICE REBOUND A FEATURE OF WEEK

Price of Export Copper Also Advances During Same Period.

By the Associated Press.

NEW YORK, Feb. 4.—An advance in the price of export copper and a rebound in the domestic lead quotation cheered American metal producers last week.

Especially encouraging to metal men was the advance in export copper to a high for the week of 10.30 cents a pound from the opening of 10.075. It closed the week at 10.23 cents, nearer the normal relationship between export and domestic copper but still a spread of a cent or so from the home quotation.

The advance was accompanied by a sharp spurt in buying by foreign cartel customers, the peak day's tonnage topping 7000.

Domestic copper remained at 11¼ cents, with consumer inquiry still sizeable.

Substantial sales accompanied a 10-point boost in lead to 4.85 cents a pound. A recovery in London lead had raised the parity with New York above the point where imports were a threat.

Zinc remained at 4.50 cents East St. Louis.

Steel operations stepped up a little further. Railroads helped the week's business with additional rail orders and January business on the whole proved better than December. No. 1 steel scrap sold at Pittsburgh in a range of $15.50@15.75 a ton.

New York Sugar.

NEW YORK, Feb. 4.—Trade covering in domestic sugar futures today offset additional liquidation in the near months and some Cuban hedging in the distants. Buying for trade and refiner accounts supported a steadier tone and at the close prices were unchanged to 1 higher.

Switching on an active scale dominated world sugar futures today. Steadiness in London was the main factor. Final prices were unchanged to 1 higher.

Duty free raws were slightly lower on the sale of Puerto Ricos at 2.75. Cubas were nominally steady at 2.85 on a duty paid basis, although reported available at 2.80. Refined held in a range of 4.20@4.30.

	High.	Low.	Close.
March	1.78	1.76	1.76
May	1.87	1.86	1.85
July	1.90	1.89	1.88

b-Bid.

WANTED TO BORROW $50,000

Local Corporation more than 10 years old wishes to borrow (from one or a small group of individuals) $50,000 at 5% interest.

Repayment $5000 annually, plus interest. Total assets eight times total liabilities. Current assets twice total liabilities. No bank loans, preferred stock or bonded indebtedness. Business will stand closest investigation. Complete information to responsible parties only. BOX P-164, POST-DISPATCH.

THE WEEK ON NEW YORK STOCK MARKET—

Range for 1938-1939 High.	Low.	Stocks and Annual Dividends in Dollars.	Sales in 100s.	High for Week.	Low for Week.	Close for Week.	Ch'ge. for Week.
		A					
61	36¼	Abbott Lab 1.60a	9	58⅜	56	58⅜	*1⅝
45	30¼	Abr & Straus 2e	†10	35½	35½	35½	— ½
52	28	Acme Steel 1	2	40½	39½	39½	— ½
12¾	6¼	Adams Express .20e	40	9⅞	9	9¾	* ⅜
24	14½	Adams-Millis ⅛g	1	19¾	19¾	19¾	— ⅜
30	16⅝	Addressograph 1.40	4	25	24½	25	* ½
67⅞	40	Air Reduction 1a	28	58⅜	55½	58⅜	*3¼
1⅝	⅝	Air1Way Ei Appl	10	⅞	¾	⅞	....
13⅜	8¾	Alaska Juneau 1	23	9⅞	9⅝	9⅝	— ⅛
1⅝	⅞	Alleghany Corp	58	1	⅞	1	* ⅛
17⅜	5½	Alleghany pfd xw	4	9⅝	9	9¼	* ⅛
17⅞	6¼	Alleghany pf $30 ww	23	12¼	11	11¼	* ⅜
17⅛	5	Alleghany pf $40 ww	6	10¼	9	10	*1
21½	7⅜	Alleghany pr pfd	11	14	13	13⅜	— ⅛
26¾	14⅝	Allegheny-Lud 8fl	101	23¾	21	23¼	*3
14⅛	4½	Allen Industries	1	9	9	9	* ⅛
197	124	Allied C & D 6	30	177	171	171½	—1½
14⅞	8⅝	Allied Mills ⅜e	41	12½	11⅝	12½	* ⅝
13½	4½	Allied Stores	97	10	8⅝	9⅜	*1
70⅛	38	Allied St pfd 5	4	66	61	66	*3¾
55⅜	34⅛	Allis-Chalmers M 1½	68	42¾	40⅛	41⅝	* ⅞
20	11¼	Alpha P Cem ¼g	8	18	16	18	*2
3⅜	1¼	Amalgam Leather	11	2¼	2	2¼	* ⅛
78	55	Amerada Corp 2	10	64	62½	64	*1¼
28½	20	Am Ag Ch Del .35e	13	20½	19⅝	20	—1
23½	10	Am Bank Note .10g	19	15	14⅛	14¾	* ½
63	46¼	Ab Bank N pfd	†110	57	56½	56½	* ½
14⅜	5¾	Am Beech	12	6⅞	6⅜	6⅝	* ⅛
54½	23¼	Am Brake Shoe 1	23	47⅛	42½	47⅛	*3⅝
105½	70¾	American Can 4	32	95	92½	95	*2
177	160¼	Amer Can pfd 7	3	177	176	176¾	*1¾
35	12⅝	Am Car & Foundry	66	29½	26¼	28⅜	*3⅛
57⅜	27	Am C & F pfd 2½e	7	46¼	44¾	44¾	*2¼
24½	9½	Am Ch & Cable .70e	39	21⅜	19⅞	21	*1⅝
117	81½	Am C & Cf pfd 5	1	113	113	113	—4
125	88⅜	Am Chicle 4a	4	117½	116¾	116¾	—1⅝
9⅞	4½	Am Colortype	3	7¾	7	7¾	*1⅛
15	9	Am Coml Alco	11	9⅝	9⅛	9⅝	* ⅝
16¾	8¼	Am Crysal Sugar	13	9¼	8⅜	9	* ⅛
83	62	Am Crys S 6 pc pf 6.†	210	64	62½	62¾	— ¼
6⅜	2⅛	Am Enc Tilling	16	4⅛	4	4½	* ½
5¼	2¼	Am & For Pow	23	3⅛	3	3⅛	* ⅛
20⅞	10	Am ⅝ F P $6 pfd.	4	14	12¼	14	*1¾
25¼	13⅛	Am & F P $7 pfd	11	18	16¾	18	*1¾
12⅜	5⅛	Am & F P 2 pfd	6	8⅞	8⅛	8⅞	* ⅜
15	9	Am-Hawaii SS 1	5	14	13¼	14	* ⅝
5⅞	2	Am Hide & Leather	76	5¼	4⅝	5⅛	* ⅝
36	12	Am Hi & L pfd 1k	8	34¼	32	34	*2½
46	30¾	Am Home Pr 2.40	11	45½	44	45½	*2¼
2	1¼	Am Ice	2	1⅝	1⅝	1⅝	....
20¼	13¼	Am Ice pfd	6	16	15	16	*1⅛
8¾	4⅛	Am International	19	6⅞	6	6⅝	* ½
30⅝	12⅜	Am Locomotive	76	26	22¼	25	*2⅜
79½	44	Am Locomot pfd	5	70½	69	69	*3
17⅜	10	Am M & Fdy .80	14	14⅜	13¼	14⅜	*1⅜
5¼	2⅜	Am M & Mot	2	3⅞	3½	3⅞	* ⅛
45	23	Am Metal ¼g	14	35½	34	35½	*2
29½	20	Am News Co ¼g	2	24¾	23	23	—1
7½	3¼	Am Pow & Lt	257	6¾	5⅝	6½	* ⅛
47⅝	19	AmP&L $6 pfd ¼k	49	45⅜	38¾	45	*5⅛
14½	6¼	AmP&LS$7 pfd ¼k	49	40⅜	33⅝	39½	*5
19¼	9	Am Rad & St S	308	16½	15	16	* ⅛
24½	13¼	Am Roll Mill	138	19	17	18⅞	*1⅞
80¾	58	Am Roll Mill pf	2	66	65⅛	65½	* ½
20⅞	12	Am Safety Razor 1.60	22	14	13¼	15	*1⅝
23½	7⅛	Am Seating ½e	9	17	15⅞	17	*1½
35½	22¾	Am Ship Bldg 2	†330	30¾	29	30¾	*1¾
47⅝	19	Am Smelt & Ref ⅛g.	95	45⅝	43⅜	44¾	*2⅜
64	45¾	A Snuff Co 3a	6	64	62½	63⅞	*3½
41	15⅝	Am Stl Fdrs	116	20¼	19¾	20⅛	*3½
11⅞	6¼	Am Stores	43	11½	10	11¼	*1¼
31	19⅛	Am Sugar Ref	8	20	19½	19¾	— ⅛
117⅛	82	Am Sugar pf 7	12	89½	84	88½	*4¼
20½	12⅝	Am Sumat Tob 1	2	15	⅞	15	* ⅛
158½	111	Am Tel & Tel 9	111	158½	151½	156½	*5¾
88¼	58	Am Tobacco 5	40	85½	83⅓	85½	*3⅝
91⅝	58¾	Am Tob B 5	49	88¾	85⅛	88¼	*3½
153	130	Am Tom pf 4.50	540	150	147½	151½	*1½
9½	3⅞	Am Type Fdrs	20	7	6⅛	7	* ⅜
16⅛	6	Am Wat Wks	241	13½	11¾	13½	*1½
91	68	Am W W 1 pf 6	5	90	87½	90	*6
7⅝	3¼	Am Woolen	15	5¼	4⅝	5½	* ⅛
45	23⅝	Am Wool pfd	8	39	38	39	*2⅜
9⅝	4⅜	Am Zinc L & S	67	7	5¾	6¾	*1
43	25	Am Zinc pr pfd	3	30¼	30	30	— ⅜
42¼	21	Anaconda ½e	540	30⅛	28	29	*1⅜
61⅝	28	Anacon W O C	1	45	45	45	— ½
21⅞	10¾	Anchor H Gl .45e	3	17½	17¼	17¼	— ⅛
114	97	Anch H Gl pf 6½	†50	114	114	114	* ⅛
20½	10	Andes Copper ⅛e	2	13	13	13	*1½
4½	2	A P W Paper	1	2¼	2¼	2¼	....
103⅞	82	Armour Del pfd 7	5	101½	101	101½	* ⅜
7	3⅞	Arm Ill	67	5½	5⅛	5¼	* ⅛
59⅝	24¼	Armstrong Cork ⅛g.	33	50½	48	50¼	*2⅜
13	5½	Arnold Const ⅛g	14	10¼	9⅞	10¼	* ⅛
10⅜	2½	Artloom Corp	8	9¼	9	9	* ⅞
12⅝	4	Assd Dry Goods	35	9⅛	7⅞	9⅛	*1⅛
73½	48	Assd D Gd 2 pfd	1	51½	51½	51½	—1⅜
39½	27	Associates Inv 2	1	33¾	33¼	33½	— ½
95	72	Assn Inv pf ww	†130	90	90	90	— ½
44⅞	22¼	Atch T & S F	136	36⅜	34¼	36⅓	*2½
72	40	A T & SF pfd	11	63½	62¼	63¾	*1⅞
30¼	14	Atlantic Coast Line	36	24	21	23⅝	*2½
14⅛	6⅛	Atl G & W I pfd	8	13¾	13	13	— ¾
27⅜	17¾	Atlantic Refining 1	45	22⅝	21½	22½	*1
110	101⅞	Atl Refining pfd 4	1	108½	108½	108½	— ⅛
9⅞	5¾	Atlas Corp	55	8¼	7⅞	8⅛	* ⅛
45½	38⅞	Atlas Corp pfd 3	2	44¼	44¼	44¼	— ¼
68	36	Atlas Powder	3	64	62½	62½	*1½
127	105

ARKET— —HIGH AND LOW QUOTATIONS FOR YEAR

Range for 1938-1939 High. Low.	Stocks and Annual Dividends in Dollars.	Sales in 100s.	High for Week.	Low for Week.	Close for Week.	Ch'ge. for Week.
	L					
18 8	Laclede gas	210	12	11	11¼	¾
30 15	Laclede Gas pf	170	22	18½	21¾	+2¼
17 8½	Lambert Co ⅛g ...	8	15	14½	14¾	— ⅛
7½ 3½	Lane Bryant	1	4¾	4¾	4¾	+ ¼
31¾ 20¼	Lee Rub & T ¼g ...	32	29½	27¼	29½	+2½
25⅜ 13½	Leh Port C ¼g ..	7	21½	21¼	21¼	¾
120 95	Leh PC 4 pc pf 4..	30	114	113	114	+1
2¼ ⅜	Lehigh Val Coal ..	19	⅜	⅜	⅜	....
2⅝ 1⅛	Lehigh Val Coal pfd..	8	2½	2¼	2⅜	....
7 3	Leh Val R R	31	4⅞	4¾	4⅞	— ⅛
29 19¾	Lehman Corp .20g .	24	24⅞	23¾	24½	+ ⅝
14⅜ 6⅞	Lehn & Fink 1¼e .	6	11	10½	10⅝	+ ⅛
10¼ 5¾	Lerner Stores 1	32	28¼	27¾	28⅛	+ ⅛
58⅜ 23⅛	Lib O F 1¼ pf	41	48¼	44¾	46¼	+1¼
9 5⅛	Libby McN & L ...	6	5⅝	5⅜	5⅝	+ ⅛
104¼ 81	Ligg & Myers 4s ..	20	104¼	101	104¼	+3¼
105½ 81½	Ligg & M B 4s	56	105⅝	102	105	+3
175⅛ 157	Ligg & My pf 7	1	175½	175½	175½	— ½
40⅜ 20¼	Lima Locomotive ...	21	33	31	32	+2
50 29	Link Belt ¼g	3	42⅜	41¼	42	....
21½ 12¾	Liquid Carbonic .20g.	5	17½	17	17½	+1
42⅜ 33	Lone Star Ce 3e	85	40¼	46¼	40¾	+2¼
11⅛ ⅝	Loft Inc	833	10¼	8⅝	9¼	+ ⅝
63¼ 26	Lone Star Cem 3 ..	33	56¼	53½	55	+3
8⅝ 2½	Long Bell Lum A ..	7	3⅞	3½	3⅝	+ ⅛
23½ 14¾	Loose-Wiles Bis ¼g	2	19¼	18⅝	19¼	+ ⅝
92 ¼	L-W B 5 pct pfd 5.	160	106¾	105½	105½	+ ½
2⅞ 1¾	Lorillard 1.40e	88	22⅞	21¼	22¾	+1½
154 125	Lorillard pfd 7	180	153½	152¼	152¼	—1¼
28⅝ 20⅝	Louisv & Nash 1¾...	5	50¾	48¾	50¾	+2¼
19⅝ 12½	Louisv G&E A 1½..	17	18	16⅞	18	+1
	M					
33 22	MacA & Forbes 2 ...	3	31½	30	31½	+1⅜
126 116⅜	MacA & F pfd 6	110	124	124	124	— ½
32½ 16	Mack Trucks	57	28	23⅜	27¾	+4¾
49½ 24⅜	Macy Co 1½g	46	42¾	39¾	42¾	+2⅞
19⅜ 10	Mad Sq Gar ¼g	3	18⅜	18	18⅜	+2⅛
49½ 16¼	Magma Copper 1½e	10	34	31	33½	+2⅜
2⅜ ⅝	Manati Sugar	5	1½	1¼	1½	....
20½ 5¾	Manh Ry gtd	160	13	12½	13	....
10⅜ 2⅜	Manh Ry mod gtd....	12	8½	8	8¼	+ ¼
28 14	Manzanito Oil 10c ..	3	23	23	23	+ 1
30 15	Marine Midland .12g	19	5	4⅞	5	— ⅛
16 5¾	Mkt St Ry pr pfd...	210	6½	6	6	— ⅛
14⅛ 5½	Marshall Field	68	13¼	11⅜	13	+1
13⅜ 6⅝	Martin-Parry	266	32⅜	30½	32⅜	+2¼
3⅛ 2¼	Martin-Parry	8	3	3	3	....
42½ 31⅜	Masonite Corp 1	13	50	48	50	+1
21½ 13	Mathieson Alk 1½..	429	30	29	30	+1
168 158	Math Alk pfd 7..	30	168	167¼	167¾	....
28⅛ 15	May Dept Stores 3.	16	48¾	46½	48¾	+ ¾
7⅞ 3½	Maytag Co	10	5¾	5	5¾	....
99 75	Maytag 1st pfd 6....	160	99	99	99	+ ¼
31⅜ 16⅜	Maytag pfd 3	8	30¾	28½	30⅜	+1¾
15⅝ 8⅜	McCall Corp 1	14	12½	12	12½	....
16⅜ 6	McCrory Stores ¾e.	19	11¼	10⅛	11	+1
22⅜ 10	McGraw Elec 1	13	20¾	20¼	20¼	+ ⅛
12⅜ 7	McGraw-Hill .15g ..	2	9½	8⅞	9⅛	+ ⅛
24½ 13½	††McKesson Rob ..	2.42	53¾	51	53¾	+4¾
36⅛ 13⅛	McKeesport Tin	31	15⅞	13¾	15½	+1⅝
5 5	McLellan Strs .40g..	22	9¼	8½	8⅞	+ ⅜
15⅝ 6¾	Mead Corp	12	11	9½	10½	+ ¾
57⅛ 32½	Melville Sh ⅝g ..	11	51	51	51	— ⅛
7¼ 3⅛	Mengel Co.	13	5¾	5¼	5⅝	+ ⅛
30 14	Mengel 5 pc pf 2½..	240	26	24⅝	24⅝	— ⅜
16¾ 11	Merch & Min T ¼e.	40	14	13½	14	+ ⅜
41½ 26⅝	Merta Mfg pf 5	14	36	34¼	34	+2
54 35	Miami Copper	37	11	9½	10¼	+ ⅝
22⅜ 12¼	Mid Cont Pet .60e ..	19	15	14⅜	14¾	+ ⅛
30⅜ 15¼	Midland Sti Prod 1e.	19	26	22⅜	25½	+3½
111½ 76	Mid Sti Pr 1 pf 7..	150	110½	110	110	....
92 46½	Minn Honey Reg 2e.	12	74½	71	73	+4
117 100	Minn Honey pf B 4.	110	110¾	110¼	110¾	— ¼
8 4	Minn Moline	21	5½	5⅛	5⅜	+ ⅛
72½ 33	Minn Mol pf 6½....	1	49¾	49¾	49¾	— ⅛
3 1	Minn St P&SSM pf.	2	⅜	⅜	⅜	....
1¼ ¼	Minn St P&SSM pf.	1	⅜	⅜	⅜	— ⅛
6 115	Minn St P&SSM LL .	110	⅜	⅜	⅜	....
29 8	Mission Corp 1e	4	13¼	13	13¼	+ ¼
38⅜ 23¼	Mo Kan Texas pf ..	12	1⅞	1⅝	1⅞	....
11½ 4⅜	Mo Kan Texas pfd ..	21	7¾	7¼	7½	+ ⅝
2⅜ ½	Mo Pacific	1	¾	¾	¾	....
3⅜ 1⅛	Mo Pacific pfd.	30	1⅜	1⅛	1⅜	+ ⅛
20½ 10	Mohawk Carpet	2	15½	15¼	15¼	+ ¼
111 67	Monsanto Chem 2 ..	27	103	9¾	102½	+ ½
119¼ 111	Monsanto Chm pf 4½	110	117¼	116	116	—1¼
54¼ 25	Montgom Ward ¾g.	354	50½	47¼	49⅞	+2¾
38⅜ 23¼	Morrell (J) ⅝g	5	36	34	36	+ ¼
63⅜ 26	Morris & Es 3⅞	110	34¾	32½	34	+2¾
22¾ 10½	Motor Products	12	16	15½	15¾	+ ⅞
17⅜ 8	Motor Wheel .40e....	14	15	13⅝	15	+ ⅞
32 11⅛	Mueller Brass .35e..	5	25	24	25	+ ⅝
8¼ 4	Mullin Mfg B	9	6	5⅜	5¾	+ ⅛
28 26	Mullings Mfg pfd ...	130	39	37	38	+2
62½ 34¾	Murphy 3	2	54	53	54	+2
110¼ 93	Murphy Corp 5	150	109	105	109	+ ¾
10¼ 4	Murray Corp	40	7½	6¾	7⅜	+ ⅛
	N					
12½ 6¾	Nash-Kevinator	180	8¼	7¼	8	+ ⅝
29 7½	N C & St L	120	18¼	18¼	18¼	....
15⅝ 8⅛	National Acme ¼e...	21	13¾	12¼	13⅞	+1⅜
14⅜ 6	Nat Aviation ¼g...	28	12⅝	12¼	12½	+ ⅛
28 15½	Nat Dept Stores pf.	92	24¾	24¼	24¾	+ ⅜
175 150	Nat Biscuit pfd 7..	1	170	170	170	—1½
19 10¼	Nat Bond & Inv .80	6	14	13⅛	14	+ ⅞
30⅜ 12½	Nat Cash Reg ¼g ..	51	24¼	22	22⅞	+ ⅝
16¼ 7⅛	Nat Dairy Prod 1e.	166	14¼	12¾	14	+1⅜
117⅛ 106½	N Dairy pfd 4.50 ..	160	112	111	112	+ ⅛
113⅜ 105¼	N Dairy pfd B 7 ...	260	112	109¼	112	+2¾
6⅜ 3½	Nat Dept Stores ..	8	7	6¼	7	+ ¼
28⅜ 3¼	Nat Dept Stores pf.	11	5	4⅞	5	+ ⅛
30 17¼	Nat Distillers 2	70	26¼	24⅜	26¼	+1
20⅞ 11½	Nat Enam Stapg ..	1	15½	15½	15½	....
5 5	Nat Gypsum	57	14½	13	14½	+1⅝
32 17⅛	Nat Lead ⅛g	96	24¼	22¾	23¾	+1⅝
178½154	Nat Lead pf B 7	2	169⅞	169¾	169⅞	+1⅛
145½127	Nat Lead pf B 6 ..	140	143½	142¼	143½	+1
28⅜ 13¼	Nat Mal & Sti Cas ..	14	22⅝	20	22⅝	+2⅜
9¾ 5	†Nat Pow & Lt .60	120	8½	7¾	8	....
82¾ 44⅜	Natl Steel 1	53	75½	71	75¼	+3¼

Range for 1938-1939 High. Low.	Stocks and Annual Dividends in Dollars.	Sales in 100s.	High for Week.	Low for Week.	Close for Week.	Ch'ge. for Week.
23 11⅝	Nat Supply	42	13¼	12¼	12⅝	+ ⅜
30 16½	Nat Supply $2 pfd ..	11	17½	16⅜	16⅜	— ⅛
4½ 2½	Nat Tea	27	4¼	3¾	4⅛	+ ⅛
12⅝ 7⅜	Natomas Co .80a ...	11	11	10¾	11	+ ⅛
26 14⅝	Neisner Bros 1	2	20	20	20	....
19½ 9⅜	Newport Indust, ..	39	14½	13⅜	14½	+1
48½ 20	N Y Air Brake	10	42	38	40	+3¼
22⅜ 10	N Y Central R R	466	18⅜	17⅛	18⅜	+3⅛
58½ 51⅛	N Y Chic & St Louis .	28	19⅛	17⅛	19	+2½
38¼ 12⅜	N Y C & S L pfd. ..	78	20⅞	22	20⅞	+5¼
37⅜ 18	NYC Omnibus 4e..	18	35¼	33½	35¼	+2¼
4¾ 2	N Y Dock	260	3½	2¾	3½	+ ⅛
11¾ 5¼	N Y Dock pfd	110	7½	7½	7½	+ ½
120 101	N Y & Harlem 5..	10	113	113	113	....
63½ 54	N Y L & W 5	140	55	55	55	....
2¾ ⅞	N Y N H & H	39	1⅛	1	1	....
7⅞ 2¾	N Y Ont & W pfd....	22	3⅜	3⅛	3⅜	+ ⅛
1½ ⅜	N Y Ont & West	2	⅝	⅝	⅝	....
16⅜ 4¾	N Y Shipbuilding ..	27	13¼	11½	13⅛	+1¼
90 38	N Y Shipbid pf seller	110	79¼	79¼	79¼	....
198 133	Norfolk & W 10..	2	177½	169	177½	+7½
20 5⅞	No Am Aviation .40e	519	17⅞	15¾	17⅝	+1⅝
26½ 13⅜	North Amer Co 1.20.	754	25	23¼	24¾	+1⅝
57½ 45¾	North Am Co pfd 3..	20	56⅛	55¼	55⅛	— ⅝
107½ 87¼	N Y N H & H pfd....	22	3⅜	3⅛	3⅜	....
14⅜ 6⅝	Northern Pacific ..	90	106⅜	106	106⅜	+ ⅝
105½ 92½	Nor Sta Pow pfd 5..	6	104½	104¼	104½	....
5 1⅜	Norwalk T & R	10	4¼	3¾	4	....
41 12¾	Norw T&R pf 3½..	84	9¾	9¾	9	+ ¼
	O					
32¾ 19⅛	Oliver Farm Equip.	26	25½	23¾	25	+2
19¾ 7½	Omnibus C 1.30e ..	24	16½	15¼	16¼	+1¼
111½ 83⅛	Omnibus C pf 8 ..	1	104	104	104	—1
10 4	Oppenheim Collins .	5	7	7	7	....
20½ 13¾	Otis Elevator .60 ..	22	23½	22⅜	23¼	+1
147 122	Otis Elev pf 6	130	142	140¼	140¼	—1½
15⅜ 8⅜	Otis Steel	102	13	12¼	12⅝	+ ⅛
60 30⅛	Otis Steel 1 pf ..	1	48¼	48¼	48¾	—3⅜
22½ 10	Outboard M&M .30g.	2	20	20	20	+ ¼
76¼ 40	Owens IG ¼g	36	65½	62½	62¾	+ ⅜
	P					
11¼ 5¼	Pac Am Fish	57	5⅝	5¼	5⅝	+ ⅛
21½ 10½	Pac Coast 1 pf	190	15	13	15	+1⅜
9⅛ 3⅜	Pac Coast 1st pf ..	110	10½	10	10½	+1
15¼ 9¼	Pac F C Cal 1.20 ..	1	11	11	11	....
30 22¾	Pac G & E 2	40	29½	29¼	29¼	—¼
44¾ 32¼	Pac Lighting 3	12	44½	41¼	43⅛	+2
19⅞ 9¼	Pac Mills	3	12¾	12¾	12¾	+⅛
124½ 87	Pac T&T 6½pf	80	124	123	124	—2
149 132½	Pac T&T pf 6	120	146	146	146	—2¼
15⅞ 10¼	Pac West Oil ⅛e..	4	11	10¾	11	+ ⅜
6 3¼	Packard Motor	164	4¼	4	4¼	....
19⅝ 11⅝	Pan-Am Airways ..	33	14⅞	13¾	14¼	+ ⅜
9¼ 6¼	Pan-Am Petrol	1	6½	6½	6½	+ ¼
2 1	Panhandle P & R. ..	12	1½	1	1⅛	....
61½ 29	Paraffine Co Inc 2	4	54½	54½	54½	+1½
102 88¾	Paraffine pfd 4	110	100½	100	100½	+ ½
14¼ 5⅜	Paramount Pict	272	11½	10¼	11	+ ⅜
107½ 65	Para Pict 1st pf 6	2	96	95	95	+2
13⅜ 6⅝	Para Pict 2d pfd .60	6	11½	10⅜	10⅞	+ ⅜
3⅜ 1⅜	Parke Davis .80g..	22	42½	41	42½	+1
42½ 31⅜	Parke Davis .80g..	22	42½	41	42½	+1
21½ 13	Parker Rust Pr ¼g	9	17¼	16	17¼	+1¼
2¾ 1¼	Parmele Tr	2	1¾	1½	1½	....
14⅝ 6	Pathe Film	19	13¼	13⅜	14½	+1
13½ 8⅜	Patino Mines 1e	33	11⅜	10⅞	11⅛	....
58⅝ 41	Penick & Ford 3e..	5	55	54½	55	....
85½ 55	Penney Co 3e	14	77¾	75½	77¾	+2¼
2½ 1¼	Penn Coal & Coke ..	1	1¼	1¼	1¼	+ ⅛
5½ 2	Penn-Dix Cement	1	4	4	4	....
24½ 14½	Penn R R ⅛e	202	21	19⅞	20½	+ ⅞
42 22¼	Peo Gas L & C 1g ..	14	38¼	36½	38¼	+3
17⅜ 8¾	Pepsi-Cola	13	13	13	13	....
43 17⅜	Pere Marq pr pfd ..	350	32	30	32	+2
17⅜ 8½	Pet Milk 1	1	17⅛	17⅛	17⅛	+ ⅛
13¾ 7⅜	Petrol Corp .81e ..	24	9½	9	9	+ ⅛
2⅜ ⅞	Pfeiffer Brew ⅛e ..	1	1	1	1	....
47½ 17⅜	Phelps Dodge	122	41⅛	37½	41	+3¼
44 30	Phila Co 6 pc pfd ..	7	43	42	43	+1
3 1¼	Phila Rap Tr	1	1¾	1¾	1¾	....
1¾ ¾	Phila Read C & I ..	1	¾	¾	¾	....
143¾ 75¾	Philip Morris ⅛g ..	73	98¼	93	97¾	+5⅛
150 114	Philip Morris pf 5 .	2	146	145	146	—3¼
66 45	Phillips Jones	1	4¾	4¾	4¾	— ⅛
44¾ 23¼	††Phillips Pet	85	40½	38¾	39¾	+ ¾
26¼ 20¼	Pillsbury Flour 1.60.	2	25	24¼	24¾	—1⅛
52 39	Pirelli .3.89e	†70	44	39½	44	+4¼
17½ 6	P & W Va	2	13½	12½	12⅞	+ ⅞
7½ 3¼	Pittsburgh Coal	6	4	3⅝	4	....
9¼ 3⅞	Pitts Coke & Ir...	1	6¼	6¼	6¼	....
95 41	Pitts C&O pfd 5...	†10	65	65	65	+1
9¼ 4⅞	Pitts Screw & Bolt	33	7¾	7	7½	+ ⅜
16¾ 7⅜	Pitts Steel	13	18¼	17¼	17½	+ ⅜
74 23	Pittsburg Steel pr pfd..	†70	32	31½	32	+2
43 ¼	Pittston Co	43	¼	¼	¼	....
25⅜ 15	Plymouth Oil 1.40..	16	21	20¼	21	+ ⅜
11 8	Pond Creek Poca	1	8½	8½	8½	+ ⅛
20⅛ 10	Omnibus C pf 8 ..	43	13¾	11⅝	13	+1¼
3⅜ 1½	Porto R-Am Tob A..	2	1⅝	1⅝	1⅝	....
1⅛ ½	Porto R-A Tob B..	1	⅝	⅝	⅝	....
14⅛ 7	Postal T & C pfd...	8	11½	11¼	11⅜	....
14⅝ 4⅜	Pressed Steel Car...	94	12⅜	10⅝	11⅜	+ ⅛
14½ 4½	Pr Sti Car 1 pfd ...	2	11¾	11¾	11¾	+ ⅜
43½ 18⅜	Pr Sti Car 2 pfd ...	2	35⅛	35	35⅛	+3⅜
59 30½	Proc & Gam 2	48	56½	55	56¼	+1½
122¼ 91	Procter & Gam 5...	†120	116	113	116	+2¼
35½ 25	Pub Svc NJ .60g ...	144	35½	32½	35⅜	+2⅞
158 132	Pub SNJ 8 pc pf 8.	†50	155	155½	158	+4
117 94	Pub S NJ 7 pc pf 7.	2	134	134	134	....
119¼ 107⅞	Pub S NJ 6 pc pf 6	110	115¾	113⅝	106½	+ ¼
106¾ 86¼	Pub S N J $5 pfd 5.	9	106¾	106¾	106½	+ ¼
39½ 21⅝	Pullman 1¾e	103	35¾	33¼	35	+1¾
13¾ 8⅜	Pure Oil	152	9⅝	8⅞	9⅜	+ ⅜
98¼ 81	Pur Oil 6 pc pfd. 6	13	85¾	83	84⅞	+ ⅛
88½ 74½	Pure Oil 5 pc pfd 5.	17	78	75	78	+2
15⅛ 7	Purity Bak .15g ...	82	13⅞	11⅜	13½	+2⅛
16¼ 9	Quaker Sta Oil .20g.	3	12¼	12¼	12⅛	+ ⅛
	R					
9¼ 4¾	Rad Cor of Am .20e	226	7⅝	6⅞	7⅛	+ ⅜
67⅞ 37¼	Radio cv pfd A 3½ ..	20	63	61	64	+2
5⅜ 1⅝	Radio Keith Orph ..	38	2½	2⅛	2⅜	+ ⅛
11⅝ 3⅜	RR Sec Ill Cen Stk .	†50	9¼	9¼	9¼	+ ⅛
24 14⅜	Raybest Man .02½e	4	19	18½	18⅝	+ ⅛
24½ 8¼	Rayonier Inc	1	12¾	12¾	12¾	+ ⅛
29⅛ 18	Rayonier Inc pfd ..	3	20½	20¼	20¼	+ ⅛
22 10⅜	Reading Co 1	15	15¾	14½	15⅜	+ ⅝
2⅜ ⅞	Real Silk Hosiery...	2	4⅜	4⅜	4⅜	+ ⅛
11¾ 5½	Reliable Stores ½e..	1	8	8	8	....
17⅜ 9⅝	Rem Rand .20g ...	51	15⅛	13	14⅞	+1⅜
9¼ 6¼	Rem R pf ww 4½..	1	75	75	75	....
69 40	Rens & Sara 8	†60	65	65	65	+1
3⅝ 1	Reo Motor Car	43	1½	1⅜	1½	+ ⅛

Range for 1938-1939 Higa. Low.	Stocks and Annual Dividends in Dollars.	Sales in 100s.	High for Week.	Low for Week.	Close for Week.	Ch'ge. for Week.
25⅝ 11¼	Repub Steel	635	21⅛	19⅛	21	+2⅛
78¼ 39½	Rep Steel cv pf ..	1	60	60	60	—3
79½ 38	Rep Steel pf A	4	60	58½	60	+2
20¼ 7⅞	Revere Cop & B	30	16¾	14⅛	16½	+1¼
64½ 45	Rev C&B 5 pc pf..	†90	54	53	54	+3
17¾ 10	Reynolds Metals	10	12¾	11⅝	12¾	+1¼
94 77½	Reynolds Tob ⅛g ..	12	40	38	40	+3¼
12¼ 4⅝	Reynolds Spring	20	9½	8⅝	9¼	+ ⅛
58½ 51¼	Reynolds Tob ½g ..	†10	58	58	58	+3
46½ 33⅜	Reynolds T B ½g...	376	41¼	40¼	40⅝	+ ⅛
10¼ 5	Richfield Oil	103	9¾	8¾	9¾	+ ⅛
20¾ 13½	Roan Ant Cop .75e .	2	14¼	14¼	14¼	+ ⅜
34 13	Ruberoid .60e	1	28½	28½	28½	+1½
	S					
39 12	Safeway Stores 2e..	303	39	33⅞	39	+5¼
109 79	Safe St 7 pct pfd 7.	†180	109	108	109	+ ⅜
106 68	Safe St 6 pct pfd 6.	†440	106	106	106	+2
95 38	Safe St 5 pct pfd 5.	1	95	91½	95	+2
49¼ 25½	St Joseph Lead 1..	24	41	39½	40	+1½
1¾ ⅝	St L San Fr.....	1	1½	1½	1½	....
3¾ 1¼	St L San Fran pfd..	9	1½	1¼	1½	....
19⅜ 7⅛	Savage Arms ⅛e....	3	15⅜	15⅛	15⅜	+ ⅛
27½ 13⅜	Schenley Distill....	57	16	14⅜	15⅞	+2
85 62	Schenley D pfd 5½..	3	71¼	71	71¼	+ ¼
1¾ ¼	Schulte Ret Stores...	21	⅞	⅞	⅞	....
10½ 3	Schulte Ret pfd....	12	9½	9	9	....
50⅞ 34⅜	Scott Paper 1.60a..	5	47	46	47	+1⅛
114½112½	Scott Paper pfd 4½.	†50	114	114	114	....
3 1	Seaboard Air Line..	27	⅞	⅞	⅞	....
3 1¼	Seaboard Air Line..	27	2	2	2	....
27½ 15½	Seaboard Oil 1	15	20¾	20	20½	+ ⅝
80¼ 47	Sears-Roebuck 3....	119	72¼	67	72	+5
18⅝ 9¼	Servel Inc 1	53	16⅜	15½	16¼	+ ⅝
23 8	Sharon St Corp	31	15¾	15	15¾	+ ⅛
3 1	Sharp & Dohme	27	6⅝	5⅝	6¼	....
49½ 36	Sharp & D pf 3½..	3	48¼	47	48½	+1½
12½ 6¾	Shattuck FG .40a..	22	11⅜	10¼	11⅜	+1⅛
34 8⅝	Sheaffer Pen 1¼g ..	†170	34	30	34	+3½
18⅜ 10	Shell Un Oil .70e ..	32	13¾	12¾	13¼	+ ⅛
107 93	Shell U O pf 5½..	3	107	106	107	+ ¼
9¼ 4¾	Silver K Coalit	8	6¼	5¾	6⅛	+ ⅛
35½ 23⅝	Simmons Co 1¼e ..	44	28⅝	26	28¼	+2¼
3¼ 2	Simms Petrol	16	3	3	3	+ ⅛
24½ 14⅜	Simonds S & S 1e..	5	21¼	20¼	21¼	+1⅜
34⅜ 18½	Skelly Oil 1e	25	25	23½	23⅝	+ ⅛
122 45	Sloss Sheff 1e	†30	86	80	86	—2
105 91	Sloss S S pf 6	†10	102½	102½	102½	+ ¼
24 13	Smith A O Corp ..	7	16½	16	16½	+1
19¼ 10	Smith & C T 1	4	15	14¼	15	+1⅛
15 8⅜	Snider Pack ⅜e ..	11	13¾	13	13¾	+ ⅜
16⅜ 10⅜	Socony Vac ½	208	12⅞	12	12⅝	+ ⅛
114½111	Solvay A pf 5½....	1	112½	112½	112½	+ ½
23½ 9¼	Sou Cal Ed 1⅛e	37	24⅞	23¼	24¾	+1
28 15½	S P Rico Sug ¼g ..	14	18½	17½	17¾	— ⅛
141 128	So P F Sug pfd 8..	†10	141	141	141	+2
25 19¼	Sou Cal Ed 1½e	37	24⅞	23¼	24¾	+1
41 16	South Pacific	221	17⅝	15⅜	17⅛	+1
23½ 9¼	Southern Ry	236	19⅝	18⅛	19⅜	+ ⅛
33¾ 8½	Southern Ry pfd..	87	28½	24¾	27	+2½
46 29	Spalding 1 pfd....	†160	37	37	37	+2½
4¾ 2	Sparks Withington ..	10	2¾	2¾	2¾	+ ⅛
49⅜ 15⅝	Spear & Co 1.60e ..	398	46¾	43¼	45¼	+2
17½ 7⅜	Spicer Mfg ⅛e	6	14½	13½	13½	+1⅜
45½ 29	Spicer Mfg pf A 3....	†70	45	44½	45	+1⅜
15⅜ 6¼	Spiegel Inc ..

SHARP RECOVERIES IN BOND LIST LAST WEEK

Domestic Demand Lifts Prices as Foreign Selling Ceases.

By the Associated Press.

NEW YORK, Feb. 4.—The bond market moved sharply higher during the week in a lusty recovery from the preceding week's slump.

With a cessation of dumping of American securities by frightened European investors seeking cash, a consequence of foreign political unsettlement, domestic demand lifted quotations on a broad front.

All divisions of the list joined in the forward movement, with secondary rails and utilities in the van. The industrials generally marked up lesser gains.

Foreign dollar bonds also spurted forward, reflecting an easing of tension over political events in Europe, at least temporarily.

United States Government issues, which had turned a bit soft in the preceding week's general decline, rebounded with vigor, some Treasuries touching new highs for a year or longer.

High-grade low-yield issues generally advanced along with the Federals, turning in cumulative gains on the week.

Capital markets during the period witnessed the first big piece of new financing of the new year. Underwriters quickly sold at public offering a total of $70,000,000 serial debentures, bearing 3½ to 4 per cent interest, and $34,829,000 of 5¾ per cent preferred stock of North American Co., a utility holding company.

Small buying orders were enough to keep the rise in the market going today.

Some utility and rail issues—the center of the demand—extended previous gains a point or more as traders bought in groups which led the January decline.

International Hydro Electric 6s ran up nearly 2 to 79, expanding the improvement they have registered since the parent company, International Paper & Power announced a few days ago a plan for segregation of the paper and power properties.

Up a point or more were Allegheny 5s of 1950, stamped; Great Northern 4s; Northern Pacific 4s of 1997 and Nickel Plate 4½s.

American & Foreign Power 5s added another point to the previous gains, ending at 53½.

The week-end gains helped make it one of the best weeks the market has had in some time.

Transactions were only $3,327,700, face value, against $5,526,000 a week ago. The Associated Press average price of 20 rails for the day advanced .3 to 59.2, making a rise of nearly a full point in the last three sessions.

U. S. Treasury and most foreign loans were mixed in a narrow market. Belgium 6s were marked up a point.

BOND NOTES.

By the Associated Press.

CLEVELAND, Feb. 4. — Erie Railroad trustees sought authority today to pay interest and sinking fund installments on series A extended bonds of its subsidiary, New York, Lake Erie & Western Coal and Railroad Co. Interest installments of $20,763 on the series A bonds fell due on May 1 and Nov. 1, 1938, while a sinking fund payment of $12,637 became due March 1, 1938. None of these payments has been made, the petition to Federal Court states.

Chicago Stock Market

CHICAGO, Feb. 4.—Following is a complete list of closing prices on the Chicago Stock Exchange today:

SECURITY.	Close	SECURITY.	Close
Astna BB½e	8	Horders 1	12
All Lab .60	11½	Horm&Co 1½	24½
Allis Chl½	41½	Houd-H B	14¼
Am T&T 9	156⅝	Inld Stl ½g	84⅝
Arm & Co	5¼	Int Har 1.60	58¼
Asbes Mfg	⅛	Jarvis WB 1½e	23½
Avis & Tr	3¼	Katz Dr ½g	4¼
Bendix Av	26	Marsh F	13
Berg 1	8	Midw Corp	8
Bliss & L½g	19	Minn B 1	8⅛
Borg-W ¼e	27¼	M Ward ¾g	50⅜
BrownFaW .10g	6½	NatB pf 2.20	31½
Bruce E L	15½	Norw Banc	8¼
But Bros .15g	8½	NWestU pf	45
Can IPS pf4e	70	do 7 pc pf	16
Cen&WtW1	1½	Penn RR ½e	20¾
Cen SP&L pf	4	PGI&C 1g	38⅛
Chrys C 2e	75½	Press S Car	11½
Cit Serv	9	Quak O 5a	116
Club Alum	3	Rollins Hos	2
Com Ed.40g	27¾	Sears R 3a	72
Cons O .80	8¾	Spiegel Inc	13¼
Cons Co B	⅞	Std Dredg	2⅛
Cud Pack pf	65	St G & E	3¾
Day ½e	15¾	Std O Ind 1	26⅜
Deere&Co 1.35e	19½	Stew Warn	10⅞
El House	3½	Swift & Co 1.20	18¾
Elg N W ¼g	20	Trane C ¼g	13½
Fox P Br 1	12½	Un Carb .40g	84⅞
Fuller Mfg	25½	U S Gyp 2	100⅛
Gen Fds 2	39⅝	Util & In pf	1⅝
Gen Mot1¼e	47¼	Wahl Co	⅞
Gen O Adv	5⅜	Walgreen ¼g	17¾
Gt LDredge1a	25½	WestE&M½g	110⅝
Helle G Br 1	7¼	Zenith Rad	18¾

Symbols: ††Ex-dividend. **Ex-rights. aAlso extra or extras. bShares payable in stock. eDeclared or paid last year. fPayable in stock. gDeclared or paid so far this year. hCash or stock. kAccumulated dividends paid or declared this year.

UNITS' QUOTATIONS

NEW YORK, Feb. 4. — Quoted range of prices within which dealers in particular issues are reported willing to trade the units of their respective shares as reported by the Investment Bankers' Conference, Inc.:

SECURITY.	Bid.	Asked.
Admin Fd 2d Inc	12.54	13.34
Affilited F Inc	3.81	4.22
Am Bus Shares	3.41	3.77
Broad St. Inv	20.00	20.70
Bullock Fund	14.375	15.625
Can Inv Fund	3.95	4.30
Century Shs Tr	22.97	24.70
Corporate Trust	2.42	....
Corporate Trust A A	2.31	....
Corp Tr A A mod	2.78	....
Corp Tr Accum Ser	2.31	....
Corp Tr Acc Mod	2.78	....
Cumulate Tr Sh	4.74	....
Diversified Tr C	3.75	....
Diversified Tr D	5.75	6.45
Dividend Shrs	1.29	1.40
Fund Investors Inc	17.78	19.21
Gen Investors Tr	4.94	5.38
Group Sec Agricultural	5.41	5.89
Group Sec Automobile	4.77	5.20
Group Sec Aviation	7.87	8.56
Group Sec Building	7.31	7.95
Group Sec Chemical	6.57	7.15
Group Sec Foods	4.20	4.58
Group Sec Invest Shrs	3.66	3.99
Group Sec Merchandising	5.22	5.69
Group Sec Mining	6.57	7.15
Group Sec Petroleum	4.90	5.34
Group Sec R R Equip	4.58	4.99
Group Sec Steel	6.26	6.81
Group Sec Tobacco	5.20	5.66
Incorp Investors	17.10	18.35
Maryland Fund	5.57	6.15
Mass Invest Tr	21.15	22.74
Nation Wide Sec	3.39	....
New England Fund	12.92	13.92
Nor Am Tr Shares 1953	2.29	....
Nor Am Tr Sh 1953	2.82	....
Nor Am Tr Sh 1956	2.77	....
Nor Am Tr Sh 1958	2.51	....
Quarterly Income Sh	10.87	11.90
Repres Tr Shrs	10.02	10.52
*State Street Invest	74.00	76.00
Supervised Shrs	10.03	10.90
Trusteed Am Bk "B"	.58	.62
USElect L&P "A"	14.25	....
USElect L & P "B"	2.03	....
US Rt L&P Voting	.99	....
Wellington Fund	13.66	15.00

*Quotations not furnished by sponsor or issuer; all others are obtained by I. B. C. from those sources.

LOCKHEED FEATURES CURB

NEW YORK, Feb. 4.—A star performer on the Curb Exchange was Lockheed, up 1⅜. Fractional gains were shown by Electric Bond & Share, United Gas, Cities Service and Grumman.

American Gas & Electric fell back a trifle. Volume of 92,000 shares compared with 93,000 a week ago.

THE BOND MARKET

By the Associated Press.

NEW YORK, Feb. 4.—Total bond sales today on the New York Stock Exchange amounted to $3,327,700, compared with $6,340,500 yesterday; $3,331,100 a week ago and $2,647,000 a year ago. Sales during the week were $32,676,475, compared with $35,927,275 corresponding week a year ago. Total sales from Jan. 1 to date were $180,584,350, compared with $196,155,075 a year ago and $416,995,000 two years ago.

Following is a list of closing prices of bonds traded in today:

Security.	Close	Security.	Close
U. S. GOVERNMENT BONDS.			
Treasury.			
3⅜ 43-40 June	104-30	2⅜ 53-49	102-31
3⅜s43-41Mch		2⅜s 54-51	104-24
	106-21	3s 55-51	107-23
3¼s 45-43	110-1	2½s 59-56	103-25
3¼s 46-44	110-4	2¾s 65-60	103-12
3¼s 49-46	109-23	2¾s 63-58	103-12
Federal Farm Mortgage.			
3s 47-42	106		
Home Owners' Loan.			
2¾s 49-39	102-11	3s 52-44	107-6
CORPORATION.		**CORPORATION.**	
A B		Det E 4½ 61	113
Ad Exp 4s48	103	do 4s 65	112¼
do 4¼s46st	103	do 3½s 66	111
Al PW6s48ww	38	El AL cv4 52	106⅝
Alleghy 5s 44	75⅜	Erie rf 5 67*	11½
do cv 5s49	65½	do rfg 5 75*	11½
Allegh 5s 50st *	33	do 1st 4 96*	45⅛
Al Chcv4s52	109½	do gn in4 96*	21⅝
A&FoP5s2030	53½	Fbks M 4 56	104⅝
AmIGChem cv5½s 49	101¼	Fed L&T 1st 6s 42	102½
AT&TS½s 43	112	do 5s 42 st	101½
do3¼s 66	107⅝	do 3 2047	47¼
AmTFcv50**	108	NSP 3½ 67	108¼
An Co4½s50	105½	**O P Q R S**	
An Ar4s95	35¼	Oh Ed 4 65	106⅝
Ar Del4s57	98¼	go 3⅜	92
do 4s 55	98¼	Ok G & E 4 46	105½
AT&SF4s95	108¼	Para P 6 55	100½
do aj4s95**	88½	P Co 4 52E	100½
docv4½s48	101⅜	do 4s 63	100⅜
doTaL4s58	110	P O & Det 4½s 77	97¼
do4½sC-A52	109	P P & Lt 4½s &l	105½
At&ChAL5s44	92	Pen R R cn 4½s 60	117⅜
ACLi4½s64	66	Pen R R 4½ deb 70	85
AtG&WI5s59	52½	Pen R R gen 4¼s 81	94⅞
AtRe3s53	104½	Pen R R 4¼s 84e	94⅜
B&OrfG4s95	20⅛	Pen RR 4 43	108⅜
do1st 5s48	51	do 4s 48	111⅛
do1st5s48ct	50	do 3¼ 70	87⅜
dorfg5s95	20	do 3¼ 52	81
do5s96F	20	P M 4s 56	65½
do5s96Fct	18½	Ph D 3½ 52	113⅜
do5s2000D	19½	Phil B & W 4½s 81D	105
docv4½s60	12½	Ph Co 5s 67	103
do4s 48	51	Pitts C & St L 4½s 77	114¾
do 4s PLE& W V 41	47½	Pitts Ft W & C 4½s 77	114¾
do5s8 W 50	35⅛	do rfg 4s 55	59
Ba&Ar5s43	105	do 4¼s 66	61
BeTP5s48B	117¾	do 5s 55	68
Bet St14¼s60	107⅛	do Cairo 4 50	83¼
Beth Stl 3s65	102½	IC&CSL&NO 5 63 A	56
do3½s52	99⅝	do 4½ 63	51½
Boa&Ma5s67	28	Ill Stl 4½ 40	104⅛
Bo&M4sJ61	26⅝	IndR 4½ 48	95¼
do5s55	28¾	IntRTrf&5 66	61½
BkM&T4½s66	72½	IntI cv4 47	84
BkUGa6s47	104¾	IntGNay 4s	52*
do 5s 45	108	IntHEcv6 44	79
do 5s 50	76¼	IntNMW 6 41	53
do5s rf 58	97	Int P 6 55	91⅝
BuR&P4½s57	28½	do 5 47	98⅜
do4½s 57ct	28	IT&T 4½ 52	83
BuTBl5s60	52	KCSouth 5 50	66½
C D E F		do 3 50	70
CanSo5s 62	92¾	Kres F 4 45	104⅜
CaN 5s69ly	115½	**L M N**	
do5s69Oct	119	LacG 5½ 53	49½
CaNaR4½s55	117¾	LautNin 75**	25½
do4½s56	115⅝	LehVC 5 54	20
do4½s57	115⅝	do 5 64	17
CaNo6½s46	123¼	LehV4 2003*	18½
Ca Pa 5s54	100	Ligg&M5 51	128
do4½s 46	99¾	Liq Car 4 47	109¼
do4½s 60	93⅜	Loew's3½s 46	101
do4sperp	81½	Long Isl rfg 49	82
CenofGa5½s*	4¾	LorIlC 7 44	128¾
do 5s 59Cv	5	do 5 51	124¼
CenRRNJ 4 87	23	L&Ark 5 69	81¾
CIE&G 5 51	103¾	L&N4½ 2003	88
CNEng 4 61*	32	do un 4 40	100
Cen Pac 5 60	55⅞	do un 4 2003	80
do 1st 4 49	74	ManR 4 90*	32⅞
CRRNJ 5 87	24⅛	ManRRSL4 59	82
Certain 5½s48	80	MarSR 7 40	42
ChampP&F 38 4¾ 50	101¼	MichC 3½ 52	95
C&O 3½ 96D	98½	**M S P & S S M A R I E**	
do rfg3½96E	98⅝	6s 46*	3½
C&A 3 49*	32	do 5½s 49*	1⅝
C5&Qrf 5 71A	96¾	do 5s 38**	5½
do gen 4 58	99	docn 4 38**†	6½
do 4 Ill 49	103	Mo Ill 5 59*	50
do 3½ Ill49	98¾	MKT 4½ 78	27
CGW 4s 50*	21	do 4 62 B	26½
CI&L 6 66*	4¾	Mo P cv 5½ 49*	3¼
do 5 66*	4¼	do 5s 77F*	19¼
CMSP&P 5 75*10¾	4	do 5s 78G*	19¼
do aj 5 2000*	2⅜	do 5s 80H*	19¼
CM&SP gen 4 89*	26	do gen 4 75*	5½
do 3½ 89 B*	26	M&O 5 38*†	32
C&NWcv4¾49*	5	do 4½ 77	26¾
CRI&P cv 4½ 60*	34¾	Mon W Pa P -Sv 4½ 60	108
do rfg 4 34ct*	6½	do 6s 65	104
ChiUSta4s44	105	Mon P 3¾ 66	98
do 3¾s 63	106½	Mor & Essex 4½ 55	44
C&Wi 4¼s62	85	do 3½ 2000	53½
do 5s 52	91¼	Mount St T & T 3¼s 68	107¼
ChildsCo 5s43	76	Mt Vernon 4s 51	31
CCC&StL½77	56½	Nat Dairy 3¾s 51ww	104¾
do 5s 93 B	71	Nat Dist 4½s 45	105⅝
CiUT 5½72	87¼	Nat Lead 6 Mex 4s 51 asd*	⅝
do 5s 73	78	Nat Stl 4 65	109½
do 4½s77C	73	NOGtN 5 83	67½
Col&S 4½80	43¼	NO PS 5.52A	110¼
Col&S52Ap	101¼	do 5s 55 B	103¾
do5s52 May	101¼	N Orl T 4 53	66
do5s 1961	101¼	NOT&M 5½ 54*	5
ComCr 2¾ 42	102⅜	do rf5s2008	107
ComE 3½68	108½	do 3½ 71	97
Com 3½s 58	110¼	**O P Q R S**	
do 4s 81	107	Or D 5½s 58	51¾
ConEd 3¼48	105½	PORR5½s68	100¾
do 3½s 48	106¾	Penn 7s 47*	7⅞
Con Ed3¼s 58	105⅞	Peru 1st6s60*	10½
Cons Oil cv 3½s 51	103⅞	do 2d 6s 61*	10½
eCn Cl 5 60**	47	Queens 7s 41	102¾
Cons Co 4½ 58	105½	do 6s 47	104
Cons O 3½s 66	107⅜	RdG 6½s53*	7½
Contain 5 43	98¼	RioGr do 5ü1 7s 60	9¾
Cons O2¾ 48	108¾	do 6s 68 *	10½
Cons Co 4 50	106	Rome 6½s 52	64½
Cu NR 5½ 42	33½	SaoPS 7s 40*	21¾
D&H rf 4 43	59	SCtsSl 8s 62*	24
D&RG4 36**	12¼	do 7 s62 *	22½
D & R G W 5s 55 Asd*	4½	Syd 5½s 55	100
do 5s 78*	8½	**T U V W Y**	
do 4s 46	75¼	TEP 5½s 71	53½
KOHLRABI—Louisiana, per dozen, 20c.		TokC 5½ s61	57½
LETTUCE—California, crates and 5 dozen, $2.50@2.75; 6s, $2.00@2.65; Arizona 5s, $2.65@2.75; 6s, $2.60; Indiana leaf, hothouse, bu, $1.50; Illinois bu leaf, $1.35@1.40.		TokEL 6s 53	58
		Trug 6s 64*	40½
		Unug 5½s 4s 4½s 79	39⅝
		WarC 7s 58*	30

Symbols: ††Ex-interest, ct-Certificates. *Selling flat on account of default. **Selling flat for reasons other than default. †Matured bonds negotiability impaired pending investigation.

Quotations on all United States Government bonds are in dollars and thirty-seconds of a dollar. That is, for instance, a sale printed 99-24 means $99 and 24 thirty-seconds of a dollar.

NEW YORK CURB

By the Associated Press.

NEW YORK, Feb. 4.—Following is a complete list of closing prices of stocks and bonds traded in today on the New York Curb Exchange:

Security.	Close.	Security.	Close.
A B		†Hygrade Fd	2
†Ae SMB½s	5⅝	†Ill Iowa Pw	4¼
Ala Po $7pf	80	†do div ct	6½
†Al Pr A 1⅜	18	†do pf	23
do $6 pf	6	ImpOilLtd½s	18⅜
Alum Co. Am	115	InsCoNAm 2a	63½
Alum Ltd	124	IntHyd-El pf	18⅜
†Am Airlines	21	†IntPaPw war	3⅜
Am Cap pr pf 5½	67	†IntPet 1½a	26¼
†Am Centrif	1⅜	†IntVitam.35e	3½
†Am Cit P&LA 3h	32¼	†IntHoEq .4a	4⅜
†Am C P&L ww .34⅜h	.32	IntPwDel pf	4⅜
†do B	2	IronFi vtc1.20	15⅝
Am Cy B.60	2⅛	†IryAirCh 1a	19½
Am G&El.40	36⅝	†Jacobs FL	4½
†Am Gas	1½	Jones&LauStl	31⅝
†do $2 pf 2	25½	†Kennedy's	5
Am La M.80	18⅞	†Kingston Prod	1⅞
Am L&T .30g	16¼	KirkLaGM.08a	1⅜
†Am 8-K .30e	5⅜	†KnottCorp.40	14
Am Superpo pf	⅞	†Kreug Brew	6½
Ap E P pf7	110	**L M N**	
Ark N Gas A do pf .60e	2⅞ 5⅜	LakeShM 4	47½
†As G&E A 15-16		LehC&N .10e	3¼
do pf	7	†Lion Oil 1	18
do war	1-32	†Lit Brothers	13-16
†Auto V M½a	8½	†Lockh Aire	29⅞
†Av&Sons.40e	4¼	Long Is Ltg	1¼
†Aviat & Tran	3¼	do pf B	20
Bab & Wil	28⅜	Mar St Shov	3½
†Bald Loco war	7⅛	Mass Util Asso	2
†Bal Rub	7⅞	Mass Hartfs	8⅛
†Bar Stamp Stl	1¼	McW Dredge	16
†Bath Ir Wks	6⅞	†Mead J 3a	125½
†Beech Airc	6⅞	†MemNG .45e	3½
†Bell Airc	29¾	†Merr C&S	5½
†Bell Airc.40e	9¼	Mesabi Iron	½
†Bird & Fdy	7	†Mich G&O	2¼
†Blue Rid cv pf 3h	37	MidSP A vtc	5½
Bo-Brit Hl pf	21¼	Midvale 5e	98½
do 2 pf	4⅜	†Midw Oil 1	8⅛
†Br Corp .40e	8⅜	†Mock JV .70e	13¼
†Br Aero .10g	10⅜	†Molybdenum	5½
†Brdg Mach	5⅞	†Mon LoaA.20	1⅜
†Br P&W .10g	7	MWard A 7	161
†Nat Util Bd	1½	Nat F G 1	13
N J Zinc ½g	57	†N OilPr .90e	33
†Newm Min 3e	73½	NatP&L pf 6	75
†NY & H Ros 3.90e	24	Nat Refin 5	6
†NYC Om war	18⅜	Nat StdC ½g	55⅝
†NY Merch.15g	7⅞	Nat T & M	1⅜
†NY Wat S pf	20	†Nat Un Rad	1½
†Nia HP ¼s	8⅜	Newman Mfg	5
†do 1 pf 5	87	†Noma Elc.65e	4⅜
Niles B P 2	57	Nor Ind P A	12
†Nova Ag 2a	30	†Nova Ag 2a	30
O P Q R S			
†Ok Na Gas	11		
†Okl Dis	1½		
Pa G&E6pf1½	32⅜		
do 5½pf 1⅜	29¼		
Pan Oliven	6⅝		
†PrkR&R ¼g	12		
Pan GraA 5½	10⅝		
Pennroad	1⅜		
PaP&L$7pf	7	103½	
†PW&Pw 1½s	77½		
Pepp 2g	71		
Philo Co .20g	7⅛		
†Phoe Se	5⅜		
†Pier Go .30e	16½		
†Pio Gld .40	2⅜		
Pitn-Bo .40	6⅜		
Pi & LaE1¾e	57½		
Pi P PiGl1¾e	102		
Pwd & Alex	4⅜		
†Pra & La 1	19¼		
Pre Me new	9¾		
†Pru In	6¾		
Pub Ser $7pr pf	51½		
do $6 pf	30		
PdSdP&L $5pf	42¼		
do $6 pf	19¼		
†Re RoBit.80a	29¾		
Reyn In	3-16		
†Rus Pr Av	4¼		
†Rustl I&S	11⅜		
Ryan Co Pet	2½		
St Law	3½		
†Savoy Oil	1		
Scra-SBW pf	25		
†Seeman Bros	2		
Sentry Safety	8⅛		
McW Dredge	16		
†Mead J 3a	125½		
†MemNG .45e	3½		
†Merr C&S	5½		
Mesabi Iron	½		
†Mich G&O	2¼		
MidSP A vtc	5½		
Midvale 5e	98½		
†Midw Oil 1	8⅛		
†Mock JV .70e	13¼		
†Molybdenum	5½		
†Mon LoaA.20	1⅜		
MWard A 7	161		
Nat F G 1	13		
†N OilPr .90e	33		
NatP&L pf 6	75		
Nat Refin	6		
Nat StdC ½g	55⅝		
Nat T & M	1⅜		
†Nat Un Rad	1½		
N J Zinc ½g	57		
†Newm Min 3e	73½		
†NY & H Ros 3.90e	24		
†NYC Om war	18⅜		
†NY Merch.15g	7⅞		
†NY Wat S pf	20		
†Nia HP ¼s	8⅜		
†do 1 pf 5	87		
Niles B P 2	57		
†Noma Elc.65e	4⅜		
Nor Ind P A	12		
†Nova Ag 2a	30		
C D E F			
CanPac 6s42	103¼		
CaroPL 5s56	101¼		
CenP&L 5s56	99½		
CenStES½s54	38		
CenSEI 5s46	39½		
CenStP&L 5½s 53	59⅜		
†Chi &IM4½s 56	101½		
Cities Ser5s69	74¼		
Cities Ser 5s58	74½		
do 5s 50	75½		
CitSGP 6s43	102½		
CSPL 5½s49	80½		
CitSP 5½s52	80		
CG&E 5s58A	88		
DetIBr 7a52	1⅛		
†EGF 4s56A	64½		
ElePL 5s2030	76⅛		
FedWat 5½34	83¾		
Fla PL5s54	98¼		
Fla P 4s66C	92½		
G H I J K			
GaryEG5s44st	98		
Gatin P5s56	104¾		
GenBron 6s41	86		
Gen P 85s53	94½		
GenP U8½56	85		
GeoPow 5s67	98⅝		
GeoP&L 5s78	61½		
Glen A C 4s65	65⅞		
†Guar15s45A	45		
HallP6s47Ast	100		
†HygE 6s49A	62		
IllP&L5s56C	97¾		
do 5½s 57	89½		
do 6s 53	103¾		
do 5½s54B	100½		
Ind El 6s 47	99½		
do 6½s53B	102		
do 5s 51 C	89½		
Ind S 5 50	60½		
Ind Ga 5s 52	76½		
Int PS 7 52 F	49½		
Int Pow 6 52	41½		
do 5s 57	59⅞		
Int PS 5 56D	89		
do 4½s 58	81¾		
Ia-Neb L&P 5s 57	101½		
Ia P&L 4½s 58A	107		
Ja G 5s 42st	40		
Jer Cen P&L 4½s C1 C	106		
do 5 47 B	105⅞		
Ky Ut6½48D	103½		
do 5½ 55 F	99¼		
do 5s 69I	95		
do 5 61H	95		
†La Sup D P 3½ 66A	102		
Leh PS6s 2026A	110		
Long Isl 6s 45	95		
Me P&L5 48	95		
Mid St Pet 6½ 45A	97½		
Milw G L6 do pf	4½ 67		
MinnPL ½g	23½		
†do div ct	6½		
†do pf	23		
UnMilkPr ½g	20½		
†Unit Shipyd B	1⅜		
UnShoeM 2½a	80½		
do pr 1½	43		
USPhywd ¼e	14		
†UnWPap .10e	2⅜		
†UtahIdaho Sug	¾		
Utah P&L pf 4 2-3e	56½		
Util & Ind pf	1⅜		
†Utility Equit	1⅝		
do pr 2e	51½		
Venez Mex Oil	6⅞		
†WaltJBd B 7-16			
†WentMfg .20e	2⅜		
†West Va C&C	1⅜		
West Air Exp	4½		
†Wilson-Jones	3⅜		
†WolverineTube	6⅜		
Wrt Harg .40a	8½		
†YukonPacM	1¾		
A B			
Ala Pow5s68	93½		
do 4½s 67	107		
AmGES2028	108⅝		
AmPL 6s2016	90¼		
Am86s46 stp	101½		
ArkP&L 5s56	103⅝		
AsEle 4½53	50¾		
AsG&E 5s 50	35¼		
do 5s 58	34¼		
od 4½s 48	31½		
do 4½s 49	31⅛		
AsTT 5½55A	74¾		
†Bald L 6s50	103		
BTCan 5s55A	109½		
do 5s 60 C	124¼		
BirmEl 4½s68	90½		
BirmG 5s59	77		
Br R P 5s54	86¼		
C D E F			
CanPac 6s42	103¼		
CaroPL 5s56	101¼		
CenP&L 5s56	99½		
CenStES½s54	38		
CenSEI 5s46	39½		
CenStP&L 5½s 53	59⅜		
†Chi &IM4½s 56	101½		
Cities Ser5s69	74¼		
Cities Ser 5s58	74½		
do 5s 50	75½		
CitSGP 6s43	102¼		
CSPL 5½s49	80½		
CitSP 5½s52	80		
CG&E 5s58A	88		
DetIBr 7a52	1⅛		
†EGF 4s56A	64½		
ElePL 5s2030	76⅛		
FedWat 5½34	83¾		
Fla PL5s54	98¼		
Fla P 4s66C	92½		
G H I J K			
GaryEG5s44st	98		
Gatin P5s56	104¾		
GenBron 6s41	86		
Gen P 85s53	94½		
GenP U8½56	85		
GeoPow 5s67	98⅝		
GeoP&L 5s78	61½		
Glen A C 4s65	65⅞		
†Guar15s45A	45		
HallP6s47Ast	100		
†HygE 6s49A	62		
IllP&L5s56C	97¾		
do 5½s 57	89½		
do 6s 53	103¾		
do 5½s54B	100½		
Ind El 6s 47	99½		
do 6½s53B	102		
do 5s 51 C	89½		
Ind S 5 50	60½		
Ind Ga 5s 52	76½		
Int PS 7 52 F	49½		
Int Pow 6 52	41½		
do 5s 57	59⅞		
Int PS 5 56D	89		
do 4½s 58	81¾		
Ia-Neb L&P 5s 57	101½		
Ia P&L 4½s 58A	107		
Ja G 5s 42st	40		
Jer Cen P&L 4½s C1 C	106		
do 5 47 B	105⅞		
Ky Ut6½48D	103½		
do 5½ 55 F	99¼		
do 5s 69I	95		
do 5 61H	95		
†La Sup D P 3½ 66A	102		
Leh PS6s 2026A	110		
Long Isl 6s 45	95		
Me P&L5 48	95		
Mid St Pet 6½ 45A	97½		
Milw G L6 do pf	4½ 67		
MinnPL ½g	23½		
†do div ct	6½		
†do pf	23		
UnMilkPr ½g	20½		
†Unit Shipyd B	1⅜		
UnShoeM 2½a	80½		
do pr 1½	43		
USPhywd ¼e	14		
†UnWPap .10e	2⅜		
†UtahIdaho Sug	¾		
Utah P&L pf 4 2-3e	56½		
Util & Ind pf	1⅜		
†Utility Equit	1⅝		
do pr 2e	51½		
Venez Mex Oil	6⅞		
†WaltJBd B 7-16			
†WentMfg .20e	2⅜		
†West Va C&C	1⅜		
West Air Exp	4½		
†Wilson-Jones	3⅜		
†WolverineTube	6⅜		
Wrt Harg .40a	8½		
†YukonPacM	1¾		
DOMESTIC.			
A B			
Ala Pow5s68	93½		
do 4½s 67	107		
AmGES2028	108⅝		
AmPL 6s2016	90¼		
Am86s46 stp	101½		
ArkP&L 5s56	103⅝		
AsEle 4½53	50¾		
AsG&E 5s 50	35¼		
do 5s 58	34¼		
od 4½s 48	31½		

...w's Delays

...statements as to right or wrong.

His paper is graded and handed to the Jury Commissioner, who then interviews prospective jurors individually. The personal interview weeds out persons who, though high in intelligence rating, appear to lack reason or have a wrong conception of government or law enforcement.

No attempt is made to fix the mental standards too high. A cross section of the citizenry is sought. Tests are prepared with the aid of employment specialists, a university professor, and the chief examiner of the Los Angeles Civil Service Commission. They are first tried on persons of established average intelligence rating to ascertain the grade which will reveal the mental capacity of the prospective juror.

Further Procedure.

Prospective jurors are drawn from the lists of 1,233,479 registered voters. They were chosen at the outset by picking each twelfth name from the voters in every fifth precinct beginning with the first. In the next list the first and tenth voters were called from every fifth precinct beginning with the second and so on.

Before tendering the written ... an assistant jury commissioner may excuse those obviously disqualified by age or physical disability. Those more than 70 years old are excused. An effort is made to get about an equal number of men and women, as women, lacking generally the business excuses offered by men, had predominated in some juries. In 1937, 33,726 persons were summoned by letter for jury duty. Replies were 28,402, or 84.2 per cent. Those approved were 7235, or 21.4 per cent, after submitting to uniform tests and standards. Judge Bowron regards this system as "a complete answer to any charge of jury picking."

But it does not stop there. Once accepted for duty, the names of the jurors are drawn from a wheel. The panel is split. Some are selected by lot to serve in criminal cases. Both sections are given preliminary instructions by judges assigned to criminal and civil divisions. Then the civil jurors are drawn as needed from a small wheel placed in open court on the bench of the presiding Judge. It contains the names of all civil trial jurors not actually engaged in a trial. As new cases go to trial, 18 names are drawn for each one. They are placed in an envelope which is sealed in open court and dispatched to a clerk in the trial department who goes to the jury assembly room and directs the jurors by name to report to the proper court.

Other Reforms in Prospect.

The American Judicature Society is actively interested also in many other reforms as well as past accomplishments such as the development of the Court of Common Pleas at Cleveland, which has a Chief Justice clothed by law with administrative powers. Out of Cleveland's conciliation practices grew the pretrial procedure which is of current and growing public interest.

Besides keeping abreast of developments of a technical nature the society is watching the result of a bill prepared by the Indiana Judicial Council now pending which would co-ordinate the State's judicial system. It would apportion the 92 counties into 10 districts and outlines mechanics for equalizing judicial service among them. A chief Judge, selected by his colleagues on the Supreme Court, would be administrative head of the proposed system, authorized to make assignments and generally "insure expeditious treatment of all judicial business."

Chief Justice Hughes' View.

Full scope of the work performed by the society was outlined by its first president, the present Chief Justice Charles Evans Hughes of the United States Supreme Court, who said:

"I am glad to have a share in the work of the American Judicature Society. The society does not interfere with other organizations in the nation and the states but seeks to aid them. It is their fitting complement. Its aim is comprehensive as it takes for its field the administration of justice in all its phases. It has sought to fulfill its purpose by dealing with what is fundamental in relation to the organization of the bar, the selection of judges, the organization of the courts and the methods essential to their efficiency. The society endeavors to penetrate to the roots of the evils that afflict the administration of justice and to ascertain what means are best adapted to the improvement of the system of administration. There are common problems which must be solved and whatever may be the need of local differentiation in dealing with these problems every community may be helped by the experience of others. The society encourages the widest co-operation and the freest expression and thus endeavors to afford a clearing house of experience and expert opinion."

---

frozen prices unchanged. Live poultry, by freight and express, weak; no sales.

Butter—Receipts, 504,371 pounds; weak; creamery, higher than extra, 26½@27¼c; extra (92 score), 26@26¼c; firsts (88-91), 24½@26c; seconds (84-87), 23½@24c.

Cheese—Receipts, 259,989 pounds; quiet; prices unchanged.

KANSAS CITY, Mo., Feb. 4.—Broilers, 13½c other produce and poultry unchanged.

TURPENTINE, FLAX AND LINSEED

Linseed oil in one to four barrel lots was quoted at 9.9c per pound for raw and 10.3c for boiled; half drums 6c more.

DULUTH, Minn., Feb. 4. — Flaxseed closed 2 lower. May 1.74n, cash 1.76@1.82. No. 1 northwestern at Chicago 1¾ lower at 1.83@1.91.

EGG MARKET

Egg prices on the St. Louis market as reported by the "St. Louis Daily Market Reporter":

Missouri No. 1, 14½@14¾c.
Standards, 16½c.
Unclassified, 12@14c.
No poultry quotations.

STOP WALL CRACKS
and Settling Foundations
E. F. DAVID
Nite Phone FO. 1464 — HOUSE MOVING CO. 1548 S. Vandeventer — Day Phone GR. 3092

MONEY TO LOAN
BUILDING LOANS
MONTHLY PAYMENT LOANS
FEDERAL HOUSING LOANS
FROM 3 TO 20 YEARS
Lowest Rates of Interest
Prompt Service on All Inquiries
HEMMELMANN-SPACKLER R. E. CO.
Mortgage Loan Correspondent New York Life Insurance Company
7th and Chestnut Streets

IMPROVE YOUR HOME or Business Property
F.H.A.
MODERNIZATION LOANS
(Monthly Payments up to 5 Years)
Also loans for other practical purposes for Personal or Business Needs. Inquiries are invited.
Personal Loan Department
FIRST NATIONAL BANK IN ST. LOUIS
Broadway • Locust • Olive
MEMBER FEDERAL DEPOSIT INSURANCE CORPORATION

Why IS PRE-SHRUNK STABILIZED LUMBER Important In The HOME YOU BUY?
SEND FOR FREE FOLDER CONTAINING FACTS OF INTEREST TO PROSPECTIVE HOME OWNERS
HOW TO SAVE MONEY WHEN YOU BUY LUMBER
GOODFELLOW PRE-SHRUNK Stabilized LUMBER
1. Better Quality
2. Moisture Tested
3. Stored in Sheds
4. Delivered as Needed
MAIL THIS COUPON Now
GOODFELLOW LUMBER COMPANY, Natural Bridge and Goodfellow Ave., ST. LOUIS, MO.
Gentlemen: Please send me, without obligation, your folder entitled "How to Save Money When You Buy Lumber."
Name _____
Address _____
City _____ State _____

ANDERSON-STOCKE-BUERMANN REALTY CO.
808 CHESTNUT ST. — ST. LOUIS, MO.
Announces Its Appointment as
MORTGAGE LOAN CORRESPONDENT
FOR
THE EQUITABLE LIFE ASSURANCE SOCIETY
OF THE UNITED STATES
We are now offering a more complete loan service than ever before at lowest prevailing rates and on most favorable terms
Dwelling Loans on Semi-Annual or Monthly Amortized Plans, 15-17 Years. Centrally Located and Sub-Center Business Loans.
Apartment Loans. Loans to Industry. FHA Loans. Loans for Construction Purposes.
We Make Prompt Commitments and Close Without Delay—Call MAin 4593

SEVERAL HOUSES ARE ACQUIRED IN WYDOWN DISTRICT

Wade L. Childress Buys 4 Brentmoor Park and Maury Hill, 4 Forest Ridge — Southmoor and Ellenwood Sales.

Buyers continue to materialize for houses in the highly restricted additions off Wydown boulevard, extending from Skinker boulevard to Hanley road.

Purchases in Brentmoor Park, lying on the north side of Wydown boulevard, and in Forest Ridge at the southwest corner of Wydown and Big Bend boulevards, Clayton, added to the week's residential sales volume.

Wade T. Childress, president of the Columbia Terminals Co., acquired 4 Brentmoor Park, the residence of Mrs. Newton R. Wilson. There were $37.50 in internal revenue stamps on the deed, indicating

Continued on Next Page.

CUT FUEL COSTS WITH A GROSSENBACHER STEEL FURNACE
All Welded Steel Construction. Fire Brick Lined. Free Engineering Service and Estimates. Direct to You at Factory Prices.
Dealers: Send for Prices and Literature
Offices Showroom and Factory — GROSSENBACHER STEEL FURNACE & MFG. CO. 2626 Woodson Road. WI. 0406

GARAGES—PORCHES BUILT—Brick or Frame
No down payment. 36 mos. to pay. Free estimates.
"ROSEMOND" FL. 3550
Sample Garages at 3445 S. Kingshighway

Custom Made VENETIAN BLINDS MID-WINTER SPECIAL 23½c Sq. Foot
Basswood slats . . . worm gear tilt . . . automatic cord stop . . . 3-coat finish. Fadeproof tape. Buy direct.
Call Us to Bring Samples
MODERN SHADE CO. Riverside 9399 — 4411 Eichelberger

SURPRISE
WALLPAPER SAMPLE BOOK
5c A Roll, Nothing Higher
ALL-NEW 1939 WALLPAPER
MAIL DIME TO COVER POSTAGE
Refund of Dime on First Order
MILLER'S Wallpaper & Paints 6th & Delmar

NOW IS THE TIME
to make 1st mortgage loans at lowest interest rates, to Buy, Build or Refinance. 3 to 20 years.
WILLIAMS, McREE & CO., INC. 315 N. 7th St.
MBA of Loans
For Information Telephone CH. 7943

A COMPLETE SELECTION
VENETIAN BLINDS
'Alumilite', Wood, Metal
FORSLUND CO.
3563 LINDELL—FRanklin 0343

USED LUMBER
1" Used Boards 4 to 7 Ft. — 2x4— 4 to 7 Ft. — $15 Per 1000 Board Ft.
USED DOORS As Low as ____ $1
ANDREW SCHAEFER 4300 Natural Bridge — JE. 2020

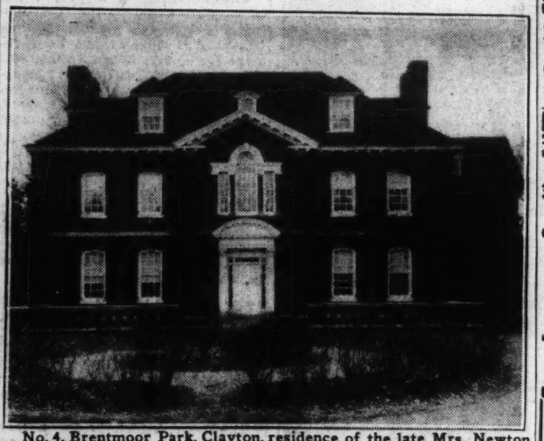
TILE
IT YOURSELF SAVE MONEY!
It's easy. We show you how. Phone for FREE copy "The Bathroom Planner." Open Sunday 2 to 4. Evenings 6-9.
MODERN FLOOR & WALL CO. 2221 S. Vandeventer. LA. 1611

GAINES HEATING CO.
FURNACE REPAIRING — FOrest 4076 — 1333 N. EUCLID

Brentmoor, Forest Ridge Homes Bought



Residence of Charles E. von Brecht, 4 Forest Ridge, Clayton, bought by Maury Hill of Hills Bros., brokers. The sale was made through Edward L. Bakewell.



No. 4. Brentmoor Park, Clayton, residence of the late Mrs. Newton R. Wilson, purchased by Wade T. Childress, president of the Columbia Terminals Co. It was built a number of years ago from plans by Jamieson & Spearl, architects. Mary Potter Love, Inc. handled the transaction.

ANDERSON-STOCKE-BUERMANN MADE LOAN CORRESPONDENT

The Anderson-Stocke-Buermann Realty Co. has been appointed mortgage loan correspondent of the Equitable Life Assurance society of the United States, whose home offices is in New York.

From a small beginning, Anderson Stocke Buermann has grown in 35 years to its present place as one of the leading mortgage companies of the city. Its new connection will enable it to broaden its scope of service.

The company makes long term loans on residences and apartments, including FHA and construction loans. With its new source of capital supply, it will be in a position to make long time loans on central, sub-central and industrial properties.

The Equitable entered the latter field about a year ago to meet the demand for loans in this catagory, ranging from $200,000 to $1,000,000.

Christian Stocke is president and Rudolph A. Buermann, vice-president of Anderson-Stocke-Buermann Co. The concern has financed a record number of apartment projects in both the city and county.

$797,996,000 BORROWED FROM LOAN ASSOCIATIONS IN 1938

CHICAGO, Feb. 4.—The United States Building and Loan League today reported $797,996,000 was borrowed from savings, building and loan associations in 1938.

December loans were 6.3 per cent greater than during the same month of 1937. Loans which provided money to build new homes were 2 per cent higher in December than in the preceding month.

Morton Bodfish, executive vice-president of the league, said $220,450,000, or 27.87 per cent of all loans went into new construction. He said loans for the purchase of homes accounted for the greatest part of the total borrowings, with those for building new homes second.

California was the leading state in construction loans during December, he said, while Ohio, New York and Illinois each reported more than $1,000,000 for this purpose. The California total was $2,746,000.

SPECULATOR ACQUIRES BUSINESS BUILDINGS

John Simpson Buys Property on Locust Street and on Delmar Boulevard.

The two-story building at 2926 Locust street, owned by the John I. Beggs estate, has been acquired by John Simpson. It occupies a lot 100 by 134 feet. The consideration was not disclosed. The property has an assessed value of $41,000.

The building is occupied by the Monarch Rubber Co. under a long lease.

The Beggs estate also disposed of a two-story business building at the southwest corner of Delmar boulevard and Laurel street to John Simpson. Negotiations in this connection were concluded several weeks ago, as was told in the Post-Dispatch.

The entire second floor of the Delmar boulevard building is occupied by a business school. There are three stores on the first floor.

The building, occupying a lot 75 by 75 feet, was erected several years ago by the late George T. Burdeau, primarily for the Hamilton Bank, which occupied the corner part of the structure. The property, which is in the block east of Hamilton avenue, is assessed for tax purposes at $40,000.

Franciscus-Maginn, Inc., represented the Beggs estate in both the above mentioned transactions, with Saul Dubinsky, vice-president of the Dubinsky Realty Co., acting for the purchaser.

Represented by Franciscus-Maginn, Inc., the Beggs estate recently purchased 184 acres on the north side of Clayton road, east of Kerr's Mill road, in St. Louis County, ostensibly as an investment. John Simpson represented by the Dubinsky Realty Co. was the reported seller in this instance.

See Us For
LOANS
ATTRACTIVE RATES ON
Homes, Flats, Apartments
Industrial and Commercial Properties
Metropolitan St. Louis Company
718 Locust — CEntral 8250

WOMAN PURCHASES BUSINESS BUILDING

Buys Two-Story Structure at Northwest Corner of Fourteenth and Montgomery.

The two-story building at the northwest corner of North Fourteenth and Montgomery streets has been purchased by Mrs. Max Stone from the Frampton Realty & Investment Co., a holding corporation. It fronts 24 feet on Fourteenth street and 140 feet on Montgomery.

The building contains five stores. The corner store, 24 by 60 feet, is being remodeled at a large outlay for Stone Brothers Co., which operates a chain of credit jewelry stores.

The Henry R. Weisels Co. represented the selling negotiations.

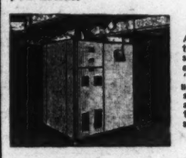
Jack Dubinsky & Sons Realty represented the purchasers. J. J. Newberry Co., F. W. Woolworth Co., Great Atlantic & Pacific Tea Co. and J. C. Penney Co. are among other concerns which operate stores in this center.

STOP FOUNDATION SETTLING
Complete new foundation under your old one. Underpinning and reposting. Phone Today for Free Estimate
CAROL Phone Today for Free Estimate
1070 HODIAMONT, CA. 0295



Stop at the "AFCO" showroom—look at the wide selection of automatic units for all fuels—listen to the "AFCO" EXTRA VALUE story of modern equipment and approved service.

Unless you are one of the few who are thoroughly familiar with all the newest features and advantages of automatic units for each type of fuel, spend 30 minutes in the "AFCO" showroom and get full facts before you decide.



Ask to see the actual service records of "AFCO" units in home service. It's a sure guide to a wise selection.

In every section of the city and county, wherever homes are being built or modernized, you will find discriminating architects, builders and owners are choosing "AFCO" Air-Conditioning Heating.

Liberal F. H. A. Terms to Suit Your Convenience
—and your old furnace taken in part payment. Don't delay—ask for full information, without obligation—at once.

OPEN EVENINGS
American Furnace Co.
4701 Washington Blvd. — PHONE RO. 6700
Made in St. Louis — AFCO — Since 1900
AIR CONDITIONING HEATING SYSTEMS
For Gas — Oil — Coal or Coke

F. H. A. LOANS and 5-10-15 or 20-YEAR LOANS at 4½%
FRANCISCUS-MAGINN, INC.
705 Chestnut MA. 4407

REAL ESTATE LOANS *City and County*
LOW RATES
3, 5, 10, 15 and 20 Year Loans
FHA LOANS
Approved Brokers for Investors Syndicate
CONSTRUCTION LOANS
MBA of Loans
EDWARD K. LOVE REALTY COMPANY
704 Chestnut St. — MAin 1206

VENETIAN BLINDS HIGHEST QUALITY 28c Sq. Ft.
All sizes and colors, 1-year guarantee. Also removable slats. Stock Venetian Blinds, $2.49. Supplies sold. Refinishing. Mail orders. Buy direct from mfg. See! Compare! 5-day service. American Venetian Blind Mfg. Co. FR. 8085 2311-13 Chestnut. Eves to 9. Rates for Agents

MODERNIZE!! WITH TILEBORD

Variety of Colors 15c Sq. Ft.
New process greatly reduces price. Comes in sheets. Made on genuine Masonite Presdwood. Looks like real tile. Wears like real tile. Waterproof. Never needs to be refinished or repainted. Will not craze, warp or chip. Ideal for bathrooms, kitchens, restaurants, grocery stores, taverns, meat markets, beauty parlors. Come and see this board, or phone and we will send samples.
ST. LOUIS LUMBER & HARDWARE CO.
4 BIG STORES: 2229 S. Vandeventer, GRand 8200 — 2509 S. Broadway, GRand 8500 — 666 Lemay Ferry Rd., Riverside 4400 — 6320 Delmar, PArkview 0900

2 WAYS TO USE FEDERAL HOUSING LOANS
1. Build, Buy or Refinance Your Home
2. Repair or Modernize Your Home or Business Property
Repay in monthly installments—like rent—on a long-term, low interest basis.
Mississippi Valley Trust Company was one of the first institutions authorized to make FHA loans—and from the beginning has maintained a leading position in granting FHA loans.
Send for free booklet which gives details of plan
We welcome inquiries on St. Louis and St. Louis County property.
MISSISSIPPI VALLEY TRUST CO.
MISSISSIPPI VALLEY TRUST CO. Broadway and Olive • St. Louis
Please send me your free booklet "WHAT IS THE FHA PLAN?"
Name _____
Address _____
What is the FHA PLAN?

HERCULES

Phew!!!—2 MORE MONTHS OF THIS! (At Least!)
—and what about next winter . . . and the next . . . and the next!
INSTALL A HERCULES STOKER NOW
in your present heating system. You'll eliminate these disturbing thoughts for years to come! . . . Because the
"Hercules" Is Automatic.

Completely Installed by Sears arrangement with all electric stoker controls.
186.50 30-Lb. Size
Buy on Easy Terms
TIRED?
—*Who Wouldn't Be?*
. . . *With All This*—
Coal Shoveling!
Ash Carrying!
Stair Climbing!
Night Banking!
Draft Regulating!
Temperature Changing!
TRADE These WORRIES for—
New Economy!
New Convenience!
New Healthful Home Temperatures!
New Heating Satisfaction!
ONE TON of COAL INCLUDED
We include one ton of Franklin County, Christopher "Green Marked" Stoker Coal with this Hercules!
NOTE: We will gladly arrange a suitable exchange of stoker coal for your present supply with the purchase of an automatic Hercules Stoker.
DON'T DELAY! Let a Hercules take over your firing drudgery! Let it reduce your firing worries to a few short minutes a day as it has done for so many hundred modern and ECONOMICAL St. Louis property owners.
Estimates Cheerfully Given Without Cost or Obligation
Prices do not include state sales tax.
North KINGSHIGHWAY At Easton — SEARS ROEBUCK AND CO. — South GRAND BLVD. Near Gravois
7265 Manchester—In Maplewood ____ 4017 W. Florissant ____ 301 Collinsville Ave., East St. Louis, Ill.

BUILDINGS LEASED IN INDUSTRIAL AREA

Metal Goods Corporation to Occupy Structures Comprising 60,000 Square Feet on Brown Avenue.

The Metal Goods Corporation has taken a 10-year lease on a three-story building, 318 by 55 feet and two one-story buildings, with a total of 60,000 square feet of floor space, at 5201-37 Brown avenue in the northwestern industrial district. Total annual rentals for the period will approximate $100,000, according to the Griffith & Groves Real Estate Co., which negotiated the lease.

The concern will expend approximately $25,000 for alterations and improvements, which will include the erection of a large rear loading platform and the installation of a steam heating plant.

The buildings are units of a group with 8½ acres of ground, recently purchased by the Central Holding Co., through Arthur S. Martin & Son, from the Union Boulevard Holding Co. represented by the Mercantile Commerce Bank & Trust Co. The group was originally owned and occupied by the Bridge & Beach Manufacturing Co., which erected the buildings at a reported cost of $1,300,000.

The Metal Goods Corporation is distributor for the Aluminum Co. of America; The American Brass Co., the American Rolling Mills Co., the National Brass & Copper Co., and the M & H Zinc Co. It will take possession of the buildings leased Feb. 15. The concern is now located at the northwest corner of Tenth and North Market streets. It operates large warehouses in Kansas City and Houston, Tex.

ADVERTISING AGENCY ENLARGES QUARTERS

The Anfenger Advertising Agency, Inc., has taken possession of new offices in the building at 1706 Olive street, where the company has been located for the past five years.

The new lease which includes the entire fifth floor with most of the fourth, covers double the space formerly occupied. Executive offices, research department, art studies and conference room are located on the fifth floor, with creative writers and production department on the floor below. An interior terrazzo stairway connects the two floors.

The Anfenger Agency recently announced the opening of a New Orleans (La.) office located in the Canal Bank Building.

Bungalows and Flats Sold.

Oliver Kratz-Fischer & Co., realtors, report recent sales as follows: Residence at 6915 Michigan avenue to a client of Arthur E. Johnson & Co.; two cottages at 7512-14 Alabama avenue to H. O. Brinkmeyer; six-eight room single flat at 4303 South Grand for August Wiegert and wife to A. J. Herbst; bungalow at 4310 South Thirty-eighth street for Alma Solomon to August Wiegert; bungalow on Telegraph road and Ellsworth drive from Ellsworth Breihan to Wm. A. and Rosemary Steinmetz; store and flat at 4722 Virginia avenue from Peter Hellberg to Dr. Hilmar L. Eberhart; bungalow at 3903 Walsh from Wm. A. Steinmetz to Roman Flowers; lot on Oleatha avenue for a client to Frank F. Zengerling; bungalow at 6580 Tholozan for Wm. P. and Dora B. Volz to Verne and Alice Parrott; flat at 3732 Salena street to Pauline Meyer and flat at 5465 Dresden to F. A. Daeumer.

ADVERTISEMENT

BUY A FARM NOW

Planning to buy a farm? It's a move you'll never regret. The farms described here and others we have for sale—in nearly every section of Missouri, Illinois and Arkansas—are exceptional bargains, priced to sell.

200 acres, Montgomery County, Missouri, 6 miles to Wellsville; on a public road, 2 miles to gravel farm-to-market road; 1¼ miles to school, 4 miles to church; 6-room house, 2 barns; watered by cisterns and creek; gray silt loam, lies medium rolling; 100 acres tillable, 100 acres pasture and timber-pasture; $5000.

160 acres, Adams County, Illinois, 6 miles to Quincy; on a gravel road, 2 miles to paved State Highway No. 104; school and church at Quincy; R. F. D. and telephone available; 11-room brick house, barn, three other buildings; watered by well and cisterns; gray silt loam, lies gently rolling, all upland; 80 acres tillable, 45 acres pasture, 35 acres timber; $5000.

Easy terms as low as ¼ cash, the rest in a 20-year loan at 5%. No trades. Send us the names of the counties in which you are interested and a free list of farms will be sent you.

THE FEDERAL LAND BANK OF ST. LOUIS
St. Louis, Missouri

INDUSTRIAL BANK
SW. & WASHINGTON

Easy FHA Loans

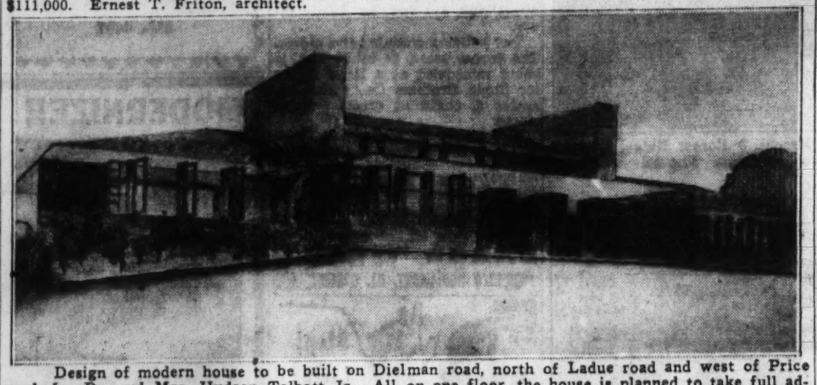
For money for your home, see us and save. We have made more of these low cost FHA loans than any other bank in Missouri, so we know just what you need. Money may be used to buy, build, refinance, or repair.

Come In

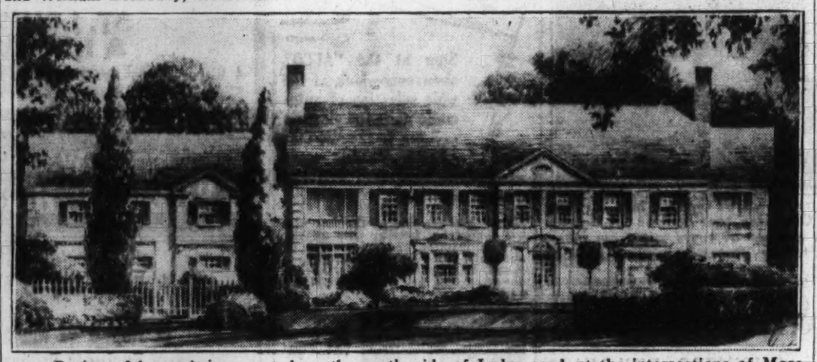
Buildings Planned and Under Construction



Design of elementary school building for the town school district of Brentwood, St. Louis County. It will be erected on a wooded site in the northwest part of Brentwood. Estimated cost, $111,000. Ernest T. Friton, architect.



Design of modern house to be built on Dielman road, north of Ladue road and west of Price road, for Dr. and Mrs. Hudson Talbott Jr. All on one floor, the house is planned to take full advantage of the southern exposure and the view offered of the rolling countryside. Edouard Mutrux and William Bernoudy, architects.



Design of house being erected on the north side of Ladue road, at the intersections of Moseley road for Mr. and Mrs. Lloyd Smith. Gale E. Henderson, architect. The site of five acres was acquired through A. T. and Whitelaw Terry.

SEVERAL HOUSES ARE ACQUIRED IN WYDOWN DISTRICT

Continued From Preceding Page.

a consideration of $37,500. Mary Potter Love, Inc., handled the transaction.

Pennsylvania Colonial.

Built from plans by Jamieson & Spearl, architects, the house is a three-story and basement structure, with upper story in roof space. It is Pennsylvania Colonial in design, with sloping roof. Construction is of red brick, with stone sills and frame. A paved terrace is enclosed by a brick and stone balustrade.

The interior is Colonial white, with the exception of mahogany doors. The first floor consists of living room, library, dining room, sunroom and kitchen. The second floor includes four master bedrooms, with three baths, and servants' quarters. There are fireplaces and mantels in all the public rooms and in the master bedrooms.

There is a two-car garage, with small attached greenhouse, erected since the house was completed a number of years ago. The site, comprising approximately two acres, is enhanced by landscape work.

Ridge Top Purchase.

Maury Hill of the Hill Bros., brokers, purchased the residence of Charles E. von Brecht at 4 Forest Ridge, Clayton, Edward L. Bakewell, realtor, negotiated the sale.

English in architecture, the house stands on a 2½-acre landscaped site. The first floor consists of entrance hall, living room, sunroom, singing room, kitchen, pantry and maid's dining room. There are five master bedrooms and two baths on the second floor. The third floor comprises recreation room, two maids' rooms, with bath and storage space.

The sale price was not made public.

A noteworthy number of sumptuous residences in the Wydown section has been acquired recently. These include 2 Brentmoor Park, acquired by P. O. Eisenbeiss; 5 Brentmoor Park by Mrs. H. H. Culver; 30 Southmoor drive, by H. Stuart Jamison from interests represented by the First National Bank, through Mary Potter Love, Inc.; 3 Southmoor drive, by Dr. O. P. J. Falk from Blasdel Shapleigh, assistant secretary of the Mississippi Valley Trust Co., represented by Franciscus-Maginn, Inc., and A. T. and Whitelaw Terry, respectively; 219 Woodbourne drive (Ellenwood) by Henry L. Griesedieck Jr., vice-president of the Griesedieck-Western Brewing Co., through A. T. & Whitelaw Terry.

Construction in Ellenwood.

Construction has been started on two houses on the east side of De Mun avenue, south of Wydown boulevard, in Ellenwood, one for Thomas B. Sherman, member of the Post-Dispatch staff, and the other for Arnold H. Marimont, president of the Fairfax Construction Co. The sites, 79 by 167 feet each, were purchased recently through the John Grether Real Estate Co. from the heirs of the late Thomas Skinker, who laid out Skinker Heights, which includes Ellenwood, bounded by Skinker road, Wydown boulevard and De Mun avenue.

Dominating Wydown boulevard from an angle, the Sherman residence, of the town house type, is unique in conception. It will be fireproof and air-conditioned. There will be a two-car attached garage with drive encircling the house. The Maremont residence, original in design and of fireproof construction, is well under way.

Designed by Nagel & Dunn, architects, both houses, comprising two stories and basement, will be on a scale commensurate with Ellenwood, which includes Alexander, Fauquire and Woodburn drives.

Willow Hall Road Sale.

Mr. and Mrs. Edmund Temple Allen have purchased a newly-built residence at 50 Willow Hill Road, running north off Ladue road and east of Price road, from the Berkeley Construction Co. The house is one of the most striking in this development, which is being financed by the Edward K. Love Realty Co.



Residence at 4336 Lafayette avenue, bought by Wm. E. Crows, from the Home Owners' Loan Corporation through the Giraldin Bros. Real Estate Co.

DIFFERENT TYPES OF HOMES SHOWN IN CARDBOARD MODELS

Cardboard models of the houses recently designed for Life magazine, in collaboration with the Architectural forum, are on display in the lobby of the Mississippi Valley Trust Co. There are two types of houses for each income group, the "traditional" style and the "modern." Both types are included in this display.

COMPANY JANUARY SALES TOTALING $139,710

The Dimmitt-Rickoff-Bayer Realty Co. reports 20 January sales totaling $139,710, representing an increase of 50 per cent as compared with the same period of 1938.

LA HACIENDA RESIDENCE PURCHASED BY C. F. PUTNAM

The residence at 3 Brazilian drive, in LaHacienda, at the northwest corner of Ladue and Price roads, Ladue, has been purchased by Charles F. Putnam, district manager of the Burroughs Adding Machine Co., through Cornet & Zeibig, Inc., realtors.

The house is a painted brick structure, colonial in design. The first floor consists of reception hall, living room, dining room, breakfast room, large screened porch. There are five bedrooms and three baths on the second floor.

The residence, recently completed, was purchased from Nancy Lee Ashby, represented by W. B. Shelp & Co.

INDEX TO CLASSIFIED ADVERTISEMENTS

In This Section

REAL ESTATE

	Page.		Page.
Acreage	3	Houses, Colored (For Rent)	9
Apartments Wtd. to Rent	7	Lots for Sale	6
Apartment for Rent	7	Money Wanted	2
Apartments for Rent (Furnished)	8	Office Space	9
Apartments for Sale	5	Improved Property	6
Business Property for Rent	9	Industrial Property	6
Business Property for Sale	6	Real Estate (Colored), for Sale	6
Bungalows, Wanted to Rent	7	Real Estate (Country)	7
Bungalows for Rent	9	Real Estate to Exchange	2
Bungalows for Sale	4	Real Estate Wanted to Buy	3
Farms and Farm Land	6	Real Estate Loans	2
Financial	2	Real Estate (Other Cities)	7
Flats for Rent	8	Residences for Rent	9
Flats for Rent (Furnished)	9	Residences Wanted to Rent	7
Flats, Colored (For Rent)	9	Residences for Sale	5
Flats, Wanted to Rent	7	Resorts (County Board)	7
Flats for Sale	5	Suburban Property for Sale	3
Hotels	7	Suburban Property for Rent	9

DAZOR CORPORATION LEASES DUNCAN AVENUE QUARTERS

The Dazor Manufacturing Corporation has leased 22,500 square feet comprising the entire second floor of the two-story modern, concrete factory building at 4481-87 Duncan avenue, owned by the Duncan Realty Co. The building is equipped with steam heating plant, elevators and loading platforms. A Wabash switch is available in connection with the property.

The Dazor Corporation is composed of Harry L. Dazey, president; Walter W. Ainsworth, vice-president, and Albert C. Perbal, secretary and treasurer. It manufactures a patented article known as the "Dazor floating lamp" for draftsmen, mechanics, hospitals, photo spot lighting, bridge lamps, microphones, etc.

John Grether & Co. represented the Dazor Manufacturing Corporation and the Mercantile-Commerce Bank and Trust Co. the Duncan Realty Co.

The lessee will take possession of its new quarters as soon as improvements, now being made, are completed.

COMPANY CONCLUDES 22 TRANSACTIONS IN JANUARY

H. A. O'Rourke, Inc., through L. M. Booker, sales manager, reports having effected sales of 22 pieces of property in January, consisting of nine four-family flats and 13 bungalows and cottages.

The following is a partial list of properties sold by the firm during the last two weeks: Double flat at 1922 Ohio avenue to Katharine Leyh; 3711 South Spring, cottage, to Henry Hsinrich; 533 Ruthland avenue, to William M. and Flo McCameron; 8238 Fairham avenue, bungalow, to August Schult; 4246 Penrose avenue, cottage, to George Patricks; 1753 Waverly place, residence, to William Huber; 2115-17 Maury avenue, double flat, to Cordelia M. Magers.

Dugald Crawford with many years of selling experience and Richard Ehlers formerly in the retail merchandising business, have been added to the sales force.

ARCADIA BALLROOM TAKEN UNDER LONG-TERM LEASE

The Arcadia Ballroom at 3517 Olive street, has been leased to E. H. Russ of St. Louis and Robert Broomfield of Gillespie, Ill., ballroom operators.

The lease, which is for a long term of years, was made through the Real Estate Management Co. representing the owner, the Robert W. Walsh estate, of which the St. Louis Union Trust Co. and Mrs. Robert W. Walsh of Hollywood, Cal., are co-trustees. The Andrean Leasing Co. represented Russ and Broomfield.

ELECTRIC APPLIANCE CONCERN LEASES QUARTERS

The Maplewood Good Housekeeping Shop, new General Electric appliance dealer, headed by J. J. McKay and George Ruble, has leased ground floor quarters in the Stertzing Building, at 7266 Manchester avenue. Negotiations were handled by J. J. Carr, operating owner of the building.

Both McKay and Ruble formerly were connected with the St. Louis district headquarters of General Electric Co., with offices in the Bell Telephone Building.

Dwellings and Flats Acquired.

Lupfer-Acker, Inc., reports the following sales: 4141 Holly Hills boulevard, dwelling from John G. Jung and wife to Val E. Kring; 3823 McDonald avenue, flat, to John and Elizabeth Bayerle, represented by Conrad L. Schopp; 3934 Lafayette avenue, flat, for Bertha M. Averbeck and husband to H. D. Fortner; 2007 South Eleventh street, dwelling in front and two-family in rear, from Christine Rebb to Oscar Gewinner; 2201 Cherokee street building, with store and doctor's office on first floor and flats above, from Val E. Kring to John G. Jung; 3301 Pennsylvania avenue, two-fmily flat, for Conrad Schlotter to Oscar Gewinner; 6819 Smiley avenue, bungalow, to Joseph J. Keller and wife; seller represented by Finberg Realty Co.; bungalow lot in Rosemount, St. Louis County, from H. C. Kirk to Clara J. Gerling.

Reports Seven Transactions.

C. R. Miltenberger & Son Realty Co. reports the following sales: 4236-38 Humphrey street, four-family flat, for Richard J. Gebhard to a client; 2314-16 South Jefferson avenue, flat, for Helen C. Koch to a client; lot, 40 feet, north side of Amherst in University Park, for Carl J. Snell and lot 40 feet north side of Amherst in University Park for John Rabbit et al, represented by Stifel Realty Co.; lot, northeast corner Grove avenue and Barry road, Webster Groves, for Alfred Weindel of New York, to Carl T. Nall; lot, northwest corner of Westwood lane and Sappington road, for the estate of George R. Wise to Richard J. Gebhard; two-family flat at 1200-02 Armstrong, to a client.

REAL ESTATE CARDS

"66 YEARS SUCCESS"
PROPERTY MANAGEMENT
INSURANCE
FHA LOANS
LET OUR REPRESENTATIVE CALL TO SEE YOU.
HIEMENZ REALTY CO.
614 CHESTNUT ST. CH. 3453

IF YOU ARE DISSATISFIED
I SPECIALIZE IN RENT COLLECTIONS
My system brings you more money, less vacancies. GIESSOW, FR. 3711.

REALTOR SERVICES AND LOANS.
A. K. FEINBERG R. E. CO., INC.,
2914 N. Union. EV. 4900.

LOANS—INSURANCE—SALES
O. B. & J. M. O'REILLY, MAin 2487.

BIDS, PLANS, ESTIMATES
ATTENTION BUILDERS—Have a beautiful wooded subdivision in county; interested in someone who can finance building. WEstmore 369.
BUILD 5-room brick, $3300; plans figured. Al. 5249A Enright. RO. 4297.

FINANCIAL

LOANS ON REAL ESTATE

66 YEARS OF HOME FINANCING
Enables us to offer The Home-Owner The Soundest and Most Economical Form of Financing.
Phone or Write for Booklet on how You can Buy, Build or Refinance your Home on the
MONTHLY BUDGET PLAN
LAFAYETTE FEDERAL SAVINGS & LOAN ASSN.
615 Chestnut MAin 2813
EST. 1873
NEW F H A LOANS

We Make
6 MONTHS' Construction Loans
Under FHA Commitments
SEE US ALSO FOR INSURANCE
COMPANY LOANS AND 3 TO 5 YEAR STRAIGHT LOANS
A. G. BLANKE R. E. CO.
711 Chestnut MAin 3046
Representing
Fidelity Mutual Life Ins. Co., Phila.
Investors Syndicate, Minneapolis

ATTENTION,
HOME OWNERS
WE WILL PAY OFF YOUR PRESENT LOAN AND FINANCE YOUR PROPERTY TO SUIT YOUR PARTICULAR NEEDS. IF YOU NEED ADDITIONAL MONEY, WE WILL LOAN IT TO YOU IF JUSTIFIED BY THE VALUE OF YOUR PROPERTY.
GEO. N. McDONALD
401 Olive St. 411 N. Hills Dr.
GArfield 2284 EV. 5550

MONEY TO LOAN
MONEY TO BUILD
STRAIGHT OR MONTHLY PLAN
Yeckel, Earickson & Co.
3542 Gravois. Open Mondays till 6:30

MONEY AT LOW RATES
LOANED $92,000 LAST WEEK
To loan any amount on real estate; no delay; can arrange to pay back whole or part at any interest period.
Be Sure to Get Our Prices If You Desire a Loan.
EDW. K. LOVE REALTY CO.
MAin 1206 704 Chestnut St.

ATTENTION, REAL ESTATE
BROKERS & SALESMEN
Do you need a loan to complete a sale? If so, see us!
GEO. N. McDONALD
401 Olive St. 411 N. Hills Dr.
GArfield 2284 EV. 5550

"SEE US"
LOW RATES QUICK ANSWER
CHRISTIAN BRINKOP
3621 S. GRAND LA. 3040

$ $ LOANS $ $
Straight or monthly pay-off quickly made on South St. Louis real estate.
Also
choice first deeds of trust for sale.
H. A. O'ROURKE Riv. 4310 5471 GRAVOIS

MONEY TO LOAN
On Desirable Improved City or County property. Straight three and five year loans, or amortized loans. Attractive rates.
GEO. F. BERGFELD CO., INC.
JEfferson 1437 3832 West Pine

MONEY TO LOAN
FHA loans or three or five year loans. Lowest rates. Collection of rents solicited. 40 years' experience.
EASTON-TAYLOR TRUST COMPANY.
4915 Delmar FOrest 4233

BORROW THE AMERICAN HOME WAY
To buy, build or refinance
Low payments, small cost.
Amer. Home Bldg. & Loan Assn.
Louis F. Yeckel, Pres., 3542 Gravois

FIRST MORTGAGE LOANS
W. I. CHRISTOPHER & Associates, Inc.
506 Olive St. GA. 4012
Mortgage Loan Correspondent for Connecticut General Life Insurance Co.

MONEY TO LOAN
ON ST. LOUIS AND ST. LOUIS COUNTY REAL ESTATE.
STRODTMAN & STRODTMAN R. E. CO.
CE. 2966 3607 N. Broadway

MONEY TO LOAN
ON SOUTH AND SOUTHWEST PROPERTY; GOOD LOAN; INTEREST RATE ONLY 4 TO 4½ PCT. CAN HAVE EITHER 3 OR 5 YEAR TERMS; PRIVATE PARTIES ONLY. LA. 6648.

MONEY TO LOAN — I am trustee for funds which must be invested in first mortgages on improved real estate in St. Louis or St. Louis County; will accept 4½ per cent interest if security is first-class. Full particulars of loan must be furnished. Box T-319, P.-D.

MONEY to loan on first and second deeds; reasonable rates; will also buy delinquent deeds or bonds. JE. 9640.

LOANS ON REAL ESTATE

Let Us Explain the Many Advantages Offered in These
4 REAL ESTATE LOAN PLANS
DESIGNED TO MEET EVERY INDIVIDUAL NEED!
LOW RATES • NO DELAYS • PROMPT SERVICE
• MONTHLY PAYMENT LOAN
• BUILDING LOANS
• STRAIGHT LOANS
• FHA LOANS
Come in and get the facts about the desirable features of any of these plans. No Obligation.
JOHN P. DOLAN REALTY CO.
6401 MANCHESTER REALTORS HILAND 2610

LOANS ON REAL ESTATE

Plenty Money to Loan
Low Interest on Good Security
1st DEEDS OF TRUST FOR SALE
Large list of first deeds of trust at 5% and 6%. Clear certificate of title, ample insurance with each loan, papers ready for delivery. If you are looking for a wide-awake agent, avail yourself of my 40 years of successful business experience. I give all real estate problems my personal attention.
SALES, LOANS, INSURANCE AND PROPERTY MANAGEMENT.
GEO. J. WANSTRATH
First Floor Wanstrath Bldg.
CE. 2940. 715 Chestnut. EV. 3295

CONSTRUCTION LOANS
ATTENTION, BUILDERS & ARCHITECTS
We make construction loans on favorable terms. Prompt, efficient and co-operative service.
GEO. N. McDONALD
401 Olive St. 411 N. Hills Dr.
GArfield 2284 EV. 5550

MONEY AT LOW RATES
Three or 5 year term with privilege to pay back all or part at any interest date.
H. B. SURKAMP CO.
6331 EASTON AVE.

SYSTEMATIC S. & LOAN ASS'N
Monthly payment loans.
TO BUY, BUILD OR REFINANCE
HAAS & ALT 516 WAINWRIGHT GA. 3101

MONEY TO LOAN
On property south or southwest; low rates, interest; 3 or 5 year terms.
JOS. C. RENGEL LA. 9543

NEED MONEY TO PAY TAXES? MAKE REPAIRS?
We make second deeds of trust.
HARRY M. FINE, 809 Chestnut. CH. 9151.

COME in or call Phelim O'Toole for HOLC homes. 4107 Chippewa. GR. 4777.

4½% Money to Loan—5%
On city and county properties, very reasonable commission rates. Call or see
C. R. MILTENBERGER & SON RLTY. CO.
806 Chestnut. MAin 2046.

MONEY TO LOAN—Any amount of trust funds at 4½ per cent on real estate security, small charge; privilege of repayment given if desired; must be first deeds of trust; some description of property necessary. Box P-184, Post-Dispatch.

MONEY TO LOAN
Phone, write or call. Quick, courteous and immediate attention. Answer same day.
ARCHSHOEFER & SKAGGS,
106 N. 8th. CH. 6243.

10-YEAR loans on real estate as low as 1½ per cent with savings plan on gilt-edge security; no commission; also straight loans. Geo. Mayer, Secretary, 3539 Arsenal.

WE MAKE FIRST DEEDS OF TRUST
Plenty of funds available.
A. K. FEINBERG R. E. CO., INc., Realtor
2914 N. Union. EV. 4900.

I HAVE funds to invest on first and second deeds; also will buy past due deeds. It will pay you to write me. Box A-392, Post-Dispatch.

LOANS
MOA ST. LOUIS
WILLIAM REANE JR., INC.
MONEY TO LOAN—FHA LOAN.
213 Wainwright Bldg. CHestnut 6746.

LONG term loans our specialty; low interest rates; get our terms.
MULLIN-WALTERS REALTY CO., INC.

WE MAKE 1st deeds of trust on improved property and construction loans.
Wieschan-Haverkost R. E. CO., RI. 3483.

CASH for your past due deeds of trust; sell us your worries; quick answer.
MICHELSON REALTY CO., 820 Chestnut.

DEEDS OF TRUST FOR SALE
$8250—1st—6%
Renting for $480 year, at 2336 Clark. 3615-17-19-21 N. Broadway; 4 stores, 12 flats; rent $2800 year; perfect title; full insurance; may allow small discount.
Also $1000 first, 6% on 4-family colored.
MICHELSON REALTY CO., 820 Chestnut.

LOANS—$500 to $6000, bearing 6% interest, on West End property; guaranteed title and ample insurance.
GHERTNER Realtors MU. 1380
5715 Easton

$3000, 6 PCT., new first on 6-room modern bungalow. Call for details. Others for $3750; 5 per cent on new 5-room brick bungalow; $2000 on single flat; $5000 on double flat. C. A. BELLER, 4341 Chippewa. GR. 8812.

WE have for sale loans in the following amounts, $1000, $2500, $3800, $7000, $8000.
FEDERER 2610 GRAVOIS FR. 1519

WE have for sale 3 good first deeds of trust, $8000, $2750 and $3500; 5 per cent and 6 per cent interest; West End property.
A. K. FEINBERG, 2914 Union, EV. 4900.

WE HAVE for sale some excellent loans, from $2000 to $3000 at 6 per cent. Call, write or phone MAin 2457.
O'REILLY REAL ESTATE CO., 412 Wainwright Bldg.

SOUTHEAST cor. Jefferson and Cherokee; 75x125; 7 stores, 5 flats, $13,500; title and ins. papers perfect.
DUKE-YOUNG, INC., 16 N. 8th. CH. 3944

GOOD secured first deed of trust, $1750, with pay off; 6 per cent; new. GR. 8329.

$1900 1st, 6 per cent interest. Splendid location; perfect title. RO. 1661.

$3000 FIRST DEED on good double, 5%. Kintzele, 3548 S. Grand. GR. 9594.

MONEY WANTED

WISH to borrow $2500 on brick, 2-family flat, building in South Side neighborhood, worth at present market $7000; will pay 5 per cent interest, but no commission; will also pay expenses of loan papers. Box T-399, Post-Dispatch.

MONEY WANTED

$5500 FIRST, 5 years, 6 per cent; choice secured loan; papers ready. Riverside 3611. 4058 S. Grand. Open Sunday and evenings.

MONEY Wtd.—$2000 on 4154 Green Lea pl.; beautiful 5-room bungalow; steam heat; first deed; good title; will pay small discount. SILVERBLATT, CEntral 9666.

LOAN Wtd.—Church property, in county; present loan $6700; want only $2500; first mortgage; 6 per cent; discount 5 per cent. Box P-26, Post-Dispatch.

$2500 FIRST deed of trust on single 4 and 5 room flat; west; baths and furnaces; 3 years, 6 per cent. Box P-150, Post-Dispatch.

WANT $2000 first, 3 years, 6 per cent; have 10-room brick residence, 3 baths, furnace, south, 3-1 security. 4055 S. Grand. RI. 3611.

WANT $2000 first, 3 years, 6 per cent; corner property, south; vitrolite kitchen archways, hot-water heat; double security. 4055 S. Grand. Open Sundays.

WANT $4500 first, 3 years, 6 per cent; choice new single near Forest Park; 2-1 security. 4055 S. Grand. Open Sundays.

WANT $1500, first, 3 years, 6 per cent; fine brick residence; south; vitrolite bath. 4055 S. Grand. RI. 3611.

$3000 LOAN on modern 7-room brick residence. Lot 50x150. Webster; 3 years, 6 per cent. Box P-156, Post-Dispatch.

$5000 FIRST deed of trust, 3 years, 6 per cent, on double flat, 5 and 6 rooms; baths and furnaces. Box P-85, P.-D.

$3000 ON first deed of trust, 6 per cent interest on stores in Wellston. Box N-345, Post-Dispatch.

MONEY Wtd.—$2500, 3 years, 6 per cent; high-class 5 and 6 single flat, west; pay off; no agents. Box P-132, Post-Dis.

WANT $4500 first, 5½ per cent interest, secured by good double flat. 4055 S. Grand. RI. 3611.

WANT $2000 first, 3 years, 6 per cent; modern, single; northwest. RI. 3611.

NEED $2500 to expand business; sell ½. Box M-390, Post-Dispatch.

WANT $3000 loan, income property; rent $2100 year. Box P-53, Post-Dispatch.

$1000—Expand refrigerator business; good security. Box H-250, Post-Dispatch.

$1600 FIRST—Income $50; property in A1 condition. Box B-263, Post-Dis.

$4000 ON my home; straight, semiannually or monthly payments. FR. 2818.

REAL ESTATE

REAL ESTATE—EXCHANGE

WHY NOT TRADE
See our many ads, let our experienced sales organization find just what you want in exchange for your present property.
OFFICE OPEN SUNDAY
H. A. O'ROURKE Riv. 4310 5471 Gravois

YOUR CHANCE TO TRADE
4122 Beechwood; modern 6 rooms and sunroom; wants 5 rooms farther out.
4127 Walbridge; 6-room modern residence; wants 5 rooms, one floor.
4524 St. Louis; 4-room brick; wants 5 or 6 rooms, northwest.
Kneuey-Toelle, 5506 Nat. Bridge. MU. 7370

WHAT HAVE YOU TO TRADE?
We can work out your real estate problems. Let us inspect your home. "Office Open Today." Come or call
A. T. O'ROURKE CA. 2333 Clayton

N. E. CORNER CLARA AND TERRY
10-family flat, 3 rooms, each separate furnace, nothing to furnish; rents $3000 year; will consider other property. Mr. Schneider.
EASTON TAYLOR TRUST CO., 4915 Delmar. FOrest 4233.

TRADE MODERN 4-FAMILY
4244-46 McRee for 6 or 7-room residence.
S B. H. STOLTMAN R. E. CO. S
REALTORS
4003 Chouteau Av. NE. 1001

TRADE 24-FAMILY APARTMENT
5838 Enright; all rented; shows splendid net income; small loan 20 per cent basis.
LARNER-DIENER CO. CE. 2965

BEAUTIFUL WEBSTER LOT TO TRADE
50x150 feet; fine location, near everything; wants 5-room bungalow in city; assume and add cash.
MEHLER 3216 S. Grand LA. 4000

FOR SALE OR TRADE
3533 Sidney st.; 9 rooms, 2 baths, modern; priced right; trade for cottage. Call
DOERFLINGER GRand 2400

5-ROOM COUNTY HOME WANTED
for 7-room clear home, 45xx Oregon.
H. A. O'ROURKE Riv. 4310 5471 Gravois

HAVE $7500 1ST DEED
Secured by 2 stores and 2 flats; all rented; want clear flat or residence.
LARNER-DIENER CO. CE. 2965

BAKE SHOP
4632 Nebraska, 3 rooms and store on 1st floor, 4 rooms on 2d floor, bath and furnace; will trade for cottage.

SINGLE FLAT FOR DOUBLE
My fine single 5-room flat; hot-water heat; facing park, south; want modern double, south or southwest. Box P-386, Post-Dispatch.

4859-61 NORTHLAND AV.
4-family, 4 rooms; rent $1200 year; will trade. What have you? Mr. Schneider, EASTON-TAYLOR TRUST CO., 4915 Delmar. FOrest 4233.

MODERN BRICK BUNGALOW
5 rooms; all features; builder trade for lots, south only; submit offers.
C. A. BELLER, 4341 Chippewa. GR. 8812

WANT CHEAP FLAT OR COTTAGE
Will trade new 6-room colonial in University City; good financing; $6000 first if wanted. Box M-294, Post-Dispatch.

EIGHTEEN-FAMILY APARTMENT
Fine location; always rented; will take smaller flats, residences, etc., as part payment. Box P-383, Post-Dispatch.

4-ROOM COTTAGE
A1 condition; south; want single 4 or 5 room flat, south or southwest. Box P-382, Post-Dispatch.

N. E. COR. 7TH AND CHOUTEAU.
Clear, leased $125 month; nothing to pay but taxes; trade for small apt. or flats. Mr. Friedman, 307 Wainwright Bldg.

I WILL trade my equity in new 6-room brick bungalow in the county for clear vacant or cheap cottage. Box A-389, Post-Dispatch.

DOUBLE FLAT WANTED
3 or 4 rooms, clean location; have clear residence, south; price $4000 and cash. Box P-385, Post-Dispatch.

3 OR 3 ACRES IN COUNTY
wanted for 5-room home, 58xx Neosho. Office open Sunday.
H. A. O'ROURKE Riv. 4310 5471 Gravois

100 ACRES—Improved, fronting Highway 40; house, barn, outbuildings, including equipped filling station; electric, phone, mail; level land; take city or county improved. MU. 7368. 6828 Cozens.

12 ACRES—3 miles south; improved; trade for south side flat. PRos. 4251.

2270 ACRES—Clear, Stoddard County, Mo.; 10 sets improvements, 8 farms; 1000 acres cultivated; $200,000; will trade, also divide. Goodman, 1020 Commerce, Kansas City, Mo.

REAL ESTATE

AL ESTATE
AN PLANS
SIGNED TO MEET EVERY INDIVIDUAL NEED!
PAYMENT LOAN
ING LOANS
RAIGHT LOANS
FHA LOANS
d get the facts about e features of any of No Obligation.
AN REALTY CO.
TORS HILAND 2610

MONEY WANTED

$500 FIRST, 5 yeafs, 6 per cent; choice secured loan; papers ready. Riverside 3611. 4058 S. Grandl. Open Sunday and evenings.

MONEY Wtd.—$2000 on 4154 Green Lea pl.; beautiful 5-room bungalow; steam heat; first deed; good title; will pay small discount. SILVERBLATT, CEntral 9666.

LOAN Wtd.—Church property, in county present loan $6700; want only $2500; first mortgage; 6 per cent; discount 5 per cent. Box P-26, Post-Dispatch.

$2500 FIRST deed of trust on single 4 and 5 room flat; west; baths and furnaces 3 years, 6 per cent. Box P-150, Post-Dispatch.

WANT $2000 first, 3 years, 6 per cent; have 10-room brick residence, 3 baths, furnace, south, 3-1 security. 4055 S. Grand, RI. 3611.

WANT $2000 first, 3 years, 6 per cent; corner property, south; vitrolite kitchen archways, hot-water heat; double security. 4055 S. Grand. Open Sundays.

WANT $4500 first, 3 years, 6 per cent; choice new single near Forest Park; 3-1 security. 4055 S. Grand. Open Sundays.

WANT $1500, first, 3 years, 6 per cent; fine brick residence; south; vitrolite bath. 4055 S. Grand. RI. 3611.

$3000 LOAN on modern 7-room brick residence. Lot 50x150. Webster; 3 years, 6 per cent. Box P-156, Post-Dispatch.

$5000 FIRST deed of trust, 3 years, 6 per cent, on double flat, 5 and 6 rooms; baths and furnaces. Box P-85, P.-D.

$3000 ON first deed of trust, 6 per cent interest on stores in Wellston. Box N-345, Post-Dispatch.

MONEY Wtd.—$2500, 3 years, 6 per cent; high-class 5 and 6 single flat, west; payoff; no agents. Box P-132, Post-Dispatch.

WANT $4500 first, 3, 5 or 6 per cent, secured by good double flat. 4055 S. Grand. RI. 3611.

WANT $2000 first, 3 years, 6 per cent; modern, single; northwest. RI. 3611.

NEED $2500 to expand business; sell ½. Box M-390, Post-Dispatch.

WANT $3000 loan, income property; rent $2100 year. Box P-53, Post-Dispatch.

$1000—Expand refrigerator business; good security. Box H-250, Post-Dispatch.

$1600 FIRST—Income $50; property in A1 condition. Box B-263, Post-Dis.

$4000 ON my home; straight, semiannually or monthly payments. FR. 2818.

REAL ESTATE

REAL ESTATE—EXCHANGE

WHY NOT TRADE

See our many ads, let our experienced sales organization find just what you want in exchange for your present property.

OFFICE OPEN SUNDAY

H. A. O'ROURKE Riv. 4310 5471 Gravois

YOUR CHANCE TO TRADE

4132 Beechwood; modern 6 rooms and sunroom; wants 5 rooms farther out.

4127 Walbridge; 6-room modern residence; wants 5 rooms, one floor.

4534 St. Louis; 4-room brick; wants 5 or 6 rooms, northwest.

Keeney-Toelle, 5506 Nat. Bridge. MU. 7370

WHAT HAVE YOU TO TRADE?

We can work out your real estate problems. Let us inspect your home. "Office Open Today." Come or call

A. T. O'ROURKE CA. 2533 Clayton

N. E. CORNER—CLARA AND TERRY

10-family, each 3 rooms, each separate furnace, nothing to furnish; rents $3000 year; will consider other property. Mr. Schneider.

EASTON-TAYLOR TRUST CO., 4919 Delmar. FOrest 4233.

TRADE MODERN 4-FAMILY

4244-46 McRee for 6 or 7-room residence.

S B. H. STOLTMAN R. E. CO. S REALTORS

4003 Chouteau Av. NE. 1091

TRADE 24-FAMILY APARTMENT

5838 Enright; all rented; shows splendid net income; small loan 20 per cent basis.

LARNER-DIENER CO. CE. 2965

BEAUTIFUL WEBSTER LOT TO TRADE

50x150 feet; fine location, near everything; wants 6-room bungalow in city; assume and add cash.

MEHLER 3916 S. Grand LA. 4000

FOR SALE OR TRADE

3523 Sidney st.; 9 rooms, 2 baths, modern; priced right; trade for cottage. Call

DOERFLINGER GRand 2400

5-ROOM COUNTY HOME WANTED for 7-room clear home, 45xx Oregon.

H. A. O'ROURKE Riv. 4310 5471 Gravois

HAVE $7500 1ST DEED

Secured by 2 stores and 2 flats; all rented; want clear flat or residence.

LARNER-DIENER CO. CE. 2965

BAKE SHOP

4652 Nebraska. 3 rooms and store on 1st floor, 4 rooms on 2d floor, bath and furnace; will trade for cottage.

SINGLE FLAT FOR DOUBLE

My fine single 5-room flat; hot-water heat; facing park, south; want modern double, south or southwest. Box P-386, Post-Dispatch.

4859-61 NORTHLAND AV.

4-family, 4 rooms; rent $1200 year; will trade. What have you? Mr. Schneider; EASTON-TAYLOR TRUST CO., 4919 Delmar. FOrest 4233.

MODERN BRICK BUNGALOW

5 rooms; all features; builder trade for lots, south only; submit offers.

C. A. BELLER, 4341 Chippewa. GR. 8812

WANT CLEAR FLAT OR COTTAGE

Will trade new 6-room colonial in University City; good financing; $6000 first if wanted. Box M-294, Post-Dispatch.

EIGHTEEN-FAMILY APARTMENT

Fine location; always rented; will take smaller flats, residence, etc., as part payment. Box P-383, Post-Dispatch.

4-ROOM COTTAGE

A1 condition; south; want single 4 or 5 room flat, south or southwest. Box P-382, Post-Dispatch.

N. E. COR. 7TH AND CHOUTEAU.

Clear, leased $125 month; nothing to pay but taxes; trade for small apt. or flats. Mr. Friedman, 307 Wainwright Bldg.

I WILL trade my equity in new 6-room brick bungalow in the county for clear vacant or cheap cottage. Box A-338, Post-Dispatch.

DOUBLE FLAT WANTED

3 or 4 rooms, clean location; have clear residence, south; price $4000 and cash. Box P-385, Post-Dispatch.

3 OR 3 ACRES IN COUNTY

wanted for 5-room home, 58xx Neosho. Office open Sunday.

H. A. O'ROURKE Riv. 4310 5471 Gravois

100 ACRES—Improved, fronting Highway 40; house, barn, outbuildings, including equipped filling station; electric, phone, mail; level land; take city or county improved. MU. 7348. 8828 Cozens.

12 ACRES—3 miles south; improved; trade for south side flat. PRes. 4251.

2270 ACRES—Clear, Stoddard County, Mo., 10 acre improvements, 8 farms; 1000 acres cultivated; $200,000; will trade, also divide. Goodman, 1020 Commerce, Kansas City, Mo.

REAL ESTATE—EXCHANGE

ONE ACRE WANTED FOR 4-room frame, 1433 Wachtel.

H. A. O'ROURKE Riv. 4310 5471 Gravois

5½ ACRES—Clear; Stoddard County, Mo.; highly improved; price $50,000. Goodman, 1020 Commerce Bldg., Kansas City, Mo.

9 ACRES—6-ROOM HOUSE

Lindbergh and Van Taige, fruit trees, truck farm; wants double flat.

H. A. O'ROURKE Riv. 4310 5471 Gravois

10 ACRES—Improved; 20 miles west St. Louis County; clear; for bungalow or GRand 5402.

5 ACRES—6-room house; electric; near car; want cottage or flat, south. Box T-355, Post-Dispatch.

APARTMENT OR FLAT Wtd.—Will assume clear 4 bedroom residence; University City; maid's room with bath; lavatory first floor.

V. C. McKENZIE.

109 N. Eighth st. MAin 4124.

APARTMENT—12-family, South, newer type, income $5700 year, 3 and 4 rooms, want flats or clear residence. Box P-106, Post-Dispatch.

APT.—Central west, 30-family, fireproof; rents $11,500 annually; want smaller part pay. Box P-25, Post-Dispatch.

ARSENAL, 38xx—4-family 4-room modern flat; 3-car garage; trade for bungalow; south. Box P-253, Post-Dispatch.

A SMALL SINGLE FLAT—Want new 5-room bungalow, south. CH. 6525.

OWNER WANTS TO TRADE

8223 Ashland, attractive 2-family flat; 5 rooms and sunroom; 2 steam plants; have you a bungalow, cottage or residence? Will add cash if necessary. Shapiro, 722 Chestnut. CE. 1382.

BELLEVUE, 1204—10-family apartment; new financing; trade or sell at a bargain

DUKE-YOUNG, INC., 16 N. 8th. CH. 3944.

BRICK—6 rooms; 2648 Shenandoah; want 4-family, south. MAin 4182.

BUNGALOW—Brick, in city. First $3500. Trade $3000 equity for clear tenement property. Box M-306, Post-Dispatch.

BUNGALOWS—12, modern, brick, 4 rooms each, off W. Florissant av., all occupied, $330 monthly, owner wants acreage, row of flats or smaller parcel. Box P-389, Post-Dispatch.

BUNGALOW—Clear of debt; modern; southwest; will exchange for 2 or 4-family flat; may add cash. PR. 4251.

BUNGALOW OR COTTAGE Wtd.—Can be in need of repair; owner will give clear lot and cash. HI. 1550.

BUNGALOW—Want double flat, South Side. Box B-238, Post-Dispatch.

4-ROOM BRICK bungalow, want single, south. Box B-227, Post-Dispatch.

BYRON, 7535 — New apartment; trade for residence or vacant.

DUKE-YONNG, INC., 16 N. 8th. CH. 3944

CARLSBAD, 60xx—Single 5-5; modern; subject to first deed; what have you? Box P-38, Post-Dispatch.

CATES, 6311—Modern 6-room bungalow; All Saints parish; take cottage or flat. MAin 4182.

CHICKEN FARM—With modern home; vitrolite kitchen; hot-water heat; 40 minutes to downtown. Trade for city property. Box P-415, Post-Dispatch.

CLEAN 4-room single flat; bath and furnace; on south side; want a bungalow or cottage; south. Box P-237, P.-D.

CLEAR—Bungalow, lot 50x200; will trade for good farm. FRospect 4251.

COMPTON, 3526-30 S. — 6-family; good neighborhood; trade for bungalow.

ACME REALTORS, CEn. 1750.

COTTAGE OR OLD FLAT WANTED for 5-5, A-1 flat, 36xx Lafayette.

H. A. O'ROURKE Riv. 4310 5471 Gravois

COUNTY RESIDENCE—5 rooms; modern; lot 50x250; garage; will trade. PR. 4251.

DOUBLE or single flat wanted; for 25 acre farm on Highway 66, near Florissant; also have city property; want acreage or farms and many more trades. Submit your trades to us. (Office open Sunday.)

WEBER 3617 GRAVOIS **GR. 7322**

DOUBLE FLAT Wtd.—For 2 small clear parcels and cash. Box P-56, P.-D.

DOUBLE—South, modern; want cottage or flat. CH. 8955.

DO YOU want to convert your equities into one good income property? Box P-278, Post-Dispatch.

DUNNICA, 39xx—5-5 single with tile bath and kitchen; want 5-room bungalow.

JOS. C. RENGEL. LA. 9543.

DUPLEX—Ideal home, real investment; Davies pl.; 6 rooms; best construction; sacrifice half its cost; want clear flat or residence. Box M-11, P.-D.

EDISON, 6800—Modern 5-room bungalow; trade for property northwest. MU. 4522

EXCELLENT 40-foot business lot; Southwest; trade for bungalow. FL. 7650.

EILER, 39xx—Bungalow with tile bath and kitchen; want single.

JOS. C. RENGEL. LA. 9543.

EILER, 3834—5 rooms, modern, $3600; trade for 4-4 single flat, south.

C. A. BELLER, 4341 Chippewa. GR. 3812

EQUITY in 80 acres, improved, 50 miles out, for vacant or what have you? Call YO. 0825.

FARM—Wtd.; for 6-family flat, south; clear; good condition. Always rented. DOELLING, 3000 N. Newstead. GO. 4677.

FARM Wtd.—For desirable Webster Groves home, 7 rooms, 2 baths. Box M-226, Post-Dispatch.

FLAT—WANTS BUNGALOW

43xx S. Grand—5 rooms, modern, hot-water heat; will assume on bungalow. Office open Sunday.

H. A. O'ROURKE Riv. 4310 5471 Gravois

FLAT—North, 3 and 4, modern; new hardwood floors, hot-water heat; garage; first-class condition; trade for bungalow. Box M-220, Post-Dispatch.

FLAT—Single; 5-5; bungalow type; modern; near Compton and Potomac; want 4 or 5-room bungalow; south or southwest. Call Mr. Hancock, PR. 5322.

FAMILY APT.—West, income $2160, all rented, small loan, take clear residence. Details. Box P-277, Post-Dispatch.

FLAT—4 rooms; southwest; no debt; fine condition; will trade for bungalow or country property. PR. 4251.

FLAT—14xx Temple pl.; single, 5-6 room; and cash, for 6-room modern home, Normandy district. GA. 7539.

12-FAMILY flat, 3 rooms, baths; nothing to furnish; income $2376; take clear residence or single. MA. 4182.

14 FLATS, 2 STORES — Rents $338 monthly, WEST. Will trade equity for something smaller. Box P-310, Post-Dis.

4-FAMILY, 4 rooms, bath, furnaces; garages; want vacant or cottage. Box P-133, Post-Dispatch.

FLAT Wtd.—Will trade my University Park home for single flat or small investment property. Box P-287, Post-Dispatch.

FLATS—4-5 double or single, O'Fallon Park, for good double flat lots. GO. 1791.

FLAT Wtd.—Single or double, for clear bungalow and cash. HI. 1550.

GASCONADE, 3448—4-5; sunroom; tile bath; hardwood floor; wonderful location; convenient; trade for bungalow; extra well built.

JOS. C. RENGEL. LA. 9543.

GARRETT, 4706 HAMPTON. FL. 7650.

Good 5-room frame and 2 clear vacant lots; wants flat, south.

MEHLER 3216 S. Grand **LA. 4000**

GROCERY-MARKET and building; north; trade for modern single flat. Box M-352, Post-Dispatch.

GUSTINE, 3931—5 rooms down, 2 up; rathskeller with glazed brick; insulated; the best; must be seen; trade for smaller.

JOS. C. RENGEL. LA. 9543.

HAVE 125 feet Washington Park, East St. Louis, Ill.; clear; want property in St. Louis; small; have cash to pay in. SILVERBLATT, CEntral 9666.

HAVE several cottages, some clear, others with small firsts, and would like to trade for flats, white or colored. Box A-300, Post-Dispatch.

HAVE 12-family apartment on Lindell; wonderful future; will trade for colored property. Box F-6, Post-Dispatch.

HAVE modern 3-3 double flat; southwest; trade for 5-room bungalow; south. Box P-340, Post-Dispatch.

HAVE MODERN corner business building to trade; what have you? Box T-238, Post-Dispatch.

HAVE patented metaal specialty, parts, manufacturing equipment; want small county improved. Box M-66, P.-D.

HAVE lot and cottages; clear; south; trade for modern 4-4 single flat; south. Box P-241, Post-Dispatch.

REAL ESTATE—EXCHANGE

HAVE 110-acre nice farm; trade for flat, bungalow. RI. 5157J.

3405 HENRIETTA

6-room residence. Trade for clubhouse, or sell cheap. GRand 1406.

HILLS TER., 1424—Brick cottage; 5 rooms; bath; good condition; want tenement income property for equity. SILVERBLATT, CEntral 9666.

HODIAMONT, 1430—Modern 2 stores and flats above; subject to new deed of trust for small home or flat; will make good trade. Mr. Friedman. CH. 7688.

HOME NEAR CATHOLIC CHURCH wanted for new home, 57xx Murdock.

H. A. O'ROURKE Riv. 4310 5471 Gravois

77xx How (U. City); 5-room brick bungalow. Wants 5-5 flat, south.

A. T. O'ROURKE CA. 2533 Clayton

HYDRAULIC, 4005-07—3 and sunroom; double flat; modern; 3-car garage; trade for bungalow; south. Call Mr. Mieger. PR. 5322.

I HAVE several pieces of clear property, consisting of residences, a flat and county acreage; would consider exchanging for a 12-family apartment in the Clayton district.. Box T-239, Post-D.

I HAVE a 5-room brick cottage, 38xx S. Compton; bath and furnace; trade for a 3-3 single; south. Box P-239, P.-D.

6-FAMILY, LARGE EQUITY

5769 Kingsbury, 5 rooms, good condition; consider any reasonable trade.

LARNER-DIENER CO. CE. 2965

LABADIE, 4655—Modern 7 rooms, take lot or cottage. GO. 4433.

LOT Wtd.—Will trade small Lansdowne av. home for clear vacant in or near Wenzlick Park. Box P-286, Post-Dis.

LOT—Wtd.: Will trade residence; owner 5523 Vernon. RO. 0266.

LOT Wtd.—For modern 4-room brick bungalow. 3306 Williams.

LOT—330x150; corner Kappel and Gardner. Call CH. 3806.

MODERN bungalow, 5 rooms, almost new; exchange for rental property. Box P-162, Post-Dispatch.

MODERN Webster Groves 5-room home, want city property. RE. 4362.

6820 NEOSHO, ST. LOUIS HILLS Home clear; wants high class single.

H. A. O'ROURKE Riv. 4310 5471 Gravois

NEW 7-room residence; tiled kitchen and bath; extra lavatory; 2-car brick garage; will trade. Box P-252, Post-Dispatch.

NORTHAMPTON—Double flat, fairly new; steam heat; garages; $7500; first deed of trust, 5 pct.; trade for residence or bungalow. Box P-269, Post-Dispatch.

OLDER PROPERTY WANTED FOR 5 and sunroom, St. Louis Hills home.

H. A. O'ROURKE Riv. 4310 5471 Gravois

OREGON, 31xx—Clean 3-3 single with baths; want 4-room brick cottage; south. JOS. C. RENGEL. LA. 9543.

PORTIS, 3133—Modern residence, Tower Grove Park, take lot or cottage. MAin 4182.

33xx POTOMAC, SINGLE FLAT Will assume on 6-room University City home. Phone office today.

H. A. O'ROURKE Riv. 4310 5471 Gravois

RESIDENCE—Modern 6-room; on S. Grand bl.; prominent corner location; clear; suitable for professional man; will trade for two double flats, south or southwest; must be modern; will assume. Call Mr. Hancock, PRospect 5322.

RESIDENCE—Clear, Kansas City, 12 rooms, 5 baths, beautiful grounds, $35,000; will exchange. Goodman, 1020 Commerce, Kansas City, Mo.

RESIDENCE — Private street, modern, clear, want apartment, add cash. Box P-178, Post-Dispatch.

RESIDENCE—3449 S. Grand—8 rooms, brick; excellent business location; want 4-family flat; owner, HI. 2488.

ST. LOUIS, 6243—2-family; 3 rooms; want cottage; will pay some cash difference. SILVERBLATT, CEntral 9666.

SINGLE FLAT Wtd.—Southwest, for an older 5 and 6 single, located west; has bath, furnace, 2-car garage; will pay $3500 more. Box A-27, Post-Dispatch.

SINGLE FLAT Wtd.—West preferred; have clear home; 1½ baths. Box P-42, Post-Dispatch.

SINGLE FLAT and cash, near Forest Park; want modern double flat. Box P-105, Post-Dispatch.

SINGLE FLAT—2107 Adelaide—$3750 first deed of trust; rent $50; want 4-family flat. Owner, HI. 2488.

SINGLE FLAT Wtd.—For brick bungalow; located in Normandy. PRes. 4251.

SOUTHSIDE COTTAGE and cash, take flat, South. Owner. MAin 4182.

SOUTHWEST, 5631—3-3 single, baths; furnace; want 3 or 4-room cottage; east of Grand preferred.

JOS. C. RENGEL. LA. 9543.

SPECIALIZING in MAPLEWOOD exchanges, sales. VINCENT, HI. 2201.

STORE and flats, south, fine for tavern; want double or single flat. Box B-239, Post-Dispatch.

52xx TENNESSEE BUNGALOW wanted for new home, 57xx Murdoch.

H. A. O'ROURKE Riv. 4310 5471 Gravois

TRADE FLAT, UNIVERSITY PARK

7228 Tulane; 6-6 rooms, 3 bedrooms each; stoker; small loan; consider residence.

LARNER-DIENER CO. CE. 2965

TRADE flats and business property located south. What have you? Box P-413, Post-Dispatch.

TRADE clear farm and cash for small place close to city. Box P-410, P.-D.

TRADE small home, south, in part payment for vacant lot. Box P-414, Post-Dis.

UNION, 5372 N.—Single flat, want cottage or lot. MA. 4182.

VERY good 15 acres near La Feria, Tex., Rio Grande Valley.

H. & K., 5316 Natural Bridge. EV. 8092.

37xx VIRGINIA—3-3 FLAT Wants 5-room brick bungalow.

H. A. O'ROURKE Riv. 4310 5471 Gravois

WANT single flat; 5-5 rooms; modern; near Kingshighway and Arsenal; have modern dwelling 6 rooms; sleeping porch same vicinity.

LUPFER-ACKER, INC., CH. 8905.

WANT colored property west of Grand av.; have modern 5-room bungalow northwest, for white, to trade. SILVERBLATT, CEntral 9666.

WANT bungalow, cottage or small residence for my 4-family flat, renting for $120 a month, at 3905-07 Botanical. Box P-369, Post-Dispatch.

WANT 4-room close in county bungalow; have 2 clear 50-ft. lots, 9300 St. Charles rd. HEATH CO. GA. 3164.

WANT income, prefer flats or acreage, for clear modern home, Webster. Box B-294, Post-Dispatch.

WANT double flat; have business, vacant and $5000 cash. PA. 5094.

WE can exchange your St. Louis property for new in Los Angeles. Box P-39, P.-D.

WELL located single flat; 6 rooms; hot-water heat; exchange for modern bungalow. Box P-157, Post-Dispatch.

WILL SELL or trade this new store and flat building, owner wants cottage or small residence in city; 1184-86 Hodiamont; 5-year loan just made.

BOKERN R. CO., 122 N. 7th. GA. 0108.

WILL TRADE new single flat, southwest, for vacant ground. FLanders 1367.

WELL located business property, 5 stores, 5835-43 Mackiind; trade for 4-family flat. ACME, Realtors. CEn. 1750.

WELLINGTON, 75xx—7-7 room duplex; 2 baths each; trade for residence. MA. 4182.

SACRIFICE 65-CAR GARAGE

318 N. Whittier; fireproof; steam heat; rented for $1800 year; submit trades.

LARNER-DIENER CO. CE. 2965

WILL trade my flat on Laflin for good lot. EV. 8092.

WISE, 4948—5 and 5 modern flat; trade for bungalow. RIverside 7118.

WYOMING, 3324—Bungalow type flat; 5-5 modern; hot-water heat; will trade for bungalow.

JOS. C. RENGEL. LA. 9543.

100-FT. LOT—All improvements; Ferguson; for colored tenement. Box H-312, Post-Dispatch.

1 TO 3 new 5-room bungalows; for northwest vacant. Box P-37, Post-Dispatch.

REAL ESTATE WTD. TO BUY

Absolutely No Commission Charged

Cash for your property—small or large. City or County; immediate answer. Call JE. 9640, or write Apt. 400, 4461 Olive.

Sell household appliances for cash through the Post-Dispatch for sale want ad columns. Call MAin 1111 for an adtaker.

REAL ESTATE—WTD. TO BUY

FOR A QUICK SALE "SEE US"

BRINKOP 3621 S. GRAND LA. 3040

WE NEED AND CAN SELL

RESIDENCES AND FLATS LIST NOW IF YOU WANT TO SELL WE HAVE MANY BUYERS NOW LOOKING

Morris Aach

COMPANY, INC. 818 CHESTNUT ST.

CASH FOR YOUR PROPERTY ACTION! NO DELAY!

GHERTER REALTY & BLDG. CO. 5715 Easton Ave. MU. 1380

Cash for Your Property

We have buyers for 2, 4 and 6 family flats, bungalows and cottages; South Side properties preferred. Call or see MILTENBERGER & SON, MAin 2046

I SPECIALIZE IN VACANT LOTS

Need Listings. Free List Mailed.

VICTOR WM. REITZ JR., 6635 DELMAR

WE WILL PAY CASH

For your property, any size, any condition. HARRY M. FINE REALTY CO., INC., 809 Chestnut. CHestnut 9151-52.

ACREAGE WTD.

For subdivision up to 25 acres; will pay cash; state price and location. Box A-54, Post-Dispatch.

WE have prospects with cash that may be interested in your property.

WEISS 4527 GRAVOIS **RI. 2331**

ACTION—Property bought, 48 hours, cash, any condition; no commission. MA. 4182.

AM willing to pay cash for bungalows, flats, residences, if price is right; will give answer same day. Box A-372, P.-D.

AM cash buyer for property, white or colored; size, condition immaterial; no commission. P. O. Box 593, St. Louis.

AN OWNER, salable new houses, subdivision or close-in acreage should write full details first letter interestingly to experienced producer-salesman, 47, manager, promoter, organizer, with clientele. Box 474, St. Louis.

CASH FOR YOUR PROPERTY. QUICK ACTION: NO COMMISSION, RE. 4362.

CASH QUICK FOR YOUR PROPERTY Powell, 513 Wainwright Bldg. CH. 8634.

CONTRACTOR will buy property needing repairs. ROsedale 0266.

HAVE cash buyers for homes in University City or Clayton. No commission charged. Call Herman Glick, 724 Chestnut. CH. 1747.

HAVE cash buyer for 4-bedroom house in Pasadena Hills. See me at once.

GEO J. WANSTRATH, 715 Chestnut. CE. 2940.

HAVE cash buyers for bungalows, flats, lots, south side.

Lee-Schermen, 5432 Gravois. RI. 6083.

HOUSE Wtd.—Corner flat or store, south. Box M-375, Post-Dispatch.

I WANT to buy several parcels of real estate, any type or condition, but must be bargain; give details and price. Box P-24, Post-Dispatch.

I WILL buy income property of any size if priced right, give details; will answer in 24 hours. Box M-230, Post-Dispatch.

LOT Wtd.—Ideally located for 4-family flat. REITZ, 6635 DELMAR.

OWNER ANXIOUS TO TRADE

6022 Maple av.; 3-family apartment of 6 rooms; entirely reconditioned; rents $1850 a year; only $4500 1st deed trust. Want 5-room flat or bungalow; will add cash.

SHAPIRO 722 CHESTNUT ST. CEntral 1382-83

89xx Natural Bridge; 4 rooms; large lot. Wants 5-room bungalow.

A. T. O'ROURKE CA. 2533 Clayton

STORE and FLAT Wtd.—In new growing neighborhood; will pay cash. PR. 4251.

WANTED—STORES AND FLATS; PAY CASH. BOX P-55, POST-DISPATCH.

WE have buyers for all types of property, particularly in South St. Louis. If you want to sell and your price is right, call us. See our sales report today.

LUPFER-ACKER, Co., CH. 8905.

WE have several moderately priced 7 and 8-room bungalows. Wants 5 or 6-room Home. Call for our list.

A. T. O'ROURKE CA. 2533 Clayton

WE HAVE buyers for South Side property. If you want to sell, call

OSTERKAMP 5421 Gravois **RI. 2542**

WE HAVE cash buyers for real estate, any type or condition; quick answer.

MICHELSON REALTY CO., 820 Chestnut.

WILL buy for cash any good income flats, bungalows, apartments, tenements or business property—any part of city; pay fair price; give full particulars; will inspect and give immediate answer. Box B-237, Post-Dispatch.

WILL pay cash for large row of colored houses; for investment; state full particulars and price in first letter. Box P-52, Post-Dispatch.

WILL buy property, any kind, any where. Pay cash. Box P-284, P.-D.

WILL PAY CASH IF PRICE SUITS H. 5316 Natural Bridge. EV. 8093.

WILL PAY CASH for property; any size or condition. PA. 1554.

WILL BUY real estate of any kind. Pay all cash. Box P-46, Post-Dispatch.

WILL PAY CASH FOR DOUBLE FLAT. BOX P-51, POST-DISPATCH.

Bungalows, Cottages Wanted

BUNGALOW WTD.—Milentz-Kingshighway district; for 4-4- single, 34xx Alberta.

ALTMAYER 3535 S. Grand

BUNGALOW OR COTTAGE Wtd. — 5 rooms; near Grand-Bates. Box T-389, Post-Dispatch.

BUNGALOW Wtd.—Frame, south, 4 rooms, not to exceed $2500; have $2000 cash. Box P-412, Post-Dispatch.

BUNGALOW Wtd.—4-5 rooms; private party; cash. Box H-113, Post-Dispatch.

BUNGALOW—From owner direct; south; cash. Box M-332, Post-Dispatch.

BUNGALOW Wtd.—5 or 6 room; up to $7000. Box P-43, Post-Dispatch.

COTTAGE Wtd. — Or bungalow, in city; have $700 deed of trust and cash. Box M-267, Post-Dispatch.

COTTAGE—South; owner; pay all cash. Box M-348, Post-Dispatch.

Have buyer for 5-room bungalow in Northwest St. Louis County. Price must be at today's market.

HARTWIG DISCHINGER FR. 2943

HAVE cash for reasonably priced cottage or bungalow, south or southwest. Box P-246, Post-Dispatch.

HAVE cash for 4 or 5 room bungalow; northwest or county. Box P-44, P.-D.

MOVING to St. Louis and will be interested in buying a bungalow or cottage about 15 years old in south section of city. Box M-253, Post-Dispatch.

WANTED—By March 1: 5-room bungalow, Southampton or nearby; pay cash. Owners write me Box P-245, P.-D.

WANTED—This month, 5-room new bungalow under FHA plan; give particulars. Box P-191, Post-Dispatch.

WANTED—5-ROOM COTTAGE, BLESSED SACRAMENT PARIS; HAVE CASH. BOX P-57, POST-DISPATCH.

WANT 4 or 5 room cottage, south; must be reasonable for cash. Box P-232, P.-D

WANT from owner 3 or 4 room frame or brick, south. Box P-262, Post-Dispatch.

WANT cottage, north, 4-5 rooms; pay $650 down. Box Y-38, Post-Dispatch.

WANT cheap bungalow or cottage; no agents. Box P-416, Post-Dispatch.

WILL buy 5-room bungalow northwest; close to Catholic Church. Box F-41, Post-Dispatch.

Flats and Apartments Wanted

LARGE APARTMENT WANTED

24-family or larger, or business block; have clear doubles, singles, vacant and cash for a real equity.

DOUGHERTY R. E. CO., 109 N. 7th.

DOUBLE Wtd.—3-3 modern, heat no object, good location, cash. Box B-273, Post-Dispatch.

FLAT Wtd.—Double, for home and investment; prefer south; cash. Box P-266, Post-Dispatch.

FLATS Wtd.—Several fours, 8, or 12-family, 3-room, modern; give clear scattered city real estate. Box P-309, P.-D.

FLAT Wtd.—3-3, west, for cash. Box M-302, Post-Dispatch.

FLAT Wtd.—3-3 single; prefer St. Anthony's Parish. Box T-400, Post-Dis.

FLAT—South; no agent; pay cash. Box M-310, Post-Dispatch.

HAVE cash for good 3-room double flat for investment. Box P-411, Post-Dispatch.

REAL ESTATE—WTD. TO BUY

Flats and Apartments Wanted

HAVE all cash for reasonably priced single or double flat for investment, south or southwest. RI. 2331.

PAY around $10,500 for modern 4-family flat near Kingshighway and Chippewa. Details. Box P-268, Post-Dispatch.

WANT to buy home or flat in University City before March 15; arrange own financing. Box P-392, Post-Dispatch.

WANT 12-family apartment, good South Side location; pay cash. Box P-391, Post-Dispatch.

WANT modern single 3 and 3, or 4 and 4; good neighborhood. Have cash. Box M-296, Post-Dispatch.

WANT 3 or 4 room double flat, Southampton section; large down payment. Box P-101, Post-Dispatch.

WANT from owner 3 or 4 room single or double, south. Box P-235, Post-Dis.

WANTED—5-5 single; modern; south; pay cash; quote best price. Box P-200, P.-D.

WILL buy single or double flat northwest, near Catholic Church. Box P-40, Post-Dispatch.

Residences Wanted

HOUSE Wtd.—12-14 rooms, west of Kingshighway, for a rooming house. Will pay cash. State price and full particulars. Box P-367, Post-Dispatch.

WILL pay cash for house on Waterman or DeGiverville, west of DeBaliviere; state full particulars and price. Box P-193, Post-Dispatch.

Lots Wanted

LOTS Wtd.—Near St. Louis Hills, under $800. Call Monday, ST. 2333.

BEST 50-FOOT LOT—For $600, in Richmond Heights or nearby. Box M-199, Post-Dispatch.

Suburban Property Wanted

RESIDENCE Wtd.—In or near Clayton; cash. Buyer wants high-class home, 7 rooms or more. Box P-256, Post-Dis.

I TO 10 ACRES—St. Louis County, with or without improvements. Box A-277, Post-Dispatch.

For Colored—Wanted

RESIDENCE Wtd.—7-room brick; will pay all cash. Mr. Giles, FO. 4233.

IF IT is for sale or rent to colored, call JAS. T. BUSH & CO., 4200W Page. JE. 4234.

SUBURBAN SALES

RESIDENCE BARGAINS IN THE COUNTY

9115 CLAYTON, Near Lay—9 rooms, 3 baths. New.

6325 ELLENWOOD—8 rooms, 3 baths.

14 OAKLEIGH LANE—5 bedrooms, 3 baths.

15 OAKLEIGH LANE—4 bedrooms, 3 baths.

KENT ROAD, Near Clayton—10 rooms.

RICHMOND HEIGHTS

LAKE FOREST—5 attractive homes, 10 to 12 rooms, 3-4 baths.

UNIVERSITY CITY

6905 KINGSBURY—8 rooms, 3 baths.

6941 WASHINGTON—9 rms., 3 baths.

7103 WATERMAN—9 rooms, 2 baths.

CLAYTON DISTRICT

3 ABERDEEN—8 rooms, 2 baths.

59 ABERDEEN—7 rooms, 2 baths.

78 ABERDEEN—8 rooms, 2 baths.

19 CRESTWOOD DR.—8 rooms, 2 baths.

PARKVIEW DISTRICT

6334 PERSHING—8 rooms, 2 baths.

6212 WATERMAN—9 rooms, 3 baths.

HENRY R. WEISELS CO.

8th & Chestnut CHestnut 4800

$31 A Month BUYS GENERAL ELECTRIC

Fully Equipped Homes

(Includes Principal, Interest, Taxes, Insurance, Etc.)

Inspect this new community of completely insulated homes, ideal all-electric kitchens, G-E ranges, G-E dishwasher, G-E garbage disposal and G-E automatic air-conditioned heat, included.

Carl G. Stifel Realty

EDWIN F. WOOD, Bldr.

On Manchester 1¼ Mile West of Lindbergh—Look for G-E Bill Board

It is a Royal Home—Just needs an owner to tell us how it should be decorated and what lighting fixtures they want installed.

No. 52 Huntleigh Woods

10 rooms, 4 baths, 3½ acres. One of the most beautifully situated homes in St. Louis County. Clayton road to Lindberg south 1 mile to entrance. Open Saturday and Sunday, 2 to 5 p. m. Beautiful Home locations to choose from 2 to 5 acres. Winter is the time to select land for your home.

49 A. G. BLANKE R. E. CO., MA. 3046

PICARDY LANE

2.78 ACRES

Beautifully Planted

Made Driveway

EDWARD L. BAKEWELL

118 N. 7th St. CHestnut 5555

7720 Forsythe CAbany 5555

NEW COUNTRY HOME 2 OR 4 ACRES

6 rooms, 3 baths, screened sleeping porch and rathskeller, 3 fireplaces and 4 acres, located on Conway rd. one mile west of Ballas rd. Salesman there after 2 p. m.

S B. H. STOLTMAN R. E. CO. S REALTORS

4003 Chouteau Av. NE. 1091

SUBURBAN PROPERTY FOR SALE

Airport Park

NATURAL BRIDGE ROAD, ADJOINING ST. LOUIS MUNICIPAL AIRPORT

INSPECT the new homes now completed and others under construction.

Small Down Payment
Balance Like Rent

H. A. GRIESE REALTY CO.

705 Olive Street CEntral 8556

Houses
County Acreage
Building Sites
Farms

Mary Potter Love Inc.

2 Forsythe Walk, Clayton, Mo. RAndolph 8150

BUY NOW—BUILD NOW

Building Prices Are Going Up

COUNTRY LIFE ACRES (Clayton rd., west of Ballas)—Lot 2, 5.27 acres; $5000.

OLIVANIO PARK (Arcadia, west of Pennsylvania)—Lot 4, block 3, 40x136-164, $600.

ROTH GROVE (Southeast corner Pennsylvania and Etzel)—Lot 17, block 1, 51x125; $1050.

ROTH GROVE (Southwest corner Etzel and Roth)—Lot 18, block 1, 50x125, $1000.

ROTH GROVE (West line of Colby, south of Etzel — Lot 18, block 2, 45x110, $1000.

LA HACIENDA (Ladue and Price rds.)—6 lots, $3000 to $6500.

PICARDY LANE (Exermont Park)—Warson and Conway rds., lots 47x48, $7500.

CHEVY CHASE (Price rd., north of Ladue)—Lot 41, block 3, 60x150, $1800.

THE RALPH D'OENCH CO. "Realtors"

"Certified Property Managers"

3932 Lindell JE. 3780

**MODERN CO

SUBURBAN PROP. FOR SALE

Ferguson

BRICK BUNGALOW, $4500.
404 Hern av.; 4 rooms; modern; hardwood floors, garage; large yard; 50x235. JOST RLTY. CO., 113 N. 10th.

ATTENTION BUILDERS.
58 lots; 5000 front feet; all ready to go; fine location between Normandy and Ferguson; price $3 foot. Call ATwater 617.

SACRIFICE ½ acre country home; 5 rooms, brick, bath, water, electric, 2-car garage, chicken house, 4th house west side of Clearview drive, off Chambers rd., ½ mile west of Halls Ferry; $3500. ATw. 849M. Roy O. Watson.

HOUSE—7 rooms; electric; sewer; 1 acre; car line; cheap. 411 Julia, Ferguson.

5-ROOM brick bungalow; 2 years old; reasonably priced. EV. 5550.

Florissant

HOMES, lots, farms and acreage. GETTEMEIER, Florissant, Mo. At. 821.

Glendale

LOCKWOOD GARDENS
Fine new home on Park av., north of Hawbrook rd. 6 rooms, bath, lavatory, maid's bath. Decorated. Located at the Entrance of Hawbrook Hill. Open today.
CHOMEAU AND JAUDON
106 W. ADAMS TE. 3-2034

1220 SAPPINGTON RD.—GLENDALE.
NEW 5-ROOM HOME—OPEN
Finest construction; on one floor; unfinished second floor; thoroughly modern; rathskeller, many closets, hot-water heat; near schools, etc. A real beauty. Must be seen to be appreciated. Large corner lot. Nicely financed.
DICKMANN 804 Chestnut Main 4111

827 BROWNELL (Cor. Sappington)
Beautiful corner bungalow; 1 block to school; 2 blocks to transportation; builder's cashout; open 1:30 to 5 p. m.
REALTOR **DOLAN** HI. 2610

GARDEN CLUB'S PRIZE YARD
102 Edwin; 5 and 2 sunrooms; fully modern; vapor heat; 100x150; profusion of flowers, trees.
WENZLICK REALTORS, CH. 6900.

TREE STUDDED LOT, 70x210
255 Edwin; handsome 6 rooms; owner built; all walls insulated; priced to sell. WENZLICK REALTORS, CH. 6900.

East St. Louis

N. E. COR. 7TH AND TENNYSON—Lot, 53x152, in Wood River, Ill., big bargain, cash or terms.
J. H. FARISH-KNAPP & CO., 713 Chestnut. CH. 2993.

Jennings

BELIEVE IT OR NOT!!
PRICES REDUCED ON NEW HOMES.
24xx Akins Drive: 1 block north of 24xx McLaran; 5-room modern bricks. Beautiful surroundings. Small down payment. Easy terms. Open today.
EDW. L. KUHS 2831 N. GRAND JEfferson 3500

PRICE REDUCED TO $5000
2551 Linden; 7 rooms, modern, palatial bungalow; worth your inspection.
Keeney-Toelle, 5506 Nat. Bridge. MU. 7370

ETON, 8343—Modern 4-room brick bungalow; $200 down, $29 monthly; move in. Open. MU. 8292.

Kirkwood

BUILD YOUR HOME IN
GILL TERRACE
South side Gill av., east of Fillmore, formerly Woodlawn Country Club property. Here you can have
1. Convenient location.
2. Desirable neighborhood.
3. Ample frontage and depth.
4. All improvements.
5. Rear service drive.
6. Sensible restrictions.
LOT FOR SALE
ALBERT THEIS & SONS, INC.
410 Olive CE. 0533.

FOR A HOME
In Beautiful Kirkwood
SEE
The Trust Co. of Kirkwood
We have some outstanding values to offer in homes, county acreage, building sites and investment property. Kirkwood 210.

KIRKWOOD BUNGALOW
6-room frame bungalow; large glassed-in porch across rear. New furnace; lot 100x150; lots of trees and shrubbery. Owner needs money. Will sacrifice for $3750. Box M-356, Post-Dispatch.

No. 3 GARDEN LANE
FHA FORECLOSURE SACRIFICE
8 Rooms, 2 Baths, $8400
Open 1 to 3 P. M.
MISSISSIPPI VALLEY TRUST CO.
CE. 7830 or FL. 8030

WEST BIG BEND, 965—4-room house and bath. Lot 50x120. Real bargain. Low down payment. Open 1 to 5.
HIGHWAY 30 R.E. CO. FENTON MO-FENTON 30

ENVIRONMENT
Is a most important factor in choosing your home site. We are offering a very desirable location on the north side of Madison av., west of Woodlawn, size 78x160; all improvements; reasonably priced. CE. 0533.

WINDSOR ACRES.
Apple orchard homesite.
RAYMOND M. HENLEY, TE. 3-0800.

MERMOD PL, HOME, $8500.
English design; 7 rooms.
RAYMOND M. HENLEY. TE. 3-0800.

ATTRACTIVE APARTMENT.
IN FINE RESIDENTIAL LOCATION.
125 W. Bradley; modern 6-family of 4 rooms each; 6-car brick garage; lot 50x300; always rented. Phone us for inspection and full particulars.
TOWER GROVE BANK & TRUST CO.
Grand and Hartford. FR. 5500.

BIG BEND RD., 706 W.—6-room modern bungalow; lot 75x157; beautifully shrubbed. Small down payment. Price $4000.
Carl G. Stifel Realty CE. 4770

NEW COLONIAL
650 E. ADAMS.
OPEN SUNDAY. PRICE CUT.
Builder must sell this new 5-room home; stairs to attic; tile kitchen and bath; big lot; on car line. Terms.
JOHN W. EMMONS, Kirkwood 806M.

BUILDERS CASH-OUT!
841 CENTRAL AV.; this dandy little bungalow; all modern, large lot; small down payment; absolute bargain; investigate.
HENRY H. HAFFNER R. CO., CA. 2996.

951 EDNA.
Modern 4-room frame bungalow; bath; furnace; garage; $2250. CE. 8442.

BEST BUY IN KIRKWOOD
HANDSOME 6-ROOM BUNGALOW, $5950
343 N. Kirkwood (or Lindbergh); tile bath, hot-water heat, oil burner; next to corner; open Sunday p. m.
WENZLICK REALTORS, CH. 6900.

100x135—WOODED LOTS
Improvements in; easy terms.
VICTOR WM. REITZ JR., 6635 Delmar.

CAROLINE, 330—New home, 2 bedrooms, bath, 1st floor, stairs to unfinished 2d $3800, $380 down, $36 month covers all. Open. Heated. Other choice lots. Build to suit. Kirk. 2458, or 3201.

WHY PAY RENT?
431 Central pl.; a beautiful 6-room house can be bought like rent. Open today.

DICKENS, 486—5-room modern brick; lot 70x105. CH. 4678.

GEYER RD., 1104 S.— One of the finest homes in this beautiful section. Seven rooms, decorated; open today.

CHOMEAU & JAUDON, TE. 3-2034

GEYER RD., 451 N.—New 5-room Cape Cod Colonial; reduced for quick sale. Fred C. Schuepfer, 6644 Gravois. FL. 3000

HILLCREST PL., 14—Nice home, modern; 5 rooms; reasonable. KI. 1065.

LARGE LOT—104x423—BARGAIN.
333 Leffingwell; 6 rooms; toilet; garage; $3000; terms. KAMP, CH. 8342.

LOTS—Choice building lots, 50, 60, 70 ft front. Inquire 229 Peeke av., Kirkwood. Phone Kirkwood 1173.

MY beautiful 6-room modern brick; large corner lot; $24 City; $6250. EV. 8093.

SAPPINGTON, 715 N.—6-room colonial with sunroom; fireplace; 1½ baths; stoker heat; lot 85x200; owner. TE. 3-2305.

SAPPINGTON, 715 N.—6-room Colonial, with sunroom, fireplace; 1½ baths; stoker heat; lot 85x200; owner, TErry-hill 3-2305.

SUBURBAN PROP. FOR SALE

Kirkwood

PEEKE, 229—5 rooms, tile kitchen and bath; large lot; owner on premises.

WILDWOOD LANE, 10 — Greenbriar Country Club subdivision; new, charming, colonial; Sunday 2 to 5. RI. 1222.

Ladue Village

ST. LOUIS COUNTRY CLUB GROUNDS
One of the smaller, and perhaps the most charming residence in the Country Club Grounds. In beautiful condition inside and out, a small, compact home. 4 master bedrooms, 3 master baths, 2 maid's rooms, bath. Living room, dining room, kitchen, lavatory. Garage space and beautiful gardens.
Admission by card only.
EDWARD L. BAKEWELL
118 N. 7th St. CHestnut 5555
7720 Forsythe CAbany 5555

"WAKEFIELD"
Residential Building Sites
¾ Acre Tracts
All Utilities in!
Well Restricted for Moderate Homes. West on Ellsworth Lane from Lay Rd., north of Litzsinger Rd.
Complete Information Upon Request.
EDWARD L. BAKEWELL
118 N. 7th St. CH. 5555
7720 Forsythe CA. 5555

D.R.B REALTORS
York Woods Home
No. 54 MIDDLESEX DR.
Attractive English type residence; 6 rooms, sunroom and 2 baths in this beautiful section. Phone for appointment and details.
DIMMITT-RICKHOFF-BAYER, ST. 1314

No. 10 Deer Creek Woods
New, beautiful residence; 5 bedrooms, 3 baths, 2 cedar lavatories; 2-car garage; rathskeller; low price. Open today.
A. M. & F. J. Cornwell, Inc. MA. 2358.

BEAUTIFUL NEW WHITE COLONIAL RESIDENCE, NO. 3 RYE LANE, Chevy Chase; near Bonhomme rd.; 4 bedrooms, 2 baths; exchange for older house or vacant lots.
A. K. FEINBERG, 2914 N. Union, EV.4900

31 CLERMONT LANE.
Beautiful Colonial; lot 160x260; trees; 3½ baths; 3-car garage; open Sunday.
MEIER, COMFORT, BERGS & JUDGE, 24 N. Meramec, Clayton. RAn. 8140.

Lemay

BRICK—$2600
323 WISE; 3 rooms, bath, hot-water heat, 2-car garage; fruit trees, chicken house.
YECKEL-EARICKSON, 3542 GRAVOIS

BRICK BUNGALOW; $4800
PRACTICALLY NEW
¼ acre; Union Rd., near Lindbergh
Office Open Sunday. Call for List.
3352 **ALTMAYER** PRos.
S. Grand 3535

ARLEE, 206 W.—3-room cottage; garage; 40-ft. lot; rent $180 year; real bargain; $725 cash. Bess J. Donaldson, 703A Wainwright Bldg., CH. 9065.

ACREAGE—Fronting Highway 61; plots 200x447; price $650 up. 6098, 4898.

COTTAGE—Attractive 3 rooms, furnace, concrete porch, good location, $150 cash, $20 per month, price $2550. RI. 6870.

Maplewood

WEST POINT, 2536—5-room brick; hardwood floors, bath, furnace, etc.; fine shape inside; 40' front; basement garage; home buyer's bargain at $3650.
BARNGROVE RLTY. CO. MA. 2185

BUNGALOW—5-room modern brick, 2-car garage; conveniently located a real bargain at $5500; very reasonable terms.
BARNES-BRIDELL R. E. CO., 2662 Sutton. Hiland 0022.

BEAUTIFUL 6-room modern, on Bruno; $3750. EV. 8093.

SPECIALIZING in MAPLEWOOD exchanges, sales. VINCENT, HI. 2201.

Normandy

RIPE FOR BUILDING
Build your home on Lexington at Maywood; high location; lot 60x142.
LUND REALTY, 3014 Union. EV. 7067.

EDISON, 6800—5 rooms; modern; tile bath, kitchen; card needed. Consider flat, north. HAAKE, FO. 2284.

EDISON, 70xx—5-room modern; very good location; $3550. EV. 8093.

MELBA PL., 3838—New 5-room bungalow, tile kitchen, bath; lot 48x135; concrete street; $4700. MU. 6673.

NATURAL BRIDGE, 8660—Bungalow; 7 rooms, 2 tile baths; 2-car garage; hot-water heat; lot 100x200. Card needed. Bargain. HAAKE, FO. 2284.

Overland

NEW FRAME—$2950. 5 rooms, all conveniences. See 9426 May.

JOHN H.
ARMBRUSTER & CO.
8854 St. Charles Rd. WI. 0244

5 ROOMS, SUNROOM—$150 CASH
Large, fine rooms; California stucco style home; nice corner lot; see 3300 Calvert; vacant; only $2950 to buyer completing basement repairs. Liebert of Whyman, 722 Chestnut. CH. 8500.

FOUR ROOMS—$1700
3362 Edmundson, bath, finished basement, $200 cash, and $19.75 per month, includes principle, interest, tax and insurance. H. B. SURKAMP CO., 8331 Easton avenue.

FIVE ROOMS, $3100
60 ft.; bath, furnace; 9200 Argyle.
CHAUNCEY P. HEATH CO. GA. 3164.

ST. LOUIS, 5751—6-room house; $5800; good condition; terms if desired; open. 7300 Delmar. RALPH S. DUKE, CA. 4753

OAKLAND, 3433—New 5 or 6 rooms, less than $4500; real buy.

NEW 5-ROOM
W. of Meadowbrook $3975
2431 Warren (1 bl. W. of Ashby at Cantier), every latest appointment and beautifully decorated; 75' lot. Terms.
Also, 4-room modern at $3550. WA. 1163.

• Pasadena

WHY PAY RENT?
When You Can Own a Home in
PASADENA PARK
"The Garden Spot of St. Louis County Homes Are Selling Fast"
Never before has it been so easy to own your own home. These modern 5, 6 and 7 room homes can now be bought with a small cash payment and easy monthly installments for the balance. No mortgage renewal charges. FHA loan if desired. Come out today and inspect them.
GEO. N. McDONALD
411 No. Hills Drive
Office Open Daily and Sun. EV. 5550

PASADENA HILLS
SETS THE PACE FOR VALUES
Now open for inspection are a group of new homes of fine construction.
7441 AND 7459 OVERBROOK
Both have 3 bedrooms and tile bath on second floor; living room, dining room, kitchen with tile wainscot, tile lavatory on first floor; Venetian blinds, gas air-conditioned heat.
PRICED AT $9500 EACH
Investigate the south investment values of Pasadena Hills. Study the advantages of this charming home community; a separate municipality adjoining Lucas and Hunt and Natural Bridge roads. Then come in and discuss with us your home ideas. We can help you select your homesite and, if you wish, finance the building of your home here under FHA authority.
Carl G. Stifel Realty MU. 7171

ENGLISH STYLE HOME
7405 Huntington dr.; 6 rooms, 1½ baths, gas heat; 57x125; $9800. See owner.
ALSO
Have other good buys in this choice location, in 3 and 4 bedroom homes. See us for list.
GEO. J. WANSTRATH R. CO.
CE. 2940. 715 Chestnut. EV. 3295.

PASADENA PARK BUY
5 rooms, rathskeller; beautiful shrubs; less than half original cost. Phone for details.
Keeney-Toelle, 5506 Nat. Bridge. MU. 7370

SUBURBAN PROP. FOR SALE

Pasadena

A REAL BARGAIN
4522 Marlboro ct.; owner must sell this 7-room modern house; 3 bedrooms, a 24-foot living room with fireplace, dining room, tile kitchen, breakfast room and rathskeller with fireplace, beautiful bathroom, with shower, 2-car garage, oil burner. Open for inspection 1 to 5.
ANDREAN LEASING CO. CH. 5055,

338 N. HILLS DRIVE—$6000
Pasadena Park's greatest value; 5 rooms, semi-colonial; maid's room, rathskeller, beautiful trees, shrubs; admission by card
Keeney-Toelle, 5506 Nat. Bridge. MU. 7370

Pine Lawn

DON'T MISS THIS.
5 rooms, sunroom, breakfast nook, living room 23 feet; tile bath, weather stripped, blower, peach, apple, cherry trees; barbecue pit; really livable and a bargain; open 2 to 5.
3837 Manola. (6600 Natural Bridge.)
ARTHUR L. HARDIN, EAndolph 8121.

DON'T MISS THIS.
5 rooms, sunroom, breakfast nook, living room 23 feet; tile bath, weather stripped, blower, peach, apple, cherry trees; barbecue pit; really livable and a bargain; open 2 to 5.
3837 Manola, 6600 Natural Bridge.
ARTHUR L. HARDIN, Randolph 8121.

5661 JANET—$2450
5 rooms on one floor, bath, new furnace, garage, 50-foot lot.
DOELLING, 3000 N. Newstead. GO. 4677

JUNE AV.—New brick bungalows, 5 rooms, tile kitchen and baths; basement garages; $3800; $250 cash, $29 month, includes 5 per cent interest, financing charges.
MUlberry 0518. MUlberry 2836.

LOT—Pine Lawn; $750; cash or terms. Box M-14, Post-Dispatch.

6-ROOM BRICK—$5250
3840 Oak Ridge—(6800 west, 2 blocks north Natural Bridge).—Hardwood floors, tile floor bath, 2-car garage; lot 50x150. $525 down, balance like rent. Open.
REALTOR **DOLAN** HI. 2610

OAKRIDGE, 3820—New 5-room modern bungalow; sacrifice.

OAKWOOD, 4302—5 rooms; bath; garage; 60-ft. lot; $2700. EV. 7117.

SALOME, 3732 (6500 Natural Bridge)—6 rooms, 1 floor, tile kitchen, just completed; 21 Randolph (Ferguson), 6 rooms, a beautiful home, same as above; very attractive; 25 Randolph (Ferguson), 5 rooms, convenient locations; exceptional values; Federal approved; open Sunday or by appointment. AT. 144.

Richmond Heights

NEW COLONIAL
1230 BOLAND PL.
Large Well Planned Rooms
RATHSKELLER, EXTRA LAVATORY
INSPECT TODAY
Three blocks south of Clayton road, 5 blocks west of Pennsylvania.
HARTMANN-HEINRICH
REALTORS LAclede 2165

NOW COMPLETED
BEST BUY IN COUNTY
7130 PRINCETON PL.
SAME AS NEW HOUSE
$4300
5-room brick bungalow; tile kitchen and bath; Venetian blinds; open. Come out and see real modern home at ridiculously low price.
Also
1435 Claytonia terrace; sell for $4350, 5-room brick.
JAY KUHS.

SEE THIS TODAY
HAMPTON PARK
OPPORTUNITY
8014 SOUTH DRIVE
Beautiful 5-bedroom, 3-bath, house; owner leaving town; must sell immediately. OPEN 2 to 4.
DOUGHERTY R. E. CO 109 N. 7th CE. 0330

7472 Arlington Dr. $4150
5 Rooms and Sun Room
Bath, furnace, garage; beautiful lot, 40x160; terms, Small down payment.
FELBERBAUM, 722 Chestnut. CE. 1334.

NEW COLONIAL SINGLE
1126 MOORLANDS DR.
2 full bedrooms, breakfast room; tile baths and kitchens; invited inspection of construction.
BOEHMER REAL ESTATE CO.
7 N. Meramec (Clayton). PA. 6300.

2031 BLAND
Two blocks west of 2000 south on Big Bend; a new 5-room brick bungalow, surrounded by new homes; a pleasant location for a home.
REALTOR **DOLAN** HI. 2610

2129 BREDELL AV.—NEW—OPEN
Beautiful 5-room brick bungalow; hardwood floors, tile floor bath; bargain.
A. F. & F. J. CORNWELL, Inc., MA. 2358

BRAND-NEW BUNGALOW
1209 North and South rd., ½ mile south of Clayton rd.; 5 large rooms; conditioned air heat; tiled kitchen and bath; screened porch; attached garage; open.
NEW 5-ROOM WHITE HOME
1734 Bonita—Special low price.
H. A. O'ROURKE RIv. 4310
5471 GRAVOIS

UNUSUAL OPPORTUNITY
2031 Alameda; 6-room brick, good location; must be sold; make offer. CE. 0533

BUNGALOW—5 rooms, practically new; occupied 2 years; tile bath and kitchen, hot-water heat, with stoker; leaving city; make offer. Owner, ST. 0195.

D.R.B REALTORS
5 & 5 SINGLE—$5250
1231 Claytonia terrace; unusual value; fine renting property; near schools and transportation.
DIMMITT-RICKHOFF-BAYER, STer. 1314

1321 CLAYTONIA
Here's a real buy for you; 5 large rooms; modern and up-to-date; big lot; near bus line; price cut way below cost; terms.
FRANKLYN E. MEYER CO. PA. 3390.

GOFF, 7354—Well-built; attractive; excellent neighborhood; five rooms, breakfast room; perfect condition; real value.
R. F. ANDERSON CO. CA. 0121.

$525 DOWN, $47.83 TOTAL MONTHLY.
7543 Harter; 5-room modern brick; lot 40 x140; garage. KAMP. CH. 8342.

NORTHEAST corner Moorlands dr. and Harter av.; 330 ft., all or part; priced right. RI. 3611. 4055 S. Grand.

Rock Hill

BEST BUNGALOW BUY
Small down payment; terms like rent; 5-room bungalow; newly decorated. Open. 1106 N. Rock Hill rd. (2 blocks north of 9600 Manchester).
MITTLEIDER RE. CE. 0330 PA. 2642

IF YOU WANT
Quality and workmanship with low price, see No. 7 Greenwood ter.; 5 rooms, one floor, rathskeller, attached garage; large lot with trees; 2 blocks south of 9700 Manchester. Open and heated Sunday.
McCOY & ASSOCIATES, INC.
915 Olive st. GA. 0708.

St. John's Station

BRISTOL, 8926—NEW BRICK! 5 rooms, tile kitchen and bath. REDUCED to $4350.

JOHN H.
ARMBRUSTER & CO.
8854 St. Charles Rd. WI. 0244

$3750 BUYS COMPLETE
9021 North, 5-room matt brick bungalow, 50x200-foot lot; beautiful shrubs; auto or small down payment, balance $31.25 month.
Keeney-Toelle, 5506 Nat. Bridge. MU. 7370.

BARGAIN COTTAGE—$1500
3 rooms; large lot, 83x221; fruit trees, chickens, etc.; E Z terms.
Keeney-Toelle, 5506 Nat. Bridge. MU. 7370.

BROWN RD., 3438—6 rooms, 1 floor, modern; lot 50x350, $500 cash, balance $15 month and interest; vacant. Inspect, trade South St. Louis property. C. A. Beller, 4341 Chippewa. GR. 8812.

HUME, 8650—Latest new 5 rooms, near schools, cars, $250 down; $31 month. H. A. Schneider, 6104 Easton.

ROY, 3546—In beautiful wooded Eminence terrace; 5-room brick, tile kitchen and bath; buy less than rent; $34 monthly, includes taxes, insurance, interest, etc., FHA terms. St. Charles rd. to 8900, 1 block west, 1 north. EV. 6536.

Shrewsbury

7413 NOTTINGHAM
Modern 4-room bungalow; in good neighborhood; big lot; low price; terms to suit buyer.
FRANKLYN E. MEYER CO. PA. 3390.

6 ROOMS; oak floors; garages; 50-ft. lot; sacrifice; terms. **$3350**

SUBURBAN PROP. FOR SALE

Shrewsbury

D.R.B REALTORS
HILL TOP BARGAINS
5107 Gratiot; 5 rooms, tile wall bath, $4500.
5027 Exeter; 4 rooms, brick, tile bath, hardwood floors, $3500. Open.
5003 DeVille, full 2 story, 6 rooms, 70 ft. lot; $5750.
DIMMITT-RICKHOFF-BAYER, ST. 1314

FOUR SEVEN—

DEVONSHIRE, 7516—6 rooms; brick; bath, furnace; 52-ft. lot; terms. **$3500**
3352 S. Grand **ALTMAYER** PRos. 3535

D.R.B REALTORS
7729 MURDOCH
Well arranged bungalow, 5 large rooms, large screened porch, beautiful garage. A real buy; very little cash needed. Price $4950.
DIMMITT-RICKHOFF-BAYER, STer. 1314

University City

5 SOLD—GOING FAST
CHECK THESE FEATURES
at 7432 TULANE
- 6 Large Rooms.
- Extra Lavatory—Rathskeller.
- Gas Air Conditioned Heat.
- Gum Trim—Linoleum in Kitchen.
- Sleeping Porch—Slate Roof.
- Copper Gutters—Spouting.
- $1000 Under Market.
- Adjacent Finest School Group.
- Long Term Financing Arranged.

Beautiful Jackson Park
- Highest Point in U. City.

BRING THE FAMILY—S SOLD
Open—Heated—MA. 4182

SEE THESE GOOD BUYS
8157 Stanford, 7 rooms, 2½ baths; new.
8159 Stanford, 6 rooms, new.
7265 Princeton, 6 rooms, 2½ baths.
7463 Cornell, 6 rooms, perfect condition.
1254 Purdue, 7 rooms.
7609 Cornell, 4 bedrooms, new.
7847 Cornell, 6 rooms, 1½ baths.
7845-43 Delmar, duplex, 7 rooms, 2 baths.
7557 Gannon, 6 rooms, Cape Cod.
7700 Delmar. RALPH S. DUKE, CA. 4753.

7484 STANFORD
7822 CORNELL
See these two new 6-room houses today. Biggest bargain on West Side.
SHAW & FRANCIS, INC.
Forsythe and Ladue CAbany 2744

THE BEST OF EVERYTHING
The purchaser of this quality built home will indeed be fortunate; sound construction, with sturdy materials, complete in every detail from cellar to roof; inspect 8039 Teasdale for your own satisfaction. Open today.
NOLAN STINSON, INC.
8029 Clayton rd. CA. 0610.

REAL INCOME BARGAIN
111-15 North and South rd.; 4-room efficiency duplex; garage. Open today.
BALL LUMBER & SUPPLY CO.
CAbany 3200.

Choicest Location in the Hills
Magnificent 9-room semi-fireproof residence, 4 bedrooms, all latest appointments; hot-water heat; oil burner; 3-car garage; must be seen to be appreciated. See us Monday for key and low price.
GEO. J. WANSRATH R. CO.
CE. 2940. 715 Chestnut. EV. 3295.

REAL BARGAINS
New double—out of town owner here for few days. Principals only. Box B-224, Post-Dispatch.

CASH-OUT
726 HEMAN AV.
TWO-FAMILY APARTMENT.
Dandy building. 6 rooms each apartment. Owner will sacrifice and finance liberally. Income $105 month.
A. G. BLANKE R. E. CO., MAin 3046.

D.R.B REALTORS
OUTSTANDING
7921 TEASDALE COURT
Private residential location; 8 rooms, 2½ baths, porch, rathskeller, air-conditioned, English design. Owner leaving city; want offer.
DIMMITT-RICKHOFF-BAYER, ST. 1314

900 AUDUBON
JUST COMPLETED
WONDERFUL VALUE MOORLANDS
OPEN ALL DAY
DISPLAY HOME, 6 ROOMS, 3 BATHS
SLONIM R. CO., 722 Chestnut. CE. 5563.

BRAND-NEW COLONIAL, $7250.
6-room 2-story brick; lot 40x125; restricted; quality construction; garage and screens included; attractive terms. FR. 6931 or Web. 3056R.

AMHERST, 7111—Modern 6 and 6 duplex; tile kitchen and bath; attractive; garages; reduced, $10,500.
GLICK. MA. 4182.

BALSON, 7234—Brand-new double flat; 4-room efficiency; gas heat, ultra-modern in design and appointments; convenient to schools and transportation.
LACLEDE BOND & MORTGAGE CO., CH. 6912.

D.R.B REALTORS
HOME BUYERS SEE THIS!
6939 COLUMBIA
Well built 9-room modern brick, side drive; brick garage; nice home section. Owner will sacrifice.
BARNGROVE RLTY. CO. MA. 2185

6750 CORBITT
Half block east of Ferguson av.; 6-room modern brick bungalow; priced very low; open today.
MARTIN SHORT CO.
6209 GRAVOIS. RI. 2662.

CREST, 6700—5-8 single flat; hardwood floors, garage; hot-water heat; Frigidaire, stoves, linoleum. Inquire 6701.

7336 DARTMOUTH AVE.
University Park; fine 5-5-room single; hot-water heat; 2 garages; electric refrigeration; gas stoves; fine condition. O. J. McCAWLEY R. CO., MAin 2813.

7150 DARTMOUTH
BEAUTIFUL SINGLE BARGAIN
6 rooms each; tile kitchen and bath; stoker; insulated, weather-stripped.
HENRY H. HAFFNER R. CO. CA. 2996.

BUSINESS LOT—University City; Purdue and Tulane; suitable for oil station. A. G. Brickey, Osceola, Ark.

DELMAR, 7725—Modern single flat; five rooms each unit; convenient to transportation; will finance liberally.

★ 73xx Dorset; lot 100x140; 6-room home. Call for appointment.
A. T. O'ROURKE CA. 2533 Clayton

BUNGALOW, TERMS $500 CASH.
6949 Etzel; 1-story brick; 5 rooms; bath, furnace, etc.; garage.
JOST RLTY. CO., 113 N. 10th.

A HOME AND INCOME
7020-22 Forsythe; 7-7 rooms, completely reconditioned; rent $1800 year; $13,850. FA. 5800.

D.R.B REALTORS
7466 GANNON
Lovely 5-room bungalow, perfect condition, fine schools, churches and transportation; must sell.
DIMMITT-RICKHOFF-BAYER, STer. 1314

736 HARVARD
$5950.
Out-of-town owner has cut price on this fine 7-room home; hot-water heat; in excellent condition; terms.
FRANKLYN E. MEYER CO. PA. 3390.

7821 LAFON
OWNER LEAVING TOWN
White painted brick Colonial; 4 bedrooms, bath, lavatory; gas furnace; 2-car garage; U. City school district. Reduced price.
Mary Potter Love
Inc.
2 Forsythe Walk, Clayton, Mo.
RAndolph 8150

LOT—7204 Balson av., 50x121; ideal for store, any business. GO. 0678.

MEYER, 1310—5-room new home, 10% down; FHA loan. "Open Today.
★ **A. T. O'ROURKE** CA. 2533 Clayton

PURDUE, 1059—New; modern; 6-room brick; bargain, $9250. CH. 8429.

SUBURBAN PROP. FOR SALE

University City

Select a Stifel Home
AHERN, 7306
A home that will appeal to you; 6 and sun and breakfast; non-resident owner wants quick sale.
CHAMBERLAIN, 7311—
Three bedrooms; first-class condition; priced to sell.
CLAYTON, 7211 —
In beautiful Claverach Park; condition like new; 3 bedrooms; payoff $67 per month; lot 65x258.
CORNELL, 7107 —
Built in 1935; it's the last word; 7 and breakfast and sun, 2 baths; may trade for smaller home.
CORNELL, 7544 —
Six-room Colonial; near new school group; hot-water, oil.
ETZEL, 6747—
Practically new 5 or 7 rooms; you'll like it.
These are special offerings at most attractive prices. All open for inspection.
Carl G. Stifel Realty CA. 6000
Office Open Sunday

NORTHMOOR, 7150—5 rooms, bath, thoroughly modern; hot-water heat; 45' lot; $6800; get card. Inquire
WEBER 3617 GRAVOIS **GR. 7322**

7210 PERSHING
or will lease 7 rooms, bath, 4 bedrooms, $85. Open. CAbany 1399J.

7355 SHAFTESBURY
Attractive, New, White Painted Brick Colonial, consisting of 3 bedrooms, living and dining room, tile lavatory, bath and kitchen, gas fired air conditioned heat, recreation room, and garage attached, and priced at only $10,250.00.
See This Bargain Today.
HARTWIG DISCHINGER FR. 2943

WHAT AN OPPORTUNITY!
7056 STANFORD
This beautiful 6-room house; all modern; owner will sacrifice; close to schools and transportation; ready to move in. Open. May trade.
HENRY H. HAFFNER R. CO. CA. 2996.

STANFORD, 7034 AND 7108 —
5 and 6 rooms; air-condition, gas heated; open.
GLIK-WATELL R. E. CO.,
5154 Delmar. RDs. 0611.

BEST BUY IN UNIVERSITY CITY
7404 Stanford; new, 6 rooms; has everything; builder must sacrifice.

SEE 7340 TULANE
6 and 7 ROOM FLAT. REMARKABLE BUY
Second floor, like residence. Act quickly.
SLONIM R. CO., 722 Chestnut. CE. 5563.

TULANE, 73xx—6 and 6 attractive duplex; 3-car garage; sacrifice for quick sale; terms. FO. 6545.

70xx TULANE
6-6 single; exceptional buy. Main 1858.

4 BEDROOMS, UNIVERSITY HILLS
521 Warren; modern up-to-the-minute home; well located. Has 4 full size bedrooms, 2 full tile baths, extra lavatory, thoroughly reconditioned with painted walls on 1st floor; bedrooms papered; large storage and recreation room 3rd floor; steam heat with oil burner. Vacant and open. Small cash payment; balance like rent.
REALTOR **DOLAN** HI. 2610

WARREN, 5xx—9 rooms; gas-fired heat; real buy. RI. 3611.

WASHINGTON, 6839—Modern, homelike 4-family apartment, situated large lot; convenient to schools, shops, transportation. Inspect. Full particulars from LACLEDE BOND & MTG. CO. CH. 6912.

7117 WATERMAN—$7650
Modern 7-room residence, breakfast nook, sunparlor, 2-car brick garage, hot-water heat, stoker. Terms.
GLICK MA. 4182

7146 WATERMAN AV.
Remodeled and decorated residence. Is vacant and will be open for inspection all day Sunday. Price $8750.
DOUGHERTY R. E. CO., 109 N. 7th.

BUSINESS or apartment, corner Purdue and Tulane; suitable for oil station. Write owner, A. G. Brickey, Osceola, Ark.

UNRESTRICTED corner, Midland and Dartmouth; 86 ft. front. A. G. Brickey, Osceola, Ark.

2-FAMILY—6 rooms, 2 baths each; oil hot-water heat; 7031 Tulane; low price or exchange for modern 4 bedroom home University City. Open Sunday or call APEX REALTY CO. MAin 4800.

2 LOTS—50 ft., 76-ft. corner, 150 deep. Waldron and Wellington. A. G. Brickey, Osceola, Ark.

Vinita Park

OPEN TODAY
REAL BUY AT $4300
8354 Garfield, corner Spring; 4 rooms, sunroom; very modern bungalow; 13-inch brick walls, lifetime roof, fireplace; 2-car garage; lot 50x250. A. J. KUHS.

GARFIELD, 8247—A modern 5-room brick bungalow on a 50-foot lot. A real opportunity.
REALTOR **DOLAN** HI. 2610

FOR SMALL FAMILY
8026 Washington (Vinita Terrace); attractive home; sewing room, landscaped lot; tile roof; open today.
LACLEDE BOND & MORTGAGE CO., CH. 6912

Webster Groves

GOOD BUYS
226 Rosemont av., Webster Park, 7 rooms, 2½ baths.
307 Jefferson rd., 7 rooms, 2½ baths.
4xx W. Jackson, 7 rooms, 3 baths.
414 Grey av., 8 rooms, 2 baths, 2-car gar.
476 W. Lockwood, 7 rooms, 1½ baths.
119 E. Swon, 7 rooms, 2 baths.
49 Sylvester, 6 rooms, 112 ft. wide, 300 ft. deep.
701 W. Lockwood, 6-room brick.
451 Lee av., 5-room bungalow.
619 Tuxedo bl., 5 rooms, $5000.
251 W. Big Bend rd., 5 rooms, $4750.
TREMBLEY-WILSON,
REpublic 0308. Sun., REpublic 0776.

NEW HOMES
IN
Webster Woods
Big Bend at Berry Road
REALTOR **DOLAN** HI. 2610

506 OAKS COURT
Cor. Lockwood-Sherwood Forest. A cozy, attractive exceptionally well constructed 2-story home; 5 rooms and breakfast room; newly decorated throughout; Venetian blinds; hot-water heat, oil burner; lot 95x155; this invites close inspection and will not disappoint you.
NOLAN STINSON, INC.
8029 Clayton rd. CA. 0610.

45 GLEN ROAD
(Webster Groves)
Attractive 4-bedroom home, situated on an acre tract—only 4 years old—owner anxious to make a change—your opportunity.
REALTOR **DOLAN** HI. 2610

NEW COLONIAL HOMES
5 AND 6 ROOM—$5550-$6350
309 NEWPORT AV.
$37.91 Total Monthly Payments
10 per cent down; 5-room brick; tile kitchen and bath; air conditioned; garage; lot 50x150. Big Bend to Newport, west to homes.
CASSILLY CONST CO. WEbster 3204.

THEO. APPEL REAL ESTATE
CHOICE BARGAINS
In Glendale, 5-room modern bungalow $4000.
6-room brick 1 fl. plan, at a sacrifice price. For particulars call
THEO. APPEL, 46 W. Lockwood, RE. 0160

HARDITH HILLS
5-6 room bungalow; priced to sell; 2 blocks south of Manchester rd. on Rock Hill rd. Call RE. 4041; owner.

D.R.B REALTORS
BARGAIN, SMALL HOME
4 rooms, large lot, good district; real buy if sold quick; has F. H. A. loan.
DIMMITT-RICKHOFF-BAYER, STer. 1314

WEBSTER PARK COLONIAL
404 Park rd., rear number 520 Newport; 6 rooms, 2 heated sun parlors; garage in basement; hardwood floors, hot-water heat; only $8500. For key, phone TREMBLEY-WILSON,
REp. 0308. Sun., REp. 0776.

TWO COLONIAL HOMES
6-room brick, 70-ft. wide, 2-car garage attached, lot 110-ft., many trees. See 1005 Fern Dale av., Crestwood Subdivision, on Big Bend just west of Berry; $7950. Also 5 rooms, garage attached, on Briarton av., 1 block west; $5950; open.
O'GORMAN REALTY CO., Hi. 0787.

BUNGALOW—5 rooms; modern; 75x200;

Somebody Said That It Couldn't Be Done,

And somebody said that it could.

Somebody said that it wouldn't be done,

And somebody speaks with assurance, "it's no,"

Somebody holds to the "yes."

Somebody's using the Want Ads, and, now,

'Tis which of these Somebodys? —Guess.

Thousands of persons who are using the Post-Dispatch Want Ads in from one to a dozen of the more than a hundred ways in which they are bringing results, know that many seemingly impossible tasks can be done with the use of the Want Ads. Read them and use them. Call MAin 1-1-1-1 for an ad-taker.

BUNGALOWS—For Sale, Northwest

$2850
5134 Maffitt; 4-room brick; furnace, bath, good condition; St. Edward's parish. BORN R. E. CO., 4687 Page. GO. 6116.

DELLA PL., 37xx (Arbor Terrace)—5-room brick bungalow, first-class condition. Price reduced for quick sale. Admission by card only.
EASTON-TAYLOR TRUST CO.,
4915 Delmar. Mr. Giles. FO. 4233.

HURRY! HURRY!
3 SOLD!!—2 LEFT!!
Inspect ultra-modern, new 5-room bungalow; unfinished second floor; garage.
5829 MIMIKA—$5450
(VHA Financing can be arranged)
GLICK, MA. 4183—Sun., MU. 8392.

REAL HOME BARGAIN.
5939 MIMIKA; (block north of new Peter Herzog school). Well built 5-room brick, unfinished attic, tile bath and kitchen, Air conditioned heat. Garage. Open today 1 to 5 p. m. See Mr. Specking.
EDW. L. KUHS 2831 N. GRAND
JEfferson 3500

5616 MIMIKA
5-room brick; only $4400; may take lot in trade; same district.
CHAUNCEY P. HEATH CO. GA. 3164.

MODERN matt brick bungalow; 5 rooms and dinette; 2-car brick garage; corner lot. 4301 Darby av. Price $4950. Terms. MA. 4182.

NORTHCREST, 5835—Beautiful, new, modern 5-room brick bungalow; tile kitchen, bath; garage; $6450. CH. 8429.

BRICK COTTAGE—$2750
48xx Northland; 4 rooms and sunroom; bath, furnace; 2-car garage. MU. 0125.

6040 NORTH POINTE
Open for Inspection 1 to 5 p. m.
8 rooms, finished upstairs, insulated, air-conditioned; stainless steel sink; just completed; ready to move in.
HAAKE. FO. 2284.

WORKMAN'S OPPORTUNITY **$2950**
5327 Octavia; 4-room matt brick; bath, furnace, garage; small cash payment, balance easy terms. CEntral 4590.

"QUALITY BUILT" BUNGALOW
5945 Park Lane; new large rooms, floored attic, tile bath and kitchen, ⅜" hardwood floors, air conditioned heat. Nice lot. Only 3 blocks new Peter Herzog school and bus line. Open today 1 to 5. Mr. Specking.
EDW. L. KUHS 2831 N. GRAND
JEfferson 3500

NEW—DIFFERENT
OPEN 10 A. M. TO 6 P. M.
5631 Partridge; 5 large rooms; tile bath and kitchen; 1¾" doors, gum trimmed woodwork throughout; air-conditioned heat; screened porch; garage.
FHA APPROVED
EDW. KEHLENBRINCK RLTY. FR. 4040.

LOW PRICED NEW HOME
5636 Partridge; just built; 5 large rooms and attic; all the latest improvements; low price. Open 2 to 5.
K. W. PRANGE & CO. FRanklin 4262.

SEE THESE NEW HOMES
5668-72 Partridge; just completed; many new features; steel sash, marble sills, etc.; 5 large rooms; open 2 to 5.
K. W. PRANGE & CO. FRanklin 4262.

Must Sell or Trade
5438 Queens; 6 rooms, hardwood floors, hot-water heat, tile floor bath; large porches. Consider smaller cottage or flat in city or small nearby farm.
EDW. KEHLENBRINCK RLTY., FR. 4040

Queens Av. Bungalow
5427 Queens; 6 large rooms; lot 50x172; hot-water heat; very modern; terms; open Sunday, 2 to 5.
RAUSCHULTE R. E., 2407 N. Bway.

LIVENWOOD, 4202—4-room brick bungalow; like new; tile kitchen, bath; garage; $4000; terms. EV. 2769.

DON'T MISS
5539 Riverview; new 5-room brick; colored fixtures; large rear porch; side drive; finished attic. GO. 1791.

OPEN
5634 Robin; 4-room brick bungalow, 50 ft. lot; 2-car garage; hardwood floors; very good condition; priced to sell.
HORN R. E. CO., 5687 Pope. GO. 6116.

ONLY 10% DOWN
NEW BUNGALOWS **$5850**
4700 Block Rosalie Av.
Block South of West Florissant at Shreve
The materials are of the best. Brick bungalow, 5 rooms; AFCO air-conditioned heat, tile bath, kitchen, garage.
OPEN AND HEATED DAILY 2 to 5
KORTE, 717½ CHESTNUT, MAin 4258

ROSALIE, 4918—3-room modern bungalow; $250; balance like rent.

Carl G. Stifel Realty CE. 4770

HURRY B-4 THIS ONE'S GONE
4210 Rosewood; 5 rooms; modern; like new; open. FR. 5880. **$4250**
OPEN 1 TO 5 P. M.
5084 Ruskin; 5 rooms, tile vitrolite bath; hardwood floors; garage.
HAAKE. FO. 2284.

SAN FRANCISCO, 4855 — Bungalow; 5 rooms, artistically decorated; long living room; side drive; reasonable. FO. 5415.

SAN FRANCISCO, 4844—Dandy 5-room brick bungalow; tile roof; cheap. JE. 9003.

MODERN BRICK—$100 CASH
5704 Santa Monica; 4 rooms, tile bath; hardwood floors; furnace; garage; $2950
WENZLICK REALTORS. CH. 6900.

LIQUIDATION SALE—10 PCT. DOWN
6119 Sherry (block north of Lillian); 5-room brick; fine condition; submit $3950.
WENZLICK REALTORS. CH. 6900.

HURRY B-4 THIS ONE'S GONE
3126 67th st.; modern 4-room bungalow; make offer. FR. 5880 **$3500**
$250 CASH.
5554 Terry, 6-room brick; bath, furnace; garage; $2150. FR. 0461.

PRICE REDUCED
5941 THEODORE; 4 rooms and summer kitchen, hardwood floors, bath and furnace. Garage; lot 50x125. OPEN TODAY.
EDW. L. KUHS 2831 N. GRAND
JEfferson 3500

4922 THEODORE AV.
OPEN TODAY, 12 TO 2
5 rooms; FHA loan. Will sacrifice.
MISSISSIPPI VALLEY TRUST CO.
Broadway and Olive CE. 7830

WALTON PL., 3028—Beautiful 5 rooms, hardwood floors, tile bath, screen porch; 2-car garage; side drive; real bargain.
DUKE-YOUNG, INC.,
16 N. 8th st.

FINE DOUBLE, $10,000
4 W. Florissant; 4 rooms each; 4 hot-water plants; 4-car garage in basement; rents $1440; only 20 pct. down, 5 pct. interest.
CHAUNCEY P. HEATH CO. GA. 3164.

WREN, 4783—4-room matt brick bungalow; hardwood floors; garage; perfect condition. Open today for inspection.
GABBERT, 4706 Hampton. FL. 7650.

WREN, 4712—Bungalow, 4 down, 1 up; good condition.

NEARLY new 4-room bungalow, bath, furnace; 50-ft. lot; 5253 Helen; on bus line; price $2500; terms. MA. 4182.

4 ROOMS—Steam heat; garage; $100 down. 8344 Mayfair, north of 7100 W. Florissant; $3150. MA. 2968.

ROOM COTTAGE—Furnace, bath; garage; $250 cash, balance like rent. Forest 6545.

FINAL CLOSE-OUT
12 SOLD—ONLY 1 LEFT
Brand new 6-room brick; tile kitchen, bath, steam heat. Plenty of closets. 4555 Dryden av. Open 2-5.
KORTE, 717½ CHESTNUT, MAin 4258

South

H O L C
sales agents for South St. Louis properties; 10% down, balance like rent. Complete set of pictures and details.
OFFICE OPEN SUNDAY
H. A. O'ROURKE Riv. 4310
5471 Gravois

LOOK! BARGAIN!
TWO NEW BUNGALOWS—WEST SIDE CLARENCE AV., SOUTH OF GRAVOIS. (JUST WEST OF UNDERPASS.)
Sell 'em today at any price; most liberal financing.
FEDERER REALTY CO.
2610 GRAVOIS. PROSPECT 1519.

I WANT AN OFFER
for this modern small home of large rooms, everlasting asbestos gable roof and generous lot. 6806 Virginia.
VERNON LAUX 4658 GRAVOIS
RI. 7800

BUNGALOWS—For Sale, South

BUILDERS SACRIFICE FOR SPRING
CLEANUP SALE
5-room brick, all features, $4750; $500 cash, balance $15 per month and interest.

5 rooms, 2 sun rooms, 4971 Sutherland, open Sunday, $4950, easy terms.

4405 Taft, 6 rooms, extra lot, open Sunday, make offer, terms.

4-room, bath, $2250; $250 cash, $15 per month.

All in good condition, will sell right, see, make offer, will consider any fair trade. Your opportunity, have others, get list.

C. A. BELLER, 4341 Chippewa. GR. 8812

36xx BLOW, 5-room mod. bungalow, $4750
54xx Compton, 4-room, brick, modern.
5218 Loughborough, 6 rooms, very nice.
31xx Osceola, 5-room mod. bungalow, $5750.
3548 Giles, 5-rm. modern bungalow.
3942 Wyoming, 6 rooms, hardwood floors, etc.
4932 Blow, 4 rooms, hardwood floors, etc.
5421 Dresden, 4-room brick; bargain.
48xx Sigel, 5-room frame, mod., $3200.
4733 Sigel, 6-room shingled bungalow.
4850 Alexander, 4-room frame; bargain.
4631 Tiemann, 5-room modern frame.
Mt. Pleasant-Michigan, 4-room frame.
Get our complete list.
Riv. 4898. JOLLY, 5629 Gravois.

NEW BUNGALOW—LOW PRICE
Heated—Open Daily and Evenings
First showing of new 5-room bungalow; well constructed and modern with tiled kitchen and bath; investigate 3918 Oleatha and save money; small cash payment, balance like rent.
DICKMANN 304 Chestnut
Main 4111

$2850
NEW HOME—4638 PRIMM
4-room, asbestos shingled; bath, hot-water heat, large lot.
YECKEL-EARICKSON, 3542 GRAVOIS

THREE (3) COTTAGES, $1250
Each has 3 rooms; 95 feet on Krauss, corner Pennsylvania; 20 per cent investment; see 201-03-05 West Krauss today; small down payment.
FELBERBAUM, 722 Chestnut. CE. 1334.

BUY A NEW HOME
For $30 Per Month
Modern brick bungalows built to order, in new restricted subdivision; visit display house today. Telegraph road at Kingston drive.
KRATZ-FISCHER, 2604 Cherokee, GR.4072

BARGAIN HUNTERS, ATTENTION.
Look at 4836 Gardenville, 2 blocks east of Kingshighway and 1 block west of Gravois, at Goethe; modern 5-room brick bungalow; well built; first mortgage $3250, 5 per cent, made for 3 years, straight; very little equity and terms like rent; few hundred down. Open. Ridiculously low price. A. JAY KUHS.

5-ROOM BRICK, $4000; GRAND-BATES DISTRICT; BATH, FURNACE; NEAT; SEE THIS.
3353 **ALTMAYER** PRos.
S. Grand 3535
$3250 Buys 5-room brick bungalow; gable roof, furnace; near Cath. Church. LA. 7440.

WE ARE OPEN SUNDAYS
Bargains in cottages, bungalows and flats.
JOS. C. RENGEL LA. 9543

4723 ALASKA AV.
OPEN TODAY, 2 TO 5 P. M.
5-room brick cottage; bath, furnace; garage; reasonable price; convenient terms; near churches, schools and transportation. A. J. Meyer & Co. PRospect 5322.

ALBERTA, 3660—3-room brick; bath; furnace; $2950. RI. 3611. 4055 S. Grand.

ALEXANDER, 4655 — Modern 5-room bungalow in St. John's Parish.
OSTERKAMP 5421 **RI. 2542**
Gravois

ALFRED, 2617—Opposite Shaw's Garden; new 5-room brick bungalow. OPEN daily 2 to 5 p. m.

BRAND NEW—CARONDELET PARK
4115 Alma, 5-room; unfinished 2d floor; latest features; open today.
OPEN 4755 ALMA
6 rooms, 1 floor.
A-1 modern home, very special price.
H. A. O'ROURKE Riv. 4310
5471 Gravois

BEETHOVEN, 44xx—5-room brick bungalow; 45 ft. lot; $5100. PR. 2322.

946 BELLERIVE
ON BEAUTIFUL PARKWAY.
5700 south, 1 block east of Grand; seven rooms; hot-water heat; lot 50x177. Open.
HOLLY HILLS REALTY CO.
5624 S. GRAND. REALTORS. RI. 7117.

4405 BINGHAM
Frame; 4 and sunroom, hot-water heat.
BRINKOP LA. 3040

Duplex Bungalow Bargain
4139-32 BLAINE
Live in one, rent other; 5 rooms and sunroom each; almost new building; two bungalows for price of one.
MICHELSON REALTY CO., 820 Chestnut.

3818 BOWEN; OPEN 2 TO 5.
5 rooms, sun parlor and breakfast room; hot-water heat; garage; bargain; 2 blocks north of 3800 Holly Hills bl.
A. J. Meyer & Co. PR. 5322. 3606 Gravois.

BUNGALOW—New 4-room brick; tile bath and kitchen; air-conditioned; storm sash; copper screens; large brick garage; 50-ft. lot; $4000. 3812 Hoffmeister.

BUNGALOW—5-room modern brick; garage; near Grand av.; price very reasonable; convenient terms arranged. Box P-247, Post-Dispatch.

BUNGALOW—3 rooms, frame, with bath (St. Anthony's Parish); $1900. Riv. 4898.

BUNGALOW—$450 down, 43xx Gannett, 5-room brick, bath, furnace, garage, balance like rent. PRos. 4251.

2114 CHIPPEWA—$2500
3-room brick, bath, furnace, garage.
BRINKOP LA. 3040

COMPTON, 38xx S.—5-room and sunroom brick cottage; bath and furnace; St. Anthony's Parish. Call Mr. Fritz, PR. 5322.
A. J. MEYER & CO., 3606 Gravois.

COMPTON-CHEROKEE—Matt brick bungalow; 3 large rooms and sunroom; tile bath, furnace, garage; $3750. LA. 7440.

CONCORDIA, 41xx—4 rooms, bath, $2500, $250 cash; west of Holly Hills. GR. 8479.

TODAY'S BEST BUY
4102 Connecticut; modern frame home in excellent condition; will finance; come prepared to buy; open. FL. 5600.

CONNECTICUT, 41xx — Modern 7-room home; nice condition; sacrifice or trade for smaller home in same neighborhood and assume. RI. 2331.

COTTAGE—4-room modern brick, near Bevo Mill.; may trade. RI. 1304.

DAHLIA, 4748—$325 down buys this 5-room home; furnace, bath. Nice neighborhood; price $3250, balance 15-year loan. Call FLanders 8178 or
DICKMANN 304 Chestnut
Main 4111

LIKE NEW—5 ROOMS
4637 Dahlia, hardwood floors, tile-wall bath; low price. Open. Riv. 4300.

FINE BUNGALOW BARGAIN
46xx Delor; 5 and sunroom, 1 floor; brick, very modern; well built, only $5500. May consider trade.
MEHLER 3216 S. Grand **LA. 4000**

$3500
5224 DEWEY
Modern 5-room frame, with 2-car garage; excellent condition.
$300 CASH
3454 Dunnica; 5 rooms, bath, furnace; $3750.
BRINKOP LA. 3040

DUPLEX bungalow, 3-3 rooms (St. Hedwig's Parish); nice income; $2900. RI. 4898.

EILER, 3834—Modern 5-room; $3600; easy terms or trade for single flat. C. A. BELLER, 4341 Chippewa. GR. 8812

$300 CASH
4405 Ellenwood; 4 rooms, bath, furnace; $3950.
BRINKOP LA. 3040

ONLY $2750
3847 Fairview; 5 rooms, bath, furnace, 2-car garage; real bargain, terms to suit. M. HAMMEL R. E. CO., Riv. 5070.

FEDERER, 4107—5 rooms; modern; one floor; 1 block Woerner School.
J. HALLER R. CO., 705 Chestnut.

DUPLEX—6000 Wanda; buy from owner, save commission. RI. 7371W after 6 p. m.

BUNGALOWS—For Sale, South

DOVER, 39xx—5-room bungalow, large porch, hot-water heat. RI. 4898.

FILMORE, 3622—7-room brick bungalow; modern; G. E. kitchen, 3-car garage, lot 40x145; price reasonable; terms.
HOMENSTEIN RLTY. CO., 6411 Michigan.

GERMANIA, 4825 (Gravois car loop); 5-room brick; must be sold. Riv. 4898.

OWNER MUST SELL
4858 Goethe av.; modern 5-room brick bungalow; hardwood floors, tile bath. Inspect today; low price for quick sale.
A. M. & F. J. CORNWELL, INC., MA. 2258.

HANOVER, 47xx—2 frame bungalows, 10c per cent cash, balance monthly. FR. 2322.

HAWTHORNE BL., 3156—Wonderful bungalow; corner lot; cost $29,000. Sell for $9500. To inspect, phone
MOYLE, Agent, 418 Olive. GA. 7697.

OPEN SUNDAY AFTERNOON
4056 HOLLY HILLS BLVD.
4 rooms, large reception hall; bungalow; hot-water heat; (oil burner); 2-car garage. Bargain. See this today; 40-ft. lot.
A. J. MEYER & CO. PRospect 5322.

7148 IDAHO; 3-room brick; bath; garage; $2750. Make offer. Leaving.
BRANNER, RI. 5330.

NEAR S. JEFFERSON AND CHEROKEE
3410 S. Jefferson; 6-room brick; new Holland furnace; well built and kept; ideal for home with office or shop; open; $2850. KORTE. MA. 4258.

LIVE IN HOLLY HILLS
4022 Loughborough; beautiful 9-room home, thoroughly modern; 3-car bungalow garage. Owner must sacrifice.
WEBER 3617 **GR. 7322**
GRAVOIS

LOUISIANA, 34xx—Cottage, 4; modern, $400 down; balance like rent. LA. 7440.

HOLLY HILLS BUNGALOW; **$6750**
5947 MARWINETTE
5 and sunroom; modern. By card only
3352 **ALTMAYER** PRos.
S. Grand 3535

BE SURE TO SEE IT
4041 Miami; $5650 buys this new 5-room bungalow.

4144 MIAMI
Best bargain on South Side.
MICHIGAN, 3127 — 5-room bungalow; bath, furnace, garage; near churches, schools, transportation; priced at a bargain. CORDES, 1928 S. 12th. CH. 9763.

OPEN SUNDAY, 1-5 AND DAILY
4724 MILENTZ—6 ROOMS
Bungalow; modern; priced low; transportation, schools. Owner may trade. See this today.
3352 **ALTMAYER** PRos.
S. Grand 3535

4xxx MILENTZ; 5-room brick; modern; real bargain for this location; only $3900. Call BRANNER, RI. 5330, Monday.

ONLY $3750—5-ROOM
brick cottage, 23xx Minnesota.
H. A. O'ROURKE Riv. 4310
5471 Gravois

MINNESOTA, 73xx—4-room brick cottage; hardwood floors, baths, furnace; garage; must sell; $3250. RI. 2331.

MINNESOTA, 4339 — Only $2250; 5 rooms; 1 block St. Anthony Church.
C. A. BELLER, 4341 Chippewa. GR. 8812

NEW—ONLY $5650
MORGANFORD, 6621—5 room brick with living room across front. Tile bath and kitchen. You'll like it. It's a lot of house for the money. Open 2 to 5.
CALVIN R. YECKEL, 5627 Gravois.

OPEN 6734 MORGANFORD
5 and sunroom home; modern, corner lot, A-1 shape. Very low price or may trade.
H. A. O'ROURKE Riv. 4310
5471 Gravois

$5750
6621 Morganford—Beautiful 5-room brick bungalow. New. Real buy. Open 1 to 5.

NEBRASKA, 4039—5-room brick bungalow, bath, furnace; extremely low price; must be sold; open for inspection.
JOS. C. RENGEL, LA. 9543.

NEBRASKA, 40xx — Cottage, 3; bath, steam heat. Only $2700. LA. 7440.

NEWPORT, 6139—Large 5-room home; stoker, etc.; may trade. RI. 4898.

MODERN 4-ROOM.
9315 Niles (9300 Gravois); 1 year old; tile bath and kitchen; side drive.
A. J. Meyer & Co., PR. 5322. 3606 Gravois

OLEATHA, 4171—5-room modern bungalow; Venetian blinds; corner lot; bargain, $4950. GRand 9657.

OLIVIA, 4234—New 5-room brick bungalow; near Meramec; 5 blocks west of Grand; bargain; open Sunday.
A. J. Meyer & Co., 3606 Gravois. PR. 5322

OREGON, 4537—4-room brick cottage; bath; want offer; will trade.
A. H. WEBER, 3617 Gravois. GR. 7322.

PARKER, 4058—New 5-room bungalow; open for inspection.
WIESEHAN-HAVERKOST R. CO. RI. 3483

BUILDER'S (SPECIAL BUILT) HOME
6700 Parkwood pl.; 5 rooms, modern arrangement, finished attic, sleeping porch, oil heat, storm sash, 2-car brick garage, many other features; open.

ONLY $3450
3339 PENNSYLVANIA
Reconditioned throughout; 4 and sunroom, bath, furnace; garage; easy terms. Open all day. FRANCIS, Riv. 4300.

THREE BARGAIN BUNGALOWS
4049-6365 POTOMAC
New 5-room bungalows; tiled kitchen and baths; all the other features you look for in a new home; make your own terms. Open Sunday.
FEDERER 2610 GRAVOIS
PR. 1519

41xx QUINCY ST.
Clean 4-room bungalow; small down payment; balance payable monthly. Box P-255, Post-Dispatch.

$300 CASH
4745 Rosa; 4 rooms, bath, furnace; $3500.
BRINKOP LA. 3040

TAFT, 4405—Open Sunday; make offer; terms to suit; builder cash out; trade smaller house or lot.
C. A. BELLER, 4341 Chippewa. GR. 8812

$300 CASH
4127 Quincy; 5 rooms, bath, furnace; $4950.
BRINKOP LA. 3040

TAFT, 4472—5-room brick; modern; double garage; can be financed low price. LA. 9092. TONY HURLEMAN, Realtor

5040 TENNESSEE.
5-room, modern brick; bath; Holland furnace; garage; nice yard; good location; property newly painted and in first-class condition; open Sunday. A. J. Meyer & Co., 3606 Gravois. PRospect 5322.

TENNESSEE, 5507—5-room brick modern bungalow; near St. Cecelia's Church. Transportation, etc. BARGAIN. Riv-erside 5157J.

CONNECTICUT, 5507—OPEN 2-6
5 rooms and sunporch, furnace, in St. Cecelia parish; office open.
A. H. WEBER, 3617 Gravois. GR. 7322.

4925 TIEMAN
5-room cottage; lot 60x120. Real bargain.
FEDERER 2610 GRAVOIS
PR. 1519

BUY LIKE RENT
4124 Toenges—5 rooms 1 floor, unfinished second, vitrolite kitchen and bath; hot-water heat; 2-car garage; excellent neighborhood, south of Holly Hills, east Morganford road. $675 down — then $47.46 month. Open.
REALTOR **DOLAN** HI. 2610

TOENGES, 4329—New 5-room brick, tile walls; owner sacrificing. RI. 4898.

BOUGHT NEW HOME WILL SACRIFICE
4657 Tower Grove; handsome residence in finest condition; tile bath; oil heat; lot 50x175; large garage.
WENZLICK REALTORS. CH. 6900.

VERY EASY TERMS
5217 Ulena, 4 and sunroom, modern bungalow; $3350. FRANCIS, Riv. 4300.

ULENA, 5207—$2450; 5 rooms; modern; desirable location; terms. RI. 3611.

REAL BARGAIN
4141 Utah—$4750
5 rooms, all modern conveniences; small down payment. Acme, CE. 1750. Open.

NEW BUNGALOWS—HEATED
4259-63 UTAH

4-5-6 rooms, latest modern features; see them today; open 2 to 5 today.
A. J. Meyer & Co., 3606 Gravois. PR. 5322

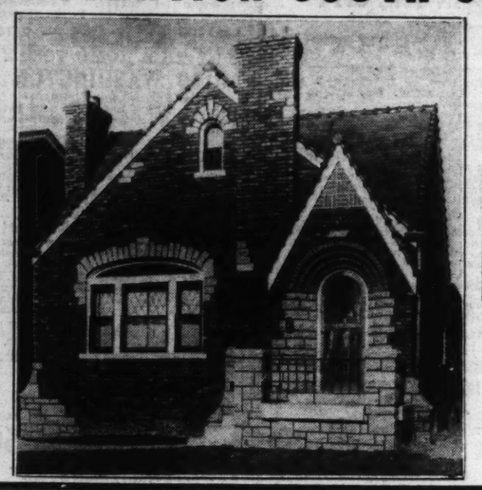
UTAH, 44xx—5 and sun; modern brick bungalow; tile roof, garage; must be sold at once; offer wanted. May trade for older property. GR. 2236.

VARRELMAN, 4731—5-room frame, $400 cash, balance $30 month. Open. Riv. 3469J.

WANDA, 6032—4-room brick; owner purchased larger home. Open. RI. 4898.

BUNGALOWS AND COTTAGES FOR SALE—Southwest

ATTENTION SOUTH ST. LOUISANS



QUALITY, LOCATION, PRICE & TERMS

Is the reason why we sold 4 of these beautiful 5-room bungalows in the past two weeks. See them today.

6321 MARDEL
1 Block West of Hampton
2 Blocks North of Chippewa

BALL LUMBER & SUPPLY CO.

South

REAL VALUE—FINE LOCATION
3726 VIRGINIA; 5-room brick; bath, furnace; excellent condition. Small down payment and terms like rent. Vacant and ready to move in.
HEATED AND OPEN DAILY 2 to 5
YECKEL-EARICKSON, 3542 GRAVOIS

SUNSHINE HOME
Here's your chance to get one of those popular Sunshine homes; just completely reconditioned. 6119 WANDA.
OPEN 2 TO 5—HEATED
YECKEL-EARICKSON 3542 Gravois

OPEN 6039 WANDA
4 and sunroom bungalow; will trade.
H. A. O'ROURKE Riv. 4310
5471 Gravois

PRICE REDUCED
5975 Wanda; 6-room modern bungalow; new garage; terms to suit. Open 1 to 5.

Monthly Payments Like Rent
3941 Weber rd.; new 5-room modern brick bungalow; well constructed; open.
Kratz-Fischer, 2604 Cherokee. GR. 4072

WEST, 5347 (off 4450 Eichelberger)—New 5-room brick bungalow. SELL CHEAP. RI. 6083.

WINNEBAGO, 40xx—4-room brick, modern, priced to sell. PRos. 4251.

WYOMING, 42xx—Dandy 5-room modern frame; will sacrifice. RI. 1304.

BEAUTIFUL bungalow; ultra modern; 53 ft. frontage; river view; sacrifice, ½ price. See 6221 Minnesota. Vacant. Chestnut 3484.

NEW 5-room brick bungalow; garage; handy location; quick sale price, $4900. Box P-244, Post-Dispatch.

Southwest

ST. LOUIS HILLS
Here's a 4-bedroom home at 6454 DEVONSHIRE AVE.; vacant and ready to move in; builder wants to cash up.
OPEN SUNDAY 2 TO 5
YECKEL-EARICKSON, 3542 GRAVOIS

SEE THESE TODAY
New Colonial bungalows in a dandy location near schools, transportation. Have everything you would want to make a perfect home. Price reduced to $5200 and $5700. Better see them at 6545-47 Mardel
ORIN H. JONES R. E. CO. HI. 6555

NEW BUNGALOWS
FHA E-Z TERMS; WELL BUILT
5433 EICHELBERGER, $6250
6429 SOUTHWEST, $5750
WEBER 3617 **GR. 7322**
GRAVOIS
BEST BUY IN TOWN.
4-4 modern, single and a corner lot included at low price and easy terms; at 2704 Hampton. LA. 9092.
TONY HURLEMAN, REALTOR.

4 ROOMS, $2250; $250 CASH
No extra expenses, balance $15 per month; good district, near school.
C. A. BELLER, 4341 Chippewa. GR. 8812

LEAVING CITY—MUST SELL
St. Louis Hills; 1 year old; 5-room brick bungalow; sacrifice, $6850. Box P-243, Post-Dispatch.

ARTHUR, 6436—Dandy 5-room frame; 2-car garage; new furnace; re-roofed; 50-ft. lot; exceptional; open today.
GABBERT, 4706 Hampton. FL. 7650.

BEAUTIFUL BRICK COLONIAL
6816 Arthur, built for owner's personal use; 5 rooms, new, $5950.

ST. LOUIS HILLS
$6250
6426 BANCROFT
New 5-room brick, living-room across front, real fire place, stair to unfinished attic. Your only opportunity to buy in St. Louis Hills at this low price.

6647 BANCROFT
New bungalow; 5 rooms first floor, finished second floor. Exceptional bargain. (Watson to Ivanhoe, 6700 south, 2 blocks north).
FEDERER 2610 GRAVOIS
PR. 1519

BENDICK, 3317—5-room frame; near Lindenwood bus; low down payment; inspect today. LA. 9092. Tony Hurleman, Realtor.

BLOW, 49xx—Cozy 4-room bungalow, out of work, need money, $2350. RI. 2331.

BRICK BUNGALOW—Like new; 4 rooms; modern. Price $3600; terms. Box M-337, Post-Dispatch.

BRICK BUNGALOW—4 rooms; like new; $2950; 6819 Southwest av. Open.

BUNGALOW—5-room brick; 1 floor, 2-car garage; corner lot 60x125; $3000; $600 cash. GR. 8402.

$8450 BUNGALOW, $4950. Vacant. Open today. 3612 Lawn av.

BUY direct from owner, 6254 Reber pl.; 6-room modern brick bungalow; $5500. Hiland 7308.

OPEN FOR INSPECTION
3636 Childress, dandy 5-room bungalow, modern throughout; double garage; can be bought right with easy terms; no charge for financing; owner says sell; open from 2 to 5.
JOS. C. RENGEL, LAcede 9543.

QUICK SALE WANTED—SACRIFICE.
3917 Childress, 5-room bungalow, vitrolite bath, kitchen; real fireplace.

Chippewa Bungalow Bargain
5307 Chippewa; 5-room bungalow; modern; 18-inch stone foundation; 13-inch brick walls. See today.
BALL LUMBER & SUPPLY CO., CA. 3200

COTTAGE—5 rooms, bath; double garage; large lot; $1750. ST. 1531.

5323-5327 DELOR
New 5 rooms; inspection today; save $$$$ direct from builder. FLanders 3008.

DELOR, 5541—New 6-room brick bungalow. REAL HOME. RI. 6083.

OPEN TODAY, 1-5, MAY TRADE
5422 Devonshire; A1 condition bungalow; modern; reasonable.
3352 **ALTMAYER** PRos.
S. Grand 3535

"ST. LOUIS HILLS" REAL BARGAIN
65xx Devonshire; 6 rooms; 1-year-old bungalow. Low price, $8540.
A. T. O'ROURKE CA. 2533
Clayton
$300 CASH
5705 Devonshire; 4 rooms, bath and furnace; $4250.
BRINKOP LA. 3040

DEVONSHIRE, 6635—6-room, St. Louis Hills; if you want a bargain; inspect today; salesman on premises.

"HOUSE OF TOMORROW"—OPEN.
6543 Devonshire, a truly modern home; many unusual features; price (?). Open.

DEVONSHIRE, 5432—4 rooms, $4200; modern brick; 35-ft. corner; terms.
C. A. BELLER, 4341 Chippewa. GR. 8812

NEW 5-ROOM BRICK
$5950
HEATED—OPEN DAILY 2 TO 5
5623 EICHELBERGER. Price includes garage, screens, fences, sodding; no extras to buy. Small down payment, terms like rent.
YECKEL-EARICKSON, 3542 GRAVOIS

BUY LIKE RENT—$500 DOWN
5976 Elizabeth — 6-room frame Colonial. $37.50 per month buys it. Open.
REALTOR **DOLAN** HI. 2610
6644 ELMER AV.
5-room modern bungalow; very good condition; large lot; priced right. Call Mr. Mieger. PR. 5322.

5721 FINKMAN
Very attractive 5-room bungalow in a charming home location; large rooms; practically arranged; new; open Sunday.
FEDERER 2610 GRAVOIS
PR. 1519

GOETHE, 5465—A beautiful modern home. To inspect call
Carl G. Stifel Realty FL. 6000

GREGG, 1534—Modern 4-room brick bungalow; hardwood floors; furnace; garage; offered at sacrifice.
KNICKMEYER-FLEER. FRanklin 6616.

GRESHAM, 5228—4 rooms, modern; hot-air heat; open today. Inspect.
FARISH-KNAPP, 713 Chestnut. CH. 2993.

BEAUTIFUL DUPLEX
6733 Hancock; 5 rooms, sunroom each; tile wall bath; steam heat; side drive; basement garage; or trade for small bungalow.
O. J. McCAWLEY R. CO., MAin 2813.

HAVE a number of cottages for sale in Southwest St. Louis that can be bought for as low as $1850, on terms; office open Sunday 2 to 5 o'clock.
HAUER-LUSTKANDL, 3525 Watson rd.

ONLY $100 CASH
5416-5420 Heege Rd.; new 4 and 5 room brick bungalows. Modern and complete. Builder on premises.

HEEGE RD., 6500—New 5-room modern brick bungalow; air-conditioned; lot 65x125; small down payment; FHA loan if wanted; open today.
HOHENSTEIN RLTY. CO., 6411 Michigan.

ONLY $5300
COMPLETELY RECONDITIONED
6547 Hoffman. Five large rooms, tile kitchen and bath. Beautiful brick bungalow, near schools and churches. Open.
HOLLY HILLS REALTY CO.
5624 S. Grand. Realtors. RI. 7117.

6124 HOFFMAN
Brick bungalow; 4 rooms, modern.
BRINKOP LA. 3040

HOFFMAN, 6209—4-room bungalow; convenient location; lot 33x125; small down payment; open today. MA. 2660.

HOLLY HILLS, 53xx—Beautiful matt brick bungalow, like new; bargain. RI. 2331.

5444 ITASKA
Well-built 5-room brick; sunroom; furnace with gas burner; 2-car brick garage; lot 45x125; owner will show. Want offer.
GEO. J. WANSTRATH R. CO.
CE. 2940. 715 Chestnut. EV. 3295.

ITASKA, 5323—4-room modern bungalow. May trade. See and make offer.
Open 2 to 5 p. m. FLanders 5600.

$100 DOWN, BALANCE LIKE RENT
PRICE $2250
3177 S. Kingshighway; 5-room frame, bath, 50-foot lot; a real bargain; investigate.
DOERFLINGER GRand 2400

OPEN 2 TO 5 SUNDAY
5836 S. KINGSHIGHWAY
Modern 5-room bungalow; bath, hot-water heat, garage. Call Mr. Mieger, PR. 5322.
A. J. MEYER CO., 3606 Gravois.

KINGSHIGWAY, 64xx S.—5-room bungalow; modernized; real comfy. RI. 4898

SIX ROOMS
2834 Knox Court, modern. Near Watson and Southwest. Open.
HAASE REALTY COMPANY
103 N. 9th Street.
$300 CASH
5532 Lansdowne; 4 rooms, bath, furnace; $3750.
BRINKOP LA. 3040

BUNGALOW BARGAIN
3612 Lawn; modern; nice street; vacant; open; $4950, terms.

LIKE NEW—Block west of Kingshighway; Bungalow; 5; $5200. GRand 8329.

$5750
Brand-new 5-room brick bungalow.
6528 Lindenwood

A GOOD BUNGALOW BUY
5241 Lindenwood; 5 rooms, tile kitchen and bath, hot-water heat, garage.
ANDERSON-STOCKE-BUERMANN,
3612 GRAVOIS. LA. 8989.

LINDENWOOD, 5322
5-room; modern; bargain.
Carl G. Stifel Realty FL. 6000

LISETTE, 55xx—5-room modern brick bungalow; double garage. SACRIFICE. May trade for smaller or lot. Box F-242, Post-Dispatch.

SNAPPY AS CAN BE
5307-15 LOUGHBOROUGH
Wonderful bargains; new, attractive bungalows; 5 large rooms; one-floor plan; unfinished 2d floor; you'll like them; many attractive features; best buys on today's market. Open Sunday.
FEDERER 2610 GRAVOIS
PR. 1519

LOUGHBOROUGH, 5300—6 rooms, brick bungalow, tile bath, furnace, garage, modern home, good location; investigate.
WEBER 3617 **GR. 7322**
GRAVOIS

LOUGHBOROUGH, 5308—Very fine and costly 6-room home. RI. 4898.

MARDEL, 6239—Practically new large 5 rooms, breakfast nook. Riverside 5979.

MARDEL, 6517—New 4-room colonial; 2 unfinished up; sell or trade. PR. 5556.

BUY LIKE RENT
6450 Marquette, asbestos-covered frame; newly reconditioned; 3 bedrooms; 2-car garage. Has bedroom and bath first floor. $450 down and $32.04 per month.
REALTOR **DOLAN** HI. 2610

MIAMI, 5064—New 5-room; gas heat. Owner, FL. 0681.

ONLY $250 CASH
5335 NAGEL—5 ROOMS
Balances like rent; everything reconditioned. Open today. FRANCIS, Riv. 4300.

SETTLE ESTATE—BARGAIN
5010 Murdoch; elegant modern 6-room brick; large lot. RI. 6083.

NAGEL, 5242—4-room brick, shingled, hardwood floors; open. RI. 4898.

CONSIDER
4986 Neosho; modern; 5 rooms. Before buying see this. Open.
JOS. C. RENGEL LA. 9543

NEOSHO, 5311—Consider location; 5 rooms; see features; get details; trade 4-5 room home in county.
C. A. BELLER, 4341 Ch

FLATS, APARTMENTS, FOR SALE

South

HENRIETTA, 2852-54—2-family, 6 and bath each; hot-air heat; 2-car garage; bargain; $500 and monthly payments. League, CH. 3944.

KEOKUK, 37xx—Beautiful 5-5 rooms, very modern, bargain. LA. 1515.

BUY IT! CHEAP!
2745 LAFAYETTE
See this fine 5-6 single; in fine condition; furnace; garage.
FEDERER 2610 GRAVOIS FR. 1519

4432 LOUISIANA.
Modern 3-3; near schools and churches; convenient transportation. CE. 8442.

MAGNOLIA, 3206—Modern double flat, 4 rooms each unit; hot-water heat.
LACLEDE BOND & MTG. CO., CH. 6912.

MAURY, 2131-33—4-4 double; modern; reasonable price.
JOS. C. RENGEL. LA. 9543.

McDONALD near RUSSELL PL. — All matt brick double; 4-4, sunroom, water heat, 4-car brick garage; $9750. LA. 7440.

McDONALD, 38xx—Modern well-built 3-4 single; A1; nice home plus income; must sell; want offer. RI. 2331.

SACRIFICE—15 Pct. Cash; 5 Pct. Loan
3949 Magnolia; faces Tower Grove Park; handsome 6-family; always rented.
WENZLICK REALTORS, CH. 6900.

MAGNOLIA, 3226—5-5 single modern; consider bungalow or flat in trade. Riverside 4898.

MARCELINE TER. 3632—2-family bungalow flat; 5-5. $6500. Flanders 9113.

MENARD, 1844-56—7 flats, 1 store; 110 foot front; make best offer.
MULLIN-WALTERS REALTY CO., INC.

3-3 SINGLE—$4450
3924 MIAMI
Large rooms, oak floors, tile baths, matt brick; rented. $500 down. GLICK, MA. 4182.

$200 CASH, BALANCE LIKE RENT
$3750 3711 Michigan; 2-family flat; all modern; good condition.
HARRY M. FINE, 809 Chestnut. CH. 9151

MICHIGAN, 3845—Single 4-4; modern, trade for 6-room bungalow. LA. 7440.

1726-28 NEBRASKA AVE.
3-3 ROOMS, BATH; 3-CAR BRICK GARAGE; GOOD INVESTMENT; PRICED FOR QUICK SALE.
DOERFLINGER GRand 2400

2661 NEBRASKA
4-5 room single flat; a real investment at our new low price or trade for cottage or bungalow.
H. A. O'ROURKE Riv. 4310 5471 Gravois

NEBRASKA, 35xx—Double 4-5; modern, 4-car garage; rent $108. A buy. LA. 7440.

NEBRASKA, 2218—5 and 6-room flat; tile baths, furnace; in A1 condition.
MILTENBERGER & SON, MAin 2046.

1828 S. 9th St.
Fine 3-family flat,; hot-water heat; three baths, good rentals again.
O. J. McCAWLEY R. CO., MAin 2813.

NINTH, 1115 S.—3 and 3 single, cheap for cash; owner.

ST. ANTHONY'S PARISH, $4500
3034 Oregon; 5 modern.
BRINKOP, LA. 3040

OREGON, 3800—4-4 single flat; separate furnaces; inside stairways, garages; $5500. LA. 7440.

OSCEOLA, 3139—3-3 flat; bath; furnace; St. Anthony Parish.
A. H. WEBER, 3617 Gravois. GR. 7322.

INCOME $432 YEAR
3302-04 Park; big 5 and 6-room flat, very low price, terms.
FRANKLIN E. MEYER CO.

PENNSYLVANIA, 34xx—Single 3-4; bath, furnace, garage. Low price. LA. 7440.

PORTIS, 2124-26—4-family flat; 4 rooms, sunroom; tile bath; hardwood floors, furnace; 4 brick garages.
KNICKMEYER-FLEER, Franklin 6616.

POTOMAC, 3853-55 — Nice 3-3 double; separate entrances; bath; furnace; corner lot; all rented; only $7500.
OSTERKAMP 5421 Gravois **RI. 2542**

4445 RUSSELL
$11,500
Beautiful 4-family flat of 4 rooms each, steam plants; 4-car brick garage, rental $128 month; in perfect condition; modern in every respect; will finance liberally.
A. G. BLANKE R. E. CO., MA. 3046.

RUSSELL, 2656—4-5 rooms, baths, furnaces. Mr. Martin, FO. 4233.
EASTON-TAYLOR TRUST, 4915 Delmar.

10% DOWN, $32.93 TOTAL MONTHLY.
2729 St. Vincent; single; 3 and 3; baths; garage; $3000. KAMP. CH. 8342.

SHENANDOAH, 3123—5-5 room, 2-family; A1 condition; low price; terms.
J. MALLER R. CO., 705 Chestnut st.

VIRGINIA, 5305—Nice single of three rooms and bath; cheap.
JOS. C. RENGEL. LA. 9543.

3975 UTAH
5 and 5 with sunrooms; bath, steam heat; 2-car garage; corner location; newly painted and decorated; a real bargain. Open 2 to 5. A. J. Meyer. FR. 5322.

UTAH-GRAND—Modern 5-5 single flat; bath, steam heat; double garage; real bargain; $5500. LA. 7440.

1481-87 S. VANDEVENTER AV.
Two double flats, 3 rooms, 1 store in each building; 95-foot front.
DUKE-YOUNG, INC., 16 N. 8th. CH. 3944

$500 DOWN
3334 Wisconsin; 4 and 4 single flat; baths, garage; price $3500. Riv. 5070, terms.

WILMINGTON, 3679 (Holly Hills)—Five-room single flat; will sacrifice for quick sale. Call owner, CAb. 2533.

3975 WYOMING ST.
5-5 ROOMS, WITH SUNROOM, MODERN, CORNER LOT; 2-CAR GARAGE; MAY BE USED FOR 2 DOUBLES.
DOERFLINGER GRand 2400

WYOMING, 3900 Block—Very desirable four-family flat; 4 rooms, bath, furnace; good condition; desirable property. Phone LaClede 8575.

WYOMING, 4111A—5 rooms, well arranged; refrigeration, furnace, tile bath, garage, modern. FEDERER, FR. 1519

38xx WYOMING
4-5 single; good condition; baths, furnaces; garage. CE. 8442.

MODERN 4-5 single; near Tower Grove Park; a real investment; income $630; price only $4150. RI. 2331.

NEW 4-family flat; west of Grand av.; price reasonable; will take in your older property as part payment. Box P-250, Post-Dispatch.

ST ANTHONY PARISH—Modern 3-3 double; very good shape; good investment; sacrifice account death. RI. 2331.

SINGLE FLAT—3-3, just west of Grand, near Gravois; hot-water heat, bargain. Box P-223, Post-Dispatch.

Southwest

Over 30% on $2000 Investment
Modern double flat; good condition; near Forest Park. REAL BARGAIN FOR $6500. CASH $2000 and balance first deed of trust for 3 years straight at 5 pct. interest. Owner JE. 9640.

BANCROFT, 50xx—Single 5-6; modern; ATTRACTIVE BARGAIN. RI. 5157J.

INSPECT THIS TODAY, 1-5
5223 CHIPPEWA
A FLAT WITH BUNGALOW FEATURES, ULTRA MODERN 5-5 SINGLE.
3353 Grand **ALTMAYER** FRos. 3535

CHIPPEWA, 49xx—12-family; beautiful building; income $5700; priced low.
HENRY H. HAFFNER R. CO. CA. 2906.

ST. LOUIS HILLS
6850 Devonshire; 4-5 room modern, up-to-date flat; tile bath and kitchen; 2 oil furnaces, building only 1½ years old; may trade. See it today. Open.
HOLLY HILLS REALTY CO.
5624 S. GRAND, REALTORS. RI. 7117.

5-5 SINGLE—$7500
5204 DEVONSHIRE — Modern, 2 steam heat plants, tile baths, hdw. floors, brick porch, 2-car garage. Exceptional value.
GLICK MA. 4182

DOUBLE FLAT—Income $130 per month. S. Kingshighway, near Holly Hills and Ivy of Sermon Church and school; fine building, 4-car brick garage; first time advertised for cash out.
JOHNSON 4540 GRAVOIS RI. 2600

EICHELBERGER-KINGSHIGHWAY — 3-3 double, matt brick, etc. RI. 4898.

FLAT—4-4 double (Northampton); very clean; fine rentals. RI. 4898.

FLAT—4-4 double; hardwood floors, etc.; (Southwest); $8500. RI. 4898.

ITASKA, 5506—3-3; sunroom; tile bath; hardwood floors; 2-car garage; will sell at the right price.
JOS. C. RENGEL. LA. 9543.

FLATS, APARTMENTS, FOR SALE

Southwest

5336 ITASKA—NEW FLAT
4-4, 2-car garage; air-conditioned heat, ultra modern; open.
M. HAMMEL REAL EST. CO., Riv. 5070.

McCAUSLAND, 1533-35—Modern, separate entrance double flat, 6 rooms each unit; brick garages; small down payment will handle.
LACLEDE BOND & MTG. CO., CH. 6912.

MARDEL, 4963-67—2 new single flats, 5-5 rooms, modern throughout; priced to sell; owner and builder. FR. 5455.

NEOSHO, 5469—5-5; vitrolite bath; furnace; hardwood floors; 2-car garage; can be bought very reasonable; subject to H. O. L. C. loan.
JOS. C. RENGEL. LA. 9543.

NORTHAMPTON BARGAIN—Matt brick double flat; 3-3; separate entrances; 4-car garage; $9950; $1500 cash. FL. 8035.

ODELL, 4976—New 4-4, $6750, terms; $9500 value. Riv. 3611, 4055 S. Grand.

WALSH, 4947—5-5 modern single flat; owner 1st floor will show; investigate.
A. H. WEBER, 3617 Gravois. GR. 7322.

18-FAMILY modern 4-room efficiency, bank liquidation, very good investment; for details, phone Mr. Benn, FR. 2709.

$500 DOWN will buy 4-5 room single flat, 6911 Bruno, HI. 6524.

West

SINGLE FLATS
4432 Gibson av., 4-5 rooms.
4133 Manchester av., 4-4 rooms.
4455 Oakland av., 4-5 rooms.
4532 Oakland av., 5-6 rooms.
2120 Portis av., 6-6 rooms.
4535 Whichita av., 4-5 rooms.
4530 Oakland, 4-5 rooms.
S B. H. STOLTMAN R. E. CO. S
REALTORS
4003 Chouteau Av. NE. 1091

LAST CHANCE AT $5250!
5756 PERSHING—Decorators start work Tuesday; 5 and 6 single, hdw. floors, steam heat, tile baths, garage. Terms.
GLICK MA. 4182

12-FAMILY APT.—Lowest priced in the Moorlands, Clayton; new 10-year financing. Owner may trade. Don't miss this opportunity.
DUKE-YOUNG, INC., 16 N. 8th. CH. 3944

BUY THIS BARGAIN
D.R.B REALTORS 4558 Arco; 4 and 5 single, large rooms, 2-car garage, 50-ft. lot, $5300.
DIMMITT-RICKHOFF-BAYER STer. 1314

FLAT BARGAIN
1464-66 Arlington av.; fine 4 and 4 rooms flat, bath, furnace; only $4250.
HAUSCHULTE R. E. CO., 2407 N. B'way.

ART HILL PL. (corner Oakland)—8-family; separate heat; modern; well built; rent well; opposite park.
C. A. BELLER. 4341 Chippewa. GR. 8812

$5995 FOR INCOME OF $960
5831-33 Bartmer; 4-6 single; a central heating plant; 2 garages, side drive; lot 50x160; terms if desired. FR. 6931 or CH. 1235.

HARTMER, 6321—3-room flat; sacrifice price. CA. 2996.

BYRON, 7527—New 4-family; separate entrances. Most beautiful apartment in the county. Trade or sell at bargain.
DUKE-YOUNG, INC., 16 N. 8th. CH. 3944

CABANNE, 5611—2-family apartment; income $127 month; bargain. Owner 2d fl.

DELMAR, 5026-28—4-family, 5-6 rooms, hardwood floors, tile baths, steam-heating plant; rent $140. May trade. Mr. Martin, FO. 4233.

EASTON-TAYLOR TRUST, 4915 DELMAR

INVESTMENT BARGAIN, ACT QUICK
5026-28 Delmar, 4-4. POWELL, CH. 8634.

DELMAR, 4155—4 and 5 rooms, furnace, bath; $3000. HAAKE, FO. 2284.

DOUBLE—5 and 6-room flat; baths and furnaces; west; needs some repairs; big bargain. Box P-370, Post-Dispatch.

ENRIGHT, 5742—Modern 24-family apartment; must be liquidated; splendid long term financing; low interest rate; income in excess of $12,000 per annum; occupancy for past 5 years averaged 98 per cent. Box P-367, Post-Dispatch.

TWENTY-FOUR FAMILY APT.
56xx Enright; excellent income; a real location; will take smaller properties as part pay.
DOUGHERTY R. E. CO., 109 N. 7th.

65xx ETZEL—$2550.00
Single flat, 3-3 rooms, with bath; $350 down. CH. 1747.

FLAT—5 and 6 rooms; modern; first-class shape; sacrifice; terms. FO. 4345.

FURNISHED EFFICIENCY APARTMENT
4361-63 Maryland; large 4-family flat remodeled into 17 efficiency apartments; completely furnished; building and contents at special price for quick sale.
BEN C. FINKE, 205-6 Finkel Bldg.

YOUR CHOICE AT $2500.
1442 Montclair, 4731 Kensington. Two excellent 2-family flats, baths, furnaces; rent $420 year each. See these today.
MICHELSON REALTY CO., 820 Chestnut.

5845 NINA
RENTS $3200—PRICE $15,750
6-family, 5 rooms, 6 garages.
CHAUNCEY P. HEATH CO. GA. 3164

PRICE CUT TO $2500
3923 Page; 4-4 room brick, baths; must be sold; renters waiting.
GEO. J. WANSTRATH R. CO.
CE. 2940. 715 Chestnut. EV. 3295

PAGE BL., CUT TO $4500.
Dandy 5 and 6 room modern flat; near Principia; $1000 cash; a real bargain.
O'REILLY R. E. CO., MAin 2457.

PAGE, 40xx—Single flat; 4 and 5 rooms, baths and furnaces. Box P-190, P.-D.

SEMPLE, 1411—3-3, with baths, only $1950; home and investment.
POWELL, 513 Wainwright Bldg., CH. 8634

1424 SHAWMUT—$4350
Single, 4 and 5 rooms, hardwood floors, new plumbing. Chestnut 5985.

SINGLE FLAT—5349 Easton; baths; must sell; $2250. EV. 3295.

1033 TAMM—NEAR FOREST PARK
This almost new 4-4 single flat; bungalow porch; excellent building; priced right and in perfect condition.
MICHELSON REALTY CO., 820 Chestnut

1439 N. UNION $5700
4-4 rooms; 4-car brick garage.
CHAUNCEY P. HEATH CO. GA. 3164.

UNION, 1472-78—Four-family, 4-5 rooms, furnaces; baths; 55-foot lot; bargain.
WM. G. TIEMAN, 705 Chestnut. CH. 6776.

INVESTORS, ATTENTION
4806-8 WASHINGTON, $6450
4-5 rooms, 4-family flat; all rented; $4750 first deed of trust, 5½ pct.; new loan. This is a buy.
MICHELSON REALTY CO., 820 Chestnut

WATERMAN 2-FAMILY
5970 Waterman av.; 5 rooms and 3 sunrooms 1st floor; large 24 floor; oil burner; hot-water heat; rent $140 monthly; only $8500; terms.
HAUSCHULTE R. E. CO., 2407 N. Bway.

WESTGATE, 723A—4-family apartment; 5-6 rooms, sleeping porches; 4-car garage; rents $2160; price $12,500.

WEST PINE, 4164—5 rooms, efficiency; tiled bath, hardwood floors; garage; $30. BRUNE. CH. 8501.

WICHITA, 45xx—4-family, 3 rooms; income $720; price $4750. CA. 2996.

WISE, 4984-86—3 and 3; good income; may trade. LaClede 2827 or
DICKMANN 804 Chestnut Main 4111

4-FAMILY—Modern; 4 furnaces; 4-car brick garage; formerly sold for $21,000; will pay agent full commission on price of $10,500. Box P-368, P.-D.

3-FAMILY furnished apartment; good investment; would consider clear residence as part payment. CEntral 4590.

RESIDENCES FOR SALE

Central

WHAT $1750 WILL BUY
8 rooms; brick; basement; bath, steam heat, perfect condition; EZ terms.
Keeney-Toelle, 5506 Nat. Bridge. MU. 7370.

North

DE SOTO, 14xx—Nice 6-room brick residence; can arrange for 2 families; furnace, garage; price right; terms reasonable.
EICHENSER, 4033 W. Florissant. GO. 1030

STOCK ON REALTY CO. 4418 HOLLY
8-room brick, good condition, hot-water heat, desirable location. Nice lot. REAL BUY, must be seen to be appreciated. For appointment call EV. 4990.

6-ROOM BRICK—$3300
2838 St. Louis; hot-water heat; garage; well built, $600 down, balance like rent; open; KORTE, MA. 4258.

Northwest

THEODOSIA, 57xx—6-room brick; hot-water heat; must be sold this week. Mr. Giles, FO. 4233.

RESIDENCES FOR SALE

Northwest

NEW 6 ROOMS—2 BATHS
$6250
Can you imagine! Concrete foundation, matt brick, ⅞" oak floors, A1 workmanship; living room 12½x20, dining room 12½x13; screened porch, bedroom and bath down; 2 bedrooms and bath up. Just being completed on 65-ft. lot. See it before it's sold. FHA inspected and approved. Go north on Jennings rd. to Hord av., west on Cozzens, 2 blocks to Petrova Court.
Carl G. Stifel Realty MU. 7171

DON'T MISS THIS BARGAIN.
1957 Arlington; well built home, modern, hot-water heat. Large lot with trees and shrubbery. Brick garage and workshop in rear. Terms.
EDW. L. KUHS 2831 N. GRAND JEfferson 3500

COTE BRILLIANTE, 5920 — 7 rms., modern; owner leaving city. **$2950**
GHERTNER Realtors 5715 Easton **MU. 1380**

9 ROOMS — $3250.00
BLESSED SACRAMENT PARISH.
2812 N. Euclid (Cor. Mafritt).. See today and phone for card. Terms.
FRANK A. GILBERT REALTY CO.,
721 Chestnut st. Garfield 3993.

LEAVING CITY—MUST SELL
4946 Highland av., 7 rooms, hardwood floors, tile bath; hot-water heat. Open for inspection. Make offer.
A. M. & F. J. Cornwell, Inc., MA. 2258.

D.R.B REALTORS 4906 MAFFITT PLACE
Very attractive 7-room residence, full tile bath, beautiful kitchen, automatic heat; exchange for duplex or flat.
DIMMITT-RICKHOFF-BAYER, STer. 1314

OPEN 2 TO 5 P. M.
5728 Mimika, 6 rooms, steam heat, hardwood floors, reconditioned. HAAKE, FO. 2284.

NORTHLAND, 4751—6-room brick residence; hot-water heat; oil burner; garage.
KNICKMEYER-FLEER, Franklin 6616

SIX-ROOM home for one or two families; near Penrose Park; excellent condition; low price for quick sale.
4525 Ruskin
Carl G. Stifel Realty CA. 6000
Office open Sunday.

6-ROOM BRICK
HDW. FLOORS
RECONDITIONED
$2650
4753 St. Louis is so arranged that it can be used for 1 or 2 families.
Completely reconditioned—you couldn't spend another penny—it's ready to move in!
Open. Come prepared to buy.
STANLEY EPSTEIN & ASSOCIATES
822 Chestnut CE. 4801

South

$250 CASH
Will handle the purchase of 9-room home at 1911 LONGFELLOW. See it, then see us.
YECKEL-EARICKSON, 3542 GRAVOIS

A REAL HOME.
In perfect condition; 3116 Gurney av.; modern 6 rooms and large sleeping porch; bungalow type; priced to sell.
LUPFER-ACKER, INC., CH. 8905.

$4000.
Brick 6 rooms; bath, furnace, garage; 3 rooms down, 3 and bath up; really a bargain; school 1 block; transportation ½ block. Box P-238, Post-Dispatch.

3812 CONNECTICUT — HEATED
7-room modern residence; newly reconditioned throughout; very cheap price; just west of Grand av.; open all day Sunday or call Mr. Albanese, A. J. MEYER & CO., PRospect 5322.

Modern Home—Bargain
4215 Flad av.; 4 bedrooms, hardwood floors, hot-water heat, oil; brick garage; admission by card only.
HAASE REALTY CO., 103 N. 9th st.

FLAD, 40xx—St. Margaret's Parish, 6-room home. Widow will sacrifice.
★ **A. T. O'ROURKE** CA. 2533 Clayton

FLORA PL., 3900 — — — —(7 rooms)
3958 Flora Pl. — — — —(10 rooms)
4158 Flora Pl. — — — —(11 rooms)
Priced for immediate sale; consider exchange.
MULLIN-WALTERS REALTY CO., INC.

3142 GEYER — — — $5450
Modern 7 rooms, hardwood floors, tile bath, hot-water heat, garage. Terms.
GLICK R. E. CO., MA. 4182.

3134 HALLIDAY
OWNER ORDERS
IMMEDIATE SALE
Modern 7-room brick residence; garage; all in perfect condition; near schools and churches; open Sunday, 10 to 5.
MORRIS AACH CO., Inc., 826 Chestnut.

MEET ME TODAY
At 3930 JUNIATA; 2 blocks from the park. See the biggest small home bargain of large rooms, hot-water heat, oak floors. Refinished throughout. Open.
VERNON LAUX 4658 GRAVOIS RI. 7800

NEAR SHAW'S GARDEN
4330 Lafayette—Homelike residence, 6 rooms, tile bath, tile roof, new hot-water heat, 2-car garage; priced low. See by appointment.
REALTOR **DOLAN** HI. 2610

MUST SELL.
42xx Lafayette; 3 bedrooms, sleeping porch, perfect repairs, $59.50 per month, carries new financing and taxes, $400 or more equity. Box M-333, Post-Dis.

LAFAYETTE, 32xx—Modern, 9 rooms, garage. Box B-256, Post-Dispatch.

LOUISIANA, 2341—Large lot; fine condition; owner anxious to sell.
JOS. C. RENGEL. LA. 9543.

McREE, 42xx—Modern 6-room brick home, $2500, terms. FR. 4569.

MAGNOLIA, 35xx—Only $3250. 6-room 2-story brick; recent new roof, bath, furnace. Fr. 6931.

MINNESOTA, 44xx—6-room brick, bath, furnace; $3250; terms, JE. 9003.

2009 OREGON—$300 CASH.
$20 monthly and interest; nice modern 7-room home; at Russell av.; furnace; garages; attractively decorated; only $3500; vacant. See this bargain.
LIEBERT, 722 Chestnut. CH. 8500.

PARK, 23xx—12 rooms, running water; furnished or unfurnished; large garage; fine rooming house. Owner, JE. 2671.

3152 PORTIS AVE.
A dandy home, containing 7 rooms, reception hall and enclosed sleeping porch; steam heat; brick and tile front porch; garage. Price $4750.
HEMMELMAN-SPACKLER R. E. CO., 7th and Chestnut. MAin 1224.

RESPONSIBLE party can buy lovely 7-room home at 1911 Longfellow bl. with very little cash; 1 block from Catholic church, street cars, busses, stores, etc.; large lot, trees; out-of-town owner here. RO. 6524.

RUSSELL, 3959—6 rooms, slate roof, out-of-town owner, open.
WM. M. HELLE CH. 8651

REAL BARGAIN
34xx Sidney; 8-room modern brick, large lot; garage; near Grand; reduced, $4250; terms. YATES, RI. 5577.

A REAL HOME
3703 Utah pl.; beautiful home of 7 rooms; oil heat; open today.
ANDERSON-STOCKE-BUERMANN,
3612 GRAVOIS. LA. 8989.

UTAH, 3729—Excellent built home, oil heat, vitrolite bath, garage; owner. . . .

Southwest

KINGSHIGHWAY, 5018 S.—5 rooms, hardwood floors, tile bath, furnace; only $5000; terms. JEfferson 8892.

6 ROOMS and sunroom; all floors hardwood; steam heat with stoker; 60-foot lot; two-car garage; located in Southampton; anxious to sell. Box P-251, Post-Dispatch.

West

BURD, 1392—7 rooms, modernized; sell or trade; bargain. CEntral 9423.

5865 CATES.
Modern dwelling, 12 rooms, price reduced; admission by card only. JOST RLTY. CO., 113 N. 10th.

OWNER SAYS—SELL
51xx Cabanne—10 rooms and 2 sunrooms, 2½ baths, hot-water heat, oil fired; 3-car garage; A1 condition; bargain.
REALTOR **DOLAN** HI. 2610

LINDELL, 4463—12 rooms, 2 baths; sell or trade for income. NE. 0294.

RESIDENCES FOR SALE

West

RESIDENCES IN THE CITY

2 LENOX PLACE
Excellent location. Attractive home of 12 rooms, 3 baths. Oil burner

13 WINDEMERE PLACE
Residence of 13 rooms; 3 baths, new oil burner. Side drive to 3-car garage.

6154 KINGSBURY
Comfortable house of 9 rooms, 4 baths. Sleeping porch. Oil burner.

5939 OAKHERST
West of Hamilton, 1100 north. Private street. Home of 10 rooms, 3 baths. Hot-water heat.

5108 S. BROADWAY
Gorgeous river view. Lot 200x390, with large trees. Modern residence, containing 4 master bedrooms. A lovely home.

Complete information upon request.

Edward L. Bakewell
118 N. 7th St. CHestnut 5555
7720 Forsythe CAbany 5555

DESIRABLE RESIDENCES AT REDUCED PRICES

6322 McPherson Av.
11 rooms, 2 baths. Hotwater heat; 4-car brick garage. Price $15,000.

6311 Washington Av.
10 rooms, 2 baths. Hotwater heat; 2-car brick garage. Price $9000.

3831 Lafayette Av.
9 rooms, 1 bath; hotwater heat, oil-burner. 2-car frame garage. Price $5250.

The owners of the above properties are extremely anxious to sell these houses as promptly as possible. We welcome all inquiries. Real Estate Department.
MERCANTILE-COMMERCE
BANK AND TRUST COMPANY
8th and Locust Sts. CEntral 3500

Real Residence Bargains
CITY HOMES
3003 ALLEN—9 rooms, 2 baths.
6024 CATES—9 rooms, 1 bath.
15 KINGSBURY—11 rooms, 4 baths.
5065 LINDELL—10 rooms, 4 baths.
5925 LINDELL—11 rooms, 3 baths.
6147 LINDELL—9 rooms, 3 baths.
5847 PERSHING—7 rooms, 2 baths.
5233 RAYMOND—10 rooms, 2 baths.
4056 WESTMINSTER—15 rms., 3 bths
6054 WESTMINSTER—7 rms., 1 bath.
29 WESTMOREL'D—15 rms., 5 bths.
4484 WEST PINE—16 rooms, 3 baths.
6075 W. CABANNE—9 rms., 3 baths.
HENRY R. WEISELS CO.
8th & Chestnut CHestnut 4800

6500 Forsythe Blvd.
Beautiful home of 12 rooms, 5 baths. Second floor has 4 master bedrooms, 3 bathrooms with large dressing room between 2 of the bedrooms; also 3 maids' rooms and bath; third floor has one bedroom and bath, store rooms, etc. 3-car garage, with heating plant; greenhouse, 2 acres of ground. For one desiring the finest, see us for price and further particulars.
A. T. & WHITELAW TERRY
111 N. 7th St. MAin 2415
8025 Forsythe CAbany 2430

A REAL HOME
In beautiful neighborhood, 4 bedrooms on second floor, hot water heat; breakfast room; sleeping porch, 2-car garage, concrete drive; perfectly reconditioned inside and out. See 5933 Clemens Ave.
WM. C. TIEMAN,
CH. 6776

BEST HOME **$5250**
LOWEST PRICE
5754 DE GIVERVILLE is one of the best built houses in the West End; six rooms, hot-water heat; garage. Open all day Sunday.
MITLEIDER R. E. PA. 2642 CE. 0330

HOLC $48.05 PER MONTH
6101 McPherson; beautiful corner residence; 9 rooms, tile bath, hot-water heat; small down payment. Open today.
FRANCIS-PERRY-RUTH, 110 N. 7th.

MAKE OFFER, ABERDEEN HOME
Must sell, 8-room home near Skinker.
SLONIM R. CO., 722 Chestnut. CE. 5563.

5651 Chamberlain—$3950.00
9 rooms; perfect condition; open for inspection; must sell, $250 down. CH. 1747.

CLARA, 1319—7-room residence, hardwood floors, bath, furnace and garage.
MILTENBERGER & SON, MAin 2046.

6616 CLAYTON RD.
Beautiful 7 rooms, sunroom, hot water; heat; stoker; 4-car garage; good condition; lot 49x195; good future; bargain.
J. McCAWLEY R. CO., MAin 2813.

FIRE DAMAGED
4343 Delmar; furniture, sacrifice; trade. RO. 0930.

5870 ENRIGHT
9-RM. BRICK
2 BATHS **$4850**
This large home has been completely reconditioned and has hardwood floors on 1st and 2d floors.
Even at this sensationally low price, you can buy on easy terms.
STANLEY EPSTEIN & ASSOCIATES
822 Chestnut CE. 4801

EUCLID, 1221 N.—2½-story frame, 8 rooms and sleeping porch; hot-water heat, garage; large yard, 50x170; only $3500. JOST RLTY. CO., 113 N. 10th

YOU BE THE JUDGE!!
If 4611 McPherson isn't one of the best-built and most beautifully finished houses you've ever seen for $4450.
One inspection is better than any ad I could write.
Open. Come prepared to buy.
STANLEY EPSTEIN & ASSOCIATES.
822 CHESTNUT. CE. 4801.

NO FOOLING
$5000 takes 6108 McPherson; 10 rooms, bath, hot-water heat, garage. Open today 2-5 p. m.
APEX REALTY CO. MAin 4860

McPHERSON, 4380—11 rooms, 3 baths, 2 garages; hot-water heat; $5750; terms. JE. 0683.

McPHERSON, 61xx—7 rooms, modern, sacrificed for quick sale. FOr. 6545.

5328 MAPLE—$3950.00
11-room house; modern; 60-foot front; must sell; $500 down; clear.
HERMAN GLICK, CH. 1747.

MAPLE, 5134—9 rooms, new hot-water heating plant, large sleeping porches, weather stripped, rathskeller, conveniently located; reasonable. RO. 1743.

RESIDENCE—SACRIFICE
5328 Maple; 11 rooms; modern, $500. down Open today 2-5. MA. 2312.

MINERVA, 5910—Small cash and monthly rent buys 7-room brick.
H. A. SCHNEIDER, 6104 Easton.

MINERVA, 5035—7-room brick; bath; furnace; hardwood floors; garage; $3600
HILMER-DUTTON, JE. 7460.

UTAH, 3729—Excellent built home, oil heat, vitrolite bath, garage; owner. . . .

$4000 BUYS SPACIOUS HOME.
4518 Newberry Terrace; 12 rooms and 2 basement rooms; good condition; rock front; 2 baths, 3-car garage. Now used for well-paying rooming house.
EDW. L. KUHS 2831 N. GRAND JEfferson 3500

NEWBERRY TER., 46xx—Rooming house; furnished or unfurnished; 4 2-room suites; new steam heating plant; 3-car garage; income $80 per month; $4500.
STOCK & SON REALTORS, EV. 4990.

FOR BARGAIN HUNTER
7101 Page bl.; 6-room frame residence, N. W. corner Milford; ripe for improvement; lot 46x170; bring in cash offer.
FRANKLYN E. MEYER CO., FA. 3390.

PERSHING, 6343—9 rooms, 2 baths; for sale or lease; furnished or unfurnished.
CORNET & ZEIBIG, INC., CA. 4560.

Rooming House Operator!
5025 RAYMOND **$3975**
11-ROOM RESIDENCE.
All fixed up. Lot 50x135. Garage. Absolutely the best buy today.
MICHELSON REALTY CO., 820 Chestnut

VERNON, 5745—10 rooms, ideal rooming house; bargain, $4200. CH. 5429.

RESIDENCES FOR SALE

West

NEAR FOREST PARK
6142 Victoria—Large living room, dining room, kitchen, open fireplace; 4 bedrooms, tile bath, attic; 2-car garage; beautiful lot 75x148. Non-resident owner wants sale. See by appointment.
REALTOR **DOLAN** HI. 2610

BUY THIS HOME TODAY
6149 WASHINGTON
LOW PRICE—EASY TERMS
Owner says sell; 4 bedrooms, large living room; perfect condition; a really worth while buy.
MICHELSON REALTY CO., 820 Chestnut.

WASHINGTON TER., 26—Elegant 5 bedroom, 3 bath home, newly decorated and modernized, tile kitchen, 100x200, breakfast room, landscaped grounds; real sacrifice; may trade. Open. Owner. PA. 5226.

4545 Washington—Sell—Rent!
Beautiful large home, suitable for business or organization purposes, also roomers; bargain; terms. GLICK, MA. 4182.

WATERMAN, 5362—A splendid well-arranged modern home on this beautiful street, at a very reduced price. It must be seen to be appreciated. For further particulars, see us.
A. T. & WHITELAW TERRY.
8025 Forsythe CAbany 2430.
111 N. 7th. MAin 2415.

53xx WATERMAN
ONLY $7500
12 rooms; only needs decorating.
CHAUNCEY P. HEATH CO. GA. 3164.

12 Lovely Rooms **$6450**
3 Baths
5022 WESTMINSTER
Considerable money has just been spent in modernizing and decorating this beautiful home. Hardwood floors thru-out; hot-water heat. First time offered. Terms. Open Sunday 10 to 5.
FRANK A. GILBERT REALTY COMPANY
721 Chestnut. GArfield 3993

WESTMINSTER, 6116—Owner will show you through this substantial 8-room house in excellent location and you'll have to see to appreciate. Stop in today. Now offered at a reduced price.
DICKMANN 804 Chestnut Main 4111

11 Rooms, Brick—$3250
4036 Westminster; hardwood floors, hot-water heat; 50-ft. lot; garage; $500 down. GLICK, MA. 4182.

WESTMINSTER, 3925—11-room residence, established as rooming house. Small cash payment. Balance monthly. Low price.
DICKMANN 804 Chestnut Main 4111

WEST PINE, 4263 (Corner Boyle)—12 rooms, two baths, hardwood floors, canvassed walls, 2 rooms, tile floor with separate entrance on Boyle; oil heat; excellent condition; open and heated Sunday. Phone Langhorst, NE. 2400.

4387 West Pine Blvd.
GOOD BRICK RESIDENCE
14 rooms, 2 baths, extra large pantry; finest interior finish; hot-water heat.
PRICE EXTREMELY LOW.
Morris Aach
COMPANY INC. 826 CHESTNUT ST.

WINDERMERE PL., 23 — Exceptionally fine home, 10 rooms, 3 baths; garage. WM. WARREN, Title Guaranty Bldg.

YORK DRIVE, 7424—11 rooms, 3 baths, gas heat; garage for 2 cars. For price and further particulars, see
A. T. & WHITELAW TERRY.
111 N. 7th St. MAin 2415.
8025 Forsythe. CAbany 2430.

9 ROOMS, furnished, good condition, at 55xx Vernon; small cash payment. Call for appointment. FL. 4030 or MA. 4860.

LOTS FOR SALE—VACANT

FILLING STATION CORNER
SOUTHWEST CORNER BOYLE AND GIBSON; 81x120x120, WITH OUTBUILDINGS; VERY LOW PRICE. CALL
DOERFLINGER GRand 2400

LOTS—North side Mardel, 2 blocks west of Watson, 35x125.
North Side Winona, 1 block west of Watson, 35x125; price $875 each.
EASTON-TAYLOR TRUST CO.
4915 Delmar. FO. 4233.

LOT—100x150; west side of Marshall; just 350 north of North av.; only $8 per foot; has gas, water and electric. A. J. Green at
NORTH ST. LOUIS TRUST CO.

SHREWSBURY PARK LOT.
BUILDER'S ATTENTION.
50-ft. Arlington; make offer.
JOST RLTY. CO., 113 N. 10th.

CHOICE LOTS FOR HOMES
$5, $10, $15 ft., street, water, electric, sewer. Kirk. 2458 or 2291.

ATTENTION, BUILDERS!! CHEAP!
Lot 400x160 feet. MU. 7519.

LOTS — Bel Nor, Darstdale; trade, sell. Central Label Co., 218 Walnut.

COUNTY LOT—50x167; $150.
ATLAS RLTY., 6104 Easton. EV. 3820.

North

BUILDER'S OPPORTUNITY
4457 N. Taylor; lot 216x150; price $17.50 ft.; suitable for small homes; trade.
NORTE, 7171½ Chestnut. MA. 4258.

LOT—100x165, for $400; terms or cash; Chambers Park. Full details, address Box M-295, Post-Dispatch.

Northwest

DANDY BUNGALOW LOT LOCATION
4522 Arlington; lot 26 feet 8 inches; all improvements in; only $385; a sacrifice for quick sale; $385; clear title.
SHAPIRO, 722 Chestnut. CEntral 1382.

SUITABLE FOR FILLING STATION
N. W. Cor. Goodfellow and North Crest Lane, 75 ft. by 132 ft. on Goodfellow. Price $2,500. Cab. 2996.

IN beautiful Belleview Acres most desirable large lot, fruit trees; owner will sacrifice, cash or terms. EV. 2628.

LEVEL LOT—165x125; rock street, electric; $2 per foot. Hall's Ferry and Chambers rds.

TWO 35-ft. lots, in North Pointe; improvements made. Sacrifice $700 each. CA. 5

FARMS FOR SALE

Missouri

MR. FARMER, SPECULATOR
We have safe place for your money; never before have these farms been advertised for sale; 673 acres, most natural prairie land you ever laid your eyes on; 240 acres of virgin soil in bluegrass, large barn, small house, good, on Highway 54, 7 miles from Mexico, Mo.; possession at once; price $25,000; nice terms.
Stock farm, 612 acres, 2 large sets of improvements, extra good condition; all in grass except 40 acres in bottom, running spring, 2 wells, 7 barns, extra well fenced, gravel road; 8 miles from good small town; 12 miles to Mexico; price $18,000, $8000 Government loan, 3½ per cent interest.
We have other small farms. Clyde Chrisman, Mexico, Mo., at Rock Garden and Shell filling station. Phone number Mexico 174.

FARM TRADES

108 ACRES: on Meramec River and Highway; full set of buildings; 50 good bottom; trade for bungalow or flat.
123 ACRES: near New Haven, good improvements; trade for flat.
60 ACRES: near Fenton; 40 bottom, improved; want bungalow, south side.
114 ACRES: 28 miles out, 50 bottom, good buildings; want rooming house.
135 ACRES: 16 miles; electric; good buildings; want county bungalow.
90 ACRES: 16 miles; 40 bottom, valley farm; trade for bungalow or flat.

PAPE ◆ ◆ 3246 S. GRAND PRos. 4250

U. S. 66 Highway Location
Excellent site for small diversified farm, filling station and cabins; approximately 14 acres; ¼ mile frontage on highway; 95 miles west St. Louis, half-way location between Cuba and St. James; 8 acres in cultivation; ideal for truck, fruit and berries; balance in woods; excellent building location; land lays nice; level to slightly sloping, well drained; unexcelled location for home and business proposition for small investor; price $650, terms; no trades. See property by appointment. ED HOUSER R. E. CO., Cuba, Mo.

ST. CHARLES COUNTY FARMS: 125 ACRES near New Super 40; 8-room home; good outbuildings, with all stock, equipment and crops; this is clear; trade for income in Wellston or St. Charles. 80 ACRES near Wentzville; 6-room home, outbuildings, electric, plenty water, good soil; bargain, $2950; terms. 13 ACRES, 5-room home, good outbuildings, electric, fruit, near schools; $1850.
BIZELLI, 1918 W. Clay, St. Charles "or"

PAPE ◆ ◆ 3246 S. GRAND PRos. 4250

FARMS ADJACENT TO ST. LOUIS
From 40 to 2600 acres; 10 to 50 miles from St. Louis; price $17.50 to $100 per acre; if you want a farm close to St. Louis send for description, price and location.

B. H. STOLTMAN R. E. CO. REALTORS
4603 Chouteau Av. NE. 1091

GET STARTED EARLY
Modern chicken farm; fine 7-room brick bungalow; large chicken house, brooder house; 7 acres fruit; 23 acres on 66 Highway. Must sell; terms.

JOHNSON 4540 GRAVOIS RI. 2600

SEE ME BEFORE YOU BUY
I have over 200 farms, any kind, size and price; exceptional several bargains.

WERNER 2748 RUSSELL PR. 2246

FOR THE FARM YOU WANT
SEE NANCY JANE TONER,
404 Darst rd., Ferguson. YO. 0413.

FARM—373 acres on Black River, 212 acres grain and stock farm, 297 acres stock farm; bargain, 112 acres right at Perryville, 37 acres; ideal for clubs; bargain, 40 acres, one mile from town; a beauty, 40 acres at Pacific; electric, 17 acres in Pacific. Mr. Shaver, 8432 Gravois. RI. 6083.

FARM—120 acres, 60 in cultivation, in valley, nice orchard; good 6-room house on good gravel road; daily mail route. Price $2000, ¼ cash. Also 40 acres, 12 in cultivation, 3-room house, on county road; price $350; half cash. Walter Sulser, Steeleville, Mo.

FARM—80 acres, good land, gently rolling; good 6-room house, basement; good farm; plenty outbuildings; all in good condition; $3500; 2½ miles northeast of Moscow Mills. C. E. Mershon, Moscow Mills, Mo.

FARM—80 acres, tools, team, 3 cows, calf, 3 shoats, 18 poultry, some feed; State highway; 5-room house; 50-ft. barn; mail route; $1450; $500 down. Colvin Farm Agency, Rolla, Mo. Free list.

FARM—Well improved; Big River; 70 acres tillable and bottom land; 57 acres timber and pasture; all-weather road; real opportunity. See or write T. Thornburgh, 1050A Hamilton.

FARM—For quick sale, improved, 253 acres, stock and grain farm, price $11 per acre; terms, $800 cash, balance 5 per cent; possession; a bargain. Node Green, Monroe City, Mo.

FARM—160 acres, John Deere tractor and plow; 2-room house; on State highway; $2250. Chris Veasman, Dixon, Mo.

FARMS—2, 3, 5, 6, 17 and 30 acres; all on U. S. 40, with houses, electric, water, shade, hen houses, nice places. C. Waller, Wentzville, Mo.

FARMS FOR SALE—Laclede County, Missouri, write for list. Holt Realty Co., Lebanon, Mo.

FARM—170 acres, 70 cultivation; under wire fence; running water. Will consider small cottage in trade. ATwater 483R.

FARMS—At lowest prices, best terms. HICKMAN, 4112A Botanical. FR. 5811.

FARM—12 acres, truck or chicken; 3-room house, barn; $18; close in. RL 6870.

FARM—40 acres; $200; near railroad; half cultivated; water. 1575 Fairmount.

ACREAGE—FOREST HILLS in the Ozarks, 5-acre tracts; ideal for country home or retirement; high elevation; beautiful surroundings; well located private roads and electric. Many St. Louis people have already located here. Only 32 miles on Highway 30 (Gravois). See HENRY SPRINGMEYER, OERMANN, MO., or call CH. 9260.
Other subdivisions, acreage, as low as $25 per acre; easy terms; also log cabins. Drive out any day.

240 ACRES—Warren County, 65 miles St. Louis, on good gravel road, school handy, 175 acres tillable, with 43 good bottom; large timber pasture, several never failing springs; bearing family orchard, fruit; complete set good buildings, 6-room house, 2 screened porches, cellar, smokehouse, 2-car garage, poultry buildings, granary, machine shed. A real farm and a bargain, offered for immediate sale with prompt possession, $5000, terms. Free list. Fred Cape, Hawk Point, Mo.

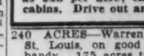
250 ACRES—Improved, 100 bottom, $5000; $1000 cash; easy terms. 463 acres, 2 sets improvements, 240 acres Caster River bottom, $16 per acre. 30 acres nicely located, good buildings, $600. 40 acres, improved, spring, 5 bottom, $400. 79 acres, well improved, 4 wells, spring, 20 bottom, $950. 187 acres, highly improved, 50 bottom, well, springs, creek, $2700. 40 acres, house, henhouses, spring, creek, $395. 4 acres, house, water, $125. Bargain list. Drum & Hastings, Lutesville, Mo.

135 ACRES—On good gravel road, splendid community of fine old farms, 4 miles Columbia; electricity at door, house wired. Land lies nicely, practically all tillable and all now in good timothy and lespedeza. Almost new 3-room house, garage, poultry house, dairy barn; fine chance for dairy or general farm; fine chance for subdivision; unusual opportunity at $2500; easy terms. Free list. Geo. A. Shanklin, Columbia, Mo.

330 ACRES—Extra rich bottom land; highly improved; has electricity; on State highway, 21 miles out; $60 per acre; ⅓ terms.
255 acres bottom land; improved; on State road, 6 miles out; $11,000; one-third down; possession now.
45-acre farm, O'Fallon, Mo.; $2500; good road; possession now.
Agent, 119 N. Main St, Charles, Mo.

80 ACRES—60 cultivation; near school, well, spring; 4 rooms; barn; price $2000, only $500 down; immediate possession. 110 acres, on big creek, first and second bottom; improvements; bargain; 160 acres, near highway 61; springs, barn; 30 acres creek bottom; 5 rooms; price $2600; only $700 down, at 5 per cent; not here on Wednesday. A. J. Shultz, Troy, Mo.

92 ACRES—18 miles from St. Louis; 5 miles off Highway 61, Imperial. Small improvements. Real bargain. Small down payment. Terms.



275 ACRES—River bluff land, 65 miles out of city, ¼ mile off No. 47, 150 acres cultivation, 41 acres growing wheat, plenty of living water and pasture, $500 down payment, balance $3000 first deed of trust payable $218 per year. John Hagman Jr., Box No. 37, Wrenton, Missouri.

SUNDAY, FEBRUARY 5, 1939.

FARMS FOR SALE

Missouri

39 ACRES—Team, 3 cows, 100 poultry, 8 hogs, 5 acres wheat, feed, separator, implements; see this fully equipped farm, 5 rooms, barn, poultry houses; shade, fruit; neighbors close; school handy; 3 miles to Sullivan; all weather road; possession, inspection invited. C. R. Stoops, Sullivan, Mo.

192 ACRE STOCK AND GRAIN FARM—Near Vienna, Mo. 100 acres in cultivation, 60-acre creek bottom, balance in pasture and timber, all fenced and cross-fenced, several springs; 2 sets improvements, will sacrifice for $3500. Terms. Mrs. F. H. Luetkemeier, Washington, Mo.

80 ACRES with 4-room dwelling for only $950.00. This won't last long.

JOHN H. ARMBRUSTER & CO.
8854 St. Charles Rd. WI. 0244

35 ACRES—3-room house; chicken house, brooder house; good road; $2150. See A. W. Hasse at 39-mile post south on 61 Highway.

OSTERKAMP 5421 Gravois RI. 2542

80 ACRES—Sell 5 and 10 acres, at $50 per acre, $100 cash balance $10 month, fine for club; 2 springs, will finance log or frame with rock fireplace, about 4 miles past Cedar Hill in Jefferson County. RI. 8762W.

BEAUTIFUL OZARKS.
166 acres improved, creek bottom farm, near Doniphan. $850, $300 down and balance to suit purchaser. Free bargain list. Baker Land Company, Doniphan, Missouri.

40 ACRES—Lincoln County, $150.
5 acres; improved; $475.
95 acres; near Farmington; good improvements; 3 springs; on highway, $1250.
H. E. COCKRELL, Troy, Mo. or
6302 Natural Bridge, St. Louis. EV. 7117.

1½ acres on Gravois; modern 5-room house; lots of fruit; 250 feet frontage, at High Ridge. A real bargain.

JOHNSON 4540 GRAVOIS RI. 2600

20 ACRES—5-room bungalow; all modern conveniences, hardwood floors, Johns-Manville roof, copper gutters, hot-water heat, 140-ft. Jamesway Poultry house; near Ballwin. Box M-237, Post-Dis.

$560 BUYS 2 ACRES, 4-ROOM HOUSE; GOOD FISHING AND HUNTING; BUS AND ELECTRIC SERVICES AVAILABLE. OGLE, 3127 LACKLAND AV. GR. 8479.

80 ACRES—Well improved; 28 miles out; 5 acres bottom land; 3 springs; clear of debt; will trade for city property and assume. FLanders 7650.

5 ACRES—On Highway 61, 14 miles south; 4-room home, electric, outbuildings, fruit; dandy location; $3500. YATES, RI. 5577. 4109 S. Grand.

28.9 ACRES—Poultry farm, electricity, house, rich soil, 38 miles, on Highway 66, terms, bargain, $4000, Sklebar, Catawissa, Mo.

40 ACRES—Near White River, unimproved poultry land, $175, $5 down, $5 monthly; free list and literature. Hubbard, 219 Grossman Bldg., Kansas City, Kan.

K 2 ACRES—New 4-room house; 13 miles out; $1800; terms.
WENTUS 4731 Morganford RI. 1304

10 ACRES—3-room house, 6 miles south St. Clair; school and church; $1200; $500 cash, balance easy terms. Box B-316, Post-Dispatch.

107 acres; home, out buildings; near Sullivan; large spring, $1750.

JOHNSON 4540 GRAVOIS RI. 2600

10 ACRES—Only $80, $2.50 per month; excellent location; plenty of timber for improvements. Free list. Box 425-P, Carthage, Mo.

4 ACRES—On Highway 141, 11 miles south; electric, cistern; fine view; $950. RI. 5577.

10 ACRES or more, in beautiful Ozark Park, $10 acre and up. Call L. Hassett, NE. 3518.

5 ACRES — 5-room bungalow; gorgeous view; fruit; 19 miles south, near 61; $4500. YATES, RI. 5577.

150 ACRES—Improved; fronting Meramec River; 70-minute drive. Box M-126, Post-Dispatch.

272 ACRES river bottom farm; will consider good double flat or small apartment, South Side. 3177 S. Grand.

10 ACRES—Good land, good road; mail route; timber; $110; $10 cash, $5 monthly. Robert Page, Crocker, Mo.

THIS IS A DANDY.
40 acres. Unimproved; only $5 down. E. W. Riggs, Fredericktown, Mo.

330 ACRES—Well improved; 65 miles west near Highway 40. John Witte Jr., Jonesburg, Mo.

ACREAGE — Modern brick bungalow; stoker, cooling system; on highway. RI. 3392.

10 ACRES — Beautiful timber, 2-room house, porch; garage; 10 miles south; $1500. YATES, RI. 5577.

ACRES—10; wooded, on good road, four miles from Morse Mill. Box B-265, Post-Dispatch.

318-ACRE FARM—For sale; 6½ miles from Tamaroa, Ill., 8 miles from producing oil well. Louis Kaul.

160 ACRES—Near Rolla; taxation value $1300; widow will sell for $3.50 per acre. 3936 Potomac.

200 ACRES, STEELVILLE, $3500. Will trade for bungalow in county. CHAUNCEY P. HEATH CO. GA. 3164.

10 ACRES—Fruit, truck and poultry land, 45 miles south; price $250, $10 down. James G. Cook, Kinsey, Mo.

90 ACRES—Unimproved; near Bloomsdale; good land; nice view; timber; electric, hard road; will divide. Box M-212, P.-D.

ST. FRANCIS RIVER ACREAGE.
Unimproved. Cheap for cash. Box J-180, Post-Dispatch.

48-ACRE FARM—6-room bungalow; furnace heat; large poultry house; will trade or sell. Phone CA. 2-2490.

60 ACRES—4-room house, outbuildings; 20 clear; $1100; 75 adjoining, reasonable. G. Buscher, Robertsville, Mo.

80 ACRES—ear Belle; 45 cultivated; 4-room house. CA. 5284R.

65 ACRES—
Cheap; Wabash 1183.

20 ACRES—4-room house; electric; lots of fruit; 14 miles out. RI. 1304.

40 ACRES—House, barn, electric; good road, near town. Phillips, O'Fallon, Mo.

60 ACRES—Near Hillsboro, Mo. 4011 S. Broadway, St. Louis.

380, 160 ACRES—Equipped dairy farms. G. W., 2854 Henrietta. GRand 7574.

60 ACRES—FARM IMPROVED; CLOSE IN; EASY TERMS. OGLE, GR. 8479.

40-ACRE FARM—Oakville, Mo. Improved. Riv. 1901. No agents.

48 ACRES—Improved; spring, 200 fruit trees, berries, 16 miles. RI. 3392.

80 ACRE dairy farm; De Soto, Mo. Riv. 1901. No agents.

BARGAIN—30 acres; electric; house, chicken house, barn, brfooder house; $2200. Box B-34, Post-Dispatch.

ELLINGTON, MO. — 30 acres, $60; $3 monthly; other bargains. Williams, Realty, Mt. Vernon, Ill.

HIGHWAY 61—100 acres, good roads, 5-room house, large barn; spring; $2500.

EDW. L. KUHS 2831 N. GRAND Jefferson 3500

IMPROVED FARMS—$300 up; all sizes; cash or easy terms; list free. R. DeWitt, Marble Hill, Mo.

LAND—13 acres, fronting on No. 61 paved highway, 43 miles south; electric; $375; easy terms. Box B-269, Post-Dis.

ST. CLAIR—On No. 66; nice 2 acres, 4-room house; $2650. RI. 5157J.

SMALL FARM—6-room house; garage; 35 miles south of St. Louis; owner must sell quickly. Moving to California. Box A-69, Post-Dispatch. FL. 2775.

UPLAND—And river farms, cabin and resort sites; business and town property, timber and mineral lands. Write Rear Estate Service Bureau, Eminence, Mo.

WORKINGMAN'S opportunity; 2 acres on Highway 30; modern 5-room house; $300 down; easy terms; $2650.

K WENTUS 4731 Morganford RI. 1304

St. Louis County

OFFICE OPEN TODAY
Have a list made to meet your requirements of whatever property you may be interested in.
WE LEAD IN ST. LOUIS CO.
Office Open Sun. Til 3, Mon., Til 8.
JOHNSON 4540 GRAVOIS RI. 2600

6½ MILES from city; on Buckley road; "1-ACRE HOMESITES"
½ as low as $450 per acre; electric available; we can finance your home.

K WENTUS 4731 Morganford RI 1304

4 ACRES; nice small home; electric; near Rock Hill rd. and 66 Highway; very cheap if sold this month.

PAPE ◆ ◆ 3246 S. GRAND PRos. 4250

ACREAGE—Florissant; fine location; rich soil; electric, etc. HI. 4377.

FARMS FOR SALE

St. Louis County

CLOSE ESTATE, MUST SELL:
24 acres; 8-room home; large barn; very fine spring; rich, level land, on West Watson rd.

JOHNSON 4540 GRAVOIS RI. 2600

27 ACRES—Modern home; outbuildings; rich Florissant Valley soil; sacrifice.
47 acres; improvements; $150 acre.
9 acres; vacant; electric; terms.
Gettemeier, Florissant, Mo. AT. 821.

32 ACRES—6½ miles out; beautiful 7-room home; stock, tools, implements, full set of outbuildings, electric.
GABBERT, 4706 HAMPTON. FL. 7650.

K 2½ ACRES—4-room house; near Ford property; real bargain.
WENTUS 4731 Morganford RI. 1304

8 acres; 6-room home; electric; beautiful view; 7 miles out.

JOHNSON 4540 GRAVOIS RI. 2600

I HAVE farms, homes, acreage, every size, description, several subdivisions.

WERNER 2748 Russell PR. 2246

4-room brick bungalow, garage, chicken house; 1½ acres. $2950; terms.

JOHNSON 4540 GRAVOIS RI. 2600

8 ACRES—House and outbuildings; well, electric; 2 miles north of city.

EDW. L. KUHS MU. 9900 8114 N. BROADWAY

15-ACRE FARM—Improvements, 9 minutes' drive to city. Box H-168, P.-D.

CLAYTON ROAD—30 acres, fronting 700 feet on the road, near Kehr's Mill rd; $12,000. No agents. Box B-416, P.-D.

EUREKA—7-room frame home; large lot, suitable for tourist hotel, $3000.

JOHNSON 4540 GRAVOIS RI. 2600

Texas

FARM—Rio Grande Valley; 10 acres, half in marsh grapefruit, half in cultivation; 6-room tile house; improvements; electricity, irrigation; must sell on account of death. 3730A Hebert, NE. 1978.

15 ACRES—Rio Grande Valley; fine soil; trade. Box H-95, Post-Dispatch.

REAL ESTATE—COUNTRY

NEW BEAUTIFUL MODERN BUNGALOW
ATTENTION COUNTRY GENTLEMEN: A SACRIFICE SALE TO SETTLE ESTATE. 9 rooms with two baths, built-in cedar closets, built-in kitchen cabinet, hardwood floors throughout; two attractive fireplaces; two porches. Large basement under all with laundry, garage, furnace room and fruit cellar combined. Constructed of native stone, insulated with cellotex, craftex finished inside. Ideal furnace oil burner, air-conditioned, venetian blinds, 2 acres of ground landscaped with trees, shrubs and flowers. Located 85 miles from St. Louis, adjoining Cuba city limits; no city taxes; city water and lights. Built last year to be the most outstanding modern home in the county. Within a few minutes drive to the Meramec and other rivers; in a select community. Fine public and parochial schools; most denominations of churches. $5500, no trades, a bargain. Immediate action necessary. Ed. Houser, Cuba, Mo. Phones 26 and 1401.

HOUSE—70 miles from St. Louis; 7-room, and 3 lots, 50 ft. each; may consider trade for St. Louis property. Box M-148, Post-Dispatch.

PROP. OUT OF CITY—RENT

FOR RENT—Vacant room, 26 ft. by 100 ft.; desirable for 5 and 10 store; located in heart of city 7500 population. Box J-390, Post-Dispatch.

REAL ESTATE—OTHER CITIES

FACTORY LOCATIONS—2 buildings, 8000 sq. ft. each, for factory to locate in Marthasville, Mo. Community Club, Marthasville, Mo.

INDUSTRIAL vacant, suitable for coal, lumber or material yard; priced right; easy terms; will exchange for lot on South Side. RI. 4919.

FLORIDA BARGAINS—6-room house, $1501; 2600 acres of land $375, free deed, lots near Daytona while they last $1 each. Scowley, Ingleside, Ill.

SELL OR TRADE—Illinois; good house; large lot; ideal summer home; 40 miles north. Phone MU. 9993.

HOTELS

● Hotel ●
PARKVIEW
Overlooking Forest Park
St. Louis' most perfect location, Kingshighway at West Pine Blvd. Rooms and suites beautifully furnished; with or without tub or shower baths; dining room and parking lot. From $30 per month. FOr. 6060.

PARK MANOR HOTEL
5560 PERSHING
Invites You to Inspect
Hotel Rooms 2-4 Room Apartments
Complete Service—Reasonable Rates
Dining Room Parking Space
DAILY WEEKLY MONTHLY

HOTEL ROOM
In exclusive apartment hotel; excellent appointments, tile bath, elevators, maid service; $40.
5707 McPherson

SPECIAL RATES
Empress Rinito, 3534 Olive; near Grand; daily or weekly; popular prices; tourists invited; parking. FRanklin 8256.

HERMITAGE HOTEL
For men and women; 4458 Washington; day, week or month.

ALBANY HOTEL—4873 PAGE
If looking for an attractive, comfortable place to live, reasonable rates. RO. 9631.

LINDELL PLAZA HOTEL, 4300 Lindell; pleasant rooms, connecting bath, $6 weekly; splendid meals; reasonable.

ALCAZAR HOTEL, 3127 Locust; Special winter rates. 75c day; $3 week; garage.

WANTED TO RENT

HOUSES WANTED

NEED 4 to 7-room residences and apartments. Large number of good tenants in our clientele awaiting suitable units.

Carl G. Stifel Realty CA. 6000

BUNGALOW Wtd.—5 rooms, modern; about $50. Box A-159, Post-Dispatch.

HOUSES Wtd.—4 or 5 rooms; modern; $30; responsible; careful; three adults. Box H-96, Post-Dispatch.

HOUSE Wtd.—Suitable for 2 families; separate kitchens and baths. RI. 5465R.

BUSINESS PROPERTY WANTED

CAFETERIA SPACE Wtd.—In factory; will furnish equipment. 6825 S. Broadway.

FACTORY BLDG. Wtd.—2 or 3 stories; basement; 20,000 feet up; west of Grand; lease and option. Box M-168, Post-Dispatch.

GREENHOUSE—Small; St. Louis or vicinity. Box M-154, Post-Dispatch.

LABORATORY—Small; gas, water, electricity. Box M-157, Post-Dispatch.

LAWYER desires office space with phone and stenographer service, give location and price. Box M-232, Post-Dispatch.

SMALL STORE Wtd.—With 4 or 5 rooms in rear or upstairs; with furnace; reasonable rent; west of Taylor. FO. 9170.

FLATS AND APT'S WANTED

APARTMENT Wtd.—3 or 4 bedroom, or small residence, furnished or unfurnished, for several months or longer; west of Skinker or near Clayton. Phone CA. 2545.

APARTMENT Wtd.—Vicinity Tower Grove Park; reasonable. Box B-248, Post-Dispatch.

FLAT Wtd.—Modern 5-room upper; southwest or west, April 1; couple, no children. Box M-238, Post-Dispatch.

FLAT Wtd.—Northwest; 2d floor; porch, yard, heat furnished; by April. Box M-247, Post-Dispatch.

FLAT Wtd.—3 rooms, bath, heat preferred; south; 2 adults. Riverside 9569.

NORTH—Small efficiency or flat wanted; private bath; heat, light, gas furnished. Box A-71, Post-Dispatch.

SUBURBAN PROP. WANTED

APARTMENT Wtd.—Or house; University City or Clayton. CA. 7500 after 9 a. m. Sunday.

RESORTS

RESORTS WANTED

LEASE for year, furnished cabin, clubhouse, on finishing stream, 50 to 100 miles distance St. Louis; state price and particulars. Box M-120, Post-Dispatch.

RESORTS FOR SALE

RIVERMONT RANCH
Choose the choicest of choice lodge sites now—spring is not far off; scenic splendor, a bit of the Old West; a horseman's paradise; saddle horses available now; huge corral and stables; trading post; miles of unsurpassed saddle trails; gravel roads; electricity; good water; 1½ miles of river front; be our guest today, Gravois rd., 1 mile past House Springs.
KORTE R. E. CO.
7171½ Chestnut st. MAin 4258.

¼ MILE MERAMEC FRONTAGE
40 acres, wooded; 2-room, 2-porch cabin; overlooking beautiful valley; good roads; west of Steelville; good hunting, fishing, swimming; $36 acre; terms. WEbster 2174.

BEAUTIFUL RESORT—Lake of the Ozarks; for sale or lease; will trade for good city property. Box Post-Dispatch.

BEAUTIFUL resort, Lake of the Ozarks; for sale or lease; will trade for good city property. Box M-171, Post-Dis.

CRYSTAL SPRINGS—Famous rainbow trout farm; commercial purposes; Mammoth Spring, Ozarks, popular, beautiful. Write for particulars and price. Ernest Garr, Cassville, Mo. Co-operative Real Estate Agents.

HIGHWAY 61, cross bridge at Meramec River, follow Jolly signs to office, 100 ft. river frontage; clubhouses, etc.; plenty trees, electric, water. RI. 4898.

COTTAGE—On Meramec; St. Clair; beautiful site; reasonable. CA. 7510J.

RESORTS FOR RENT

CABIN — Furnished; garage, boat; St. Clair, Mo., Route K to Meramec, cross bridge, turn left, first cabin (Hillside). $100 year. Open Sunday. RE. 4099.

COTTAGES—$75 to $150 per year, running water and electric lights; Bald Pate Resort, Eureka, Mo. See caretaker on grounds.

LODGE—10 rooms, rathskeller, city conveniences; 21 miles south on Mississippi; fish lake; also 4-room house and acreage. Wm. Kris, FR. 1519.

APARTMENTS

THE STATELY BEAUTY OF THE
CHASE APARTMENTS
4931 LINDELL BOULEVARD
10 ROOMS—3 BATHS
Is indicative of the spacious luxury that prevails in this attractive building—the home of prominent St. Louisans. These apartments interpret ideally the modern spirit of smart simplicity. Living rooms, bedrooms and sunrooms are commodious. Chase accommodations provide new living enjoyment.
Call Resident Manager, RO. 0740
HENRY R. WEISELS CO.
CH. 4800 8TH AND CHESTNUT

DISTINCTIVE AND ATTRACTIVE APARTMENTS OF 7 AND 8 ROOMS AND 3 BATHS
THE OXFORD
5290 WATERMAN BL.
CORNER UNION
Bus and car transportation at door. Charming apartments, light, airy, spacious. Reasonable rentals.
HENRY R. WEISELS CO.
8th and Chestnut Chestnut 4800

SELECT APARTMENTS
1340 McCausland, 6 rooms — $45
7365 Amherst Ave., 5 rooms — $55
830 Pennsylvania, 5 rooms, $67.50
7317 Pershing Ave., 5 rooms — $75
Heat, refrigeration & janitor service
CORNET ZEIBIG Inc.
MAin 4560

PINK OF CONDITION
PERSHING, 5375—5 rooms, etc., $50 00
6743 Page, 2 rooms, modern 20 00
1900A Louisiana, 3 rooms, modern 29 00
3685A Laclede, 2 rooms, A1, think 14 00
3744A Olive, 2 rooms, modern 18 00
KOTSREAN R. CO., 723 Chestnut.

LIVE well and save up to $12 monthly at NEIGHBORHOOD GARDENS; ideal for children. All improvements. Rents from $25. Carefully restricted. Visitors welcome. 1210 N. 8th. GAr. 1141.

West

You Will Find What You Want!
These apartments offer a choice of location, accomodation, conveniences and price.
BELT, 773 (West)—6 rooms, $55
THE LUCERNE (Southwest corner Taylor and McPherson, west) — 4, 5 and 6 rooms, $45 and $50.
PAGE, 5972 (West—Corner Amherst pl.) 4 and 5 rooms, $35 and $45.
PERSHING, 5600 (west)—2nd floor; 5 rooms, 2 sunrooms, $65.
WASHINGTON, 5916 (west)—1st floor, 5 rooms, $45.
DARTMOUTH, 7333 (University City) — 1st floor; 5 rooms, garage, $62.50.
THE LUDWIG (8334 Halls Ferry—north)—Efficiency, 3 rooms, $35; resident manager, MU. 4320.
SHREVE, 4343 (northwest)—3 rooms, garage, $35.
Your inspection is cordially invited.
Courteous and reliable service guaranteed.
THE RALPH D'OENCH CO.
"Certified Property Managers"
3932 Lindell Blvd. Jeff. 3780

RANDOLPH
5510 Waterman Ave.
Screened porches make these six-room apartments extremely desirable. Beautifully decorated and affording every convenience.
See Resident Manager—FO. 7148
M. H. Rodemyer & Co.
109 N. 8th St. MAin 4124

AMHERST, 7261—6 beautiful rooms; two baths; heat furnished.
AMHERST PL., 1233—4 rooms, heat furnished; janitor service. PA. 6248.
ART HILL, 1020—4 and 5 rooms; excellent condition; shower bath; gas, electric included; $52.50, $65. Manager or HEMMELMANN-SPACKLER.
ART HILL PL. 1030 (6400 Oakland)—4-family, 4 rooms, refrigeration, heat, garage, stove, janitor.
ART HILL PL., 1020—Available now, attractive 4-5 rooms; tile bath.
BARTMER, 5852—5 rooms; redecorated; range, refrigerator, bed; $43.50; open. MA. 1224.
BARTMER, 5603—4 rooms, heat, tile bath, shower, decorated; garage; gentiles.

Anything of value may be sold through the Post-Dispatch For Sale Columns.

APARTMENTS FOR RENT

West



Apartments Suites Rooms
Take advantage of the Coronado's perfect service . . . the convenience of its location.
ASK TO SEE OUR APPOINTMENTS
The Hotel Coronado
LINDELL BLVD. AT SPRING AVE.

The Congress HOTEL Senate APTS.
275 UNION BLVD.
A favored residence because of the ideal location with all the facilities offered only by a smart hotel. Attractive apartments, furnished or unfurnished. Also hotel rooms for permanent or transient occupancy.
EXCELLENT CUISINE
Phone FOrest 7844 Today
GARAGE IN CONNECTION

Branscome
Hotel Apts.
Overlooking Forest Park
Attractive rentals of newly decorated apartments and hotel rooms with private tub and shower baths. Smart air-conditioned dining room. Reasonable prices. 200-car garage.
5370 Pershing RO. 4000

The EMBASSY
Smart kitchenette apartments, furnished or unfurnished. EXCELLENT CUISINE.
3-Room Unfurnished, $60—Furn. $ 85
4-Room Unfurnished, $75—Furn. $120
5-Room Unfurnished, $95—Furn. $150
GARAGE. FOrest 7135.
530 N. UNION

BARTMER, 5424—First floor, 6 rooms, porch, garage. EDWARD L. BAKEWELL, 118 N. 7th st. CH. 5555.

BELT, 839—Living room, dining room, bedroom, kitchen, refrigeration; rent $45. A. M. & F. J. CORNWELL, INC. MA. 2258.

BELT, 720—2d floor, 5 rooms; 2 sunrooms; rent reasonable. PA. 0253R.

Bellecourt Apartments
1107-23 BELLEVUE AVE.
4 full rooms; very convenient location; out of smoke zone; you'll like them. KORTE, MA. 4258.

BELLEVUE, 1204—Modern building, four-room apartment; tile bath and shower; most reasonable rent in vicinity.
DUKE-YOUNG, INC., Chestnut 3944.

BOYLE, 375 N.—4-room efficiency; stove, gas, electricity, refrigeration; open.
RUDY KOHN R. CO., GA. 2262.

BUCKINGHAM DR., 7571—New 4 and 6 rooms, $65 and $80. WYdown 0290.

7558-60 BYRON PLACE
Beautiful 4 or 5 rooms; basement garage; select tenancy; attractive price.
EDWARD L. BAKEWELL, 118 N. 7th st. CH. 5555.

BYRON DR., 7535—5 rooms, Colonial design; new building; one left.
DUKE-YOUNG, INC., Chestnut 3944.

CABANNE, 5636—2nd fl., 6 nice rooms. Heat, refrigeration, janitor service.
E. PAUL SMITH, CEntral 5290.

CABANNE, 5743—4 rooms; tile wall bath; heat and refrigeration; $45. PA. 0741.
Wenzlick Thoughtful Management.

CABANNE, 5817—5 large rooms, 2 bedrooms, sunporch, garage, very attractive, open. Call CH. 1626.

CABANNE, 54xx—Beautifully furnished bedroom apartment; hotel building, $85. RO. 0689.

CABANNE, 8514—5 rooms, 1st floor, all conveniences; reasonable; open.

5909 CATES
Six rooms, large glass enclosed sun porch; refrigeration, garage, schools, churches; convenient. See janitor, Call MA. 0952.

CATES, 5815—See the best planned bedroom apartments in one of most attractive fireproof buildings in Cabanne district; utilities furnished; $47.50. CA. 1626R.
Wenzlick Thoughtful Management.

CATES, 5629—7 rooms, tile bath; newly decorated throughout; steam heat; 2-car garage; attractive rent; open today.
FRANCIS-PERRY-RUTH, 110 N. 7th.

CATES, 5620 — 4 rooms, janitor service; refrigeration and stove furnished.
WILLIAMS, McREE & CO.,
315 N. 7th st. CH. 7943.

CATES, 5807—3 bedrooms, extra lavatory; heat; reasonable. PA. 6449J.

CATES, 5516—4 rooms, stoker heat, light, gas, refrigeration.

Chamberlain and Goodfellow
Attractive apartments in first-class building; $40 to $50; living room, bedroom, dining room, tile bath, kitchen; good closet space, bed closet makes equivalent to two bedrooms. See manager at 1022 Goodfellow.

Washington Terrace Apts.
Lovely apartments; completely redecorated, 3 bedrooms, 23-ft. living room, refrigerator, gas stove, linoleum, $55. See Manager at 539 Clara.
Real Estate Management Co., 317 N. 11th.

CLARA, 527-5604 KINGSBURY CT.—4 or 6 rooms; select tenancy; sunken garden. EDWARD L. BAKEWELL, 118 N. 7th st. CH. 5555.

CLARA, 408—6 rooms, modern, 1½ baths, A1 condition; open.

APARTMENTS FOR RENT

West

SEE FOR YOURSELF
Apartments at Low Rental:

	Rooms	
6116 Pershing av.	6	$60.00
4372 West Pine	5	45.00
745 Westgate	5	45.00
619 Westwood (Moorlands)	4	60.00
ModernFLATS:		
2711 Arkansas	4	27.50
5550 Ashland	4-eff.	25.00
4176 De Tonty	5	32.50
3131 Halliday	4	29.00
4700 Labadie	5-eff.	27.50
5103 Labadie	3	27.50
4135 Lafayette	4	27.50
1108 McCausland	4	25.00
1415 McCausland	3	25.00
3202 Magnolia	4	27.50
2122 Maury	4-eff.	26.50
3007 Norwood	4	30.00
4015 N. Newstead	6	30.00
3843 Russell Blvd.	4-eff.	27.50

ATTRACTIVE HOME
5617 Minerva Ave. 4-eff. 27.50
Your Choice of Decorations. Open.
ST. LOUIS RLTY. DEV. CORP.
705 Chestnut CH. 1969



Pierre Chouteau
4440 LINDELL BOULEVARD
An atmosphere and services that pleases the most discriminating.
Beautifully decorated home apartments with three exposures; exceptional living room and dining room.
5 rooms, 1 bath, stall shower.
6 rooms, 2 baths, stall shower.
May We Show You Through?
RESIDENT MANAGER

3—5-ROOM EFFICIENCIES $35 UP
FURNISHED or UNFURNISHED
Light, gas, refrigeration, elevator; beautiful lobby, fireproof building. Very convenient to stores and schools. Bus at door. 15 minutes to downtown.
DEL MONTE 5622 DELMAR

BROWNING APARTMENTS
5536 PERSHING
FURNISHED OR UNFURNISHED

FURNISHED SIX-ROOM EFFICIENCY
With living room, large sunroom, two in-a-dor beds; newly furnished for houseke

APARTMENTS, DWELLINGS, ROOMS, FLATS Wanted, For Rent and For Sale Are Advertised in These Columns Today!

APARTMENTS FOR RENT

West

AVOID CATCHING COLD!

By Maintaining an Even Temperature in Your Home. These Buildings Are STOKER Fired Insuring Uniform Heat.

6429 CATES
5 rooms and sunroom — — $42.50

750 WESTGATE
4-room apartment with 2 in-a-dor beds — — — — $37.50

702 WESTGATE
4-room apartment with south and west exposures — — $42.50

753 WESTGATE
4 bedrooms — — — — $65.00

709 INTERDRIVE
6-room apartment — — — $52.50

Open for inspection.

FRANCISCUS-MAGINN, Inc.
MAin 4407

W. B. SHELP & CO.
315 N. 7th St. CHestnut 1238.
All Open for Inspection.
5321 SAVOY COURT (Delmar west of Union)
6 rooms and solarium — — — $60.00
5920 WASHINGTON,
4 rooms — — — — — 87.00
5786 KINGSBURY
6 rooms and solarium — — — 55.00
6060 PERSHING
5 rooms, solarium and inclosed sleeping porch, completely remodeled— 65.00
4418 FOREST PARK
4 rooms, open front porch — — 42.50
1170-78 HAMILTON
3-room efficiencies with electric refrigeration, bed, breakfast room set, gas and electric furnished— 35.00
5931 MAPLE,
4 large rooms and solarium — — 45.00

HAWTHORNE CT.
1334 HAWTHORNE
New building in Richmond Heights (St. Luke's Parish); 4-5 rooms, $47.50 up. Ultra modern; decorated throughout. Transportation at door. See manager in basement.
DUBINSKY REALTY CO.
5th Floor Wainwright Bldg. MA. 2757

FURCELL, 1254—New, modern, tile bath, kitchen, heat furnished; 3 rooms 1st fl. Yard, basement garage. Laundry and vampire room. $35.

ROSEBURY, 6323 S.—5 rooms, sunroom, panel walls; $60. CA. 3891, open.

ROSEBURY, 6253 — 6 light, airy rooms, heat, refrigeration, janitor; garage.

SAN BONITA, 6641—4 rooms, sun parlor, garage; will decorate; $45. HENRY R. WEISELS CO., CH. 4800.

SAN BONITA, 6628—5 rooms, modern; heat furnished; reasonable. CA. 6807R.

SHIRLEY, 7701—At Hanley; 5 rooms and bath; oil heat; Venetian blinds; good transportation.

SHIRLEY DR., 7716—5 rooms, modern; conveniences; newly decorated. PA. 7763.

316 SKINKER
SECOND FLOOR
At Waterman, near Washington University; 6 rooms, sun porch; soundproof and fireproof.
CORNET & ZEIBIG, Inc., MAin 4560.

6240 SOUTHWOOD
Lovely 5 and 6 room apartments, some with 2 baths; modern building. Heated garage.
SOUTHWOOD, 6325 — 6 rooms, sunroom 2 baths; Dr. Mun School district.
HENRY R. WEISELS CO., CH. 4800.

724 SYRACUSE
4-room and sunroom apartment; stove and refrigeration.
A. G. BLANKE R. E. CO., MAin 3046.

OPPOSITE FOREST PARK.
4 rooms, heat, gas and janitor services included; 1004 Tamm at 6326 Oakland.
B. H. STOLTMAN R. E. CO. NE. 1091.

TULANE, 7309—University City; 6-room apartment, first floor. FOrest 6545.

THE KEYSTONE
700 N. Union, unfurnished 3-room efficiencies; convenient to churches, business district and transportation.
727 N. UNION
Attractive 7 or 8 rooms; 3 good exposures; 2 baths; will redecorate to suit.

BOULEVARD APARTMENT
4001 WASHINGTON BL.
3-room efficiency; $30 and up. Call Manager. FRanklin 5541.

WASHINGTON, 6617—3-4 rooms, efficiency; garage; see manager.

Waterman Av. Apartment
5041 Waterman; 3-room efficiency; well-kept building; all-tile bath; rent includes gas for cooking, light, heat and refrigeration. See manager on premises.
HAUSCHULTE R. E. CO., 2407 N. B'way.

WATERMAN, 5575 — 2d floor; 3 bedrooms; large tiled bath and complete living quarters in this nice apartment; attractive rent.
FRANCIS-PERRY-RUTH, 110 N. 7th.

WATERMAN, 5601—7 rooms, sun parlor, 2 baths; will decorate to suit; $110.
HENRY R. WEISELS CO., CH. 4800.

WATERMAN, 5142—First floor, 7 rooms, sun parlor, 2 baths; $100.
HENRY R. WEISELS CO., CH. 4800.

WATERMAN, 6168—5 rooms; tile bath, painted walls, $60; including gas, electric, spacious grounds. CA. 5510.

WATERMAN, 5210 (1st floor)—6 rooms, newly decorated; reasonable rent.
HENRY R. WEISELS CO., CH. 4800.

WATERMAN, 6125—2d floor; 6 rooms; refrigerator; garage.

WATERMAN, 6041—Modern, 6 rooms.
DOUGHERTY R. E. CO., CE. 0330.

WESTGATE, 831—5 rooms, 2 bedrooms, stove, refrigerator, heat, hot water; adults. CH. 6343.

WESTMINSTER, 4512—6 large rooms, well arranged first, third floors; see janitor or RO. 0331.

WESTMINSTER, 5728—6 rooms, 2d bedrooms, front drive garage. FO. 4919.

WESTMINSTER, 5743—7 rooms, 2d floor, completely redecorated. RO. 7862.

WESTMINSTER, 4512—6 large rooms, 1st and 3d fl.; modern; janitor. RO. 0331.

4961 WEST PINE.
Lovely apartment of 6 large rooms; 2 tile baths; sun parlor; sleeping porch; stove and refrigerator.

WEST PINE, 4429—Furnished, unfurnished, 1, 2, 3-room modern apartments, private bath.

WESTWOOD DR., 625—4 rooms; refrigeration, gas stove, will decorate; rent $60
A. M. & F. J. CORNWELL, INC., MA. 2258.

WHITTIER, 448 N.—Desirable 3-room apartment, heat, stove, electric and refrigeration furnished, $30. See manager.

BARGAIN RENTAL—For sublease, first floor, 3-family apartment; this has four exposures; 3 bedrooms, 2 baths, building 2½ years old, near Glen Ridge School. 7536 Oxford. CA. 0111.

ATTRACTIVE 4-family; Clayton rd. corner. Box M-215, Post-Dispatch.

COUPLE want 4 or 5 room downstairs flat, $30 or under. Box B-52, Post-Dis.

North

ALICE, 4569—3 rooms, sunroom; refrigerator; gas stove; $37.50.
JNO. A. REARDON, INC., 111 N. 10th.

DODIER, 3534-44—Two-room efficiency. See manager on premises.

3527 FAIR
Bedroom, with light, gas, etc.; clean building; close to every necessity; priced right. See manager, second north.

8612 HALLS FERRY
2 and 3 room apartments. Refrigerator and stove, gas and electric.
$32.50 and up. EV. 2724.

ST. LOUIS, 3861—Large living room, sunroom, kitchen and bath; 2 in-a-dor beds; $30.

SULLIVAN, 3522—5 rooms, $37.50.
HENRY R. WEISELS CO., CH. 4800.

WARNE, 4225—New bedroom apartment, heat, gas, refrigeration; $47.50; adults.

WEST FLORISSANT, 4413-23—Modern efficiency, 5 rooms, beautifully redecorated; refrigerator, stove and heat furnished; resident manager.

APARTMENTS FOR RENT

Northwest

COTE BRILLIANTE, 5574—Bedroom apartment; newly decorated; $40.
Wenzlick Thoughtful Management. CH.6900

GOODFELLOW, 5667—New, modern, with bedroom; oil heat; janitor service; good transportation. EVergreen 4893.

GOODFELLOW, 2753 — 4 rooms; heat, refrigeration, hot water furnished, $35.

3637 PALM
5460 N. Kingshighway
New buildings, 4 rooms, newly decorated, tile wall baths, $42.50, includes refrigeration. Transportation at door.
DUBINSKY REALTY CO.
5th Floor Wainwright Bldg. MA. 2757

KINGSHIGHWAY, 2305 N. — New 4; craftex walls, tile bath, shower, gas, electric refrigeration included. FA. 6760.

CARTER, 4633—4-room efficiency; heat, refrigeration, janitor service; reasonable. Open today.

KNICKMEYER-FLEER, FRanklin 6616.
CONVENIENT LOCATION.
4 nice rooms; heat, gas and janitor services included. 5005 Maffitt.
B. H. STOLTMAN R. E. CO. NE. 1091.

ROSALIE, 4986 (1 block from Kingshighway and Fhorissant)—Living room, bedroom, dinette, kitchenette, refrigeration.
A. M. & F. J. CORNWELL, INC., MA. 2258

4733 ST. LOUIS
Lovely 5-room apartment; modern; $37.50.
SHOSS R. & I. CO., CEntral 1242.

WABADA, 5380A—Steam heat; 3 rooms; Frigidaire, gas stove; janitor service. MAin 4358.

WABADA, 5421-27—4-5 rooms, furnished or unfurnished; tiled bath, shower. PA. 1392.

WABADA, 5903—4 large rooms, newly decorated, modern. EVer. 9246.

South

ALFRED, 1925—Opposite Shaw's Garden; modern; reasonable; open. LA. 8385.

BAMBERGER, 3858—New 4 large rooms, gas and light furnished. See manager.

1026-30 BATES ST.
BLOCK EAST OF GRAND
Bedroom apartment; heat, light, refrigeration. FEDERER. FR. 1519.

BATES, 3711—4 rooms, heat, janitor, hot water, refrigeration; gas stove; garage.

GARDENVILLE APARTMENTS
4762 Bonita; 3-room efficiency; see manager, Apt. 4. FLanders 2302.

BOTANICAL, COR. 39TH—5 rooms, bath, heat, refrigeration; open.

CASTLEMAN, 4444 (at Shaw's Garden) —Modern, refrigeration; light, gas.

CHIPPEWA, 3914—3-4 rooms, heat, hot water; just being completed.

COMPTON, 3216 S.—New, modern 4-room; heat, refrigeration; convenient bus.

COMPTON, 2814 S.—3 rooms, modern; gas stove; refrigerator; $35. LA. 9543.

CORONADO, 5724—Choice first floor; 3 rooms; shower. LAclede 8330.

3467 GASCONADE
Available Feb. 15; 1 first floor only, modern 4-room efficiency; rent reasonable.

SAUM
Apartment Hotel
1919 S. Grand Bl.
1 TO 5 ROOMS
You can afford to live well at the SAUM with all its conveniences. You will enjoy our air-conditioned dining room and lounge.
Furnished or Unfurnished
REASONABLE PRICE
Seeing Is Believing. Investigate Today
CAFE AND GARAGE SERVICE

3653 S. GRAND
Furnished or Unfurnished
Bedroom apartment; light, heat, gas and refrigeration; $47.50 up. See Manager, PRospect 0085.

GRAND, 2606 S.—5 rooms, heat and refrigeration; $47.50; also 3-room efficiencies.

GRAND, 3218A S.—Modern, 3 rooms, heat, refrigerator, gas stove. PR. 1519.

THE DRAKE
4648 GRAVOIS—Large living room, dinette, kitchenette, bedroom, 4 large closets, stove, refrigerator, heat and gas furnished; open.
VERNON LAUX, 4658 Gravois. RI. 7800.

GRAVOIS, 3331 — 4 rooms; bath; heat, hot water furnished; $32.50. FO. 8017.

GUSTINE, 3811—Bedroom apartment with indirect lighting, venetian blinds, tile wall bath and shower; everything new; $57.50.

Wenzlick Thoughtful Management. CH.6900

HYDRAULIC, 3910—3 rooms, refrigeration, heat, stove, janitor. GRand 2979.

IRON, 3610—4 rooms, modern; heat, refrigeration, janitor service; garage; 1 block from Carondelet Park, Holly Hills; open. See manager, 3614 Iron.

ITASKA, 3561—Corner Grand; living room, dinette, kitchen, tile bath with shower; heat, refrigeration, electric, gas included; low rent. CEntral 1395.

JUNIATA, 3611-13—2 upper, 4 rooms; modern; heat furnished.

KEOKUK, 3809—Large and small apartments; Venetian blinds; Mgr. 3809.

LAFAYETTE, 2050—4 rooms and sun parlor; will decorate, $40.
HENRY R. WEISELS CO., CH. 4800.

LAFAYETTE, 3626—Third floor; 5 rooms, sunroom. OTTO TIETJENS.

LAWRENCE, 1729— **$32.50-$35**
3-room efficiency; includes gas, electric refrigeration. See manager.

MAGNOLIA, 4105—Nice 4-room efficiency; facing Tower Grove Park; also nice 5-room apartment.

MAGNOLIA, AT 39TH—Nice 4-room efficiency at Tower Grove Park.

MAURY, 2006—New bedroom apartment; all heat and refrigeration; $40; adults.

MORGANFORD, 4729-35 — Across Bevo Mill; bedroom apartment; modern; heat, refrigeration, janitor service; low rent.

The South Side's Most Exclusive Apartments
THE ADLON
3438 RUSSELL BL.
Ten-story fireproof building; magnificent grounds; beautiful view from highest point in St. Louis; abundance of light, air, sunshine.
Spacious 6 Rooms, 2 Baths
DIGNIFIED • QUIET • HOMELIKE
Resident Manager, PRospect 6300

RUSSCO APARTMENTS
Russell bl. at Compton.
Reconditioned, 5 or 6 room apartments; refrigeration; see manager on premises or
EDWARD L. BAKEWELL,
118 N. 7th st. CHestnut 5555.

RUSSELL PL., 3528 (at Oleatha)—Efficiency apartment in fireproof building; tile wall bath and shower; bus to door; $32.50. 0767.
Wenzlick Thoughtful Management.

RUSSELL, 3672—4 rooms, stove, refrigeration and heat furnished; see manager. Phone LA. 9683.

RUSSELL, 3300-3308—4-5 room apartments; gas, electricity, refrigeration.

SHAW, 4151—5 well proportioned rooms; stove and refrigerator; heat and hot water.

Carl G. Stifel Realty CO. 6000
Office open Sunday.

SHENANDOAH, 3437 — 3 and 4 room apartments. WM. WARREN, 111 S. GUARANTY BLDG.

SIDNEY, 3548—3 and 4-room efficiencies; $33 to $45; gas and electric; also furnished apartments.

SPRING, 1805 S.—4 beautiful rooms, G. E. refrigerator; open porch; newly decorated; $40. MAin 1858.

THERESA, 1636 S.—Attractive four-room apartment; heat, refrigeration; garage.

WILMINGTON, 4002—12-family; 4-room apartment; modern. FL. 4046.

Southwest

BELLEVUE, 2530—Apartments, with three rooms and dressing room, including heat, hot water, stove, gas; newly decorated. From $30. ST. 0214. See it.

HOLLYWOOD APARTMENTS.
4984 Chippewa; 4 rooms, moderate rental; gas and electric. FL. 7040.

APARTMENTS FOR RENT

Southwest

BRANNON, 5408—4-room efficiency; heat, refrigeration; range. FLanders 3232.

CHIPPEWA, 4960A—Attractive 4 rooms, modern, garage, $52.50. MA. 4182.

CHRISTY BL., 5624—Formerly Kingshighway Southwest; beautiful 4-room apartments, facing Christy Park; lots of exposures; rent most reasonable in vicinity.
DUKE-YOUNG, INC., FLanders 4180.

LANSDOWNE, 5226—4-5 rooms; automatic heat; refrigeration; garage.

LAWN, 4215 — 3-room efficiency; gas stove, refrigeration, $35. See janitor.

OLEATHA, 5052—5 ROOMS, GARAGE; OPEN. C. F. HEATH CO. GA. 3164.

SCANLAN, 6019—Modern 3 rooms, heat furnished; $30. HI. 0293, week days.

WINONA, 4909—3-4 rooms, refrigeration, gas stove; janitor. GR. 3933.

APARTMENTS FOR RENT FURNISHED OR UNFURNISHED

West

LINDELL, 7355—3-5 rooms; heat, light, gas furnished. FA. 5800.

WESTMINSTER, 4165 — 3-room efficiency. SAVINGS TRUST CO. FR. 0462.

EFFICIENCY—1-room, all improvements, conveniently located; reasonable. CAbany 0077.

APARTMENTS FOR RENT —FURNISHED

North

THIS WINTER
Make Your Home With Us at
HOTEL FAIRGROUNDS
Natural Bridge at Spring
10 MINUTES TO DOWNTOWN
We offer a wide selection of large, cheerful outside rooms or suites, all with private bath and shower.
For perfect service, modern comfort, delicious food and exceptionally low rates, you will find the FAIRGROUNDS the ideal place to live.
Also KITCHENETTE APARTMENTS
COFFEE SHOP
HOLLAND TAVERN
"You'll Get a Lot for a Little"
at
HOTEL FAIRGROUNDS

BADEN, 730—Furnished 3-room efficiency, $25, $30. Apply 8116 N. Broadway.

LEE, 3807—Very desirable, $6 week. See manager.

MORAINE, 4651A—1-room efficiency, nicely furnished, bungalow type; sink; semi-bath; select neighborhood; adults. MUlberry 9482.

Northwest

NORTHLAND, 5387 — Furnished 3-room efficiency; gas for cooking, electric light and refrigeration; $38. Manager there.
HAUSCHULTE R. E. CO., 2407 N. B'way

South

GEYER, 3036—Combination living, bedroom; kitchen, dinette.

3941 S. GRAND
Lovely efficiency; all conveniences included; modern; reasonable.

GRAND, 1505A S.—Apartment 2, third floor, new; 2 rooms, refrigeration, adults

GRAND, 3659 S.—Beautiful 2-room suite, 1st floor, Frigidaire, $30. FA. 4307R.

LAFAYETTE, 3537—2 or 3-room apartment.

LAFAYETTE, 3537—2 or 3-room apartment.

SHAW, 3674—3-4 room efficiency, gas, electric refrigeration; adults; manager.

TAFT, 4328A—Beautifully furnished four rooms; garage, heat furnished. RI. 0020J

Southwest

BRADLEY, 6908—2 modern rooms, refrigeration; garage; adults. HI. 3860.

CHILDRESS, 3630—3 rooms; large living room; refrigeration. FO. 1509.

COLUMBIA, 6124—Two rooms, complete; steam heat; private bath; adults.

KINGSHIGHWAY, 3821 S.—3-room efficiency; gas, refrigeration, janitor. LA. 7994

McCAUSLAND, 1627—Furnished, heated, $19-$21 month; private bath, entrance.

THOLOZAN, 7032 (rear)—Cottage, 4 rooms, furnished; adults, $25. GO. 4443

West

ATTRACTIVELY furnished 5-room apartment, 52xx Waterman. Box M-279, Post-Dispatch.

BELT, 1493—Modern 3-room efficiency; refrigeration; $8 week.

CHAMBERLAIN, 5621—Furnished apartment; refrigeration; water; $5.

CLEMENS, 5635—Efficiency apartment; attractively furnished; $42.50.
Wenzlick Thoughtful Management. CH.6900

DELMAR, 4050—2-room efficiency, furnished or unfurnished. See manager.

5617 ENRIGHT
3, 4 or 5 rooms, with good furniture, in clean, modern building. See manager or call RO. 2065 for appointment.

ENRIGHT, 5926—Cheerful, modern, 3-room suite, sun parlor, Frigidaire; adults.

ENRIGHT, 5830—2 rooms, complete; bath, refrigeration; adults. CAb. 7852J.

EUCLID, 4107—Small apartment; private bath; refrigeration; $30-$35.

FOREST PARK, 4349—Bedroom apartment, 3 rooms, bath. Frigidaire.

FOREST PARK, 4358 (Rochelle)—3-room furnished efficiency. See manager.

GOODFELLOW, 857—6 large, light, quiet, clean; steam heat; 4 exposures; big screened porch; reasonable. Call Sunday or after 6. CA. 0484J.

HORTON PL., 5934—3 rooms, private bath; 3d floor; $6.

KINGSBURY, 5783—Newly decorated 2-room efficiency, reasonable, janitor.

KINGSBURY, 6027—Large attractive 3-4 rooms; completely furnished.

LACLEDE, 3704—2-room front, furnished apartment, Frigidaire, washer, $5.

7350 LINDELL
Bedroom apartment; good condition; good furniture. See manager, Apt. 103.

LINDELL, 7355—Apt. 300; nicely furnished 5 rooms, heat, light, gas, garage; $70. PA. 5800.

RANELAGH WILMAR APTS.
Exquisitely furnished efficiency and sunroom apartments, carpeted floors; tile baths, showers, elevators, house phones; maid service. Small or large apartments. 5707 McPherson.

CAMBRIDGE COURT
4917-19 McPHERSON
Now available, one small efficiency with sunroom, also bachelor apartment with Kelvinator; real values; reasonable rates. Phone Manager, RO. 9094 or
W. B. SHELP & CO., CHestnut 1238.

McPHERSON, 3936—3-room efficiency; ideal location; refrigeration; gas, electric, heat; adjoins bath; $30.

McPHERSON, 6188—Efficiency; also bedroom apartment; newly decorated.

MAPLE, 4048—1-3 room apartment, 1-2 room apartment, 1 sleeping room.

MARYLAND, 4356—Furnished efficiency; newly decorated; $37.50; want only permanent adults; no floaters, no dogs.

MARYLAND, 4366—Bedroom apartment; available March 1; $52.50. NE. 4295.
Wenzlick Thoughtful Management.

MARYLAND, 4361—Efficiency apartments, 1, 2, 3 rooms; refrigeration.

MARYLAND, 4659A—2 rooms; heat, gas, electric, phone, refrigerator; couple.

LOOK! Furnished—$32.50
4339-45 Olive, Eugene Field, beautiful unfurnished and furnished, all reconditioned, $27.50 and $32.50. Heat, hot water, gas, refrigeration, electric included. Manager on premises or Wolff-Pollack, MA. 1858.

OLIVE, 4471—3-room efficiency; $37.50.
OREON E. & R. G. SCOTT, 800 Chestnut.

PLAZA DRIVE APARTMENT—Union and Pershing; 5-room efficiency; reasonable.
OREON E. & R. G. SCOTT, 800 Chestnut.

APARTMENT HOTEL
Complete modern furnishings including linens and dishes; switchboard, living room, dressing room, bath, dinette, kitchenette. Exclusive building, $50. Maid service available.
Sir Walter Raleigh Apts.
3664 Washington JE. 5640

APARTMENTS FOR RENT —FURNISHED

West

VERNON, 5205—2 rooms, 2d floor, modern; refrigeration; adults; reasonable.

BEDROOM apartment with wall bed in living room, equivalent to two bedrooms; midtown location. Excellent furnishings and appointments. Switchboard service, $75.
3664 WASHINGTON JE. 5640

WASHINGTON, 4131—2-2, 3 or 4 completely furnished apartments; G. E. refrigeration.

WASHINGTON, 4721—Lovely 3-room efficiency, Frigidaire, phone, laundry. adults.

WASHINGTON, 4276 — Completely furnished 2 rooms; refrigeration.

WASHINGTON, 4280—Spacious, attractive; all modern conveniences; 2-4 people.

WATERMAN, 5111—Lovely 3 rooms and kitchenette, bath; refrigeration; phone, gas, electric, in residence, $43.

DONALDSON COURT
605 Westgate; completely furnished bedroom apartments attractively arranged; in-a-dor bed in living room makes equivalent to two bedrooms, lovely lawn and location in University City. Priced to rent.

WESTMINSTER, 4633—2 or 3 rooms, furnished or unfurnished. See manager.

WESTMINSTER, 4253—1-2 rooms; hot water, linens; convenient transportation.

WEST PINE, 3842—2-room efficiency; electric refrigerator, phone; $7 week.

WHITTIER, 529 N.—3-room efficiency; furnished or unfurnished; see manager.

WISE, 7701—Beautiful, new; southeast corner; 5-room apartment; heat, new Magic Chef stove, Frigidaire furnished; inside garage.

5 ROOMS—Beautifully furnished, including garage, $100; may consider selling. PA. 7261W.

ROOMS—2 or 3 furnished, couple; good heat; plenty hot water; electric refrigerator; good transportation. RO. 9146 .

IN CLAYTON—Sublet attractive 3-room apartment; garage. Parkview 4532R.

FLATS

ARCO, 4430A—3 rooms, bath — $16 00
4 N. Spring, 3 rooms, toilet — 13 50
3220 Vista, 3 rooms, toilet — 14 00
1825 Rutger, 3 rooms, bath — 14 00
3117 Blair, 4 rooms, bath — 12 00
2215A Benton, 3 rooms, electric — 8 00
1211 Clinton, 2 rooms, rear — 6 00
1815A Menard, 3 rooms, electric — 7 00
4377A Page, 3 rooms, bath — 13 00
1333 S. 13th, 2 rooms, bath — 5 00
2928 Caroline, 3 rooms, toilet — 12 00
2020A Farrar, 3 rooms, electric — 10 00
1306 N. Newstead, 2 rooms, bath— 12 00
1624 Park, 6 rooms; modern — 18 00
1302 St. Ange, 3 rooms, toilet — 10 00
4177 Lafayette, 5 rooms, modern— 27 50
616 Lami, 4 rooms, toilet — 10 00
KOTSREAN R. CO., 722 Chestnut st.

GRESHAM, 4916A—5 rooms, hot-water heat — $40
4325A S. Grand, 6 rooms, hot-water heat — 40
2139 S. 7th st.; 3 rooms — 7
1714 Nicholson pl.; 8 rooms, bath— 20
1844 Menard, 3 rooms — 10
MULLIN-WALTERS REALTY CO., INC.

McREE, 3640—Second floor, 5 rooms, bath, hot-water heat; $35.
5353 Page, 5 rooms, bath, furnace, first floor; $25.
5877 Lotus, 4 rooms, bath, furnace; first or second floor; $20.
O. J. McCAWLEY R. CO., MAin 2813.

Central

MODERN FLAT
1516 N. 23d; 3 rooms, hardwood floors, tile bath, hot-air furnace, redecorated. See manager, 2246 Mullanphy, 1-E; $22.50.

BARNGROVE RLTY. CO. MA. 2185

CASS, 2141—4 spacious rooms, bath, white sink; large basement, $13.

CLEARY, 1425 — Fine 3 rooms; take relief order; $10. BRUNE, 722 Chestnut.

FOURTEENTH, 1447 N.—3 large rooms, new decorations; small family; $7.

North

ADELAIDE, 1900—4 rooms, modern; garage; opposite O'Fallon Park. GO. 0485.

ADELAIDE, 1906—4 rooms, modern; garage; opposite O'Fallon Park. GO. 0485.

ASHLAND, 4466A—3 rooms, hardwood floors; insulated; hot-water furnace.

ASHLAND, 4001A—3 rooms; bath; upstairs; corner; modern. GO. 3933.

BACON, 2545A—4 nice light rooms; good order; open; $15.

BADEN FLAT—1012 Bittner, 3 rooms, bath, $17.50. CE. 4770.

BARRETT, 2915A—4 rooms and 3d floor, modern, $21.50. GR. 8390.

BENTON, 1517A—4 rooms, bath; electric; will decorate.
HACKMANN, 1000 Chestnut. MA. 4268.

BENTON, 2216—3 large rooms; newly decorated.

BENTON, 2557A—3 rooms, newly decorated, $11. CE. 8442.

BROADWAY, 2517A N.—3 rooms, $9.
2610A N. Twentieth, 4 rooms, attic; fine toilet room; $16.
2612A N. 20th; 4 rooms, attic; fine toilet room, $16.
1440 Warren; 4 rooms, bath, toilet, $16. All in fine condition.

BROADWAY, 5437A N.—3 rooms, $10.
1601A N. 25th; 3 rooms, $9.
SERVICE CO., 4055 S. Grand. RI. 3611.

CAMELIA, 4121—3 rooms; bath, furnace, for adults.

CARTER, 4119W—3 rooms, gas, bath and electric; will put in good shape; rent $16.
FRANK J. FRICK R. E. CO., MA. 0780.

$13.50 3773A CARTER; best 3 rooms and bath in city.

CHURCH RD., 8549—5 large rooms; very modern; hardwood floors, etc.; only $27.50. Open.
HAUSCHULTE R. E. CO., 2407 N. B'way.

CLARENCE, 4534—6 rooms, newly decorated; hot-water heat; garage.

COLEMAN, 1815—5 light, attractive rooms, bath; garage; $15. FO. 6545.

COLLEGE, 2135A—New 3 rooms, hall space, Vitrolite shower bath and kitchen with built-in features; shades and curtain rods; hardwood floors.

COTE BRILLIANTE, 3719—3-room lower flat; bath; garage; $15.

$16 3729 COTTAGE, 1st floor; 3 rooms, bath; A1 condition. EV. 3511.

COTTAGE, 3642A—4 large modern rooms; bath; steam furnace; $20.

COTTAGE, 4040—3 lovely rooms; inside toilet; only — — — — **$13**

DODIER, 1901A—4 nice, large, clean rooms; rent $12. CH. 0703.

DODIER, 3620A—3 rooms, decorated, bath; cheap rent. FR. 5614.

EAST JOHN, 1402A—3 rooms; rent $10.
W. F. WILLIAMS, 3901 Park. GR. 6668.

EAST WARNE, 2140—4 rooms, bath, modern; furnace. GO. 5030.

GOOD REPAIR
780A Euclid, 5 rooms, furnace — —$21
5310 Theodosia, 4 rooms, bath — — 16
2909 N. 22d, 4 rooms, bath — — 18
2618A N. 21st, 5 rooms, bath — — 18
2520 Elliot, 5 rooms, bath, attic — 16
1511 N. 15th, 3 rooms, electric — 9
1919A N. Grand, 3 rooms, bath — 10
DUERBECK REALTY CO., 1813 N. Grand

FAIR, 3138A—3 modern rooms; kitchenette, refrigeration; furnace; couple.

FARLIN, 4229W—4 rooms, oil heat and hot water furnished; reasonable.

FARRAR, 2154—3 rooms, $12; will decorate. GRAEF, MAin 2312.

GARFIELD, 4008—Ideal modern, three rooms, bath; open; only $20.

GARRISON, 2716A—4 rooms, bath, $15.
MORRIS AACH CO., INC., 826 Chestnut.

GLASGOW, 2705—3 fine rooms, $6.50.
BRUNE REALTY CO., 722 Chestnut.

GREER, 2917A—5 rooms, tile bath, furnace; garage; very reasonable.
KNICKMEYER-FLEER, FR. 6616.

HARRIS, 4433A—O'Fallon Park district; 5 rooms; modern; $30. GO. 1791.

HOLLY, 4264 (4300 west)—last floor, 5 modern rooms; garage. CA. 6000.

HOWARD, 2716—Lovely 3 rooms, $10; electric and gas. GRaeff, MU. 1380.

HOWARD, 2722—3 lovely rooms; inside toilet; all redecorated. **$11**

JEFFERSON, 1832A N.—3 rooms, bath, $15.

MORRIS AACH CO., INC., 826 Chestnut.

KOSSUTH, 4289 — 3 rooms, bath, furnace; reasonable. GO. 4703. GO. 6275.

LABADIE, 3918—3 rooms, bath, electric; strictly modern; garage.

LABADIE, 3837A—New 3 large rooms; strictly modern; garage.

LEE, 4381—4 rooms, bath, furnace, $35. CE. 8442.

FLATS FOR RENT—North

McLAREN, 1653—In Northcrest; 4 large rooms; very modern; garage; only $37.50. Open.
HAUSCHULTE R. E. CO., 2407 N. B'way.

MADISON, 2176—3 rooms, $8.
HAASE REALTY, CO., 103 N. 9th. MA. 4834.

MADISON, 1863—3 nice rooms, furnace; good order; open; $12.

MAFFITT, 3850A—3 rooms, bath; newly decorated; $17. MU. 5224.

MARGARETTA, 4219A—5-6 rooms, modern; garage.

NEWSTEAD, 4116 N.—4 fine rooms, bath, $16. BRUNE REALTY CO., Agents, 722 Chestnut.

NEWSTEAD, 4049 N.—4 rooms, bath, furnace, hardwood floors, newly decorated, rent $25.

NORTH MARKET, 3106A—3 rooms, bath, $15. HI. 0293.

NORTH MARKET, 1010—3 rooms, newly decorated; $8; key on premises.

NORTH PARK, 1406—2 rooms, hardwood floors, gas, electric furnished, $12.

PENROSE, 2110A—3 rooms, bath, $17. CE. 8442.

PENROSE, 1437A—4 nice light rooms, newly papered, bath, $15.

PENROSE, 4251—4 rooms, steam heat, hardwood floors, $27.50. EV. 5185.

POPE, 4680—6 rooms, hardwood floors; tile bath; garage; ready.
F. J. SLATTERY, Realtors. GO. 2005.

POPE, 4540A—3 nice rooms; new paper and paint.

RANDALL PL., 4413—3 rooms, bath; adults.

RAUSCHENBACH, 2909A—4 rooms, bath, toilet; key through yard, upstairs.

REDBUD, 4505A—3 rooms, hot-water heat, strictly modern; in excellent condition; rent reasonable. GO. 4703. GO. 6275.

ST. FERDINAND, 3857—3 rooms, bath, newly decorated, $14.50. CH. 6243.

ST. LOUIS, 3750A—Four rooms, vitrolite bath, vitrolite kitchen, cabinet sink, linoleum, hardwood floors, furnace, shades, screens, curtain rods; no dogs.

ST. LOUIS, 2343A—6 rooms, bath, furnace; electric.
HACKMANN, 1000 Chestnut. MA. 4268.

ST. LOUIS, 3833A—6 rooms, bath, furnace, hardwood floors; garage.

ST. LOUIS, 3848—4 rooms, modern; $25. GA. 8816.

SHERMAN PL., 3921—3 rooms, bath, conveniences; park; Lee car.

TAYLOR, 3028 N.—4 rooms, hardwood floors, front porch and screened rear porch, close to transportation and shopping; garage, $30.
Wenzlick Thoughtful Management, CH. 6900

THEOBALD, 1022—Four large rooms; very modern; rent $27.50. Open.
HAUSCHULTE R. E. CO., 2407 N. B'way.

TWENTIETH, 4023 N.—3 rooms, bath, $18. CE. 8442.

TWENTY-FIRST, 3312 N.—3 rooms, bath; rent $15. MAin 4182.

TWENTY-SECOND, 4112 N. — 3 rooms, second floor; bath, furnace, hardwood floors; rent $27.50. Open.
HAUSCHULTE R. E. CO., 2407 N. B'way.

TWENTY-THIRD, 2409 N.—Three large rooms, newly decorated; $11; ground floor.

TWENTY-FIFTH, 3930A N.—5 rooms, toilet, bath; $15. GO. 4374.

WARREN, 923—4 rooms — — — —$14
4957 Terry; 5 rooms, sunroom — — — $27.50 and $30
2417 N. 10th; 3 rooms; newly decorated — — — — — 0— 12
2127 Howard; 7 rooms — — — — P— 20
1710 N. 22d; 3 rooms — — — — E— 10
2604 N. 10th — — — — — — N— 14
MULLIN-WALTERS REALTY CO., INC.

WARREN, 1524A—3 rooms; good condition; $9. CE. 4764.

WHITTIER, 3036A—4 rooms, modern.
WM. RODIEK & CO., GR. 0025.

Northwest

3 BEAUTIFUL ROOMS,
Ideal for couple; hardwood floors; 2502 Arlington.
B. H. STOLTMAN R. E. CO. NE. 1091.

ASHLAND, 5635 — 3 large rooms, tile bath, hardwood floors, front porch; $25.
FRANCIS-PERRY-RUTH, 110 N. 7th st.

AUBERT, 3324A — 5 rooms, hardwood floor; Craftex walls; tile bath; furnace; gas; low rent; open. CEntral 1395.

BELT, 3404—4 rooms; strictly modern; garage; $25. CH. 6243.

BELT, 3326—4 modern rooms, just decorated; $24. See today. EV. 4900.

CLARA, 3341A—4 nice rooms and dinette; tile bath; garage; $27.50.
FRANCIS-PERRY-RUTH, 110 N. 7th st.

CLARA, 2602A — 4 rooms, hardwood floors, furnace, garage; $28.

COTE BRILLIANTE, 5219—5 rooms, bath; garage; furnace; $25.

ELMBANK, 4531—New 4 rooms and garage.
P. J. SLATTERY, Realtors, GO. 2005.

ELMBANK, 4653A—4 rooms, modern.
WM. RODIEK & CO., GR. 0025.

EUCLID, 3720 N.—4 rooms, bath; furnace; $20. FOrest 5412.

FLORISSANT, 5068A W.—4 large, light rooms; convenient; A1 condition.

GREER, 5123A—4 rooms, modern; heat, hot water furnished; $35; concession in summer; open.

GREER, 4660—Lower 4 rooms, modern; garage; steam heat; good condition.

HEBERT, 5625—3 rooms, modern, $24.
Keeney-Toelle, 5506 Nat. Bridge. MU. 7370

HEBERT, 5658A—4 rooms, furnace, tile bath, hardwood floors. EV. 7067.

HEBERT, 5560A—5 rooms, steam heat; garage; modern; reduced to $40. MA. 4168.

HIGHLAND, 4710—Single flat, 1st floor; 3 large rooms, hardwood floors, tile bath; newly decorated; $22.50.
FRANCIS-PERRY-RUTH, 110 N. 7th st.

HIGHLAND, 6124—2d floor west, 4-room efficiency; tile bath, hardwood floors, furnace; $22.50.
WILKIE-McLEAN CO., GA. 0121.

HIGHLAND, 5907A—5 rooms, modern, $25. FA. 6936R.

KENNERLY, 5848—4 rooms and screened porch, school across street, $30.
Wenzlick Thoughtful Management, CH. 6900

KENNERLY, 5704A—3 rooms, bath; will decorate; rent $15.
JAS. F. WILLIAMS, 3901 Park. GR. 6668.

KENNERLY, 4637A—3 rooms, $13; good condition. GO

FLATS FOR RENT—South

4445 RUSSELL
4 rooms, steam heat; will be redecorated. A. G. BLANKE R. E. CO., MAin 3046.

RUTGER, 2021A—4 large, light rooms; bath, toilet; large yard; stove heat; $18. FR. 6931.

RUTGER, 2341-41A—3 rooms, like new, toilets, white sinks; $10-$12. Why not better yourself? CA. 1764.

RUTGER, 2333—4 rooms, newly decorated; $14.50. DUBINSKY R. CO., 504 Wainwright Bldg.

RUTGER, 2329—4 large rooms, bath. J. HALLER R. CO., 705 Chestnut st.

RUTGER, 2636—3 nice rooms; $8. Brune Realty Co. 722 Chestnut.

ST. ANGE, 1426—3 large rooms, $16. 1424 St. Ange, 5 rooms, $12.50.

ST. ANGE, 1314A—4 nice rooms, bath; good order; $15; open. GA. 1530.

$25 2821A ST. VINCENT; 6 rooms; bath, furnace. KAMF, CH. 8342.

SECOND, 3443A 8.—3 large rooms; $8. Key on premises.

SHAW, 3945—Modern, 5 rooms; garage. HALLER, 705 Chestnut.

SHENANDOAH, 1826-28—2d floor west; 2-room modern apartments, $12.50. A. JAY KUHS.

SHENANDOAH, 4563—5 rooms; hot-water heat; garage; reasonable. RI. 5429.

SHENANDOAH, 4521—4-room corner flat, modern, decorated, garage.

SHENANDOAH, 3134—4 rooms; hall room; garage; newly decorated, $25.50.

SHENANDOAH, 4615—5 full rooms, modern; garage; reasonable. LA. 1347.

SIDNEY, 2716A—4 rooms, bath; heat furnished. AUDREY REALTY, MA. 2017.

TENNESSEE, 5503A—5 rooms, hot-water heat; decorate to suit. PA. 1479W.

TEXAS, 3454A—4, kitchenette; attractive, 2748 Keokuk, 3-modern. FR. 6061.

TEXAS, 1621A-23A—3 rooms, bath; toilet, gas, electric; $12.50.

THERESA, 1526 S.—2d floor; 5 rooms; steam heat; modern.

TWELFTH, 1715A S.—Three rooms, $12. LA. 5600.

TWELFTH, 1416 S. — Dandy 4 rooms, bath; marble sink; $13.

6 CHEERFUL ROOMS, BATH—$15
1602A S. Vandeventer; 1 or 2 families.

VERMONT, 6103A—3 large rooms; good condition. WEbster 9526.

VICTOR, 2822—4 rooms; hallroom; bath, furnace; garage; newly decorated.

VIRGINIA, 4423 — 4 rooms, hardwood floors, hot-water heat; cabinet sink; $25. CH. 6243.

VIRGINIA, 3715A—4 rooms; half block Lee bus; newly decorated.

VIRGINIA, 5512—4 rooms, bath, $20. CE. 8442.

VIRGINIA, 4554A—3 rooms, bath; $20. BRINKOP, LA. 3040.

WILMINGTON, 3954A — 5 rooms; furnace, refrigeration, screened porch, hardwood floors.

WILMINGTON, 3679 (Holly Hills)—Four rooms, hallroom. Rent reduced. $37.50.

WILMINGTON, 3652A—4 rooms, bath, garage; modern. PR. 2101.

WINNEBAGO, 4035—First floor, 3 rooms, bath, garage.
MARFEIL INV. CO., 3621 Gravois. FRospect 0103. LAclede 9428.

WINNEBAGO, 2211-11A—4 rooms, bath; $18-$20. LAclede 4788.

WINNEBAGO, 3154A—3, bath, $26. BRINKOP, LA. 3040.

WITHNELL, 2101A—3 large rooms, bath, RI. 4729.

WITHNELL, 1944-46A—3 rooms, toilet, laundry, all decorated.

WYOMING, 2758—Large corner store; nice rear room with sink. CALL VERNON LAUX, 4658 Gravois. RI. 7806.

WYOMING, 3919A—4 large rooms; 3 closets; modern; reasonable.

WYOMING, 3407—3 rooms; reasonable rent. LA. 4000.

WYOMING, 2701—1st floor; 6 nicely arranged rooms; all heat; $35. CA. 6000.

WYOMING, 4246A—Four rooms, fine condition; good location; adults; garage.

Southwest

BANCROFT, 5243—1st floor; modern 3 rooms and kitchenette; hardwood floors; tile bath; bed; electric box. PA. 0583.

BANCROFT, 5023A—Single, modern four rooms, decorated; $3 month.

BANCROFT, 4946—Six attractive rooms; garage; $42.50. T. L. LANG, HI. 6373.

BANCROFT, 5331—3 rooms, modern; near school, car, bus. JE. 8681.

BANCROFT, 6366-68—4-room efficiencies; new; call RI. 2587W.

CHIPPEWA, 5015A—4 rooms, screened porch; tile bath; furnace; garage; open. JOHN S. BLAKE & BRO., 815 Chestnut.

CHIPPEWA, 5056—4-room efficiency; modern; good condition; reasonable.

CLIFTON, 2182—5-room bungalow. HAASE RLTY. CO., 103 N. 9th. MA. 4834

DALTON, 2818—5 rooms, bath, furnace, sunroom; newly decorated; $25.

VERNON LAUX, 4658 Gravois. RI. 7806.

DELOR, 5230—5 rooms, hardwood floors, tile bath, hot-water heat, garage; open. MILTENBERGER & SON, MAin 2046.

DELOR, 5236—First floor, 5 rooms, modern; tile kitchen and bath.

DEVONSHIRE, 5711A—5 rooms, bath; furnace; garage; will decorate; $22.50. JOHN S. BLAKE & BRO., 815 Chestnut.

DEVONSHIRE, 6644A—St. Louis Hills; 3 rooms, new; ultra modern; heat furnished; garage. RI. 0497.

DEVONSHIRE, 5000A—4 modern rooms; will decorate; garage. FL. 4703.

DEVONSHIRE, 5033—5 rooms, convenient transportation.

EICHELBERGER, 5171—5 rooms, modern, Vitrolite bath, $40. RI. 5979.

EICHELBERGER, 4957—3 rooms and bath, furnace and garage.

FINKMAN, 5209—5 rooms; modern; heat furnished; newly decorated; reasonable.

HEREFORD, 3902A—Cor, Lindenwood; 5 rooms, bath, furnace; newly decorated; $35
EUGENE J. ALTHEIMER, WILLIAMS & CALMER, INC., 817 Chestnut. CH. 4545

HOLLY HILLS, 4936—5 nice, light rooms; garage; $40.

KINGSHIGHWAY, 5218 S.—5 rooms, modern; garage; rent reduced. RI. 3010.

LAWN, 4230—4 modern rooms, garage; convenient location.

LAWN, 3328A—4 rooms, bath, garage; $32.50. RI. 3427.

LINDENWOOD, 4951A—4 and breakfast room, in-a-door shed closet; hardwood floors, modern; reasonable. PR. 1510.

LISETTE, 5447A—3 choice rooms; newly decorated; hardwood floors; like new. Open A. J. Meyer. PRospect 5322.

McAUSLAND, 1506—4 rooms and sunroom; good shape; open, inspect. RI. 3010.

MAGNOLIA, 4945—4-room modern flat; rent reasonable.
DUKE-YOUNG, INC. CH. 3944.

MAGNOLIA, 4950—3 rooms, bath, furnace, garage, newly decorated.

MAGNOLIA, 4931—5 rooms; modern; garage; good location; open today.

MARDEL, 4963A — New, 5 rooms, tile kitchen, bath, hot-water heat. PR. 5455.

MARDEL, 5020—4-room efficiency; 1st floor. LA. 4000.

MARDEL, 5047—5 large rooms, hot-water heat; screened porch; garage.

MIAMI, 5304A-06A—Attractive 5-room flat with tile bath, hardwood floors, refrigerator, garage.
ANDERSON-STOCKE-BUERMANN.

MIAMI, 5219—Modern flat; 4 rooms; refrigerator and garage; $32.50.
ANDERSON-STOCKE-BUERMANN.
3612 GRAVOIS. LACLEDE 8088.

MILENTZ, 5540—5 large rooms, tile bath and kitchen, gas heat, garage, side drive; vacant March 1.

NEOSHO, 5469—Modern 5 rooms, newly decorated; side drive.

NEOSHO, 5405A—Modern 5 rooms; good condition; garage; $35.

ODELL, 4562A—3 rooms, furnace, tile bath. LA. 4708.

PERNOD, 5022—4-room modern; perfect repair; garage, $30. FL. 7329.

PLATEAU, 6810—Lower 4 rooms, $27.50; steam heat; garage. Hiland 6812.

POTOMAC, 4958—New lower 5-room efficiency; tile bath and kitchen. RI. 7417.

ROSA, 5509A—Modern 5 rooms, good condition; garage; $37.50.

SULPHUR, 3721 (Chippewa Hills)—Three rooms, ultra modern, $37.50; available.

SUTHERLAND, 5211—4 rooms; garage; refrigeration; convenient location. FL. 1180.

THOLOZAN, 5035A—Hot-water heat; 3 rooms, bath; Frigidaire; garage.
KORTE. MA. 4258.

THOLOZAN, 5020—4 rooms and dinette; will decorate. DROZDA, NE. 0378.

THOLOZAN, 4987A (Northampton) — 3 rooms, sunroom; garage; steam heat.

WALSH, 4950—4 rooms, garage; $27.50. JOHN DOCKERY & SON, 1002 Chestnut.

WATSON, 3626A—Modern 5 rooms, in good condition; garage; $35.

WATSON, 3158—3 rooms, modern. Call FLanders 2395.

Use These Want Pages to BUY or SELL ANYTHING of VALUE. Call MAin 1-1-1-1 for an Adtaker

FLATS FOR RENT—West

ALAMO, 6449A—4 large light rooms, all modern; rents $27.50.
MORRIS AACH CO., INC., 826 Chestnut.

ARLINGTON, 1385A—4 rooms, modern, garage, $20. BRUNE REALTY CO., 722 Chestnut.

ART HILL PL., 1617A—3 rooms, sunroom, modern; hot-water heat; convenient.

AUBERT, 757—4 rooms, second floor, newly decorated; garage; $20.

BERTHOLD, 4944A—5 rooms, hardwood floors; garage. Owner, FL. 6675.

6 ROOMS, $23

1334 Bell; furnace, bath. Open.
CHAUNCEY F. HEATH CO. GA. 3164.

$20 1460A BELT; 4 rooms; bath, furnace; cheap rent. CEntral 1382.

BLENDON PL., 2250—3 rooms, modern; garage; adults; good transportation. HI. 2954.

"EAST OF FOREST PARK"

$13.50 6008A S. BOYLE; 3 rooms; inside toilet; 3 rooms, bath, $15.

CASS, 3643—5 nice rooms, splendid light, $17. $8.50 beginning.

CHAMBERLAIN, 6619—New, modern 3 rooms; tile bath; garage; convenient.

CHOUTEAU, 4540—4 rooms, sunroom, Murphy bed, decorated; near park; avoid the spring rush; concession to reliable tenant. CAbany 4835.

CHOUTEAU, 4428A—5 rooms, furnace, garage. 4520 Cholonah, 3 rooms.
CLAYTON RD., 4522A—6 rooms, hot-water heat; garage. FL. 5848.

CLEMENS, 5727A—6 rooms, tile bath, sleeping porch; furnace; garage.
MORRIS AACH CO., INC., 826 Chestnut.

5653 CLEMENS AV.
4 rooms and dressing room, $50.
CORNET & ZEIBIG, INC., MA. 4560.

6739 CREST
Five rooms, tile bath and kitchen; garage; steam heat.
J. BLANKE R. E. CO., MAin 3046.

CREST, 6849—4 rooms, Murphy bed; bus 1 block; open. FO. 5471.

DALE, 7835A—Steam heat; 5 rooms; newly decorated; garage.
KORTE. MA. 4258.

DELMAR, 4229—5 and 6 room flats, newly decorated, in first-class condition; rent only $20. Keys first floor.
DUBINSKY R. CO., 504 Wainwright Bldg.

DELMAR, 4240—4 rooms, bath, hot-water heat; newly decorated; garage. Only $25. Open, FA. 2862M.

EASTON, 5102—4 beautiful rooms, bath, furnace, garage; $20. CHestnut 4539.

EASTON, 3955A—6 fine rooms, tile bath, cement basement, $16.

ENRIGHT, 5084—6 rooms, bath, furnace, newly decorated; low rent. CE. 1395.

ENRIGHT, 5567—Modern 6 rooms, heat furnished; decorated; $40. MA. 4182.

EVANS, 4592—4 rooms, bath, furnace.
JOHN S. BLAKE & BRO., 815 Chestnut.

EVANS, 4655A—4 clean rooms; bath, furnace; shades; $20. Open. PA. 2338.

EVANS, 4423A—5 rooms; bath, furnace; newly decorated. **$16**

FOREST PARK, 4516—4 rooms, garage, refrigeration; decorated; $35.
THE RALPH D'OENCH CO., JE. 3780.

HAMILTON, 1521—3 rooms, bath, excellent furnace; newly decorated; $20.

HEBERT, 3902—Cor, Lindenwood; 5 rooms, bath, furnace; newly decorated; $35
EUGENE J. ALTHEIMER, WILLIAMS & CALMER, INC., 817 Chestnut. CH. 4545

HODIAMONT, 1338A—Heat furnished; 3 rooms, bath; will decorate.
KORTE. MA. 4258.

HORTON PL., 6013A—5 rooms, newly decorated throughout; $30.
EUGENE J. ALTHEIMER, WILLIAMS & CALMER, INC., 817 Chestnut st.

KENSINGTON PL., 4565—Convenient 4-room flat, first floor; steam heat furnished; only $27.50. See janitor.

KINSINGTON, 5156A—6 rooms, garage
THE RALPH D'OENCH CO., JE. 3780.

KENSINGTON, 4722—Charming 4½ room; fine location, $22, $13 starting.

LACLEDE, 3702A—4 nice rooms, $16; or 2 rooms, $8; decorate to suit.

LAUREL, 936—5 rooms, sunroom, garage; all conveniences.

LOUISVILLE, 1365—4 rooms, modern; garage; $30. CE. 4764.

McAUSLAND, 1312A—Bungalow flat, 5, sunroom, Venetian blinds; stoker; garage.

McMILLAN, 4725A — 6 rooms, furnace heat, A1 condition; rent reasonable.
FRANK J. FRICK R. E. CO., MAin 0780.

McPHERSON, 4158A—5 rooms and breakfast room, tile floor, bath, hardwood floors, hot-water heat, garage; will decorate; rent $30.
JAS. F. WILLIAMS, 3901 Park. GR. 6668.

McPHERSON, 5046A—6; maid's room; garage; oil burner; redecorated. CA.1683J

MANCHESTER, 4386A—6 rooms, bath; newly decorated; heat furnished; $35.
EUGENE J. ALTHEIMER, WILLIAMS & CALMER, INC., 817 Chestnut. CH. 4545

$16—3 LARGE ROOMS, BATH
4824A Manchester; convenient location.

MAPLE, 5625—4 modern rooms; garage; rent reasonable.

MAPLE, 5625—4 modern rooms; garage; rent reasonable.

MARYLAND, 4367—6 rooms — O —$30
MARYLAND, 4144A Page (cor.) 5 rooms — N — 30
1362 Goodfellow; 5 rooms — — E — 25
4740 Olive; 5-6 rooms — — — N — 25
5040 Cates; 6 rooms, garage — — — 25
MULLIN-WALTERS REALTY CO., INC.

MARYLAND, 1482—Newly decorated 7 rooms and sunroom; garage; gas heat.

MINERVA, 5943—5 rooms, garage, $25.
O. J. McCAWLEY R. CO., MAin 2813.

MONTCLAIR, 1431 — 4 rooms; modern; $20. BRUNE CO., 722 Chestnut.

1248 MOORLANDS DR.
Five rooms and sunroom; garage; will be decorated.
A. G. BLANKE R. E. CO., MAin 3046.

OAKLAND, 6434—3 rooms, sunroom, modern; opposite Forest Park. GR. 7411.

OAKVIEW, 1021 (5800 Oakland)—Three large rooms, desirable, at Forest Park.

OLIVE, 3701A—Corner Spring, 5 light rooms, bath, hardwood floors, furnace, reconditioned throughout; $22.50.
FRANK J. FRICK R. E. CO., 705 Chestnut

PAGE, 4530—Five rooms, bath, furnace; $17.50. GRAEF, 706 Chestnut. MA. 2312.

5 ROOMS, $18; 7 ROOMS, $22
4417 Page. All or part. BR. 4091W.

PAGE, 5909—4 rooms, sunroom; Murphy; modern; convenient; reasonable.

$28 4040A PAGE; modern; 4 rooms; Murphy bed. KAMF, CH. 8342.

PAGE, 5211A—5 rooms, bath, furnace, garage, inclosed porch, low rent. CE. 1395

PAGE, 5105A — 4 rooms, bath, furnace; newly decorated; $20. CE. 1395.

PAGE, 5019—4 rooms, bath, furnace; low rent. WANSTRATH. CE. 2940.

PAGE, 5018—4 rooms, bath, furnace; low rent. WANSTRATH. CE. 2940.

$18 4571 PAGE; 5 rooms; all modern. H. M. Fine, 809 Chestnut. CH. 0151

PERSHING, 6147A—6 rooms, 3 bedrooms; newly decorated; near transportation.

PLATEAU, 6938—3 rooms, hardwood floors, furnace, sun porch.
WANSTRATH. CE. 2940.

RIDGE, 5035—5 rooms, hardwood floors, bath, furnace, garage, $25; open.

ROMAINE PL., 5942—4 rooms, modern; $25.
O. J. McCAWLEY R. CO., MAin 2813.

SARAH, 907A S.—Three rooms, baths, $18; no children. MA. 4182.

SIMPLE, 1337—5 rooms; first-class condition; rent $25.
DUBINSKY R. CO., 504 Wainwright Bldg.

SUBURBAN, 6005—6 rooms, conveniently arranged, close to shopping, transportation and schools, $27.50.
Wenzlick Thoughtful Management, CH. 6900

$13 1057 Suburban ter.; 3 rooms, bath; 1057 Horton; 3 rooms, bath; store $18.

SWAN, 4331A—3 rooms, bath; garage; good condition.

TALMADGE, 916A-23—Near Sarah and Chouteau, 3-room modern flats. VERY LOW RENT FOR PROMPT TENANTS. $18. LOOK. Cabany 1764.

TEMPLE, 1412A—3 rooms, bath, furnace; $18. COOPER. CH. 3484.

TEMPLE, 1412A—3 rooms, bath, furnace; $18. Cooper, CH. 3484.

UNION, 1371A—6 rooms, tile bath, good furnace and gas heater; open; $27.50.
JOHN DOCKERY & SON, 1002 Chestnut.

VERNON, 5053—6 rooms, conveniently arranged, close to schools and transportation, $52.50.
Wenzlick Thoughtful Management, CH. 6900

WAGNER AVE., 6129A—5 rooms, bath, furnace; $21. FA. 0583.

WAGONER PL., 1724—Modern 3 rooms, downstairs, $20. FO. 2195.

WASHINGTON, 4753—6 rooms, bath, furnace; rent $23.50; open.
BUSCHULTE R. E. CO., 2407 N. B'way.

WASHINGTON, 4914—2 front; refrigeration, hot water; couple only.

FLATS FOR RENT—West

WASHINGTON, 4322—Modern 9 rooms, oak floors; bargain; owner will show. MAin 4182.

WELLS, 5080A—3 rooms, bath, furnace; $18. JOST RLTY., 113 N. 10th.

WESTMINSTER, 6022—Duplex; 7 rooms, sun parlor, screen porch; heat furnished, March 1.

WEST PARK, 5419—5 rooms first; hot-water heat; garage.

WEST PINE, 4057—5 rooms, second floor; heat, janitor service; $40.

CHAUNCEY P. HEATH CO. GA. 3164.

FLATS FOR RENT—Furnished

North

CARTER, 4146AW—3 rooms; bath; heat; $8.75 week. FLanders 9748.

GRAND, 3613A N.—3 rooms, bath, nicely furnished; $22 month. JE. 2494.

South

EADS, 3448—3 rooms, nearly furnished; stove heat; rent $20. FR. 1311.

ELENORE, 5022 (Christy)—3 rooms; nicely furnished; reasonable; garage.

SHENANDOAH, 3847A—5 rooms, modern; garage. RI. 1200.

TENNESSEE, 4741A—4 rooms and bath, hallroom or will share.

TWELFTH, 1714 S.—Third floor; 3 rooms, bath; nicely furnished; $14. FR. 1311.

West

EUCLID, 1141 N.—2 or 3-room suite; good transportation.

McMILLAN, 4727A—Partially furnished; furnace; low rent.
FRANK J. FRICK R. E. CO., MAin 0780.

HOUSES

NEBRASKA, 2821—5 rooms, bath; $20. 1233 Goodfellow; 9 rooms, bath, furnace; $40.

2707 Allen; 6 rooms, bath; $30.

5802 Julian; 9 rooms, bath; hot-water heat; $50.

8934 Edna; 4 rooms, bath, garage; $20.

4618 McMillan; 9 rooms, bath, furnace; $40.

5215 Grace; 4 rooms, bath, furnace; $30
O. J. McCAWLEY R. CO. MAin 2813.

Central

THERESA, 917 S.—3-room cottage, bath, $13, open.

North

ATHLONE, 621—4-room cottage; 2-car garage; large yard. CE. 3248.

FAIR, 3135—5 rooms, bath, furnace, garage, $25.

FARLIN, 4202 W.—House; 5 rooms, bath, good furnace; garage; convenient neighborhood, $28.50. HI. 8532.

SULLIVAN, 3219—7 rooms, 2 baths; 2 porches, 2 brick garages; heat furnished; $55. PA. 3539.

WEST FLORISSANT, 3852—4-room cottage; bath, garage; rent reduced.

Northwest

ARNOLD PL., 4542—4-room cottage; neatly furnished; garage. RO. 3396.

BEACON, 5450—Cottage, 3 rooms, modern, garage.

BIRCHER, 4848—6 rooms, one floor, hardwood floors, tile bath, furnace and garage. Key next door east; rent $35.
E. W. PRANGE & CO., FR. 4262.

COTE BRILLANTE, 4726—6 rooms, bath, furnace, $25.
HY. HIEMENZ R. CO., CH. 8452.

DRYDEN, 4026—Six rooms, bath, furnace; will decorate. HALLER, 705 Chestnut.

ELWARD, 5754—5 room modern bungalow, garage, $30.
WALTER W. RUMER. FL. 3000.

EUCLID, 3416 N.—4 rooms, newly decorated; furnace; $25. CA. 8398.

GRIMSHAW, 6015—Attractive 6-room brick; will decorate; $35. GA. 1530.

HARNEY, 4924 — 5 rooms, modern; gas stove; new plumbing; reasonable; vacant Feb. 10. EV. 3593.

HODIAMONT, 5431—Cottage, 4 rooms, just decorated, $15. CE. 4770.

HOOKE, 4910—Bungalow, 5 rooms, bath, furnace; modern. EV. 4491.

JANET, 5504 — 4 rooms, bath; hot-air furnace; newly decorated.
KORTE. MA. 4258.

LEAHY, 4971—6 rooms and bath, frame bungalow, cellar under entire house, garage. Rent $27.50.
HAUSCHULTE R. E. CO., 2407 N. B'way.

LEXINGTON, 5140—5 rooms, 1st floor; vitrolite bath; $40.

LILLIAN, 6373—Brand new 4 rooms, bath, first floor; 2 rooms, lavatory in basement; furnace.
WANSTRATH. CE. 2940.

LOTUS, 5862—6 rooms, bath, hardwood floors, hot-water heat; 2-car garage. Redecorated. CH. 6741.

LOTUS, 5102A—4 rooms, 2 hall rooms; bath, furnace; fine location.

MAFFITT, 5106—7 rooms, hot-water heat, $50. Main 4527.

NATURAL BRIDGE, 6800—5 rooms, furnace, garage, will decorate, $32.50.
McDONALD, 823 Chestnut. MAin 0142.

CHOICE 5-ROOM BUNGALOW
5712 St. Louis, 2 bedrooms, hardwood, tile bath, furnace, garage. CH. 0703.

SHREVE, 3734—7 rooms, bath, electric; garage, $40.
JOHN DOCKERY & SON, 1002 Chestnut.

South

BINGHAM, 4134—5 rooms, bath, hot-water heat, large attic, and 1 room on second floor. **$30**

FOLSOM, 3867—7-room brick; garage; suitable for 2 families; $30; open.
JOHN DOCKERY & SON, 1002 Chestnut.

GILSON, 5334—5 rooms with garage; newly decorated bungalow; rent $40.

4111 Castleman, 8 rooms, garage; $35.

MULLIN-WALTERS REALTY CO., INC.

GRACE, 4434—4 rooms and sunroom, garage, modern, Riv. 6885W.

HANOVER, 4729—Bungalow, 4 rooms, furnace and bath; garage.

IDAHO, 6129—Modern, 5 rooms; just decorated, $35. DOUGHERTY R. E. CO.

JEFFERSON, 1719 S.—7 light rooms, fine for roomers. Key 1721.

JUNIATA, 6316—4 rooms, modern; garage, $37.50. DOERFLINGER, GRand 2400.

KOELN, 626—4 rooms, modern; $32.50. BRUNE REALTY CO., 722 Chestnut.

KOSCUISKO, 3845—Brick cottage, four rooms, bath, garage, $20.
HY. HIEMENZ R. CO., CH. 8452.

LONGFELLOW BL., 4911—7-room residence; near church and school.

LOUGHBOROUGH, 4654—5-room bungalow; references; reasonable.

MAGNOLIA, 3516—6 rooms, bath, $40. GA. 3424.

MERAMEC, 3715—Modern 5-room bungalow; garage, $45.

NEBRASKA, 3111—6 rooms, bath, $18, concession. 4055 S. Grand. RI. 3611.

NEOSHO, 4460—6-room bungalow; 2-car garage; thoroughly modern; $40. Owner, 4120 Holly Hills. RI. 8490J.

NEOSHO, 4338—5 rooms, bath, furnace; garage; $35. RI. 4310.

OLEATHA, 4032—Duplex, 3 rooms, tile bath and rathskellar; garage.

O'MERA, 3718—4 rooms, bath, steam heat, garage. Open.
WANSTRATH. CE. 2940.

O'MEARA, 3842—4 and sunporch; modern; linoleum; gas stove.

OSCEOLA, 4439—6 rooms, bath, furnace; garage; $35. HALLER, 705 Chestnut.

TERRACE, 4823—5 rooms, sunroom, bath, furnace; garage; modern; $25.

THIRTY-EIGHTH, 4233 S.—6-room modern brick bungalow, garage. LA. 4000.

VARRELMAN, 4537 — 5-room modern bungalow; $35. RI. 4263J.

VIRGINIA, 1907—East of Reservoir Park; 7 nice rooms; $40.

RESIDENCE—3 rooms, rent, cheap, to adults. Inquire 1804 S. 18th st.

Southwest

BONITA, 4947—5 rooms, modern; garage; convenient; open; $42.50. RI. 2520.

BONITA, 5256—5 rooms; modern; 2-car garage, $35. CH. 5851.

CHILDRESS, 3917—5-room modern bungalow; large living room, vitrolite bath and kitchen, 2-car garage.

CHIPPEWA, 5218—Bungalow, almost new; tile bath and kitchen; many attractive features. Mr. King, RI. 0787, Monday.

5-ROOM EFFICIENCY BUNGALOW
5634 Chippewa. Open. CH. 0703.

S. W. CORNER Clara and Catherine; new 5-room bungalow; rent $40.
ELMER MARX & CO., MAin 2383.

DEVONSHIRE, 6454—7-room residence; beautifully situated; in St. Louis Hills. Wiesehan-Haverkost R. Co., RI. 3483.

GARDENVILLE, 4836—2 blocks east Kingshighway at Goethe; modern 5-room bungalow, $43.50.

GARNER, 6645—4-room brick cottage; bath, furnace; garage; $25.

GRESHAM, 5523—5 rooms, bath, decorated, 3-car garage, 2-5.

HOUSES FOR RENT

Southwest

HAMPTON, 3115—Modern 5-room brick bungalow, garage, $35. FO. 3573.

HOFFMAN, 6429—Bungalow, desirable, 3 modern rooms; garage.

LANSDOWNE, 5253—7 rooms, 4 bedrooms; garage; decorated; reasonable; lease.

LINDENWOOD, 6969—Open Sunday; rent $26.

LINDENWOOD, 5351—5 rooms, tile bath, furnace; heat; open.

LLOYD, 6482—6 rooms; large living room with fireplace; 3 bedrooms; tile wall bath and shower; basement garage; $55.
Wenzlick Thoughtful Management, CH.6900

MARMADUKE, 6224—5-room bungalow. Open, Modern. $42.50. Owner, GR. 8669.

NOTTINGHAM, 5510 — 5-room bungalow; tile-wall kitchen, bath; garage; $50. Open Sunday. Owner, GRand 9303.

NOTTINGHAM, 5736—New, modern 5-room bungalow, inclosed porch; garage; $52.50.

NOTTINGHAM, 7420—Modern brick bungalow; decorated; garage; reasonable.

PERNOD, 6454—5 rooms, bath, garage, newly decorated, $40. CH. 5884.

4-ROOM BUNGALOW, $32.50
2008 Prather, modern brick; bath, furnace, garages; public school next block; two blocks east of McCausland.

RHODES, 5714—Attractive modern 4-room home; oil heat.

SIMPSON TER., 6111 — Facing Clifton Heights Park; 6 rooms, modern; 2-car garage; $50. GRand 8282.

SULPHUR, 2145—5 rooms; basement garage; $30.
Wenzlick Thoughtful Management, CH.6900

West

Beautiful Corner Home—OPEN
NEWLY DECORATED
Parklike grounds, 81x154; trees, shrubs; 5755 Bartmer, cor. Goodfellow; 10 rooms, hardwood, water heat; veranda; garage.
BEN M. LOEWENSTEIN, RO. 4800.

BEVERLY PL., 4—11 rooms, 3 baths, etc.
WM. WARREN, Title Guaranty Bldg.

BLACKSTONE, 1325—7 rooms, tile bath, hardwood floors, furnace; stoker; garage; newly decorated; $32.50. MU. 2714.

DELMAR, 5115—Store 23x54; heated. FO. 2949; key at 5111.

EASTON, 4013—4 rooms; good for business; home; will furnish. RO. 0930.

7 ROOMS — $47.50
5572 Enright; extra lavatory; garage; large yard. See manager in basement office, 5577 Delmar. FO. 8477.
DUBINSKY REALTY CO., MA. 2757.

ENRIGHT, 5709 — 7 rooms; heat, hot water, garage, yard and janitor service furnished; perfect condition; sleeping porches; adults; private. PA. 5380. Concession.

ENRIGHT, 5001-07—8 and 10 rooms; ideal for roomers; cheap rent; adults who can give good, reliable references.

7449 ETHEL AV.
8 rooms, 2 baths, garage, in perfect condition, $45; suitable for 2 families.
LUPFER-ACKER, INC., CH. 8905.

ETHEL, 7021—6-room modern bungalow; $60.
A. JAY KUHS.

ETZEL, 5863—7-room modern residence; hot-water heat; reasonable. HI. 0312.

EVANS, 4528—9 rooms, bath, furnace, garage, extra lavatory, $35.
McDONALD, 823 Chestnut. MAin 0142.

FAIRMOUNT, 1573—Cottage; bath, garage; street made, $18. HI. 0658.

JULIAN, 5828—1 room, 2 baths, six-car garage; redecorated.
THE RALPH D'OENCH CO., JE. 3780.

KINGSBURY, 6154—9 rooms, 3 baths, 2-car garage. EDWARD L. BAKEWELL, 118 N. 7th. CHestnut 5555.

KINGSBURY, 6174—9 rooms, 2 sunrooms, 2 baths, 2-car garage; open. PA. 1982.

MAPLE, 6039—7-room residence; newly decorated; rent reasonable.

MAPLE, 5078—9 rooms, 4 inclosed porches; garage; $47.50. JE. 2494.

MARYLAND, 7052—Beautiful side entrance home of 7 rooms; large living room on first floor; 3 bedrooms and 2 baths on 2d floor; garage and side drive; will lease at reasonable price to good tenant. Open today.
A. G. BLANKE R. E. CO. WHITELAW TERRY
MAin 2415. CAbany 2430

OLIVE, 4535—Store, 27x57; rear room, 15x21; heat furnished; $80.
McDONALD, 823 CHESTNUT. MAIN 0142

PAGE, 7712—6 rooms and reception hall, tile floor bath, hardwood floors, furnace; 2-car garage; will decorate; rent $42.50.
JAS. F. WILLIAMS, 3901 Park. GR. 6668

PARKLAND 15 — 11 large rooms, 2 baths, garage. E. Paul Smith, CE. 5290.

SHAWMUT, 1222—7 rooms, good condition. MA. 4527.

SPRING, 515 N.—7 rooms, furnace heat; in fine condition; rent $27.50.
FRANK J. FRICK R. E. CO., MAin 0780.

UNION, 1415—8-room house, completely decorated; 4-car garage.
THE RALPH D'OENCH CO., JE. 3780.

WATERMAN, 6823—Ten rooms, sleeping porch; garage.
THE RALPH D'OENCH CO., JE. 3780.

WESTMINSTER, 5085 — Good home for large family; ideal location; bargain; call like rent is open. Owner, JE. 2671.

WESTMINSTER, 4009—11 rooms, 2 baths, ideal for roomers, $60. MA. 4182.

WESTMINSTER, 3805—10 rooms; hardwood floors; garage, $50. MA. 2234.

WEST PINE, 4263 (Corner Boyle)—12 rooms, two baths, hardwood floors, canvassed walls, 2 rooms, til floor with separate entrance on Boyle; oil heat; excellent condition; open and heated Sunday. Phone Langhorst, NE. 2400.

FURNISHED HOUSES FOR RENT

South

HORTUS CT., 4 (4151 Magnolia)—Completely furnished; 6-room bungalow; automatic heat, garage; $80. FR. 6338.

Southwest

BUNGALOW—4 rooms, completely furnished; garage. RI. 3477.

West

FOREST, 1920—4 rooms, sunroom; 2-car garage; open. EDWARD UNWIN AND ASSOCIATE, INC., 3606 Gravois.

SUTTER, 1209—3 rooms, all conveniences, none better, low rent.

SUBURBAN RENTS

8822 Forest (Overland); 4-room brick, hardwood floors, modern, $27.50
2410 Longfellow (Overland); 6-room frame bungalow; 2-car garage, $30.00.
2005 North and South Rd. (Vinita Park); 8-room brick; 2-car garage, $42.50.
3730 Vista Pl. (Pine Lawn); 5 rooms and sun porch, modern, $37.50.
8926 Windom (Overland); 5 rooms and sunroom; 1-car garage, $32.50.
FOR COMPLETE INFORMATION CALL:
BARNGROVE Realty Co.
112 N. 7th St. MAin 2185

BALLAS RD.—North of Conway, 8 rooms, 3 baths, rathskeller; 3-car garage.
EDWARD L. BAKEWELL,
118 N. 7th st. CH. 5555.

CARSON RD., 2813—5-room brick, modern, 2-car garage; excellent condition; open today.
KNICKMEYER-FLEER, FRanklin 6616.

HORN, 717—5 rooms, 1 floor, almost new bungalow, garage; $35. LA. 4000.

MODERN bungalows, 4 and 5 room, $24.50 to $40 month.
SCHUERMANN BLDG AND REALTY, 6104 Easton. MU. 3700.

OLIVE STREET RD. AT SPOEDE—10 rooms, 2 baths. O'REILLY, MA. 3437.

SYLVAN, 3721—6 rooms; newly decorated; beautiful trees and shrubbery; $35.
Wenzlick Thoughtful Management, CH.6900

Affton

MACKENZIE RD., 9315—5-room brick; modern; garage; first-class condition, $35. JOST RLTY. 113 N. 10th.

Baden

WALL, 1067—5 rooms; hardwood floors; modern; garage, $37.50. CE. 4764.

Belnor

RACQUET DR., 8376—Beautiful home, 6 rooms, hot-water heat, all conveniences; large lot; open; see today.
KNICKMEYER-FLEER, FRanklin 6616.

Clayton

ALAMO, 6452—5 rooms; garage; stove and refrigerator; close to schools and transportation.
Wenzlick Thoughtful Management. CH.6900

ATTRACTIVE new colonial apartment for sublease, 7536 Oxford, near Glen Ridge School, in Moorlands; 1st floor of 3-family apartment; has 4 exposures; yard, 3 bedrooms, 2 baths. CA. 0111.

SUBURBAN PROP. FOR RENT

Clayton

7537 BUCKINGHAM, OPEN TODAY
5 rooms, bath, refrigerator, garage, $65.
McDONALD, 823 Chestnut, MAin 0142.

7532 BYRON.
Lovely apartment of 7 rooms, 2 baths; to be redecorated; rent reduced.
A. G. BLANKE R. E. CO., MAin 3046.

BYRON, 7446—8-room house; shower; garage; near Clayton car, schools.

CENTRAL, 48 N.—Modern store; wonderful location; will divide; reasonable. Arthur J. Kerth, 34 N. Meramec.

FORSYTHE, 7603—3 and 4 room, first floor apartments, with rollaway beds; large tiled baths; refrigeration; to be decorated: $50 and $60.
FRANCIS-PERRY-RUTH, 110 N. 7th st.

NEW APARTMENTS
4-5-6 ROOMS — OPEN
7716-18 MARYLAND—NEAR SCHOOLS
CHAUNCEY P. HEATH CO. GA. 3164.

SEVEN GABLES EFFICIENCY APARTMENT—18 N. Meramec, Clayton.
Meier, Comfort, Bergs & Judge. Ran. 8140

7507 OXFORD.
Nice apartment of 5 rooms, tile bath; just decorated; excellent arrangement.
A. G. BLANKE R. E. CO., MAin 3046.

OXFORD DR., 7561—6 rooms, 2 baths; new building; colonial design.
DUKE-YOUNG, INC., CHestnut 3944.

DUPLEX AT BIG REDUCTION
7561

USED AUTOMOBILES FOR SALE

TEN USED CARS

BEING SACRIFICED BY STEWART

—AT—

WHOLESALE PRICES

EACH CAR IS SOLD WITH AN ABSOLUTELY GENUINE 100% GUARANTEE

1936	CHRYSLER "8" TOURING SEDAN— Black, with heater and overdrive	$350
1936	CHRYSLER AIR-FLOW IMPERIAL SEDAN— Polo green; radio and heater	$450
1937	CHRYSLER "8" IMPERIAL TRG. SEDAN	$495
1936	CHEVROLET MASTER DE LUXE SPORT SEDAN—Maroon, with radio and heater	$395
1937	CHRYSLER "6" TRG. BROUGHAM— Black	$450
1936	OLDSMOBILE "6" COACH— Black, with heater	$395
1936	DODGE COUPE— Gunmetal, with radio	$345
1936	PLYMOUTH TOURING SEDAN— Brown	$395
1936	PLYMOUTH TOURING COACH— Gunmetal	$375
1936	LINCOLN ZEPHYR SEDAN— Brown, with radio	$475

AND MANY OTHERS . . .

L. M. STEWART, Inc.

Chrysler and Plymouth Distributor

OPEN EVENINGS — 3016 LOCUST ST. — JE. 3610

USED AUTOMOBILES FOR SALE

ASK FOR *a Written Guarantee...*

WHEN YOU BUY A

USED CAR

IT'S IN THE TAG

Every used car offered by a Chevrolet Dealer is plainly marked with Red, Green or Blue OK tag. This designates the type of guarantee. See your nearest Chevrolet Dealer for these unusual and economical provisions.

ONLY USED CARS THAT WILL LIVE UP TO A WRITTEN GUARANTEE ARE SOLD BY THE

Don't buy a used car on hearsay . . . ask for a written guarantee. It will not only protect your investment but take the "hit and miss" method of used car buying and banish it forever. Buy your used car from a Chevrolet Dealer and know the thrills of economical driving . . . driving and performance that goes hand in hand with a car purchased from a Chevrolet Dealer.

CHEVROLET DEALERS

OF ST. LOUIS and ST. LOUIS COUNTY

VOLUME SELLING SAVES YOU MONEY

JOE WINKLEY IS DYNAMITING USED CAR PRICES. I'M DETERMINED TO MOVE THEM REGARDLESS OF PRICE!



You're the "sold" judge. Pay no attention to the prices in this ad or on the windshields of our automobiles. We're determined to move them. You'll gasp when you actually find out what you can buy a car at Winkley's for.

WE ARE EASY TO DEAL WITH — WE WON'T BE UNDERSOLD

'37 Chev. mast. de luxe coach; extremely low mileage; fully de luxe with electric clock — $438
'35 Studebaker Dictator 6; 2-door, trunk — $258
'33 Plymouth 4-door sedan — $178
'35 Buick 2-door trunk; small 8 — $338
'36 Plymouth coach; car is in perfect condition in every respect — $338
'35 Olds 2-door, trunk; low mileage; can't be told from new — $298

Several 1936 Fords; tudors and fordors; all trunk jobs; these cars are going to be sold mine run at — $338

Several 1937 Fords; tudors and fordors with trunks; we're going to sell these cars out mine run at — $358

Several 1937 Dodges; 2-doors, 4-doors; also coupes; these cars also to be sold mine run; each, on 2-dr. and 4-dr. — $458
Coupes at $438 each

'35 De Soto Airflow sedan; new tires — $278
'33 Dodge 6-wheel sedan; this car in very nice shape, with dual equipment, including dual horns; its a real buy at — $198
3 - '32 Ford tudor coaches; all 3 of these cars are in the best of condition; your choice of any; come early, take your pick — $78
'32 Essex coach; its a fine little car, and will give anyone good transportation — $78
'32 Plymouth coupe; this car is in good condition; another bargain at — $78
2 - '31 Buick 6-wheel sedans; cars have been reconditioned and repainted; choice of either one at — $98
'37 Chrysler 4-door trunk sedan; the Royal de luxe model; extremely low mileage; mechanically perfect — $478
'36 Dodge 4-door trunk sedan; beautiful maroon finish; car is in fine condition — $358
'36 Plymouth 4-door trunk sedan; beautiful black finish; this car is in perfect condition in every respect — $338
'38 Plymouth 2-door trunk; driven only 13,000 miles actual; silver gray finish; we've certainly dynamited this price — $498

100's OF OTHERS SHOP ON BOTH SIDES OF THE STREET

Joe Winkley Motor Sales

SOUTH ST. LOUIS' DIRECT DODGE-PLYMOUTH FACTORY DEALER

4300 S. KINGSHIGHWAY • 3650 S. KINGSHIGHWAY

VOLUME SELLING SAVES YOU MONEY

EXCEEDINGLY LOW PRICES LATE MODELS

PRICES AND QUALITY BEYOND COMPARISON

1936 Dodge 4-Door Touring; black finish, beautiful. Two to choose from — $379
1936 Packard 120, Club Sedan; prestige, performance and price — 439
1934 Olds Touring Sedan; radio, clean — 175
1937 Olds 2-Dr. Touring; Original finish — 497
1937 Pontiac 2-Dr. Sedan; radio, heater; clean — 483
1936 Buick Century 2-Dr. Tour.; beautiful condition and performance — $397
1938 Hudson 6; 2-Door Tour., black finish; radio — 575
1937 Lincoln Zephyr 4-Dr. Sed.; a strictly modern car, clean 598
1935 Olds 4-Dr. Tour. Sedan; original finish, quality throughout — 277
1937 Chevrolet 4-Dr. Touring; radio, heater, clean throughout — 439

40 OTHER BARGAINS—COME IN

WEST SIDE BUICK

USED CAR STORE

2925 Locust — JE. 8086

AUTOMOBILE SERVICE

Ford SERVICE AT ITS BEST AT

E. M. STIVERS INC.

3655-57-59-61-63-67-69 OLIVE ST.

COME TO GRAND AND OLIVE

DIRECT FACTORY FORD DEALER

Coaches For Sale

AUTO DEALERS' ATTENTION—47 late cars, will sell wholesale, all makes. 5050 Natural Bridge.

BUICK—'36 2-dr. trg sed.- perfect. Was $497, now — $437
ILLCOCKSON MOTORS, 3900 W. Pine

CHEVROLET—1932 coach; with a written guarantee. Heated showroom — $170
HILMER CHEV. CO.
2244 SOUTH KINGSHIGHWAY

'32 Chevrolet coach; new paint; motor and tires O. K. WITH A WRITTEN GUARANTEE — $158
DOWNTOWN CHEVROLET CO.
2300 OLIVE

CHEVROLET — '38 Master de luxe 2-door trunk; almost new. — $595
FREUND PONTIAC CO.
3724 S. Kingshighway — FLanders 9050

CHEVROLET '37 Town Sedan; reconditioned motor; paint and tires very good; only — $464
CHAMBERS, a Safe Place to Buy,
3418 SOUTH KINGSHIGHWAY

TAKE A LOOK

1938 Chevrolet de luxe master coach; trunk, radio, heater, road light, air horns; many extras; $595, $95 down; trade.
Commercial Auto Sales, 2506 S. Jefferson.

CHEVROLET—1934 coach; with a written guarantee. Heated showroom — $255
HILMER CHEV. CO.
2244 SOUTH KINGSHIGHWAY

BUY CHEVROLET

1937 de luxe coach; heater; looks new; $385, $60 down; trade.
Commercial Auto Sales, 2506 S. Jefferson.

'33 CHEVROLET

Master coach; looks new; real motor; $175, $35 down; trade.
Commercial Auto Sales, 2506 S. Jefferson.

CHEVROLET — '37 Master de luxe coach; trunk, radio, heater. — $475
FREUND PONTIAC CO.
3724 S. Kingshighway — FLanders 9050

CHEV. '33 Master De L. C'ch; reconditioned throughout — $189
CHAMBERS, a Safe Place to Buy,
3863 SOUTH GRAND

CHEVROLET—'36 master coach, 23,000 miles, excellent condition; bargain for cash. DIxon 6222.

CHEVROLET—1931 coach; only $110. WRITTEN GUARANTEE.
CENTRAL CHEVROLET, 4835 Easton.

CHEVROLET—'36 de luxe touring coach; heater; bargain, $295.
BOYD-GIOMI, 530 DE BALIVIERE.

CHEVROLET—'36 coach; real buy; $275.
SIMMS AUTO, 4306 Natural Bridge.

CHEVROLET—1933 Master coach; heater; cheap; trade; terms. 4761 Easton.

CHEVROLET—'36 2-door; paint, rubber perfect; $375.
Midcity, 1461 N. Grand at Easton. NE. 0310

CHEVROLET—Master de luxe coach, '38; trunk; $565, $100 down, 2 years.
RAY DOHLE, 4231 Natural Bridge.

CHEVROLET—'28 coach; A1 condition; sacrifice. Dr. Gadsby Barn, on Lindbergh, 1 block south of 66 Highway.

CHEVROLET—'34; perfect; new tires, $225; also '32 Chevrolet; $145; trade; terms. 2860 McNair.

CHEVROLET—'37 2-door; clean; low mileage.
SIMMS AUTO, 4306 Natural Bridge.

CHEVROLET—1933 de luxe coach; six wheels, trunk, new tires; perfect; $175.
SOUTHWAY, 1695 S. Kingshighway.

CHEVROLET—'38 de luxe; trunk, heater; low mileage; $525. 3350 S. Kingshighway.

CHEVROLET—1930 coach; real transportation; $65; trade; terms. 4761 Easton.

CHEVROLET—Touring 2-door 1937; must sell. 5138 Waterman, 3d floor.

CHEVROLET—1932 coach; $175; private. 4004 Hydraulic.

CHEVROLET—'32 5-passenger sport; A1; original owner. PA. 1687W.

CHEVROLET—Coach, 1928, a good one. $35. 2608 Marcus.

CHEVROLET—'37 coach; trunk, heater; very clean; private, $375. 4235A Dewey.

CHEVROLET—Coach, '31, good condition, bargain, $85, terms. 3114 Cass.

DEPENDABLE DODGE CARS

USED CARS DEPENDABLE USED TRUCKS

TWO LOCATIONS

2621 LOCUST and 2221 OLIVE

SHOP IN OUR HEATED BUILDINGS FOR A REAL BARGAIN

B422A—'34 Plymouth De Luxe Coupe, $179
B557—'35 Plymouth Touring Sedan, $279
B578—'36 Plymouth Touring Coach, $349
B317—'36 Chevrolet Touring Coach, $349
B403—'37 Ford Touring Coach, $349
A971—'36 Dodge Touring Sedan, $379
B474A—'37 Plymouth Coach — $427
B496—'37 Chevrolet Town Sedan — $449
B301—'37 Dodge Touring Coach, $479
1938 Dodge De Luxe Coupe, $529

'50 More Real Guaranteed Bargains to Choose From.
ALL MAKES! ALL MODELS! LOW AS $5.00 DOWN!

SIDNEY WEBER, Inc.

GArfield 5180

Fords-Chev's-Plymouths

YOU CAN SAVE WITH SAFETY ON THESE POPULAR MAKES OF CARS

★ FORDS ★	★ CHEVS. ★	★ Plymouths ★
'37 Tudor, Rad. $299	'37 De L. Co'h, $399	'37 De L. Sed., $459
'36 Sedan, V-8, 271	'36 Coupe, Mas., 298	'36 Sed., Trunk, 221
'35 Sport Coupe, 186	'35 Sedan — 224	'35 Coach — 199
'34 V-8 Tudor, 124	'34 Coach — 167	'34 Spt. Coupe, 161
'33 V-8 Tudor, 99	'33 Sedan — 123	'33 Coach — 97
'32 V-8 Sedan— 58	'32 Coach — 99	'32 Spt. Coupe, 78

Small Down Payment—Balance Up to 2 Years

Main Store 2936 Locust JE. 2464 — Guaranty Motor Co. — Lot Vande. & Wash. FR. 8506

Coaches For Sale

CHEVROLETS—5; cheap, cash. ORANGE FRONT, 2209 Lynch.

CHEVROLET—1936 de luxe coach, $325. BOYD-GIOMI, 530 DE BALIVIERE.

CHEVROLET—'38 town sedan; slight damage; $275. 5107A Delmar.

CHEVROLET—1936 Master; like new; must sell; reasonable. 3525A Iowa.

CHEVROLET—Coach, 1930; runs good; body rough; $30. 1707 Geyer.

CHEVROLET—1935 master coach, de luxe, radio; $250. PR. 7835.

CHEVROLET—1936; trunk; perfect; throughout; $325. 3319A Wisconsin.

DE SOTO '37 De Luxe Touring Coach; radio and heater; original throughout; special — $599
CHAMBERS, a Safe Place to Buy,
3418 SOUTH KINGSHIGHWAY

THE DODGE BARGAIN

1937 Dodge de luxe touring coach; heater, trunk; looks new; $395, $65 down, 2 years balance; trade.
Commercial Auto Sales, 2506 S. Jefferson.

1936 DODGE COACH

Perfect buy; $285, $55 down; good trade; 2 years balance; trade.
Commercial Auto Sales, 2506 S. Jefferson.

1938 DODGE COACH, $645

Trunk; radio; heater; like new; see to appreciate; $100 down; 2 years balance; trade. CITY MOTORS, 4761 Easton.

DODGE—1935 de luxe coach; trunk; new paint; see to appreciate, $345; $50 down; trade. City Motors, 4761 Easton.

DODGE—'37 touring, 2-door; first-class car; $528; terms.
RUPRECHT, 3525 S. KINGSHIGHWAY.

DODGE—1937's; 5; as low as $445; all cars guaranteed.
MIDCITY, 5425 EASTON. RO. 2540.

DODGE—'38 touring coach; body burnt; sell cheap. 4163 Manchester.

DODGE—'33 coach; very clean; $225.
BARRETT WEBER, 3349 S. Kingshighway.

ESSEX—Good looking; good running; private party; $35. 3525A Iowa.

'36 FORD COACH

Real honest bargain; $265; looks new; $50 down, easy balance; trade.
Commercial Auto Sales, 2506 S. Jefferson.

1938 FORD COACH, $445

Real beauty; like new; see to appreciate; $75 down; 2 years balance; trade.
CITY MOTORS, 4761 Easton.

FORD—1936 tudor de luxe; low mileage; radio; private. RI. 0452M.

PACKARD

A Safe Place to Buy a Used Car

'36 Pontiac Coach — $395
'37 Pontiac Trg. Sedan — 525
'38 Packard 120 Trg. Sedan, 975
'37 Terraplane Trg. Coupe — 475
'37 Buick Trg. 2-Door — 675
'36 Packard 120 Trg. Coupe, 475
'36 Packard 120 Trg. Sedan, 465
'36 Olds 6 Trg. Sedan — 425
'36 Chrysler Trg. Sedan — 395
'38 Willys Four Sedan — 445
'31 Olds 6 Coach — 145
'36 Plymouth Trg. Cpe. — 395
'38 Ford Panel Delivery — 595
'32 Ford Cabriolet — 145
'37 Ford Tudor — 445

BERRY MOTOR CAR CO.

Closed Nights and Sundays

3211 Locust St. — CEntral 3500

HARDY SPECIALS WITH A 30-DAY Written Guarantee

'38 Chevrolet (trunk) — $545

8 Chevrolets, 1937

Trunk models starting at — $465

OTHER BARGAINS

'37 Plymouth Coach — $425
'37 Chevrolet (trunk) — 465
'37 Ford (trunk) — 375
'36 Chevrolet (trunk) — 325
'35 Chevrolet Coach — 245
'35 Plymouth (trunk) — 285
'33 Chevrolet coupe — 195
'34 Ford Coach — 125
'33 Plymouth Coupe — 125
'32 Chevrolet Coach — 115

7 '31 Chevrolets, Fords

Priced From $50 to $105
Terms as low as $25 down

BUY a Car With Confidence 30-Day Written Guarantee

Hardy Chevrolet

5616 GRAVOIS at Bates — RI. 8030

Coaches For Sale

FORD—1929 coach; perfect running condition; excellent tires, new top; $55; private. 2025A Adelaide.

FORD—'30; runs good; $63. 2502 S. Jefferson.

FORD—Tudor; 1930; good condition; must sell, $75. 4064 Kennerly.

FORD—Late 1937; 85; de luxe; radio; perfect, $350. MU. 7861.

FORD—Model A, 1930, tudor, perfect, 6348 Thoioan.

FORD—'34, V8 coach, good condition, easy terms, $125. RI. 4919.

FORD—'34, perfect, good tires, $145, trade, terms. 2860 McNair.

FORD—'36 de luxe, trunk, heater, radio, must sell, $275. 4469 Shaw.

FORD—1935, radio, heater, must sell. Call Sunday, 4640A Moraine.

FORD—1937 Tudor; sacrifice. FA. 3080.

FORD—Coach; 1934; only $95. 1707 Geyer.

FORD—1937 Tudor; $395; terms; trade. BARRETT WEBER, 3349 S. Kingshighway.

FORD—'32 Tudor; $75; terms; trade. BARRETT WEBER, 3349 S. Kingshighway.

FORD—1937 coach; very clean; $335. ORANGE FRONT, 2209 Lynch.

FORD—Tudor, 1937; clean; $325 or offer. 1707 Geyer.

FORD—1937 coach; 85; like new, $295. 900 St. Louis.

FORD—'36 Tudor; $295; terms; trade. BARRETT WEBER, 3349 S. Kingshighway.

FORD—'36 tudor, $285; arrange financing. 5941 Southwest. HI. 9309.

FORD—Coach; 1936; private; A1 condition. 4120 Jennings rd., Pine Lawn.

'35 GRAHAM

Little 6-cylinder coach; small license; real family car, $175, $35 down, trade.
Commercial Auto Sales, 2506 S. Jefferson

LA SALLE—'36 touring coach; beautiful maroon; built-in trunk; what a buy at $445; $100 down.
Shaw Motors, Inc., 1831 S. Kingshighway.

NASH—Coach, $25; good condition, 3915 Winnebago.

OLDS '36 De Luxe Touring Coach; radio and heater; a beautiful car; special — $459
CHAMBERS, a Safe Place to Buy,
3418 SOUTH KINGSHIGHWAY

OLDSMOBILE SPECIAL

1936 coach; radio, heater; 6-cyl.; looks new; $365, $70 down.
Commercial Auto Sales, 2506 S. Jefferson.

OLDS—6, 1936, RCA radio, heater, private; make offer. 4318 Holly Hills. RI. 0206.

OLDS 6—'36, trunk, like new, $375, afternoon, 6810 Grove, Pine Lawn.

"VINCEL" SPECIALS

6 1938 OLDSMOBILES Your Choice $695
Original factory finish, de luxe equipment. These cars are like new. See 'em today.

SPECIALS

'35 Plym. Coupe, $265
'34 Plym. Coach, $195
'34 Ford Coach, $175
'34 Ford Sedan, $195
'34 Chev. Coupe, $195
'33 Dodge Coupe, $145
'34 Olds Coupe, $225
'32 Olds Spt. Sed., $145

9 1937 Oldsmobiles—Your Choice
All cars A-1 condition and fully guaranteed. The best buy in town. $545

5 1936 Oldsmobiles—Your Choice
This is the cleanest group of 1936 cars to be found. $445

9 1935 Oldsmobiles—Your Choice
Really good cars at a real price. Don't miss these. $325

5 1937 Master De Luxe Chevs.
Town Sedans. Your choice, only — $445

FRED F. VINCEL Inc.

"ST. LOUIS' LARGEST OLDS DEALER"

3401 WASHINGTON

SMASH-AGAIN!

SALE LASTS 2 MORE DAYS

NEVER SUCH LOW PRICES

STEAM HEATED SHOWROOM

OUR LOSS—YOUR GAIN

'34 Ford Coach, bargain — $148
'35 Plymouth Cpe., very clean, 268
'36 Nash Sedan, trunk, heater, 388
'36 Packard Sedan, trunk, htr., 398
'37 Chrysler 6 Sed; radio — 498
'36 Buick Sed.; 6w. rad., htr. 518
'37 Buick Sed.; radio, htr. — 598
'34 Hudson Sedan; bargain $188
'35 Pontiac Cpe.; radio, htr., 258
'35 Stude. Sed.; trk., rad., htr. 288
'35 Buick Sed.; trk., rad., htr. 318
'36 Olds 2-dr.; radio, heater 408
'36 Buick 2-dr.; radio, heater 488
'37 Packard Sed.; htr.; a buy 578

LIBERAL TRADE AND TERMS

S. SIDE BUICK

3654 S. GRAND — LA. 7603 — OPEN NITES

STEAM HEATED SHOWROOM

Coaches For Sale

OLDS—'36; 6; 2-door touring; heater; like new; low mileage, $395.
Midcity, 1401 N. Grand at Easton. NE. 0310

OLDSMOBILE—'28, perfect, good tires, $45, terms. 2860 McNair.

OLDS—'31 coach; perfect condition; $65. 2704 McNair.

1937 PACKARD 6 COACH

Trunk; heater, like new; low mileage; city-driven; priced to sell; small down; 2 years balance; trade.
CITY MOTORS, 4761 Easton.

Real Packard Bargains

1937, 6-cylinder coach, trunk, radio, heater; looks new; $545, $95 down.
Commercial Auto Sales, 2506 S. Jefferson.

PACKARD—'38 coach; radio, trunk, heater; excellent condition, $775. 3861 Easton, JE. 8050.

PACKARD—Touring coach, 1936; radio, heater; real bargain; $385; terms. 2704 McNair.

1937 PLYMOUTH COUPE, $445

De luxe; trunk; heater; like new; beautiful black; $75 down; 2 years balance; trade. CITY MOTORS, 4761 Easton.

PLYMOUTH—De luxe coach; '38; trunk; $565; $100 down, 2 years. Hurry.
RAY DOHLE, 4231 Natural Bridge.

PLYMOUTH—'36's; 6; as low as $295; all cars guaranteed.
MIDCITY, 5425 EASTON. RO. 2540.

PLYMOUTH—'35 touring coach; priced to sell. 3118 Watson rd.

PLYMOUTH—'36 touring coach; A1 condition; bargain. 3118 Watson rd.

PLYMOUTH—'36 coach; $350; terms.
BARRETT WEBER, 3349 S. Kingshighway.

PLYMOUTH—1934 coach, $165.
BOYD-GIOMI, 530 De Baliviere.

PLYMOUTH—Coach, '36, must sell, very good condition. 7414 Bruno.

ACT NOW

Look at this wonderful bargain; 1936 Pontiac de luxe coach, 6-cyl., $295, $55 down, 2 years balance; trade.
Commercial Auto Sales, 2506 S. Jefferson.

PONTIAC—'36 6 coupe — $ 85
'35 Chevrolet sedan — 85
'33 Chevrolet coach — 85
'34 Chevrolet coupe, rumble — 95
'33 Chevrolet coach — 65
'34 Plymouth de luxe coach — 125
'31 Olds sedan — 85

717 S. VANDEVENTER

PONTIAC—Coach; '38; 8-cyl.; radio, heater, white side walls; $595, $125 down, 2 years; trade. Hurry.
RAY DOHLE, 4231 Natural Bridge.

PONTIAC 6—'37 2-door; trunk and heater; factory finish. $495
FREUND PONTIAC CO.
3724 S. Kingshighway — FLanders 9050

Coaches For Sale

PONTIAC—Late '37 de luxe 6-cylinder; fine condition; complete accessories; 18,000 miles; $500; private owner; no dealers. 7357 Wise.

PONTIAC—'38 coach, Master de luxe 2-door, above average. $595
FREUND PONTIAC CO.
3724 S. Kingshighway — FLanders 9050

PONTIAC—'37 touring coach; original finish; trunk; nice car; $425; $100 down guarantee.
Shaw Motors, Inc., 1831 S. Kingshighway.

1937 PONTIAC COACH, $435

Original throughout; trunk, heater; see appreciate; $65 down; 2 years balance; trade. CITY MOTORS, 4761 Easton.

PONTIAC—'36 2-door; low mileage; like new; $445.
MIDCITY, 5425 EASTON. RO. 2540.

PONTIAC—Late 1937 touring coach; almost new; $475; terms. 2704 McNair.

PONTIAC—8 coach, 1937; $350 cash. 4928 Devonshire.

PONTIAC—1931 coach; real transportation; $65; terms; trade. 4761 Easton.

PONTIAC—1928; real transportation; $32.50 today. 4761 Easton.

PONTIAC—'31 coach; good condition; private; $80. 3653 Upton. RI. 8894W.

PONTIAC—1934, 8-cylinder; trunk; good buy. 4204 West Pine.

1937 STUDEBAKER SEDAN, $475

Dictator 6; over-drive; heater, trunk, like new; see to appreciate; $75 down; 2 years balance; trade.
CITY MOTORS, 4761 Easton.

TERRAPLANE—1934 coach; good condition; $125. 3418 Wyoming.

STUDEBAKER—1936 coach; radio, heater, defroster.
Oscar G. Snipen, 314 N. Sarah, at Linden.

TERRAPLANE—'36, $375, will take cheaper car; can arrange payments on balance. Empress Hotel, 3534 Olive. FR. 8256. Mr. Hindman.

WHIPPET—'29 4-cylinder cheap to operate; 2 new tires; will take washing machine in trade. 5815 Roosevelt.

Coupes For Sale

AUSTIN—'33, needs work, $40; '34 rebuilt motor, $35; package truck, $100. Monday, 5147 Easton.

AUSTIN—'31 coupe, new tires; $75; private party. FR. 3837.

1937 BUICK SPECIAL COUPE

Original beautiful black finish; real value; small down payment; 2 years balance; trade. CITY MOTORS, 4761 Easton.

BUICK—1938 coupe, mileage 7400; perfect condition; heater; price $750. CA. 2414.

BUICK—Coupe, 1930; rumble; like new; cheap; private. 4965 Lotus.

"KENNY" QUALITY USED CARS

	Cost	Down
'38 Chevrolet Town Sedan	$545.00	$125.00
'37 Ford Town Sedan	365.00	85.00
'37 Ford Tudor	345.00	75.00
'36 Plymouth Town Sedan	335.00	75.00
'36 Ford Touring Sedan; heater and radio	315.00	75.00
'36 Plymouth Touring Sedan	295.00	75.00
'36 Ford Coupe	265.00	65.00
'34 Chevrolet Coach	225.00	50.00
'34 Ford Convertible Coupe	185.00	45.00
'32 Chevrolet Sedan	165.00	40.00
'33 Chevrolet Coach	165.00	40.00
'33 Ford V-8 Coupe	110.00	30.00
'34 Ford Panel Truck, 4-Cyl.	100.00	30.00
'31 Chevrolet Roadster	85.00	25.00

50 OTHER EXCELLENT AUTOMOBILES TO CHOOSE FROM

All automobiles $200.00 or over carry 30-day guarantee that covers all parts and labor required.

I invite you to ask your neighbor about my Guarantee. I have been in the Used Car Business in St. Louis continuously for past eighteen years.

OPEN EVENINGS TILL 9 P. M.

THOS. S. KENNY, 4821 Easton

USED AUTOMOBILES

For Hire

TRUCKS—For rent without drivers; stake or panel bodies; low rates. GA. 3131.

Wanted

WE PAY TOP RISING PRICES
Any model; need 1000 cars. We pay off mortgages and give differences.
BENTON AUTO SALES
2819 Gravois — LA. 3006

100 CARS WANTED

Any Make or Model
Cash Waiting. Hurry!
CITY MOTOR, 4761 Easton.

AUTOS, any condition. Call Sunday morning and all week. Tannenbaum's, FRanklin 2929. 4023 Easton.

SELL NOW — PRICES ARE HIGH — WE NEED CARS. CASH.
KENNY, 4821 EASTON. FOrest 6383.

LATE model cars and trucks, wrecked and burnt. Fishel Auto Sales and Parts, 4301 W. Clayton. FR. 6316.

AUTOS Wtd.—Bring title, get cash. Ost Motor, 3700 S. Kingshighway. FL. 6580.

100 CARS Wtd.—Late models, cash; bring title. Monarch, 718 N. Kingshighway.

AUTOS Wtd.—Bring title, get cash. 2209 Lynch.

ALL AUTOS BOUGHT—Also pawn tickets. JE. 0448. 3025 Easton.

FORD Wtd.—V8, pressure car for wrecking. JE. 0041.

CAR Wtd.—Light '35 or '37 for cash, no dealers. FR. 7177.

Wanted

CASH FOR GOOD USED CARS.
STEINER, 4621 Delmar. FOrest 4222.

AUTOS and trucks for parts. Suess, 4319 Easton. FRanklin 7561.

CARS AND TRUCKS Wtd.—For salvage, any condition. Riverside 9600.

COUPE Wtd.—No trade-in; will pay cash. Call MU. 2443.

PLYMOUTH Wtd.—1933, sedan or coach. 3634 Cote Brilliante.

TRUCK Wtd.—1½-ton; also dump body. WAbash 337W.

WILLYS COUPE Wtd.—1933 to 1937, good condition, private. ATwater 1179W

Cabriolets For Sale

PACKARD—1937 120 cabriolet; radio, heater, white wall tires. Car like brand new.
Bellevue Mot., Inc., 3288 S. Kingshighway

REAL BARGAIN

CHEVROLET — '36; Special Convertible Sport; looks new; one owner; $315; $55 down; 2 years balance; trade.
Commercial Auto Sales, 2506 S. Jefferson.

FORD — Cabriolet, 1936; radio, gasoline heater; white-wall tires; 2 spotlights, chromium wheels. RI. 7440W.

HUDSON—1936 sport cabriolet, rumble seat, like new, $325, $60 down, 2 years balance; trade. City Motors, 4761 Easton.

PACKARD—Cab, '37, style, coupe, '36, $385. 3446 Lawn, Apt. 3.

PLYMOUTH '33 Cabriolet; has radio; only — $195
CHAMBERS, a Safe Place to Buy,
3418 SOUTH KINGSHIGHWAY

Coaches For Sale

BUICK — '38 model; radio; like new; $745; terms. 3350 S. Kingshighway.

VES YOU MONEY

TING VE THEM



WE WON'T BE UNDERSOLD — WE WON'T BE UNDERSOLD — WE WON'T BE UNDERSOLD

'35 De Soto Airflow sedan; new tires — $278
'33 Dodge 6-wheel sedan; this car in very nice shape, with dual equipment, including dual horns; is a real buy at — $198
'32 - '32 Ford tudor coaches; all 3 of these cars are in the best of condition; your choice of any; come early, take your pick — $78
'32 Essex coach; its a fine little car, and will give anyone good transportation — $78
'32 Plymouth coupe; this car is in good condition; another bargain at — $78
'32 - '31 Buick 6-wheel sedans; cars have been reconditioned and repainted; choice of either one at — $98
'37 Chrysler 4-door trunk sedan; the Royal de luxe model; extremely low mileage; mechanically perfect — $478
'36 Dodge 4-door trunk sedan; beautiful maroon finish; car is in fine condition — $358
'36 Plymouth 4-door trunk sedan; beautiful black finish; this car is in perfect condition — $338
'38 Plymouth 2-door trunk; driven only 13,000 miles actual; silver gray finish; we've certainly dynamited this price — $498

OTHERS
ES OF THE STREET
Motor Sales
E-PLYMOUTH FACTORY DEALER
3650 S. KINGSHIGHWAY
AVES YOU MONEY

SPECIALS
ES Your Choice $695
equipment. These cars

1937 Oldsmobiles—Your Choice
All cars A-1 condition and fully guaranteed. The best buy in town. $545

1936 Oldsmobiles—Your Choice
This is the cleanest group of 1936 cars to be found. $445

1935 Oldsmobiles—Your Choice
Really good cars at a real price. Don't miss these. $325

1937 Master De Luxe Chevs.
Town Sedans. Your choice, only — $445

VINCEL Inc.
"BEST OLDS DEALER"
SHINGTON

-AGAIN!
2 MORE DAYS
LOW PRICES
-YOUR GAIN←
'34 Hudson Sedan; bargain $188
'35 Pontiac Cpe.; radio, htr., 258
'35 Stude. Sed.; trk., rad., htr. 288
'35 Buick Sed.; trk., rad., htr. 318
'36 Olds 2-dr.; radio, heater 408
'36 Buick 2-dr.; radio, heater 498
'37 Packard Sed.; htr.; a buy 578
ADE AND TERMS
CK 3654 S. GRAND LA. 7603 OPEN NITES
ED SHOWROOM

Coaches For Sale

FONTIAC—Late '37 de luxe 6-cylinder; fine condition; complete accessories; 18,000 miles; $500; private owner; no dealers. 7357 Wise.

FONTIAC—'38 coach, $595
Master de luxe 2-door, above average.
FRANTZ PONTIAC CO.
3724 S. Kingshighway FLanders 9050

FONTIAC—'37 touring coach; original finish; trunk; nice car; $425; $100 down; guarantee.
Shaw Motors, Inc., 1831 S. Kingshighway.

1937 PONTIAC COACH, $435
Original throughout; trunk, heater; see appreciate; $65 down; 2 years balance; trade. CITY MOTORS, 4761 Easton.

FONTIAC—'36 2-door; low mileage; like new; $445.
MIDCITY, 5425 EASTON. RO. 2540.

FONTIAC—Late 1937 touring coach; almost new; $475; terms. 2704 McNair.

FONTIAC—8 coach, 1937; $350 cash. 4928 Devonshire.

FONTIAC—1931 coach; real transportation; $65; terms; trade. 4761 Easton.

FONTIAC—1928; real transportation; $32.50 today. 4761 Easton.

FONTIAC—'31 coach; good condition; private; $80. 3653 Upton, RI. 8894W.

FONTIAC—1934, 6-cylinder; trunk; good buy. 4204 West Pine.

1937 STUDEBAKER SEDAN, $475
Dictator 6; over-drive; heater, trunk, like new; see to appreciate; $75 down; 2 years balance; trade.
CITY MOTORS, 4761 Easton.

TERRAPLANE—1934 coach; good condition; $125. 3418 Wyoming.

STUDEBAKER—1936 coach; radio, heater, defroster.
Oscar G. Snipen, 314 N. Sarah, at Lindell.

TERRAPLANE—'36, $375, will take cheaper car; can arrange payments on balance. Empress Hotel, 3534 Olive. FR. 8256. Mr. Hindman.

WHIPPET—'29 4-cylinder cheap to operate; 2 new tires; will take washing machine in trade. 5815 Roosevelt.

Coupes For Sale

AUSTIN—'33, needs work, $40; '34 rebuilt motor, $35; package truck, $100. Monday, 5147 Easton.

AUSTIN—'31 coupe, new tires; $75; private party. FR. 3837.

1937 BUICK SPECIAL COUPE
Original beautiful black finish; real value; small down payment; 2 years balance; trade. CITY MOTORS, 4761 Easton.

BUICK—1936 coupe; mileage 7400; perfect condition; heater; price $750. CA. 2414.

BUICK—Coupe, 1930; rumble; like new; cheap; private. 4965 Lotus.

Consistently for 37 Years our motto has been Complete Satisfaction FOR THE BUYER

"Over 100,000 Customers Can't Be Wrong"

BUY HERE TO BE SATISFIED

COUPES

1723 '37 Dodge — $435
1800 '33 Chevrolet, R. S. 145
1616B '35 Plymouth — 243
1706 '36 Plymouth — 299
1772B '33 Ford — 135
1773 '37 De Soto — 490

All Cars on Display in Our Steam-Heated Used Car Salon—Shop Here in Comfort.

COACHES

1717 '37 Chevrolet — $395
1645B '35 Ford — 215
1671 '37 Ford — 320
1686 '37 Plymouth — 429
1746 '37 Plymouth — 419
1753 '36 Plymouth — 329
1730 '36 Pontiac — 356
1718 '37 Terraplane — 429
R226B '36 Dodge — 358

Every Car Is Serviced for Winter Driving. Heater, Anti-Freeze, Winter Lubricants. Many Equipped with Radios.

SEDANS

1739 '37 Chevrolet — $445
1653B '35 De Soto — 295
1757 '37 De Soto — 535
1758 '37 Dodge — 498
1731 '36 Ford — 329
1744 '38 Olds "8" — 735
1726 '36 Packard — 449
1712 '37 Plymouth — 464
1751 '36 Dodge — 365
1594 '36 Pontiac — 361
R250 '33 De Soto — 180

Complete Stock—Low Prices

BUY NOW

Weber Implement & Automobile Co.
De Soto and Plymouth Distributors
18th to 19th on Locust St.
Open Till 9 P. M. Evenings. GA. 3357

SELECTED SPECIALS
ONLY $5 DOWN

		Monthly
'29 Ford Coach; bargain	— Bal.	$ 5.92
'31 Ford Coupe; clean	— Bal.	6.27
'31 Chev. Coach; bargain	— Bal.	9.06
'31 Buick; 7-passenger	— Bal.	7.66
'29 Ford Coach; A-1	— Bal.	9.06
'34 Plymouth Coupe; clean,	Bal.	16.72
'29 Chev. Coupe; clean	— Bal.	20.00
'29 Ford Sedan; radio	— Bal.	18.11
'31 Dodge Sedan; radio	— Bal.	6.27
'31 Nash Sedan; clean	— Bal.	5.23

DOWNS-MEIER
Authorized De Soto-Plymouth Dealer
4561 Delmar RO. 4300

Coupes For Sale

BUICK—'37 coupe, 40 series; low mileage, perfect. 3338A Aubert.

BUICK—Coupe, 1930; 5-passenger; new tires, heater, defroster. 3437 Dunnica.

CADILLAC—1931 coupe; owner just paid $100 for tires; this fine car complete for only $115.
CENTRAL CHEVROLET, 4835 Easton.

1936 CHEV. COUPE, $295
Master, low mileage; like new; $70 down, 2 years balance; trade.
CITY MOTORS, 4761 Easton.

CHEVROLET—'36, '33, '32; Ford, '31-'30; Plymouth, '34-'32; Olds, '31; bargains; low down payments. 4464 Easton. RO. 6346.

1937 Chevrolet D. L. Coupe; 14,000 miles, radio and heater, really unusual condition. Priced to sell.
BARFORD CHEV. CO., 5121 DELMAR

CHEVROLET—'32 Victoria coupe, new General tires, heater, motor A1 condition; $150. 4601 Newberry.

CHEVROLET—1933 Master coupe, in good shape throughout, $115. $35 down.
Shaw Motor, Inc., 1831 S. Kingshighway.

1937 Chevrolet Master Coupe; very clean; excellent condition. $425
BARFORD CHEV. CO., 5121 DELMAR

CHEVROLET—'32 coupe; perfect condition; real buy; $95; $20 down. Commercial Auto Sales, 2506 S. Jefferson.

CHEVROLET—De luxe coupe; 1938; low mileage; sacrifice; private party. HI. 4389.

CHEVROLET—Coupe; '38; black; very clean; A1 condition; tires very good. Priced right to sell. 2122 Oak. Wellston.

CHEVROLET—1932; clean sport coupe; new tires; must sell; be sure to see this bargain. Call GO. 3177.

CHEVROLET—1935 coupe; only $245.
CENTRAL CHEVROLET, 4835 Easton.

CHEVROLET—'35 master, like new, $295; terms. 2800 McNair.

CHEVROLET—'33 Victoria; $175; terms.
BARRETT WEBER, 3349 S. Kingshighway.

CHEVROLET—1931, heater; good tires, runs good, $65. 4874A Klamath.

CHEVROLET—Touring coach, latest '37; almost new; $425; terms. 2704 McNair.

CHEVROLET—'30 coupe; good condition, $50. 3173 Enright.

CHEVROLET—1937 coupe; perfect; private; $368. LA. 6582.

CHEVROLET—Coupe, 1933; private; bargain. 5882 Page. Second west.

DODGE—1932 sport coupe, side mounts, everything, $85; $30 down.
Shaw Motor, Inc., 1831 S. Kingshighway.

CHEVROLET—Coupe, 1936, A1 condition; radio, heater, $280; private, 1041 Baden.

'36 DODGE COUPE
Looks new; real bargain; $325, $60 down, 2 years balance; trade.
Commercial Auto Sales, 2506 S. Jefferson.

FORD—'35, perfect, new tires, $295, trade, terms. 2860 McNair.

ONLY 4 DAYS
Left to Take Advantage of
NEW CAR FINANCE RATES and SLASHED PRICES ON ALL USED CARS

ALL MAKES  ALL MODELS

"Cadillac Standard" Reconditioned and Guaranteed

HERE IS QUALITY AT NEW Low Prices—Seeing Is Believing

Stock Number—COUPES	Was	NOW
380—'38 Olds 8, radio	$725	$598
378—'36 LaSalle	525	495
353—'37 Cadillac 60 conv.	875	795
8—'37 Olds 6, club	575	525
364—'36 Chev. Sport	395	326
399—'36 DeSoto conv.	445	375
23—'37 Packard 120 conv.	750	645

Stock Number—COACHES	Was	NOW
344A '36 Olds 6	$425	$375
349—'37 Pontiac 8	625	545
279A '36 Olds 8 trk.	425	395
22—'38 Chev. rad, htr.	575	545
358—'35 Olds, trk.	345	295
178A '31 Buick	125	75
328—'38 Olds 6, rad.,htr.	745	645
355—'38 Chrysler royal	745	689
368A '32 Ford Tudor	165	135

Stock Number—SEDANS	Was	NOW
373—'37 Buick 81 trk.	$695	$595
126—'37 LaSalle, radio	795	668
339—'36 LaSalle, radio	545	495
375—'33 Cadillac V-12 5 Imp.	275	187
298—'37 Zephyr	695	595
318—'37 Packard 120 De Luxe	695	597
338A '35 LaSalle	445	389
359—'37 LaSalle trk.	795	745
2—'36 Packard 120	595	475
14—'37 Cadillac 7-pass. Imp.	1750	1500
16A '30 Cadillac	175	148
253—'35 Lincoln Club	495	395
343—'35 LaSalle trk.	445	398
381—'38 Stude. Pres.	745	689
317A '32 LaSalle	175	125
305—'38 LaSalle trk.	1045	945

See Our Big Display in Our Warm, Comfortable Building at
4100 LACLEDE
OLIVER CADILLAC OLDSMOBILE LA SALLE CO.
4140 Laclede JEfferson 3083
3501 Washington JEfferson 3082

3 DAY SALE
Monday — Tuesday — Wednesday
Come and Get Them While They Last at These Prices

'30 Buick Coach	$ 75
'32 Chevrolet Coach	145
'32 Chevrolet Cabriolet	125
'32 Dodge Coupe	145
'31 Olds Cabriolet	95
'33 Studebaker Sedan	145
'33 Studebaker Coupe	145
'33 Chevrolet Roadster	145
'32 Olds Coach	145

These Are All Nice Cars, and in Good Mechanical Condition
25 More to Choose From
BELLEVUE MOTORS, INC.
Buick Dealer
3288 S. Kingshighway FL. 0150

LOVE-JOHNSON
The House of Quality
15 Years a Ford Dealer
65 Fords Chevs Plymouths $35 Up
NATURAL BRIDGE AT UNION

Coupes For Sale

FORD—'31 coupe; new tires; motor and heater for motorcycle or cash. 1225 Lami, rear.

'38 Ford Coupe; new paint; good tires; bargain for quick sale. $185 DOWNTOWN CHEVROLET CO. 2300 OLIVE WITH A WRITTEN GUARANTEE

FORD—'38 model "85" coach; save over $100 and buy for only $445; terms.
WELFARE FINANCE CO., 1029 N. Grand.

FORD—1929 coupe, looks and runs OK, $65, $30 down.
Shaw Motor, Inc., 1831 S. Kingshighway.

FORD—'33 de luxe coupe, rumble, like new, perfect; $125; $25 down; trade.
SOUTHWAY, 1695 S. Kingshighway.

FORD—1935 de luxe coupe, rumble seat, cleanest in city, $325, $60 down, trade. City Motors, 4761 Easton.

FORD—'37 coach, today's best buy; worth $400; buy for only $295; terms, trade.
WELFARE FINANCE CO., 1029 N. Grand.

FORD—'31 coupe, perfect motor, tires, interior, cheap, terms.
SOUTHWAY, 1695 S. Kingshighway.

FORD—1928 coupe, clean, good condition, $40. 2608 Marcus.

FORD—'35; radio, etc., $185, $45 down; trade. 2502 S. Jefferson.

FORD—'36 de luxe coupe; radio; $345.
BARRETT WEBER, 3349 S. Kingshighway.

FORD—'32 coupe; $125; terms; trade.
BARRETT WEBER, 3349 S. Kingshighway.

FORD—Coupe, 1934; good; only $125. 1707 Geyer.

FORD—'37 club coupe, heater, white side wall tires, $5.50 weekly. 6350 Easton.

FORD—1931 victoria, in perfect condition, $75. 900 St. Louis.

FORD—1930 coupe, real bargain, $45. 900 St. Louis.

FORD—Late '36; heater, new rings, tires perfect; private; $250. ST. 2130.

LA SALLE—1938 club coupe, almost new, low mileage, private owner, leaving city. RI. 1627W.

LINCOLN-ZEPHYR—'37 coupe, clean, low mileage, original tire equipment. 4448 Russell. FR. 4816, 9 to 5.

OAKLAND—Coupe, 1938; good condition; $35; private party. 8219 Jefferson av., Vinita Park.

'37 OLDS Club Coupe; 7000 miles — $550
Radio, heater, defrosters, white tires, private party; extra seats. No trade. 3440 S. Kingshighway. FL. 9685.

OLDSMOBILE—Coupe, '33; '31 cabriolet. 2209 Lynch.

TUCKER'S USED CARS
TWO LOCATIONS
3415 S. Grand
3440 S. Kingshiway
WE TRADE HIGH
The best value for the price. Quality is never sacrificed for price here . . . but our prices and terms are right. See these bargains today! Terms to suit.

'37 Chev. 4-Door	$475
'34 Plymouth Coupe	195
'35 Plymouth 4-Door	295
'33 Olds Coach	175
'36 Chev. Town Sedan	395
'34 Ford Tudor Sedan	185
'37 Olds 2-Door	525
'36 Olds 2-Door	425
'35 Chrysler 4-Door	345
'38 Olds Trg. Sedan	695

TUCKER — Olds Dealer
3415 S. Grand 3440 S. Kingshiway

Coupes For Sale

WOLDS—'37 coupe; 6-cylinder; radio and heater. Was $527, now — $487
ILLCOCKSON MOTORS, 3900 W. Pine

OLDSMOBILE—Coupe; '37; 6-cylinder; 12,000 miles; like new; must sell today; make offer. 4066 Lindell. Apt. 408.

OLDS—1930 coupe, real transportation, $32.50 today. 4761 Easton.

OLDS—Coupe, '35; A1; heater; $290; private. RI. 3432W.

OUTSTANDING VALUE
1936 Packard, 120 model, coupe; $395, $70 down, 18 months balance.
Commercial Auto Sales, 2506 S. Jefferson.

PACKARD—1930; '37, radio, real buy, $495. HI. 3618. 3222 Childress.

PACKARD—'37 sport coupe, radio, heater, white tires, perfect; $395, terms.
SOUTHWAY, 1695 S. Kingshighway.

PLYMOUTH — '36 coupe; $325; terms; trade.
BARRETT WEBER, 3349 S. Kingshighway.

PLYMOUTH—1933 coupe; with a written guarantee. Heated showroom — $135
HILMER CHEV. CO.
2244 SOUTH KINGSHIGHWAY

'37 PLYMOUTH COUPE
Perfect car; looks new; $395, $65 down, 2 years balance; trade.
Commercial Auto Sales, 2506 S. Jefferson.

1937 PLYMOUTH COUPE, $425
De luxe, like new; see to appreciate; $75 down; 2 years balance; trade.
CITY MOTORS, 4761 Easton.

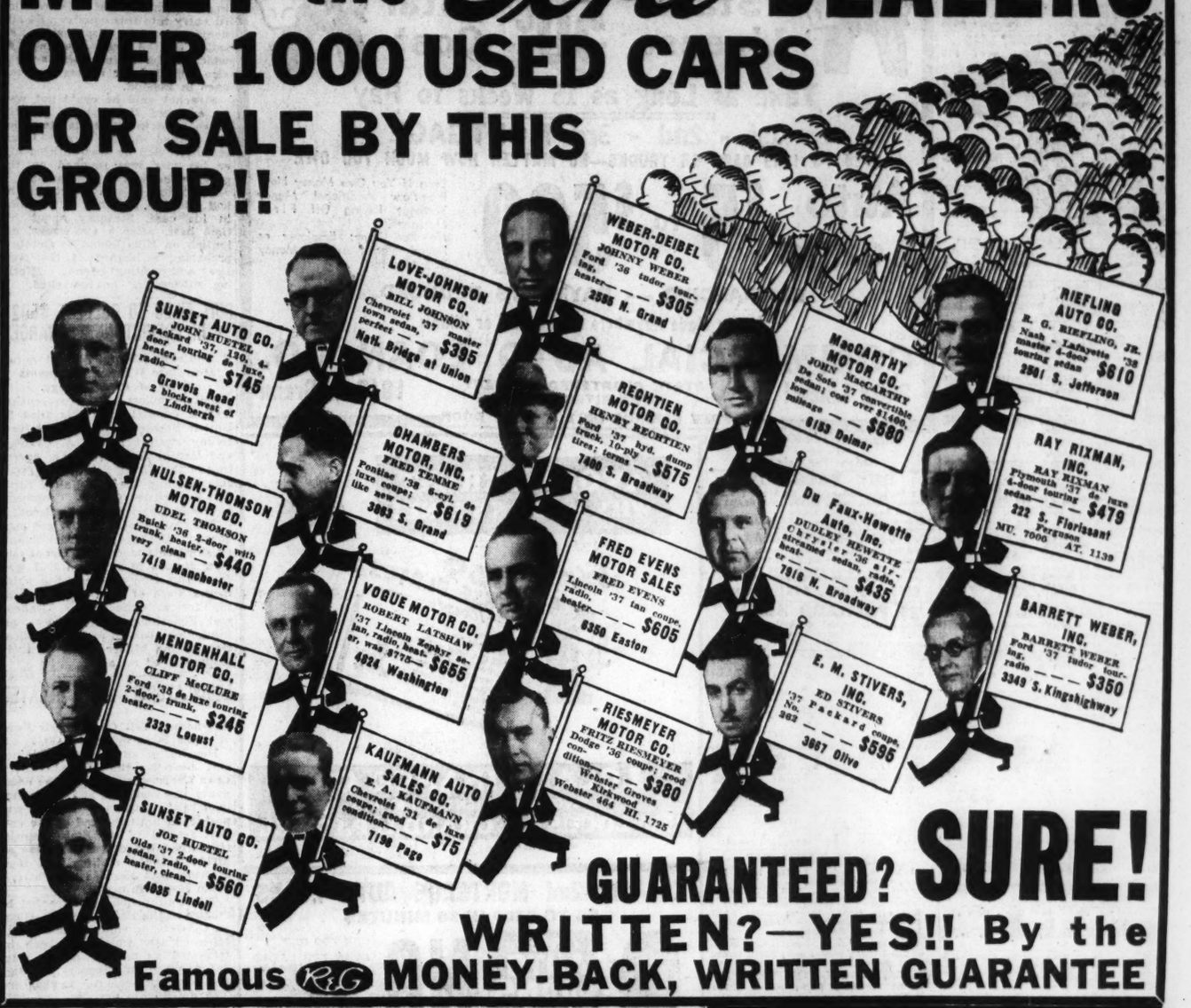
PLYMOUTH—De luxe coupe; '37; perfect; $365; $100 down; 2 years. Hurry.
RAY DOHLE, 4231 Natural Bridge.

PLYMOUTH—De luxe coupe; '38; very clean; $525; $100 down, 2 years.
RAY DOHLE, 4231 Natural Bridge.

PLYMOUTH—'33 coupe, like new, perfect, $145, $35 down.
SOUTHWAY, 1695 S. Kingshighway.

PLYMOUTH—'35 coach, master; perfect throughout; $255. 3428 Morganford.

MEET the Ford DEALERS
OVER 1000 USED CARS
FOR SALE BY THIS GROUP!!



GUARANTEED? SURE!
WRITTEN?—YES!! By the Famous R&G MONEY-BACK, WRITTEN GUARANTEE

BIL GERE
2814-24 N. GRAND ST. LOUIS, MO.
RIGHT HERE FOR OUR 23rd YEAR
There's a Reason. Always See Us Before You Buy!
A Complete Stock of 55 Used Cars All Makes All Models
AND
Some Money Makers 15 Used Trucks Ready for Work
In Our Heated Building
A WRITTEN GUARANTEE WITH EVERY CAR
2849 N. GRAND

Denhard Guaranteed USED CARS

'38 Chevrolet coupe, heater	$525
'37 Terraplane coupe, clean	425
'38 Terraplane sedan	650
'36 De Soto touring sedan, heater	445
'36 Oldsmobile touring sedan	395
'35 Chevrolet de luxe coach; htr.,	275
'35 Terrapiane coach, trunk	275
'32 Plymouth coupe, good	98
'30 Chevrolet coach, good	75

4525 DELMAR BLVD.

Coupes For Sale

PLYMOUTH—1936 coupe; heater; perfect sacrifice, $265. 3428 Morganford.

PLYMOUTH—'33 coupe; good condition; $155. 3541A Texas.

PLYMOUTH—Coupe; late '34; perfect condition, $195, terms. 2704 McNair.

PLYMOUTH—'33 P. D.; bargain; superservice. 1212 Olive.

PLYMOUTH—Coupe, 1932 P.-B., 4-cylinder; $85. 1707 Geyer.

PLYMOUTH—1937 de luxe, $400.
BOYD-GIOMI, 530 De Baliviere.

PLYMOUTH—'34 de luxe, like new, $325, trade, terms. 2860 McNair.

PLYMOUTH—'35 coupe, must sell. 4972 Chippewa, 1st west.

PLYMOUTH—1936 coupe; radio; heater; very clean. 3801 S. Grand.

PONTIAC 1938 De Luxe Coupe; a very clean automobile; has a beautiful metallic dark gray paint job; special — $629
CHAMBERS, a Safe Place to Buy,
3418 SOUTH KINGSHIGHWAY

PONTIAC—'36 sport coupe; here is real class and perfect; $385; $75 down.
Shaw Motors, Inc., 1831 S. Kingshighway.

PONTIAC—1937, mileage 2000, $75; $20 monthly. 2122 Oak, Wellston.

PONTIAC—'37 coupe; clean; like new; see this car first, $498.
RUPRECHT, 3535 S. KINGSHIGHWAY.

PONTIAC—'37 coupe; very clean, $445. 3209 Lynch.

STUDEBAKER—1930 coupe; 6 wheels; extra fine car; tires nearly new; buy it today for only $110.
CENTRAL CHEVROLET, 4835 Easton.

STUDEBAKER—1930 6; coupe; bargain.
Oscar G. Snipen, 314 N. Sarah, at Lindell.

TERRAPLANE—'35; good tires; good paint, fine motor; will trade. E. Legibel, 2747A Wyoming. LA. 8530.

75 USED CARS—And trucks; all makes and models; $30 up. Fishel Auto Sales, 4163 Manchester.

WILLYS—'38 coupe, almost new; perfect in every detail; $375; trade; terms.
SOUTHWAY, 1695 S. Kingshighway.

COUPE—Graham; 1930 model; new tires; motor perfect. $80. LA. 4378.

Sedans For Sale

BUICK—'38 touring sedan; beautiful; original car; priced to sell. Shaw Motors, Inc., 1831 S. Kingshighway.

EVERYBODY Wants to Save MONEY!
That is exactly what YOU can do if you come to
MENDENHALL
YOU can drive a late model car for as little as $2.50 weekly

'29 Chev.; a dandy, cheap	$ 45
'30 Ford Rdstr.; r. s., curt'ns,	$ 50
'31 Buick small (8) Sedan,	$ 75
'32 Graham Sedan; very clean	$ 75
'31 Ford std. cpe., rble. seat,	$ 75
'31 Chev. Tdr.; good solid car	$ 95
'32 Chev. DeLuxe Cabriolet,	$110
'34 Ford De L. Sedan; htr.,	$175
'35 Ford Tudor; rad., htr., trk,	$225
'35 Plym. Tudor; very clean,	$250
'36 Plym. Cpe.; very clean,	$275
'36 Ford Coupe; orig. finish,	$295
'36 Ford Tudor; trunk	$295
'37 Ford Orig. Black Coupe	$325
'36 Ford De L. Tudor; rad., tk.	$325
'37 Ford Orig. Black Tudor,	$345
'36 Ford Sedan; radio, htr.,	$345
'36 Chev. Tn. Sed.; rad., htr.,	$395
'36 Dodge 2-Door; trk., htr.,	$410
'37 Chev. Mast. Tn. Sed.; htr.,	$425
'37 Ford Sedan; trunk, radio,	$425
'37 Plymouth DeL. Sed.; trk.	$485

No Advertising Set-ups—Every Car Is Marked in Plain Figures
2323 Locust Open Nites CE. 8204

McMAHON
DIRECT DODGE-PLYMOUTH DEALER

'37 Dodge Coupe	$445	'37 Pontiac 6 Coupe	$435
'36 Dodge Sedan, trg.	$425	'37 Packard 120 Sedan	$675
'35 Dodge Trg. Sedan	$295	'36 Pontiac 6 Sedan	$325
'33 Dodge Coupe	$165	'37 Olds 6 Coach	$575
'37 Plymouth Coach	$395	'37 Chevrolet Town Sedan	$435
'38 Plymouth Coach	$285	'37 Chevrolet Coupe	$385
'34 Plymouth Coach	$195	'36 Chevrolet Town Sedan	$365
'33 Plymouth PD Coach	$ 95	'34 Chevrolet Coach	$195

MORE FOR YOUR MONEY 3507 GRAVOIS 3666 GRand 3504 S. GRAND

Sedans For Sale

MONEY SAVING at 4001 Easton; 1939 Chevrolet coupe, $545; 1938 Plymouth pickup, $395; 1937 Plymouth touring sedan, $425; 1937 Ford coupe, $395; 1932 La Salle sedan, $175; 1936 Plymouth sedan, $365; 1936 Plymouth sedan, $295; 1932 Ford coach, $65; 1934 Plymouth coach, $195.

BUY BUICK
1938-41 sedan; looks news; trunk, heater; real bargain; $765, $165 down, 2 years balance; good trade.
Commercial Auto Sales, 2506 S. Jefferson.

'37 BUICK SEDAN
Model 41 special; looks new; low mileage; $565, $90 down; trade.
Commercial Auto Sales, 2506 S. Jefferson.

1937 BUICK SEDAN, $575
Original throughout; trunk, radio, heater; see to appreciate; $100 down; 2 years balance; trade.
CITY MOTORS, 4761 Easton.

BUICK—'36 4-door, trunk, sedan, radio, heater, perfect condition; looks like new; worth $495; buy for balance due of $395; terms, trade.
WELFARE FINANCE CO., 1029 N. Grand.

1936 BUICK SEDAN, $375
Special; trunk; like new; see to appreciate; $75 down; 2 years balance; trade.
CITY MOTORS, 4761 Easton.

BUICK—1933 town sedan; for above average; good tires; A1 condition; clean interior; special.
BARFORD CHEV. CO., 5121 DELMAR

BUICK—'36 touring sedan; original finish; side mounts; trunk; $385; $100 down. Shaw Motors, Inc., 1831 S. Kingshighway.

BUICK—'37 touring sedan. Original finish; trunk, radio; nice clean car; $845; $135 down; guaranteed. Shaw Motors, Inc., 1831 S. Kingshighway.

BUICK—'35 touring sedan; nice small car and clean; trunk; $295; $75 down. Shaw Motors, Inc., 1831 S. Kingshighway.

BUICK—1937 sedan, model 40; like new. Oscar G. Snipen, 314 N. Sarah, at Lindell.

BUICK—'37 sedan; 61; radio, heater, $595; terms. 2213 S. Grand.

BUICK 41—1937, $495; '36, $385. GO. 3579. 4237 Athlone.

CADILLAC—1932 sedan, radio, heater, cleanest in city, see to appreciate, $225, trade, terms. City Motors, 4761 Easton.

$395
1937 Chevrolet Master Town Sedan. Beautiful paint, excellent tires; good condition. Not a rough car used as a price leader. Just another Barford Bargain.
BARFORD CHEV. CO., 5121 DELMAR

CHEVROLET—'36 town sedan; with a written guarantee. Heated showroom — $350
HILMER CHEV. CO.
2244 SOUTH KINGSHIGHWAY

CHEVROLET—Master de luxe coupe; '37; radio, heater, perfect; $375. $100 down, 2 years; trade. Hurry.
RAY DOHLE, 4231 Natural Bridge.

BUICK—'33 de luxe town sedan; $300; terms; trade. 6012 Washington.

'35 Chev. D. L. Sport Sedan with trunk; paint is good as new; motor and tires good. $345 DOWNTOWN CHEVROLET CO. 2300 OLIVE WITH A WRITTEN GUARANTEE

1936 CHEV. SEDAN, $565
Master de luxe; trunk; heater; used very little by elderly couple; see today; $100 down; 2 years balance; trade.
CITY MOTORS, 4761 Easton.

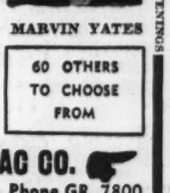
CHEVROLET—'38 Master de luxe touring sedan; buy for balance due of only $545; terms, trade.
WELFARE FINANCE CO., 1029 N. Grand.

CHEVROLET—'30, perfect, wire wheels, heater, private, $100. Box H-153, P-D.

CHEVROLET—'36 Master town sedan; a clean and original car; $385.
RUPRECHT, 3535 S. KINGSHIGHWAY.

MARVIN YATES PONTIAC CO.
FREE! 2 MONTHS' VACATION
FOR YOUR POCKETBOOK—BUY NOW! MAKE YOUR FIRST PAYMENT IN APRIL!
At No Extra Cost

WHAT OUR CUSTOMERS SAY—
A Foreman for National Candy Company writes: "The Chevrolet De Luxe Town Sedan your Mr. Walsh sold me is everything I could ask it to be. I got a good allowance on my used car traded in. "I recommend your Mr. Walsh and your company as a good place to trade." (Signed) MARVIN E. ZEUGIN, 2203 Keokuk, St. Louis, Mo.



MARVIN YATES

1934 Olds Sedan — $195

Stock No.	Yr.	Make	Model	DOWN
135	'37	Chevrolet	De L. Town Sedan; trunk	$125
102	'36	Chevrolet	De L. Town Sedan; trunk	105
125	'35	Chevrolet	Master Coach	85
197A	'34	Chevrolet	Master Coach	55
161	'37	Pontiac	8 2-Door Touring; trunk	150
153	'36	Pontiac	6 2-Door Touring; trunk	105
107	'36	Pontiac	8 2-Door Touring; trunk	100
129	'35	Pontiac	6 2-Door Touring; trunk	80
164	'29	Pontiac	6 Coach	25
128B	'39	Olds	6 Coach	50
140	'37	Dodge	2-Door Touring; trunk	135
133	'36	Dodge	2-Door Touring; trunk	110
138	'37	Plymouth	2-Door Touring; trunk	135
168	'37	Plymouth	2-Door Touring; trunk	135
162A	'36	Plymouth	Coach	100

MARVIN YATES PONTIAC CO.
3100 GRAVOIS Between Jefferson and Grand
3531 S. GRAND AT GRAVOIS
Phone GR. 7800 GR. 7805
VISIT OUR NEW USED CAR LOT

OPEN EVENINGS

OLDEST St. Louis Oldsmobile DEALER

We have a wide selection of late model Oldsmobiles and Chevrolets. If you want a bargain in a good used car, this is the best time of the year to get it. Prices are at their lowest—

3600 S. Kingshighway Blvd.
GREBE MOTOR CO., INC.

Sedans For Sale

CHEVROLET—1938 Master de luxe, touring, 2800 miles, also '37 Chevrolet touring sedan, $425, trade, terms. 2860 McNair.

CHEVROLET—Club sedan, 1938; fully equipped; private owner; low mileage. MUlberry 2920.

CHEVROLET—Sedan, 1930; A-1 condition; good rubber; $65. 2205A Menard.

CHEVROLET—'38 sport sedan; radio, heater; like new; perfect; $595; terms. SOUTHWAY, 1695 S. Kingshighway.

CHEVROLET—'37 sedan, with $425 trunk; big bargain. RI. 78.

CHEVROLET—Sedans; '36, '37, $135; clean. Orange Front, 2209 Lynch.

CHEVROLET—Sedans, 1935, 1936; clean. 2209 Lynch.

CHEVROLET—'34 Master, sacrifice, CA. 6945R, 1 to 3 p. m.

CHEVROLET—'38 sedan, 16,000 miles; $500; private. FL. 0406.

CHEVROLET—'38 Master sedan, trunk, new tires, cheap, terms. 2860 McNair.

CHEVROLET—'38 de luxe; will trade; can arrange terms. WY. 0720.

CHEVROLET — '35, master town; very clean. FL. 4930, after 6 p. m.

CHEVROLET—1933 master sedan; like new; small mileage. 2347 Whittemore.

CHEVROLET—'32 de luxe sedan; $150.
BARRETT WEBER, 3349 S. Kingshighway.

Sedans For Sale

BUY CHRYSLER
1937 Royal 6-cyl. de luxe sedan; overdrive; heater; beautiful in color; dual equipment; $845, $95 down; trade.
Commercial Auto Sales, 2506 S. Jefferson.

CHRYSLER—1937 Imperial 7-passenger sedan, 6 white wheels, radio and heater; also 1936 Chrysler Imperial airflow 8-passenger sedan; radio, fully equipped; family leaving town; either or both at sacrifice. 4 Mayer, 5118 Waterman.

CHEVROLET — '33 4-door; exceptional car.
SIMMS AUTO, 4306 NATURAL BRIDGE.

CHRYSLER—1935 Airflow; excellent condition; must sell; $235. 3353 S. Broadway.

CHRYSLER—1932 sedan, real transportation, $125, trade, terms. 4761 Easton.

CHRYSLER, 1928—Sedan, cheap. 2622A S. 9th.

CORD—'37, super charged; sedan; make offer. 7319 Shaftsbury.

'37 DE SOTO sedan; new tires; radio, heater, overdrive; perfect — $475
LOWRY MOTOR, 7423 Manchester

DE SOTO—Sedan; '37; trunk; radio; heater; $465, $100 down; 2 years.
RAY DOHLE, 4231 Natural Bridge.

DE SOTO—1937, 4-door sedan, overdrive, radio, heater, EV. 9694.

USED AUTOMOBILES

Sedans For Sale

1937 DE SOTO SEDAN, $475
Trunk; heater; beautiful original finish; very low mileage; clearest in city; $75 down; 2 years balance; trade.
CITY MOTORS, 4761 Easton.

DE SOTO—De luxe, 1933; good condition; make offer. 3461 S. Grand.

DODGE—'37 4-door; trunk, heater; beautiful throughout. **$495**
FREUND PONTIAC CO.
3724 S. Kingshighway FLanders 9050

1937 DODGE SEDAN, $445
De luxe; trunk; heater; like new; $75 down; 2 years balance; trade.
CITY MOTORS, 4761 Easton.

DODGE—'35 touring; radio, heater, new tires, paint, interior perfect; guaranteed; trade and terms.
SOUTHWAY, 1695 S. Kingshighway.

DODGE—'37 de luxe sedan, trunk, radio, only $450; perfect condition; terms.
WELFARE FINANCE CO., 1029 N. Grand.

DODGE—Sedan; 1938; trunk, radio, heater; a beauty; $100 down, 2 years.
RAY DOHLE, 4231 Natural Bridge.

DODGE—De luxe coupe; '37; $385, $100 down, 2 years. Hurry; trade.
RAY DOHLE, 4231 Natural Bridge.

DODGE—1936's; 6; as low as $365; all cars guaranteed.
MIDCITY, 5425 EASTON, RO. 2540.

DODGE—'37 sedan, trunk, $395, $95 down, balance 18 months. 5050 Nat. Bridge.

DODGE—'37 touring sedan; just like a new car. Trunk, radio; $475; $100 down; guaranteed. Shaw Motors, Inc., 1831 S. Kingshighway.

DODGE—'35; 6; as low as $295; all cars guaranteed.
MIDCITY, 5425 EASTON, RO. 2540.

DODGE—'37 4-door touring; exceptionally clean throughout, $395.
Middity, 4241 N. Grand at Carter. CE. 2346

DODGE—'36 sedans, coaches and coupes; first-class condition; $385 up. Ruprecht, 3525 S. Kingshighway.

DODGE—1933 late, like new, $225, trade, terms. 2860 McNair.

DODGE—New, 1939 4-door; credit at big sacrifice. FA. 7509.

DODGE—1930; excellent condition; $50; bargain; must sell. 3353 S. Broadway.

DODGE—1937; radio, heater, $475.
BOYD-GIOMI, 530 De Baliviere.

DODGE—1936 de luxe sedan, $645.
BOYD-GIOMI, 530 De Baliviere.

DODGE—'34 sedan; perfect; trade cheaper car; Dodge preferred. 4921 Page.

FORD 1937 De Luxe Touring Fordor, radio and heater; 20,000-mile motor guarantee; priced for a quick sale.
CHAMBERS, a Safe Place to Buy,
3863 SOUTH GRAND

BUY FORD
1937 de luxe sedan; perfect condition; $335, $60 down; good trade.
Commercial Auto Sales, 2506 S. Jefferson.

FORD—'37 85 sedan; trunk, radio, heater. Same as new; $425; $100 down. Shaw Motors, Inc., 1831 S. Kingshighway.

FORD—'36 de luxe; tudor touring; like new; radio, heater, new white-wall tires; private; must sell today. FL. 7818.

FORD—De luxe coupe; '37; a dandy, $375; $100 down; 2 years.
RAY DOHLE, 4231 Natural Bridge.

FORD—Sedan; very latest 1936, 4-door; low mileage; heater; $250; private party. CA. 8769R. 6740 Cates.

WFORD—2-door sedan; like new. Was $397, now **$367**
ILLCOCKSON MOTORS, 3900 W. Pine

FORD—'36 sedan; $225; private party. HI. 5226.

FORD—1934 Fordor; excellent condition; reasonable. 8237 Jackson. WI. 0514.

FORD—Sedan, 1930, new pant. 1110 Hamilton.

FORD—'35 de luxe touring sedan; heater; $225. 3868A Ashland av.

FORD—1930 sedan, new paint, runs perfectly, $75. 900 St. Louis.

FORD—'38 85 sedan; $345; no trade. 3967 Shenandoah.

FORD—1933 de luxe sedan, owner left town, $125. 5215 Maple.

FORD—'34 de luxe Fordor; $195; terms. BARRETT WEBER, 3349 S. Kingshighway.

FORD—Sedan, 1934 de luxe; clean; $130. 6330 Arsenal.

GRAHAM—'37 super charger, 6-cylinder, 4-door sedan; radio, heater, defroster; very reasonable. RI. 5058M. 942A Bates.

GRAHAM—1931 sedan; tires like new; runs fine; only $95.
CENTRAL CHEVROLET, 4835 Easton.

GRAHAM—'30 sedan; perfect; $29. 2502 S. Jefferson.

1937 LA SALLE SEDAN, $625
Original throughout; side mounts; trunk; radio, heater; new General high speed tires; real buy; small down payment, 2 years balance, trade.
CITY MOTORS, 4761 Easton

'37 LA SALLE
Sedan; one owner; perfect condition; $545, $95 down. See this car.
Commercial Auto Sales, 2506 S. Jefferson.

LA SALLE — '37 touring sedan; built-on trunk; original throughout and a very nice car; $645; $125 down. Shaw Motors, 1831 S. Kingshighway.

LA SALLE—7-passenger sedan, A1 condition; 6 wheels, finish and tires very good; cheap for cash. Owner, IVanhoe 7574. 5301 Burns av., Detroit, Mich.

1937 LINCOLN ZEPHYR SEDAN
Beautiful metallic gray, radio, heater, white wall tires, city driven; sacrifice; small down, 2 years, balance trade.
CITY MOTORS, 4761 Easton

LINCOLN ZEPHYR '38, 4-door Sedan; demonstrator; driven less than 5000 miles; a new car in every respect including guarantee and terms; a very substantial discount.
CHAMBERS, a Safe Place to Buy,
3863 SOUTH GRAND

1936 LINCOLN ZEPHYR SEDAN
Radio, heater, white-wall tires; like new; priced to sell; small down payment; 2 years balance; trade.
CITY MOTORS, 4761 Easton.

LINCOLN ZEPHYR — Sedan; '37; radio, white side wall tires; like new; $525; $125 down; 2 years.
RAY DOHLE, 4231 Natural Bridge.

LINCOLN—Sedan, 1935, 7-passenger, 12-cylinders, 15,000 miles, perfect condition. CAbany 6461W.

WLINCOLN ZEPHYR—'37 sed.; barg. Was $677, now **$617**
ILLCOCKSON MOTORS, 3900 W. Pine

LINCOLN ZEPHYR — 1938; 4-door; like new; priced right. RI. 6114R.

LINCOLN — Sedan; 7-passenger; 1934 model; $350. Call RI 6827.

NASH—1938 sedan, Ambassador 6; fully equipped; cost $1307; driven 7300 miles; $950, terms, trade. 5215 Maple.

NASH—'35 touring sedan; like new; for unpaid balance; 16 notes at $18; pay 2. SOUTHWAY, 1695 S. Kingshighway.

OAKLAND— 1931 sedan; motor, tires, battery very good; private; $35 cash. 4555A Audubon st.

OLDSMOBILE—1937 6 town sedan; with a written guarantee. **$545**
Heated showroom
HILMER CHEV. CO.
2244 SOUTH KINGSHIGHWAY

'37 OLDSMOBILE
De luxe sedan; radio, heater; perfect condition; $545, $95 down; trade.
Commercial Auto Sales, 2506 S. Jefferson.

1937 OLDSMOBILE SEDAN, $495
Beautiful original finish; trunk; white-wall tires; like new; $75 down; 2 years balance; trade.
CITY MOTORS, 4761 Easton.

OLDS—'38 6 touring sedan; built-in trunk; radio, heater; original throughout; $625; $125 down. SHAW MOTORS, INC., 1831 S. Kingshighway.

OLDS—'37 touring sedan; original finish; trunk; heater; radio; guarantee; $545; $125 down. Shaw Motors, Inc., 1831 S. Kingshighway.

NASH—'36; 400 series; $250.
BOYD-GIOMI, 530 De Baliviere.

OLDS—Touring sedan, late 1937; radio, heater; perfect; $525; terms, 2704 McNair.

OLDS—'35 6 sedan; nice clean car; trunk; $285; $75 down. Shaw Motors, Inc., 1831 S. Kingshighway.

OLDS 8—1935 sedan, trunk, radio, heater, like new, reasonable, private party, see today. 5436 Murdoch.

OLDSMOBILE—1937 de luxe, sedan, radio, heater, $495; terms, trade. Welfare Finance Co., 1029 N. Grand.

OLDS—Sedan, '37, trunk, $495, $95 down, balance 18 months. 5050 Nat. Bridge.

OLDS—1935 de luxe sedan; good condition; reasonable. 4569A Oakland.

OLDSMOBILE—'36, radio, heater, like new, $385, trade, terms. 2860 McNair.

OLDSMOBILE—'35 4-door sedan; radio; no dealers. FR. 6462.

LOANS ON AUTOMOBILES



LICENSE LOAN HEADQUARTERS
State License **50c** WEEK Total Cost



Take as Long as 15 Weeks to Pay

1st - 2nd - 3rd MORTGAGE
1928 TO 1939 CARS OR TRUCKS—NO MATTER HOW MUCH YOU OWE

Auto Loans $5 TO $500

Even If You Owe Money Now, Borrow Additional Money Without Paying Off First Mortgage.
No Red Tape; Employer or Friend Not Notified; Money in 5 Minutes.

REFINANCING — PAYMENTS REDUCED
Loans Made Anywhere in Missouri or Illinois

COMMERCIAL AUTO LOAN CO.
3402 Lindell — STATE CHARTERED COMPANY OPEN NITES TILL 8 — 1919 N. Grand
FREE PARKING ON LOT NEXT DOOR

USED AUTOMOBILES

Sedans For Sale

BUY PACKARD
1937 De luxe Sedan; 120 model; 6 wheels, trunk; looks new, $545; $85 down; 2 years balance; real trade.
Commercial Auto Sales, 2506 S. Jefferson.

1938 PACKARD SEDAN
Beautiful Loyola maroon; radio, heater, white wall tires; road light, trunk; used very little; see to appreciate; sacrificed; small down payment, 2 years balance.
CITY MOTORS, 4761 Easton

'38 PACKARD SEDAN
Radio, heater, trunk; original car; $845, $145 down, 2 years balance.
Commercial Auto Sales, 2506 S. Jefferson.

PACKARD—'35 de luxe sport cabriolet, 6 wheels, side mounts, radio and white wall tires; a real bargain for only $395; terms, trade.
WELFARE FINANCE CO., 1029 N. Grand.

PACKARD—'37 4-door sedan, radio, heater, trunk; extras; excellent condition; only $695; terms trade.
WELFARE FINANCE CO., 1029 N. Grand.

PACKARDS — Two 7-passenger sedans; most attractively priced. Harding Motor Co., 622 St. Louis av., East St. Louis.

PACKARD—'30 little sedan; 6 wheels, $85; $25 down, $2.50 per week. Commercial Auto Sales, 2506 S. Jefferson.

PACKARD—'36 touring sedan; radio, heater; must sell. 3327 S. Kingshighway.

PACKARD—Sedan, '32, 900 series; A1 shape, $250. ST. 1011, JE. 6604.

BUY PLYMOUTH
1936 De luxe sedan; heater; looks like new; $325, $65 down.
Commercial Auto Sales, 2506 S. Jefferson.

PLYMOUTH—'37 touring sedan. What a fine car; trunk; heater; radio; $445, $100 down; guaranteed. Shaw Motors, Inc., 1831 S. Kingshighway.

PLYMOUTH—Touring sedan; 1938; leather upholstering almost new; $545; terms. 2704 McNair.

PLYMOUTH—Touring sedan; 1937; also coach; sacrifice; $425; terms. 2704 McNair.

PLYMOUTH—'35, touring, like new, $295, also '34 Plymouth, perfect, $245, trade, terms. 2860 McNair.

PLYMOUTH—1936 de luxe sedan, trunk, like new, $345, $70 down, 2 years balance, trade. City Motors, 4761 Easton.

PLYMOUTH—'37 de luxe, trunk, like new, cheap, also '36 Plymouth, $385, trade, terms. 2860 McNair.

PLYMOUTH—'37 de luxe sedan; trunk; save $75 and buy for only $450; terms.
WELFARE FINANCE Co., 1029 N. Grand.

PLYMOUTH—1937 4-door de luxe; radio and heater; low mileage; perfect; price $475; private. EVergreen 8747.

PLYMOUTH—1938 de luxe touring sedan and 1937 Plymouth de luxe coupe; private. 4703 Primm. FL. 2047.

PLYMOUTH—'37 touring; radio, heater, white tires, guaranteed; terms.
SOUTHWAY, 1695 S. Kingshighway.

PLYMOUTH—1936, de luxe touring sedan, private, must sell. 5731 Gosner.

PLYMOUTH—1936 de luxe touring; 20,000 miles; sacrifice. 1308 Lucas. GA. 7809.

PLYMOUTH—1938 de luxe sedan; private; 8000 miles; $150 down. FO. 4897.

PLYMOUTH—'37, 3, needs little work, only $195. 5650 Nat. Bridge.

PLYMOUTH—Sedan, 1939, trunk, radio, heater, will sacrifice. Box B-257, P.-D.

PLYMOUTH — 1932 4-door; new paint, new tires; bargain. 5153 Vernon.

PLYMOUTH—1936 4-door; good condition; $285; private owner. GArfield 5593.

PLYMOUTH—1938 4-door de luxe, low mileage, private, sacrificed. FO. 4897.

PLYMOUTH—1937 de luxe sedan, $435.
BOYD-GIOMI, 530 De Baliviere.

PLYMOUTH—'38 de luxe touring sedan; sacrifice for cash. 2910 S. Compton.

PONTIAC BARGAIN
1938 sedan, 6-cyl.; looks new; real bargain; price $245, $50 down.
Commercial Auto Sales, 2506 S. Jefferson.

1937 PONTIAC SEDAN, $445
Trunk; heater; original finish; tires like new; $75 down; 2 years balance; trade.
CITY MOTORS, 4761 Easton.

PONTIAC—'33 sedan; real bargain, $145; $35 down; good; trade. Commercial Auto Sales, 2506 S. Jefferson.

PONTIAC — 1934 sedan, trunk, side mounts, heater, $165; $50 down. Shaw Motor, Inc., 1831 S. Kingshighway.

PONTIAC—'36 de luxe sedan, clean, bargan, call Sunday, 4242 Hartford.

TERRAPLANE — '34 sedan; like new; $145; $60 down. Shaw Motors, Inc., 1813 S. Kingshighway.

TERRAPLANE—1934 sedan; excellent; private; $165. LA. 6583.

'37 WILLYS SEDAN
Small upkeep, low license; looks new; $295, $60 down; trade.
Commercial Auto Sales, 2506 S. Jefferson.

WILL sell my 8 Chrysler 4-door sedan, only driven 3000 miles; bargain, $675. See J. R. Gaunt, room 420 Wall Bldg., 3903 Olive street.

ZEPHYR—'37 4-door sedan de luxe, white wall tires, radio, heater, electric clock, fog lights; many extras, terms, trade.
WELFARE FINANCE CO., 1029 N. Grand.

ZEPHYR—'37 town sedan; maroon; radio, heater, white tires, low mileage; $645.
SOUTHWAY, 1695 S. Kingshighway.

Automobiles For Sale—Miscellaneous

FORD—Model A, runs good, bargain. 3565 Page.

House and Commercial Trailers

GOOD TRAILERS AT BETTER PRICES
One brand-new 18-foot Schult, beautifully furnished, heating stove, cook stove, icebox, beds for four, breakfast nook; a perfect setup; $570.
One 22-foot 3-room Glider de luxe equipment throughout; a perfect bungalow on wheels; electric brakes; Venetian blinds; $790.
WE FINANCE TRAILERS
OPEN WEEKDAYS 9 A. M. TO 9 P. M.
SUNDAYS 9 A. M. TO 5 P. M.
Pioneer Trailer Coaches, Inc.
5885 DELMAR

FOR SAFETY AND REFINEMENT
See the NEW HAMES, THE ROBY COACH and SILVER DOME house trailers before you buy just another trailer; we have the largest stock of new and used trailers in the city.
DONNELLY AUTO CO., 2217 LOCUST.

TRAILERS and fifth wheels, also model trucks and auto parts. Fishel Auto Sales and Parts, 4301 W. Clayton.

AVOID ARREST
WHY PAY $ $ $ FINE?



Get your **1939 LICENSE PLATES** Now!
$1 INCLUDES:
* TIME TO REPAY (Not Even Necessary to Clear 1st-2nd Mortgages)
* WE WILL OBTAIN YOUR PLATES (Saves You Waiting)
* COST OF NOTARY FEES FILLING IN OF PAPERS, ETC.

LOCAL FINANCE CO.
TWO CONVENIENT LOCATIONS
2936 LOCUST — GRAND & PAGE BL.

1st and 2nd MORTGAGE AUTO LOANS
$5 TO $500 IN 10 MINUTES



I Make AUTO LOANS Others Refuse — NO
CAR TOO OLD
LOAN TOO LARGE OR TOO SMALL
FIRST MORTGAGE TOO LARGE
LOAN REJECTED BECAUSE OF CREDIT
NAT GOLDRING
Payments Start April, 1939
Here's How You Repay:
$ 10 Loan Repay 25c Week—$ 25 Loan Repay 25c Week
$ 35 Loan Repay 35c Week—$ 50 Loan Repay 50c Week
$ 75 Loan Repay 75c Week—$100 Loan Repay $1 Week
$200 Loan Repay $2 Week—$300 Loan Repay $3 Week
LICENSE LOANS $1— Total Cost 1 Month
Franklin Finance Co.
5891 Easton Open Until 8 P. M. 3801 Washington

License Loans
Total Cost **50c** No Other Charges No Interest Charges
REPAY IN 10 WEEKLY PAYMENTS
Avoid arrest and fine. Let us get your 1939 license plates for you NOW. You do not have to waste time. We will lend you the money and secure your plates for you. Loans made in 10 minutes regardless of the amount you owe. No waiting or red tape. You will not be told that you have to pay off your present balance.
You can also get $10 to $100 on a Second Mortgage Loan—Save the cost of refinancing.
Welfare Finance Co.
Maplewood 7298 Manchester — Main Office 1029 N. Grand — South St. Louis 3541 So. Grand
ALL OFFICES OPEN NIGHTS UNTIL 8:30

AUTO LOANS
1939 License Loans



I Will Arrange SMALL PAYMENTS For You
John E. Russchoff CHestnut 6533

"HERE IS HOW YOU CAN REPAY"
$ 25 Loan — $ 1.00 Monthly
$ 75 Loan — $ 3.00 Monthly
$100 Loan — $ 4.00 Monthly
$200 Loan — $ 8.00 Monthly
$300 Loan — $12.00 Monthly
$400 Loan — $16.00 Monthly
Refinancing. Balance payable in 1 year. Get more cash. Payments made smaller.
WE MAKE OUT-OF-TOWN LOANS TO MISSOURI AND ILLINOIS PEOPLE
UNITED AUTO FINANCE CORP.
1701 S. BROADWAY
Open Tues., Wed., Fri. Until 6 P. M. Mon., Thurs. and Sat. Until 9 P. M.

STOP! READ!
State License Loan Office
1702 CHESTNUT
Across From License Bureau
$1.00 TOTAL COST
1 Month
AVOID RUSH—DELAY—ARREST
License Loans made while you wait; directly across the street from the license bureau. Total cost is $1.00. No extras. Just bring your title, regardless of how much you owe.
1702 CHESTNUT
OPEN 8:30 A. M.—5 P. M.

SEE Southwest Bank first for $100 and up; bank credit and low rate to earners; year to pay; prompt, polite service. FR. 5200.

House and Commercial Trailers

HOUSE TRAILER Wtd.—Light weight; room for 1 couple; must be bargain. Cook, 1321A Allen.

HOUSE TRAILER—Bargain, factory built, save 60 per cent, see and you will buy, cash. Box M-202, Post-Dispatch.

HAYES CRUISER—Nearly new, $350. 4180 Fairfax.

House and Commercial Trailers

16-FOOT Van Trailer Unit, 32x6 dual tires, brakes, bargain price. Pruehauf Trailer Co., 2122 Chouteau.

TRAILERS—Trailer chassis, boat trailers, $10 up; or make to order. 6407 Wells.

TRACTORS and trailers for sale, with hauling contracts. Call GA. 3679 for details.

Tractors

TANK TRAILER
1000-gallon; Frnehauf, being pulled by GMC tractor; sacrifice $395.
INTERNATIONAL HARVESTER CO.
4010 WEST PINE — FR. 1335

Accessories, Parts—For Sale

TRAILER axles, tubular wheels and fifth wheel, rear end parts for '36 and '37 trucks and '35, '36 and '37 Chevrolet motors. Sloan's Garage, 956 Hodiamont. CAbany 5350.

Accessories, Parts—Wanted

BATTERY CHARGER—Good condition, must be cheap. FL. 4545.

Auto Bodies For Sale

25 NEW and used stake bodies, all sizes; 4 coal bodies; 2 van. Traffic Body Co., 5300 N. Second.

TRUCK BODY—6x12; cheap. 810 Edgar rd. REp. 2281.

TRUCK BODY—13-ft. refrigerating; $75. CE. 0416.

TIRES FOR SALE

TIRES—4 heavy duty 7.00x20, good condition, $5 each. 4243 Washington, rear.

JOHN STRACHEY GOES HOME, DROPPING FIGHT FOR ENTRY

Says He Could Not Wait for Hearing, Still Denies He Is a Communist.

By the Associated Press.

NEW YORK, Feb. 4.—John Strachey, British author and lecturer, left for home today without seeing through his fight for unrestricted entry into this country and still denying he is a Communist. He sailed on the liner Aquitania, on which Luise Rainer, the actress, also departed for a stage appearance in London.

Strachey said he could not wait an expected five months for the Labor Department hearing to which the United States Circuit Court recently ruled he was entitled after his visa was revoked on the grounds he was a Communist.

Forbidden to give lectures he had planned, pending a decision in his case, Strachey spent his time here, after a two-weeks' detention on Ellis Island in October, preparing a history of the New Deal and visiting friends. "Nothing subversive," he remarked.

SUIT FILED TO COLLECT $5021 IN FREIGHT UNDERCHARGES

It Contends Billing Was at Scrap Iron Rate Whereas Shipments Were of Pipe Fittings.

Suit to collect $5021 representing freight undercharges was filed in United States District Court yesterday against Lester A. Crancer and George B. Fleischman, operators of the Valley Park Steel Products Co. and the Mid-Valley Steel Co., by Trustee Guy A. Thompson of the Missouri Pacific Railroad.

The petition said the freight rate charged Crancer and Fleischman on shipments made from Texas and New Mexico in 1936 and 1937 was for scrap iron whereas the shipments were of pipe fittings, calling for a higher rate. Crancer and Fleischman recently lost an injunction suit to prevent application of the higher tariff to their shipments of metal.

LEGISLATOR'S SUIT DELAYED

Defendants Tell Court Their Lawyer Is at Jefferson City.

Hearing of an unlawful detainer suit filed by the Home Owners' Loan Corporation against the occupants of a residence at 7161 Delmar boulevard, University City, was postponed until the end of the current session of the State Legislature when the defendants filed an affidavit today stating that their attorney was Maurice Schechter, a State Representative.

The continuance was granted by Justice of the Peace Louis L. Hicks at Clayton in conformance with Missouri law which has been interpreted as making delays mandatory when an attorney is attending a meeting of the Legislature. The defendants are Mr. and Mrs. Pietro Randazzo and Dominico Randazzo.

Dental Society Speaker.

Dr. Obed H. Moen of Watertown, Wis., will speak on "Patient Management From the Viewpoint of Dental Economics" at a meeting of the St. Louis Dental Society tomorrow night at 8 o'clock at Hotel Statler.

REJECTS PARDON; LOSES HEAD ON GUILLOTINE

Killer Executed by New "Monsieur de Paris," Who Does a Slow Job.

By the Associated Press.

RENNES, France, Feb. 4. — A murderer who refused a pardon was beheaded on the guillotine today by a nervous temporary executioner.

The prisoner was Maurice Pelorge who was entitled by tradition to a pardon as the first convict in line to be executed by the new "Monsieur de Paris."

The prison chaplain said Pelorge had shown only a desire to die since confessing his crime at Christmas time and, therefore, rejected the traditional pardon offered him by President Albert Lebrun.

Eighty-year-old Leopold Des Fourneaux was the executioner, at least temporary successor to the hereditary position held by his nephew, Anatole Deibler, who died Thursday.

Critics said Des Fourneaux, former assistant of Deibler, was proficient but lacked the expert technique his master had acquired during 40 years in which he had beheaded 400 persons.

They complained that Des Fourneaux did not let the blade drop fast enough.

Deibler had reduced the time of an execution to only three or four seconds. Officials said Des Fourneaux took 10 or 15 seconds—time enough for the victim to turn his head and see the blade falling.

Whether Des Fourneaux would succeed permanently to the position was not known as the Ministry of Justice never announces officially such a succession. It had been understood that the former executioner had bequeathed his position to his nephew, Andre Obrecht. The nephew—not Des Fourneaux—had been expected to put Pelorge to death.

Appointment of either, however, would fulfill the tradition that France's high executioner be a member of the Deibler family. Des Fourneaux was the uncle of the former "Monsieur de Paris" and had been his assistant since 1876.

$44,000 BANK FRAUD CHARGED

Woman, Ex-head of Alabama Depository, Pleads Not Guilty.

TUSCALOOSA, Ala., Feb. 4.—Mrs. Annie Ward-Ganguet, former president and cashier of the closed Bank of Cuba, Ala., was placed under $10,000 bond today on charges she misused $44,172 of the bank's funds.

A special Federal agent, called in because the bank was a member of the Federal Deposit Insurance Corporation, lodged the complaint charging Mrs. Ward-Ganguet misappropriated the funds between June 1, 1937, and Nov. 26, 1938, when the bank was closed for liquidation. Mrs. Ward-Ganguet, who had been president and cashier for eight years, pleaded not guilty at her arraignment today.



DOGS
CATS AND ANIMALS



ANIMALS FOR SALE

GUERNSEY, JERSEY—Fresh, young, gentle, blood-tested; rich milker; first class. NOrthland 104-J3.

GOATS—2 milk; reasonable. A. Guhl, NOrthland 108J-11.

GUINEA PIGS—1518 North Market.

HOGS, PIGS, sows, boars; inquire drug store, Robertson, Mo. George Forster.

JERSEY COWS—2, fresh, with young calves. Highway 66 and Taylor rd., north airport.

JERSEY COW—Kennerly rd., ½ mile from Tesson Ferry. Klaus.

MILK GOATS—Registered Nubian buck, 35 Saanens & Toggensburg does, 18 fresh in February; sacrifice, $200. Willard, 4960 Fountain.

SOW AND 8 PIGS—Pigs and shoats; block north Chambers rd. on Florissant av., Ferguson, Mo.

AIREDALE PUPPIES—Rex Kennels, St. Charles rd. and Geraldine. WA. 943W.

BEAGLE—Black and tan, 7 months old. Call GR. 7550 Sunday a. m.

BLACK AND TAN TOY PUPS — Very fine pedigreed stock. 5579 Clemens.

BOSTON STUD—Breed for pup; 9 pounds; Delporte Happy; also son of international champion Flash; sons of international champion Rockerfeller Ace; prize pups. Bussmeyer, 425 Julian pl. KI. 1387W.

Dogs and Cats For Sale

VETERINARY DOG SPECIALIST
Calls with Medicine — $2.00
Rabies-Distemper Inoculation — $1.50
Hospital Open Day and Night.
DR. SHAFFER, 2736 Olive. JE. 5749.

BOSTON TERRIER—"Duke of Kent;" son of champion "Boot to Boot," $15 or puppy proposition to good female. C. Glock, 6801 Virginia. RI. 4793.

BOSTON PUPPIES—6 months old, male, $10; small white collies, $3.50. 2207 Blendon. HI. 7957.

BOSTON TOY PUPS—Beauties; also 12-pound male; reasonable. 5248 Nagel, 7000 Gravois.

BOSTON TOYS—Little beauties; pedigreed; toy at stud. 4320 Lafayette.

BOSTONS—2 small males, Hagerty stock, dark seal, fine markings. 4048 Cottage.

BOSTON TERRIER PUPS—7939 Church rd., block west North Broadway.

BOSTON PUPPIES—2 months' old; pedigreed; screw tails. 4511 Margaretta.

BOSTON TOY PUPS—Large selection; grown. 5248 Nagel, 7000 Gravois.

BOSTON PUPS—2 months old, $5 up. 9703 Terrin, 2 blocks east of Broadway.

BOSTON PUPPIES—Registered; females; 3½ months old. Healey, 18 Elm pl.

BOSTON TERRIER PUPS—Pedigreed; beautifully marked. 6210 Carisbad.

BOSTON TERRIER PUPPIES—Males and females. 2136 Crescent, Pine Lawn.

CHIHUAHUA—2 years old, beautiful animal, 1222A Park; Dr. Shore.

CHOW PUPPIES—Beautiful Kerry Blues, Sealyham male; ideal pet; bargains. Woo-Fang Kennels, Troy, Ill.

CHOW PUPS—Finest stock, red and black, reasonable. 5725 Floy. EV. 6076.

CHOW PUPS—All ages, reds and blacks; terms; reasonable. 4046 Page. NE. 1361

CHOW PUPPIES—Blue ribbon; reasonable. 1512 Eckert, 6600 Easton.

COCKERS, WIRES, SCOTTIES, ETC. Puppies and grown stock; low prices. Mosel Kennel, Manchester-Berry rd.

COCKER SPANIEL PUPPIES—Black, pedigreed stock, priced reasonable. 125 Tiffin, Ferguson. ATwater 597W.

COCKER SPANIEL PUPPY—3 months, perfect health, pedigreed. FO. 4722.

COCKER SPANIELS—Red, registered. 3646 Chippewa.

COCKER PUPPIES—Excellent pedigreed; $25 each. Mrs. Goodrich. 4134 Juniata.

COLLIE PUPS—Very pretty; cheap. Mosel Kennels, Manchester-Berry rds.

DACHSHUND PUPS — Beauties, house broke; intelligent; pedigreed. LA. 1725.

DOG FOOD, remedies, accessories, supplies, for dogs, cats, etc.; wholesale and retail; special prices to kennels. National Pet Supply Co., 3101 Olive.

COCKER PUPPIES—Silver Maple Farm, Ballas rd., mile south of Clayton rd.

COLLIE PUPPIES—And grown stock. Soby, Pattonville, Mo., AVery 498.

COLLIES—Quality pups. Lackland Kennel, 1335 Woodruff. 6700 Page.

DACHSHUND—Champion, bred puppies. 900 N. Elizabeth, Ferguson.

DOBERMAN PINCHER — Fine pedigree; specially trained; $150. PA. 3162.

ENGLISH BULLDOG—$25. ST. 0811. 1600 Big Bend rd.

FOX TERRIERS—Excellent pups. 6032 Hartford. (3100 south). ST. 0720.

GERMAN POLICE PUPPY—Fine pedigree; highest type. 2101 McKnight rd. C. A. Tilles.

KENNY'S hunting dogs, bird, beagles and tree dogs, at half price; guaranteed; 9800 Manchester rd. at O'Day rd. WEb. 5420.

PEKINGESE—2, male, female; registered stock; reasonable. E. McNealy, Potosi, Mo.

PEKINGESE — Beautiful puppies; $10. 8925 Scott, Jennings, Mo.

PEKINGESE PUPPIES—5431 Gresham.

PERSIAN CATS—Pedigreed, males, for stud service. Mrs. Cohn, RI. 5466W.

POLICE DOG—Female, 8 months old. 5325 Hodiamont.

PUPS—Pomeranian. Call at 4233 Keokuk.

RUSSIAN WOLF HOUND PUPPIES — champion stock; pedigreed, $25. WY. 0281.

RUSSIAN WOLF HOUND—Phone CH. 8694.

SCOTTY PUPS—Pedigreed, all black, $15 up. MU. 5476.

WIRES—Pups, grown stock; proven matrons; registered; make offer. WAb. 1927.

WIRE-HAIRED PUPPIES—Registered, excellent pedigree. 239 S. Meramec, Clayton.

WIRE HAIR TERRIER—Male, pedigreed; papers. 1601 Brentwood bl. WEbster 3466R.

WIRE PUP—Pedigreed; beauty; housebroke. 4928 Lotus.

WIRE PUP—House broke, registered, well marked. 4928 Lotus.

WILL pay $5 for wire-hair pup; 2 or 3 months old; female preferred. EV. 5550

AQUARIUMS, FISH, ETC.

AQUARIUMS—Tropical and goldfish; foods, remedies and supplies; water plants; wholesale and retail. 31st and Olive.

FREE SAMPLE SWAMPFEAST; minerals, any aquarium, custom built aluminum aquariums. Cardinals, 25c pair. Decks, 3840 Ashland.

JUST ARRIVED—New shipment of fish and plants, young moons, 30c dozen; extra large moons, all colors, 30c each; aquariums, 6-gal., $1.50; 17-gal., $4.50; heaters, 25c; angel fish free with $1 purchase or over. See Vick's for real bargains. 7248 Gravois.

JUST ARRIVED—New shipment of fish; white worms free with $1 purchase. Hesse's, 3209 S. Grand.

POLYCANTHUS — 3 spec Gouramis, 10c each. 5234 Hamilton after 1 p. m.

TROPICAL fish; plants, aquariums, white worms; largest Midwest producers; large catalog 10c. Beldt's, 2141 Crescent av., Wellston.

A JAPANESE ENVOY'S IMPRESSIONS OF OLD BRITISH CUSTOMS

Treasury, He Says, Writes Four Types of Letters, Last Saying, "Go to Hell."

(Copyright, 1939, New York Tribune, Inc.)

LONDON, Feb. 4.—There are only four types of letters which the British Treasury can write.

The first is, "You cannot have the money"; the second, "We have nothing to add to our previous letter"; the third, "This correspondence must cease," and the fourth, "Go to hell." So the Japanese Ambassador in London, Mamoru Shigemitsu, recently confided to a British Cabinet Minister, Leslie Burgin, who repeated the story at a luncheon.

Burgin also quoted the Ambassador's impression of the English national game of billiards: "Two tall men; two longer bamboos; three little balls. One touches, says: 'Damn'; the other says: 'Hard luck, old man.'"

EX-CONVICT CONFESSES ROBBERY OF MAIL BOXES

Prisoner Says He Forged Indorsements to Checks Exceeding $30 and Destroyed Others.

An ex-convict arrested early yesterday after a fight with another man in a rooming house at 3927 McPherson avenue, where both resided, admitted, police announced last night, that he had stolen mail from many residences and apartments in the midtown area since he came here from Detroit two months ago.

He identified himself as Arthur Peltier and said he was released last July from Leavenworth penitentiary after serving two years for theft of mail. He was not able to fix the amount of money he had obtained, but said he forged indorsements to checks for more than $30 and destroyed those for lesser sums.

PROF. EDWARD SAPIR NOTED ANTHROPOLOGIST DIES AT 55

Member of Yale Faculty Since 1931 Succumbs to Heart Disease.

By the Associated Press.

NEW HAVEN, Conn., Feb. 4.—Prof. Edward Sapir, anthropologist and linguist, died of heart disease today at his home here. He had been ill for two months. He was 55 years old.

Dr. Sapir, a member of the Yale faculty since 1931, had also taught at the University of California, University of Pennsylvania and Chicago University.

"He was recognized by all students of linguistics and anthropology as one of the world's greatest scholars," Dean Edgar S. Furness of the Yale Graduate School said tonight.

Dr. Sapir's wife, a daughter and four sons survive.

WOMAN TO KEEP HUNDREDTH BIRTHDAY AS DAY OF PRAYER

Mrs. Katherine Reiss of East St. Louis Bedridden for Last Three Months.

Mrs. Katherine Reiss, 3015 Regent place, East St. Louis, plans to celebrate her one hundredth birthday Feb. 22 by devoting almost the entire day to prayer.

She resides with a son, Rudolph O. Reiss, one of the last two surviving of her eight children. She has been inactive physically since she broke her hip in a fall 10 years ago and in the last three months has been confined to her bed.

One of her favorite recollections is of Civil War days when she was left at home with several small children while her husband, William Ceries, fought with the Union Army. Ceries died following the war, and in 1869 she married Robert Reiss of Cape Girardeau.

PROBATION FOR ARMY OFFICERS

Woodring Seeks Three-Year Trial Period for Second Lieutenants.

By the Associated Press.

WASHINGTON, Feb. 4. — Secretary of War Woodring in a letter to Speaker Bankhead of the House suggested legislation today that would permit the War Department to revoke the commission of any Second Lieutenant who in his first three years is deemed unsuitable for a military career.

The navy keeps its young officers on a probationary status for seven years. They may be discharged in that period without a bonus. Woodring said such a regulation would "contribute to the efficiency of the army."

FOR BETTER LIVING IN AUSTRIA

Hitler Aid Tells Vienna Nazis He Will Try to Raise Level.

By the Associated Press.

VIENNA, Feb. 4. — Joseph Buerckel, Reichsfuehrer Hitler's commissioner for German Austria, acknowledged tonight that the Austrian standard of living was "not yet what it should be."

Addressing a Nazi gathering in his new capacity as Nazi district leader from Vienna, Buerckel said he would do all possible to raise Vienna to the level of the rest of Germany. He

Real Estate **CLASSIFIED** ST. LOUIS POST-DISPATCH **ADVERTISING** Automobiles

PART FOUR — ST. LOUIS, SUNDAY MORNING, FEBRUARY 5, 1939. — (C) — PAGES 1—6D

Marriage Licenses Births Recorded Burial Permits

MARRIAGE LICENSES.

James F. Kemp — — — — —5889 Lotus
Mary Frances Piercy — — St. Louis County
James Cecil Chumley — — — 4216 Norfolk
Miss Ada Gruettemeyer — 1524 Farragut
Charles Wayne Paradee— —Oakley, Ill.
Jessie Ida Barnett — — —Decatur, Ill.
Orie Roper — — — — — Sullivan, Ill.
Emma Spaugh — — — — Sullivan, Ill.
Melvin Federer — — — —Highland, Ill.
Dorothy Luber — — — — Highland, Ill.
Clarence Swegheimer — — Granite City
Julia Pickett — — — West Frankfort, Ill.
Eddie Harris — — — — 2419 Biddle
Elsie Isom — — — — 2716 Dayton
Clarence Sorenson — — — Granite City
Wilma Sucick — — — — Granite City
Charles R. Lynn — — — 3232 Henrietta
Anna Ruth Tibbles — — — 4501 Athlone
William L. Merchant — — —Madison
Evelyn M. Striler — — — — Madison
Frank Ernst — — — — —5267 Genevieve
Mrs. Louise Karr — — — 5444 Partridge
William Bledsoe — — — 2037A Franklin
Ida Mae Whorton — — — 2037A Franklin
Mathew N. Baur — — — 3726 S. Grand
Lovella F. Wilson — — 2719½ S. Broadway
Eugene Dunn — — — 3515A St. Louis
Monica Jeanette Filla — —2830 Glasgow
William G. Schuessler — — Fairview, Ill.
Helen M. Kniser — — — — Fairview, Ill.
Stanley J. Bronakowski — — 2243A Montgomery
Adelaide F. Leiber — —2241A Montgomery
Everette Canada — — — 3706 Hickory
Annie Mae Anderson — — 4145 Papin
Asa W. James — — — 603 S. Ewing
Pauline McCulley — — — 603 S. Ewing
Charles H. Louder — — — Mason, Ill.
Miss Fairy C. Neveau — — Portland, Ore.
Stanton M. Stamper — — 1419 Salisbury
Mary A. Metz — — — 4238 N. Broadway
Herbert G. Thompson — — Valley Park
Millie I. Plagamann — — — Pacific, Mo.
Roy E. Bailey — — — 4238 N. Broadway
Mrs. Della D. Metz — — 4238 N. Broadway
Ralph Hawkins — — — 1816 Biddle
Olivia Tisdale — — — 1816A Biddle
Raymond Halbach — — — 2820 Accomac
Hazel Smith — — — — Nashville, Ill.
Anthony Tilghman — — — 2636 Randolph
Martha Hines — — — — 3123 Sheridan
Thomas A. Oldham — — — Centralia, Ill.
Laura A. Killian — — — — Centralia, Ill.

AT CLAYTON.

Robert R. Rogers — — — Madison, Wis.
Lois Ann Nicholson — — Webster Groves
Arnold Lucking — — — — Centralia, Ill.
Martha McCormick — — —Cravat, Ill.
Ace J. Rickard— — — — Chesterfield
Alma Laux — — — — — 4121 Camellia
Raymond A. McNeely — — 5419 Devonshire
Alma Jean Gerling — — — 2339 Sulphur
Dewey Davis — — — — Vandalia, Ill.
Vera White — — — — Brownstown, Ill.
Walter Eugene Tarlton — — Kirkwood
Mildred Revelle Wells — —Park Plaza Hotel
Owen Carney — — — — — Ferguson
Dorothy Micheal — — — — Ferguson
Norman Petersen — — — — Farwell, Neb.
Dorothy Miller — — — — — Decatur, Ill.

BIRTHS RECORDED.

(If a birth does not appear in this column within two weeks, the Health Department asks that parents request physician to send a report to the Bureau of Vital Statistics, 10 Municipal Courts Building.)

BOYS.

Theodore and Jessamine McAllister, 4026 Evans.
John and Martha Frede Jr., Overland.
Edward and Rose Sandhofer, University City.
Arthur and Ann Muckerman, 3937 Lee.
Wm. and Freda Woodrome, 5743A Cates.
Walter and Louise Juniewicz, 1946½ Cass.
Justien and Adele Chisholm, 4563 Red Bud.
Wm. and Lillian Berg, Jennings.
Edward and Alberta Smith, 5560 Pershing.
Wm. and Marie Hogan, 4211 Kossuth.
Americus and Mabel Burns, 5917 Lotus.
Cornelius and Rose Dee, 2816 Parnell
Otto and Mary Canman, 5611 Manchester.
Otis and Mildred Petri, 3535 Paris.
Anthony and Jane Kaemmerer, 5227 Ashland.

GIRLS.

Owen and Ruth Johannpeter, 5812 W. Florissant.
Henry and Ernie Stewart, 3423 Clara.
Francis and Ruth Marti, Wm. and Ann Kolinoski, 1606 N. 14th.
Aloysius and Marie Thomas, 5409 Genevieve.
John and Sophie Devaney, 1313 Montgomery.
Otto and Marie Reinert, 4914 Aldine.
Dan and Marion Bolt, Lemay.
Theo. and Audrey Gangolf, 3516 N. 20th.
August and Anna Duedenhoefter, 1519 Hamilton.
Edward and Mary Gamewell, 6816A Pennsylvania.
Joseph and Margaret Jarboc, 4128 W. Pine.

BURIAL PERMITS

Wm. J. Masterson, 45, 1223 Claytonia Terrace.
John Strubinger, 52, 2800 Missouri.
Rosella D. King, 1 month, 3220 Delmar.
Joseph Bacco, 1, 1424 N. 24th.
Chas. Donovan, 68, 5634 Maffitt.
Lena Pahlmann, 70, Marine, Ill.
Raymond Kelly, 17, 2512A Glasgow.
John D. Smith, 52, 3855A Delmar.
Armstead Davis, 50, 3641 Cook.
Selma Brockmeier, 34, 4202 St. Louis.
Harold Mott, 10, 920 Rutger.
Alice A. Maddock, 64, 2614 Benton.
Fred W. Junge, 71, 4255 Lafayette.
Jos. M. Lydon, 37, 5603 Easton.
Emma G. Duwillus, 72, 5216 Waterman.
Frank Mauts, 75, 5059A Vernon.
Elizabeth Hazard, 81, 400 S. Clark.
Chas. DeLisle, 73, 3400 S. Grand.
Katie Sheriff, 50, 4037 Nebraska.
Louise Lecker, 88, 3834 Burgen.
Josephine Ferrario, 67, 1806 Mackland.
Wm. Alexandria, 26, 2333 Franklin.
Clara E. Linden, 77, 4500 Washington.
Sam. Collins, 39, 1011 Ohio.
Dell Grey Moore, 4 months, 2728 Gamble.
May Flowers, 76, 5800 Arsenal.
John Edman, 77, 5800 Arsenal.
Stella Brooks, 67, 1239 Graham.
Barbara Mathes, 77, 5751 Finkman.
Mary Gill, 64, 4942 St. Louis.
Robert L. Woermnel, 71, Owensville, Mo.
Fred Graves, 57, 611 Marion.

351 Births, 242 Deaths in Week.

There were 351 births and 242 deaths reported in St. Louis last week. Twenty-three persons died of pneumonia, eight of tuberculosis and 10 of violent causes.

CEMETERY LOTS

CEMETERY LOTS—Estate closed; two 6-grave lots, good section, Memorial Park; offer good. 4840 Palm.
CEMETERY LOT—Section 1, Sunset Burial Park. Winfield 0987.
CEMETERY LOTS—Oak Grove, 12-grave; $375. J. Palazzola, 4703 Vernon.
LAKE CHARLES—3 extra choice lots; half price; your selection. ST. 3054.
LAUREL HILL—Choice 6-grave lot; $300 value, $50. FL. 1624.
LOT—4-grave, in Memorial Park Cemetery; cheap. Box G-124, Post-Dispatch.
MOUNT HOPE—6 grave; real buy; take $50. 2213 S. Grand.
MOUNT HOPE CEMETERY — Six-grave; sacrifice price, $60. Kirkwood 1746.
OAK GROVE CEMETERY LOTS—2; will sacrifice. FRospect 0433.

CEMETERIES

Be Prepared
MAKE A SELECTION NOW
OAK GROVE
CEMETERY—MAUSOLEUM
ST. CHARLES ROAD AT CARSON ROAD
NON-SECTARIAN
$8 and up per month buys a 6-grave lot with perpetual care in St. Louis'
MOST BEAUTIFUL CEMETERY
SUNSET BURIAL PARK
ON GRAVOIS ROAD

FUNERAL DIRECTORS

North

MATH. HERMANN & SON
FUNERAL DIRECTORS
FAIR AND WEST FLORISSANT
GOodfellow 4880.

LEIDNER FUNERAL DIRECTORS
CH. 1654. 2223 St. Louis. CE. 3698.

A. KRON UNDERTAKING CO.
2707 N. GRAND. FR. 0200

CULLINANE BROS.
1710 N. GRAND. FRANKLIN 1192.

EDWARD F. HOWARD & SONS.
4212 ST. LOUIS. NEWSTEAD 3844.

Northwest

STROOT & CARROLL.
4600 Natural Bridge. GO. 0341.

South

Peetz
FUNERAL HOME
LAFAYETTE AT LONGFELLOW BLVD.
GRand 7100

WACKER-HELDERLE UND. CO.,
WE EMPLOY ONLY UNION ORGANISTS, EMBALMERS AND CHAUFFEURS.
Chapel 3634 Gravois. Chapel 2233 S. Broadway.
PARKING LOT in REAR OF CHAPEL.
LA. 7575. LA. 3634. GRand 2116-17.

ALBERT TRAUBE
Off. Schumacher Und. Co., 3013 Meramec. Riverside 1158. Res. Dixon 6291.

ZIEGENHEIN BROS.
2623 Cherokee PR. 0218

JOHN L. ZIEGENHEIN & SONS
7027 GRAVOIS FLANDERS 2600

West

CHARLES J. KRON
FUNERAL HOME, INC.
4911 WASHINGTON. ROsedale 1884.
JOSEPH J. QUINN.
1389 Union. FOrest 7547.

FLORISTS

FUNERAL sprays, $2 up; baskets, $3 up. NETTIE'S FLOWER GARDENS, 3801 S. GRAND. GRAND 9600.

MONUMENTS

BRONZE MEMORIAL TABLETS EVERLASTING, BEAUTIFUL, LOW COST
George Smith, 3300 Washington. FR. 4706.

DEATHS

ASHBY, OTIS CALVIN — 4174A Botanical av., Fri., Feb. 3, 1939, 11 p. m., dear husband of Esther S. Ashby (nee Bertelsman), dear father of Cornelius, Helen, Mary, Ruth, Katherine, Francis and Joseph Ashby, and our dear grandfather.
Funeral from Kriegshauser Mortuary, 4228 S. Kingshighway bl., Tues., Feb. 7, 8:30 a. m., to St. Margaret's Church. Interment Calvary Cemetery.

BIER, ANTON—1820 Arsenal st., Fri., Feb. 3, 1939, 5:15 p. m., beloved husband of Barbara Bier (nee Seilmann), dear father of Peter and Joseph Bier, Barbara Keune and Helen Wisdom, our dear brother, brother-in-law, father-in-law, grandfather and uncle, aged 65 years.
Remains at Witt Bros.' Chapel, 2929 S. Jefferson av. Funeral Mon., 9:30 a. m., to St. Agnes' Church, thence to Sunset Burial Park. Deceased was a member of German Austrian Ben. Soc. and German Hungarian Singing Society.

BLACKBURN, JOHN W.—Thurs., Feb. 2, 1939, 11:10 p. m., beloved husband of Clara Blackburn (nee Young), dear father of Garnett, Mrs. Pearl Ferguson, Opal and Mrs. Ruby Cliff, our father-in-law, grandfather, brother, brother-in-law and uncle.
Funeral from Leidner Chapel, 2223 St. Louis av., Mon., Feb. 6, 1:45 p. m. Interment Friedens Cemetery.

BRADY, THOMAS F.—5045 Minerva av., Fri., Feb. 3, 1939, 10:45 a. m., beloved husband of Mary J. Brady (nee Conklin), dear father of Marie F. Thomas J., Arthur J. (Tate), William C. and Clifford F. Brady, brother of the late Mrs. Henry Miller, dear father-in-law, grandfather and uncle.
Funeral from Arthur J. Donnelly Parlors, 3840 Lindell bl., Mon., Feb. 6, 9:30 a. m., to St. Mark's Church, Academy and Page. Interment Calvary Cemetery.
Hannibal (Mo.) papers please copy.

BRAKE, ANNA (nee Jansen)—3030A N. 21st st., entered into rest Fri., Feb. 3, 1939, beloved wife of Henry Brake, dear mother of Bernard, Mrs. Lee Dickson, Harry, Louis, Herman, Oscar and the late Katherine Brake, dear mother-in-law, grandmother, sister and aunt, at the age of 73 years.
Funeral Tues., Feb. 7, 8:30 a. m., from the Suedmeyer Chapel, 3934 N. 20th, to Holy Trinity Church. Interment Calvary Cemetery.

BRUER, CHARLES D.—At rest, Fri., Feb. 3, 1939, dear husband of Louise Harth Bruer.
Funeral Mon., Feb. 6, 1:30 p. m., from the Suedmeyer Chapel, 3934 N. 20th st.

CALLAHAN, JOHN H.—5321 Reber pl., Sat., Feb. 4, 1939, beloved husband of Frances M. Callahan, dear father of Mary Frances and Helen Catherine Callahan, our dear son-in-law, brother-in-law and uncle.
Funeral Tues., Feb. 7, 8:30 a. m., from Oscar J. Hoffmeister Chapel, Chippewa at Gravois, to Holy Innocence Church. Interment Calvary Cemetery.

CHRISTEN, JOSEPHINE CARRIE (nee Furlong)—3121 Michigan av., Fri., Feb. 3, 1939, 9:50 p. m., dear mother of Emily Cajacob, Lida Cohen, Viola Ritter, Rose Ghiglione, Frances Finnerty, George, Walter and Emil Christen, our dear mother-in-law, grandmother and aunt.
Funeral from Kutis' Funeral Home, 2906 Gravois av., Tues., Feb. 7, 9:30 a. m. Requiem mass St. Frances de Sales Church. Interment Calvary Cemetery.

CLEARY, JOHN J. SR.—1428 Mississippi av., Sat., Feb. 4, 1939, beloved husband of Catherine Cleary (nee Morrisey), dear father of Catherine Callahan, Dr. John J. Jr. and Dr. Frank Cleary, and our dear brother, in his 61st year.
Funeral from Peetz Funeral Home, Lafayette and Longfellow bl., Tues., Feb. 7, 9 a. m. Interment Calvary Cemetery. Deceased was a member of St. Louis Fire Department, Engine Company No. 7.

DECKER, RALPH R.—3619 Sullivan, Fri., Feb. 3, 1939, infant son of Waldo and Genora Decker (nee Bullock), dear brother of Mary E., Bernice, Donald and the late Vernon Decker, our dear grandchild, nephew and cousin.
Funeral from Cullinane Bros.' Funeral Parlor, 1710 N. Grand bl., Mon., Feb. 6, 2 p. m. Interment Valhalla Cemetery.

FRANK, ANTON L. SR.—3837A Missouri, entered into rest Feb. 4, 1939, beloved husband of Katherine Frank (nee Zennbauer), dear father of Jacob J. and Anton C. Jr., our dear grandfather, father-in-law, brother, brother-in-law and uncle, in his 52d year.
Services Tues., Feb. 7, 1:30 p. m., from Jno. L. Ziegenhein & Son's Funeral Home, 7027 Gravois. Interment Valhalla Chapel of Memories.

FUELLE, ADELHEID—Entered into rest Sat., Feb. 4, 1939, 1:30 a. m., dear sister of the late Alfred C. Fuelle, dear sister-in-law of Mrs. Rose Fuelle, dear aunt of Pauline, Mr. and Mrs. Carl Fuelle and Rev. and Mrs. Otis L. Lang, our dear great-aunt and cousin.
Funeral Tues., 2 p. m., from Beidenwieden South Side Funeral Home, 3620 Chippewa, to Oak Hill Cemetery. Deceased was a member of Venus Chapter No. 153, O. E. S.

FREDERICK, MINNIE — 4054 Labadie, Sat., Feb. 4, 1939, 2 p. m., beloved wife of Henry C. Frederick, dear mother of Arthur and Edward Frederick, Mrs. H. Steinbruegge, Mrs. I. Lauf, Mrs. A. Knepper, Mrs. H. Hanhold, Mrs. M. Illingworth, our dear sister, mother-in-law, grandmother, sister-in-law and aunt.
Funeral Tues., Feb. 7, 2 p. m., from Drehmann-Harral Chapel, 1905 Union, to Friedens Cemetery.

GARCIA, PRUDENCIO EDWARD—6209 Idaho, Sat., Feb. 4, 1939, beloved son of Prudencio and Dora Garcia (nee Fernandez), dear brother of Mildred, Doraldine and Donald Ralph Garcia, our dear grandson, nephew and cousin in his ninth year.
Funeral from Southern Funeral Home, 6322 S. Grand bl., Tues., Feb. 7, 2 p. m., to SS. Mary and Joseph's Church. Interment Mount Hope Cemetery. Funeral mass will be read Tues. morning, 9 a. m.

GOLDEN, ANN—Thurs., Feb. 2, 1939, beloved wife of the late Thomas Golden, dear mother of Thomas, Emmett, Mae and Anna Golden, dear grandmother of Mary and Ceilann Golden.
Funeral from residence, 5548 Hebert st., Mon., Feb. 6, 8:30 a. m., to St. Edward's Church. Interment Calvary Cemetery.

HEITZ, ANNA (nee Vornberg)—4552 Gravois, Fri., Feb. 3, 1939, 3:30 a. m., widow of the late Henry F. Heitz and dear mother of May Zimmermann, Anna Rittemann, Hattie and Fred Heitz, and our dear sister, sister-in-law, mother-in-law, grandmother and aunt, age 75 years.
Funeral from the Schumacher Funeral Home, 3013 Meramec st., Mon., Feb. 6, 1:30 p. m., to New St. Marcus Cemetery.

HERRMANN, BARBARA — Asleep in Jesus, Fri., Feb. 3, 1939, dear sister of Caroline Sanders, Minnie Heinz and our dear aunt.
Funeral from Edith E. Ambfuster Chapel, 4234 Manchester av., Mon., Feb. 6, 10:30 a. m. Interment Zion Cemetery.

HESSE, ADELE J.—Sat., Feb. 4, 1939, 3 p. m., dear sister of Emma Meyer, Laura and Ludwig Hesse, our dear sister-in-law, cousin and aunt.
Remains in state at Schumacher Funeral Home, 3013 Meramec, until Tues., Feb. 7, 10 a. m. Services same day, 2 p. m., at Curby Memorial Presbyterian Church, Texas and Utah. Interment St. Matthew's Cemetery.

KAIN, ANNA—Entered into rest Sat., Feb. 4, 1939, beloved wife of Joseph Kain, our dear mother, mother-in-law and grandmother, in her 77th year.
Funeral Tues., Feb. 7, 8:30 a. m., from Fender Undertaking Co., County Parlors, 7444 Lemay Ferry rd., to St. Andrew's Church.

KORTE, CHARLES H. SR.—2711 Osage, suddenly, Fri., Feb. 3, 1939, 3:30 p. m., beloved husband of Bertha Korte (nee Mertens), dear father of Bertha Litzau, Joseph Krieger, Charles Korte Jr., Lucille Litzau and Edward Korte, our dear brother, father-in-law, brother-in-law, grandfather and uncle.
Funeral from Kutis' Funeral Home, 2906 Gravois av., Tues., Feb. 7, 8:15 a. m. Requiem mass St. Thomas Aquin's Church. Interment SS. Peter and Paul Cemetery. Member of W. C. U., St. George Branch No. 70, and Casket Workers Union, Local 187.

KRETSCHMAN, ELIZABETH (nee Hoppius)—2503 Utah, Fri., Feb. 3, 1939, 4 a. m., widow of the late August Kretschman, dear aunt of Edna C. Berghoefer, and our dear sister-in-law, age 84 years.
Funeral from the Schumacher Funeral Home, 3013 Meramec st., Mon., Feb. 6, 3 p. m., to St. Matthew's Cemetery.

KUSTER, VINCENT-VINKO—Fri., Feb. 3, 1939, dear husband of the late Katherine Kuster, foster-father of Anne Kuster, uncle of Steven, Frank, Rudolph and John Pahich.
Funeral Mon., Feb. 6, 8:30 a. m., from Moydell Parlors, Mississippi and Allen aves., to Joseph's Church, 12th and Russell bls. Interment New SS. Peter and Paul's Cemetery. Member of St. Nikolas Society, Branch No. 49, H. B. Z.

LARRABEE, AGNES C. — Sat., Feb. 4, 1939, 9:10 p. m., Greenville, Ill., beloved wife of the late Millard F. Larrabee, dear mother of Orlay L., Chester A., Lemuel H., Omar E., Mrs. Meta B. Inskeep, Millard E., Mrs. Nannie Potts, Mrs. Orba Cheatham and Mrs. Celeste Colligan, dear sister of Mrs. Mattie Forsyth, dear sister-in-law of Miss May Larrabee, grandmother and great-grandmother.
Funeral Tues., Feb. 7, 2 p. m., from Bass Funeral Home, Greenville, Ill. Interment Montrose Cemetery.

LEEKER, LOUISA—3834 Burgen av., Fri., Feb. 3, 1939, wife of the late J. F. Leeker, dear mother of Robert A. Leeker and Mrs. Louise Reynolds, dear grandmother of Robert Reynolds.
Funeral from Southern Funeral Home, 6322 S. Grand bl., Mon., Feb. 6, 2 p. m. to St. Peters Cemetery.

LISCHER, CHARLES—Suddenly, Sat., Feb. 4, 1939, 4:30 p. m., beloved husband of Anna Klinger Lischer, dear brother of Mrs. Adeline Wehrung, Dr. Robert F. Lischer, Dr. Benno E. Lischer, Emelie Montague and Peter W. Lischer, dear son-in-law, brother-in-law and uncle.
Funeral from Wacker-Helderle Chapel, 3634 Gravois, Mon., Feb. 6, 1 p. m. Interment City Cemetery, Mascoutah, Ill.

McGEE, EUGENE — Fri., Feb. 3, 1939, 12:15 p. m., beloved son of the late James and Katherine McGee, dear brother of Thomas McGee, Mrs. Joseph Brennan, Mrs. Dela Craden and Mrs. Gertrude Craden, our dear uncle and brother-in-law.
Funeral from Joseph J. Quinn's Parlors, 1389 Union bl, Monday, Feb. 6, 8:30 a. m., to St. Bridget's Church. Interment Calvary Cemetery.

McNEILL, ALBERT D.—Thurs., Feb. 2, 1939, 9 p. m., beloved husband of Hazel McNeill (nee Silver), dear father of Bruce and Eugene, our dear son-in-law, brother, brother-in-law and uncle.
Funeral from the Leidner Chapel, 2223 St. Louis av., Mon., Feb. 6, 3 p. m. Interment St. Johns Cemetery.

MALONEY, MRS. MICHAEL J. (nee Brigid A. Higgins)—Beloved wife of the late Michael J. Maloney, dear mother of Sister M. Anastasia Loretta, Society, Stasia A., John M. and Margaret V. Maloney, also the late Joseph P. and Frank W. Maloney.
Funeral from family residence, 3822 Flad av., Mon. morning, Feb. 6, 9 o'clock, to St. Margaret's Church and Calvary Cemetery. Member of St. Francis Xavier (College Church), Married Ladies' Sodality and Queen's Daughters. Newburryport (Mass.) papers please copy.

MASTERSON, WILLIAM J.—1223 Claytonia tr., Fri., Feb. 3, 1939, 4:30 a. m., beloved husband of Mary Masterson (nee McGill), dear father of William J. and Rosemary Masterson, dear brother of R. A. Masterson, Mrs. E. G. Lux, our dear son-in-law, brother-in-law and uncle.
Funeral from Cullinane Bros.' Funeral Parlors, 1710 N. Grand, Mon., Feb. 6, 8:30 a. m., to Church of The Little Flower. Interment Calvary Cemetery. Member of Richmond Heights Memorial Post No. 433, American Legion.

MEILINK JOHN J. SR.—2858 Salena, Fri., Feb. 3, 1939, 8:16 p. m. dear husband of Minnie Meilink (nee Norrenberns), dear father of John Jr. (Ted), Russell, Calvin and Kenneth Meilink, dear son of Nellie Gilmore, brother-in-law, uncle and cousin.
Funeral from Wacker-Helderle Chapel, 3634 Gravois av., Mon., Feb. 6, 3 p. m. Interment New St. Marcus Cemetery. Deceased was a member of Pomegranite Lodge No. 95, A. F. & A. M. and Concordia Gymnastic Society.

NOONAN, RUTH (nee Waney)—Sat., Feb. 4, 1939, beloved wife of John T. Noonan, dear mother of Catherine, Mary Margaret, Ruth and John Noonan Jr., dear sister of Mrs. Esther Leavitt and Oloysius Waney, our dear aunt, sister-in-law and daughter-in-law.
Funeral from Harrigan-Sheahan Parlors, 4415 Washington bl., Tues., Feb. 7, 8:30 a. m., to St. Edward's Church, thence to Calvary Cemetery.

O'LEARY, JOHN—1610 Burd, Sat., Feb. 4, 1939, beloved father of Mrs. Katherine Koener, Andrew, James, John and David O'Leary, dear father-in-law of Tony Koenen and our dear grandfather.
Funeral from Joseph J. Quinn's Parlors, 1389 Union, Monday, Feb. 6, 9:30 a. m., to St. Edward's Church. Interment Calvary Cemetery.

PARKER, EDWIN A.—Beloved husband of Katherine E., dear brother of Mrs. Harry O. Berger and Capt. Roy Parker.
Notice of funeral later from the Charles J. Kron Funeral Home, 4911 Washington bl.

RITTENHOUSE, CHARLES—Sat., Feb. 4, 1939, 10:45 a. m., beloved husband of Anna Rittenhouse (nee Burzee), our dear son, brother and nephew.
Funeral from Leidner Chapel, 2223 St. Louis av., Tues., Feb. 7, 1:30 p. m. Interment Friedens Cemetery.

RUANE, EUGENE—5201 Minerva, Fri., Feb. 3, 1939, beloved husband of Adabelle Ruane (nee Barber), dear father of Eugene, Richard and Helen Ruane, dear brother of Edward, Mrs. Agnes Wellman, Mrs. Mary Wood and the late James and Charles Ruane, our dear grandfather and father-in-law.
Funeral from Stuart & Sons' Chapel, Union and Page bls., Mon., Feb. 6, 8:30 a. m. to St. Mark's Church. Interment Calvary Cemetery.

SCHENCK, WILLIAM—Fri., Feb. 3, 1939, beloved husband of Clara Schenck, dear father of Elmer Schenck, Walter, Ralph, George and Hugh Robertson and Mrs. Hattie Bailey, our dear father-in-law and grandfather.
Funeral Mon., Feb. 6, 9 a. m., from W. A. Stock Funeral Home, Grand and Florissant. Interment Calvary Cemetery.

SCHLOCKE, MARY—Fri., Feb. 3, 1939, wife of the late Henry F. Schlocke, dear mother of Mabel Schlocke, dear sister, sister-in-law and aunt.
Service at Lupton Chapel, 7233 Delmar bl., Mon., 2 p. m. Interment Valhalla Cemetery.

SHERIFF, KATIE (nee Vahey)—4037 Nebraska av., Fri., Feb. 3, 1939, 8:30 a. m., beloved wife of Ira Sheriff, and our dear mother, mother-in-law, grandmother, sister, sister-in-law and aunt.
Funeral from Gebken Chapel, 2842 Meramec st., Mon., Feb. 6, 8:30 a. m., to St. Thomas of Aquin Church, thence to New SS. Peter and Paul Cemetery. Deceased was a member of Sanctuary Sodality.

SIMPSON, JENNIE (nee Stamm) — Entered into rest Sat., Feb. 4, 1939, dear wife of Louis Simpson, our beloved mother, grandmother, great-grandmother, mother-in-law of Louis Jr., Mrs. Elizabeth Van Der Schaaf and Mrs. Agnes Kurtz and the late Gertrude Smit and Mrs. Tillie Vogel, our dear mother-in-law, grandmother and great-grandmother, in her 79th year.
Funeral Mon., Feb. 6, 2 p. m., from the Provost Chapel, 3710 N. Grand bl., to St. Matthews Cemetery.

SPEER, CLAUDE W.—Fri., Feb. 3, 1939, beloved husband of Nora Speer (nee Watson), dear father of Mary Claudine Speer and Harold Scott, dear son of Mrs. Lena Speer, dear brother of Sears Speer, our dear brother-in-law and uncle.
Funeral Mon., Feb. 6, 2 p. m., from Baumann Bros.' Funeral Home, 2504 Woodson rd., Overland. Interment Fee Fee Cemetery.

STEINBRECHER, ROBERT F.—3808 Indiana av., entered into rest Sat., Feb. 4, 1939, 5:35 p. m., beloved husband of Anna Steinbrecher (nee Koch), dear father of Leslie F. Steinbrecher, dear brother of Mrs. Harry Metzler and Otto C. Steinbrecher, our dear father-in-law, brother-in-law, grandfather and uncle, in his 73d year.
Funeral Tues., Feb. 7, 1:30 p. m., from Zeigenhein Bros.' Chapel, 2623 Cherokee av., to St. Peter's Cemetery. Deceased was a member of United Garment Workers' Union.

SULZE, WILLIAM L.—3949A Blaine av., entered into rest Sat., Feb. 4, 1939, 2:30 p. m., dear husband of the late Tillie Toban Sulze, dear father of William Sulze, Mrs. Christina Sugg, Mrs. Clara Gordon, dear brother of Wenzel Sulze, Mrs. J. H. Polan, Mrs. Christina Johnson, Mrs. Clara Keyton and Frank Sulze, dear brother-in-law, uncle, father-in-law and grandfather.
Funeral from Schnur Funeral Home, 3125 Lafayette av., Mon., Feb. 6, 2:30 p. m. Incineration Missouri Crematory.

TONKEL, ANIELA (Choinka nee Stempkowska)—Entered into rest Fri., Feb. 3, 1939, 8:30 p. m., beloved wife of Stanley Tonkel, dear mother of Edward and Bernice Choinka, Angeline Schbowski, Henry and Edmond Tonkel, and the late John Choinka, our dear daughter, sister of Mr. B. Stempkowski, Mrs. W. Ratkiewicz and Mrs. J. Ratkiewicz, our dear aunt, great-aunt, grandmother, mother-in-law and daughter-in-law.
Funeral from family residence, 1939 Montgomery st., Tues., Feb. 7, 8:30 a. m., to St. Stanislaus Kostka Church. Interment Calvary Cemetery. Deceased was a member of St. Theresa Society, Group 1051, and Z. N. P., Group 584. St. Louis Funeral Home service.

WALCHLI, OLIVER—3417 Marcus av., Fri., Feb. 3, 1939, aged 46 years, beloved son of Mary Walchli (nee Hanson) and the late Jacob Walchli, dear brother of Harry, George and Edwin Walchli, dear brother-in-law and uncle.
Funeral Mon., Feb. 6, 2 p. m., from Wm. M. Schumacher Chapel, 4834 Natural Bridge, to Laurel Hill Cemetery. Member of Sheet Metal Workers' Union, Local No. 36, and Central Memorial Post No. 154, American Legion.

WASEM, EMIL A.—3458 Illinois av., entered into rest Fri., Feb. 3, 1939, 7:30 a. m., beloved husband of Ida Wasem (nee McDaniel), dear father of Emil McDaniel Wasem Jr., dear brother, brother-in-law, father-in-law and uncle at the age of 62 years.
Funeral Mon., Feb. 6, 1:30 p. m., from Ziegenhein Bros.' Chapel, 2623 Cherokee st., to Sunset Burial Park. Deceased was a member of Fayetteville (Ill.) Turnverein and Shepard School Patrons Assn.

YAEGER, CAROLINE SYBILE—Feb. 3, 1939, widow of the late William F. Yaeger, dear mother of Mrs. Katie Ruehmann and the late Mrs. Henry Schulz, dear grandmother and great-grandmother.
Funeral from the Parker Chapel, 13 W. Lockwood bl., Webster Groves, Mon., Feb. 6, 2 p. m. Interment Oak Hill Cemetery.

CARD OF THANKS

We extend our thanks to friends and relatives for the sympathy shown us in our sad bereavement in the loss of my dear wife and mother.
LIPPERT AND JANSSEN FAMILY.

CARD OF THANKS

WE wish to express our thanks to the many friends who were so kind and considerate during the long illness of William Gaffney Alexander. Words could not express our appreciation.
THERESA ALEXANDER, wife.
SARAH WILUCKI.
MARY HUNT.
M. HARVEY ALEXANDER.
ELIZABETH THEIS.
MARCELINE DUMBELL.
Sisters and brother.

IN MEMORIAM

BIALSON, NATHAN—In loving memory of our dear husband and father, who departed this world Feb. 2, 1928.
WIFE AND CHILDREN.

BOLHOSNER, FRANK—In loving remembrance of my father, who died Feb. 6th, 1937. Sadly missed by
DAUGHTER LULU.

BROWN, ELLA—In loving memory of our dear mother, grandmother, sister and aunt, died Feb. 7, 1934.
"To love, is to remember."

ENDERS, OFFICER CHARLES—In loving memory of my dear husband, Officer Charles Enders, and our dear father, who passed away 10 years ago today, Feb. 7, 1929:
The depths of sorrow we cannot tell
Of the loss of one we loved so well.
And while he sleeps a peaceful sleep,
His memory we shall always keep.
Sadly missed by WIFE, DAUGHTERS, RELATIVES and FRIENDS.
Requiem high mass Tuesday, Feb. 7, at 8 o'clock, Holy Rosary Church.

GRUNZ, PETER—In memory of our dear husband and father, who died suddenly Feb. 6, 1938.
Sad and sudden was the call.
For our dear father loved by all;
We little thought that on that day,
He would be called so far away.
WIFE AND CHILDREN.

HITTLER, THEODORE M.—In loving remembrance of our dear husband and father, died Feb. 1, 1938.
One year full of tears, lonely and blue,
Life is so empty without you.
You suffered days of pain,
You wished for cure, but all in vain.
But God knew what was best
And took you away to peace and rest.
Sadly missed by
WIFE AND DAUGHTERS.

MASKOW, FRANK—In loving memory of my beloved husband, our dear father, who died 5 years ago, Feb. 5.
Sadly missed by WIFE AND CHILDREN.

MOENSTER, JOHN HENRY—In loving memory of my dear husband who departed this life Feb. 5th, 1938:
One year ago since that sad day
When one we loved was called away,
God called to him, was His will,
But in our hearts he liveth still.
WIFE MINNIE and All Who Loved Him.

MUELLER, LOUISE—In loving memory of our dear mother, who passed away Feb. 7, 1937. Gone but not forgotten.
Sadly missed by her
SON AND DAUGHTER.

NICKS, HELEN BELLE—In loving memory of our dear wife and mother, who passed on Feb. 4, 1938.
One year has passed, beloved, since you were taken away,
But we live in hope of meeting you, dear, over there some sweet day.
Sadly missed by Husband and children.
HERBERT NICKS AND FAMILY.
Creve Coeur, Mo.

SCHENCK, LILLIAN—In loving memory of wife and sister who died Feb. 4, 1938.
Loving and kind in all her ways;
Upright and just to the end of her days;
Sincere and true in her heart and mind;
Beautiful memories she leaves behind,
Till memories fade and life departs
She'll live forever in our hearts.
CLAUDE E. SCHENCK, HUSBAND.
HELEN SCHMIDT AND FAMILY.
JOHN PFAFF, BROTHER.

WEAVER, LILLIE S.—In loving memory of wife and mother, who died Feb. 4, 1934.
Five long years have passed away,
Since you left us sad and mournful day
When God alone, who knew best,
Called her to that home of rest.
Sadly missed by HUSBAND AND AND CHILDREN.

WOLFROM, LOUISE—In memory of mother, who died Feb. 7, 1909.
WOLFROM, GEORGE—Father, who died Jan. 31, 1919.
Your memories are as dear today as 20—30 years ago.
Daughter,
GERTRUDE MAURER.

LOST and FOUND

Miscellaneous Lost

BOOK—Lost; "Viva Mexico," by Flandrau; Grand car; reward. LA. 9618.
DEEDS—Lost; to cemetery lots; reward. J. W. Hughes, FR. 6731.
GLASSES—Lost; spectacles; Saturday; reward. HL. 6877.
LAPROBE—Lost; small, tan; Union-Enright, Thursday evening. PA. 1050; reward.
MONEY—Lost, including dance tickets; between Long Beach and Clayton; liberal reward. FEnton 79J-1.
MONEY—Lost, in brown billfold; $63; vicinity of Rock Hill village or 5600 Manchester; reward. HI. 3363, Monday.
OPERA GLASSES—Lost, at Auditorium, Jan. 26; reward. WInfield 0702.
PURSE—Lost; black; money, valuables; reward. Mrs. Hagan, 8805 Scott av.
PURSE—Lost; cloth; ladies' glasses; 1000 block Marion; reward. 1443 S. 10th.
RAINCOAT—Lost; dark blue, Tuesday, Delmar near Belt; reward. FO. 1449.
SKIRT—Lost; vicinity of Cote Brilliante and Euclid; reward. FOrest 0749.

Dogs and Cats Lost

CAT—Lost, white male, vicinity Broadway and Chariton, Monday; reward. RI. 9637
DOG — Lost; white, black spots; female; "Sparky"; reward. JE. 0090.
DOG—Lost; large black, "Prince," MU. 3333, 4841 Calvin; reward.
ENGLISH SETTER—Lost; due to whelp, white and black; reward. YO. 0972.
FOX TERRIER—Lost; white, black spot. 1931 license; reward. CA. 7112.
PEKINGESE—Lost;

COAL & COKE

SHELL COKE
IN PAPER BAG OR BULK
SOLID OIL HEAT
Clean, Economical
SUPPLIES CARRIED BY THE FOLLOWING ST. LOUIS DEALERS:
BUKELL COAL CO., 4439 Clayton Ave. FR. 6399
CALLAHAN COAL CO., 3924 Duncan FRanklin 1365
COMMONWEALTH COAL CO., 2710 Brannon PR. 5400
CORKERY COAL CO., 4640 Chippewa FL. 2580
CURRAN COAL CO., 4667 S. Spring Riverside 7780
FITZSIMMONS COAL CO., 416 S. Compton JEfferson 1992
GREENBRIAR FUEL CO., 620 S. Taylor FRanklin 4170
E. D. HOULLE COAL & COKE, 6682 Easton MUlberry 6300
KEIGHTLEY BROS. Coal & Coke Co., 1616 S. 39th St. GRand 8907
G. F. KIESEL ICE & FUEL, 114 S. 10th St. CHestnut 2892
PEERLESS COAL CO., 4140 Meramec LAclede 3380
SCHROETER COAL CO., 2360 Miami LAclede 4400
SEIDEL COAL & COKE CO., Duncan at Vandeventer FR. 6800
ST. AGNES COAL CO., 6012 S. Broadway Riverside 6000
ST. LOUIS COUNTY PHELAN COAL & COKE CO., Kirkwood, Mo. KI. 1943
EAST ST. LOUIS CLAYTON-HADDICK 21st & State, E. St. Louis. EA. 5000
E. J. WALLACE COAL CO., Inc.
1205 Olive CHestnut 7647

Washed FLORIDA COAL MAKES EVERY WINTER LIKE MAN DOES
LESS SOOT LESS SMOKE LESS ASH
More-Heat COMES CLEAN STAYS CLEAN BURNS CLEAN
MINED AT FLORIDA, ILL., NEAR COULTERVILLE
ASK YOUR DEALER

A B C CO. 1200 GRATIOT CE. 4636
CLEAN COAL—PROMPT DELIVERY

	1-Ton.	3-Ton.	5-Ton.
Nut — — —	$3.00	$8.25	$ 13.50
St. Clair—	3.75	3.50	3.25
Select — —	4.25	4.00	3.75
Special — —	4.75	4.50	4.25
Heatmore —	5.50	5.25	4.95
Ind. Block —	6.35	6.00	5.80

CLEAN LUMP—Good burning, lot of heat.

	Loads.	1-ton.	2-ton.	3-ton.
Lump or egg	—$3.15	$3.65	$6.95	$ 9.50
Nut coal —	2.75	3.25	6.25	8.75
Freeburg lump—	3.25	3.85	7.25	10.00
All Lump —	3.50	4.00	7.50	10.50
Cantine— —	3.65	4.25	8.50	11.50
Perry County —	4.25	4.75	9.00	13.05

ROE COAL CO., 3200 St. Vincent. GR. 1122

St. Clair 2" LUMP $3 All Lump Deep Shaft
1 Ton $3.75 1 Ton $4.25
2 Tons $7.00 5-Ton Loads 2 Tons $8.00
3 Tons $10.00 EAGLE 3 Tons $11.50
4 Tons $13.00 STAMPS 4 Tons $15.00
Indiana Brazil Block Lump — $5.95
GR. 6768 CENTRAL COAL 4238 PARK

CLEAN 2" LUMP $3 ALL LUMP RED RAY
1 Ton, $ 3.75 1 Ton, $ 4.25
2 Tons, $ 7.00 2 Tons, $ 8.00
3 Tons, $10.00 NO DIRT 3 Tons, $11.50
4 Tons, $13.00 NO ROCK 4 Tons, $15.00
FR. 2684 NORRIS WIETERS 4402 CHOUTEAU

ALL grades and sizes at popular prices. Sole distributor of Asia Eastern coal; lump $6.35, egg $5.85, and home stoker $5.25; Asia is guaranteed hotter than best Illinois with about one-half the ash. Garfield 1137. Wildermuth, 1138 Carr.

CANTINE TRAILER LOADS
2-in. lump, $3.40; 6x3, $3.40; 6x2, $3.20; 3x2, $3.00; stoker sizes, $3; screenings, $2.60. (25c a ton more for 5 tons).
BRAUDIS, 4251A Laclede. FR. 6016

CLEAN LUMP $3 LOADS
All Sizes of Stoker Coal
Special Prices Genuine Franklin Co.
CRAVENS 3935 Duncan JE. 5256

INDIANA BLOCK 2 tons $5.75
Genuine BRAZIL or more
8x4 lump for furnaces or stoves.
FELDMEIER COAL, 4800 Cleatha FL. 8065

	Loads.	1 Ton.	2 Ton.	3 Ton.
CE. 0700		$2.50	$3.25	$6.25	$8.75
Nut 3-2		2.50	3.25	6.25	8.75
2" lump or egg		3.75	3.75	7.00	9.75
Royal Blaze		3.35	3.90	7.75	10.50
Sur-Heat		3.50	4.00	8.00	11.25

BROWN, 1100 ST. ANGE. CE. 0700.

TRY our special washed and wax-treated furnace or stove size, guaranteed satisfaction or coal removed and money refunded, $4.50 per ton, 2 tons or more.
MITTONG & SPRUEL, 6300 N. Broadway. MUlberry 8350.

Marissa Nut, 1 Ton, $3.25
2 ton, $6.25; 3 tons, $9. No dirt.
NORRIS WIETERS FR. 2684
4402 Chouteau.

ST. ELLEN 6" lump, or 3x6 egg, $3.50; washed, 4x2 egg, $3.25; washed nut, $2.75; 4 tons or more.
TSCHUDIN, 3630 St. Louis. JE. 2574.

SMALL egg, 1 ton, $3.35; load lots, $3.10; 2" lump or egg, 1 ton, $3.75; 2 tons, $7. Vineyard Coal Co., LA. 8665. 1421 Missouri.

TRY genuine Mt. Olive district Junior egg, ton lots $3.75, 4 ton at $13.25; 3 ton $14.50; 5 ton $17.50. ALVIA Blumoff, 1835 Blair. GA. 9617.

BRAZIL block, $5.50-$5.95 ton; Mt. Olive, 2 tons, 6x3 egg, $7.95; Marissa (Ill.) lump or egg, 2 tons, $3.75. BENTON COAL & COKE, 838 S. 33d. CH. 0970.

WASHED STOKER—$2.75 ton, loads; Freeburg 6" lump, $3.50; 2 ton, $7.50; 1, $4. Richard, 1206 Hodiamont. FA. 0294.

Clean 2" Lump $3.75 No Extra charge for 1 Ton.
ROY'S, 1425 S. Cardinal. FRospect 9689.

TROY MINE RUNNING DAILY
Route 40; 20 miles east.
1-TON 2-INCH LUMP, $3.75
D. & K. CO., 4309 EVANS, JE. 6092.

BLUE RIBBON — Lump or furnace, $4 per ton. Call Callahan, FRanklin 1365. 3934 Duncan.

CLEAN lump or egg, good grade, loads $3.75; 5c, oil treated, loads, $3.75. Schonlau, 4108 Page. FR. 0103.

PASS yard at 2643 Chouteau and see clean 2-in. lump at 1 ton, $3.75; 2 tons $7; 3 tons, $10. Call Domestic,FR.9283.

CLEAN coal, Rhomberg, $3.25 ton up. Kindling. 1236 S. Vandeventer. FR. 8219. Low prices, high grade coal.

$4 OLD QUAKER special lump or egg, 2 load lots. FEDERAL COAL CO. 4044 Bayless. RIverside 4900

2" LUMP, $2.75 TRAILER LOADS
BRAUDIS, 4251A Laclede. FR. 6016

2½x6, EGG $3.50 loads; 1 $3.85; 2 $7.50; 3 $11. Lump $3.50 loads; 1 $3.85, 2 $7.50. Packard, FR. 8005. 3934 Cheltenham.

CLEAN 3" lump, $3.25; lump or egg, $3.50, loads. Larr, 2205 Chouteau. CE. 4968. Ask about budget plan.

BARTH, 3957 Juniata, FR. 7894 or 5215; lump or egg, 1 ton, $3.75; 3, $10.50; loads, $3.25; nut, $3.40; Troy, $4.75.

2-IN. LUMP, $2.75 CLEAN COAL.
3x2 NUT, $2.50. LOAD LOTS.
EAGLE HAULING, 7th and Park. CE. 1838

CLEAN coal, guaranteed, 1 ton $3.75, 2 $7, 3 $10. WILCOX, 3517 Chouteau. FR. 3289.

5 TONS lump, $14.75; 6x2 egg, $14; lump or egg, $15.75; 10 tons nut, $23.50. S. Gharotta, 1404 N. 11th. CEntral 4290.

FLORIDA washed large No. 10 mesh, oil treated, a perfect domestic stoker coal, $4.40 per ton. Inland Valley Coal Co., 325 S. Vandeventer.

FLORIDA washed 10-mesh stoker coal, $4.40 loads. Century Coal, 4238 Park. GRand 6767.

FLORIDA 8" lump or 8x4 furnace, $5.35. Paul A. Riley Fuel Co., 42 North Market

PUBLIC NOTICES

BUS TRAVEL
For All Bus Information
BUS TERMINALS CO.
EXCURSION RATES
GUARANTEED LOWEST FARES TO
—CHICAGO, $6 ROUND TRIP
—DETROIT, $8.10 ROUND TRIP
FREE MEALS EN ROUTE TO LOS ANGELES, $29.25—N. YORK, $14.85
FREE TAXI TO BUS DEPOT
Call or Write 800 N. Broadway GArfield 3338

SPECIAL NOTICES

SPECIAL NOTICE—I, Wilbur A. Oehler, of 4570A Laclede av., City of St. Louis, State of Missouri, do hereby give notice that I will not be responsible for any debts contracted after this date by anyone except myself. (Signed) WILBUR A. OEHLER.

PERSONAL

DRUGGISTS—Who have allowed renewal certificates to lapse, or who are paying when not practicing, write immediately, Box 428, Deepwater, Mo.

BUSINESS PERSONALS

AIRCRAFT TRAINING.
Tremendous aircraft building program now under way. Opportunities for properly trained men increasing. U. S. Government approved master mechanics' course; many successful graduates. Write for details today.
AERO INDUSTRIES TECHNICAL INSTITUTE. Regional office, 228 N. LaSalle st., Chicago.

"FREE CLINIC"
On Tuesday, Wednesday and Thursday from 11 to 2 and 6 to 8 p. m.
MOLER COLLEGE OF BEAUTY CULTURE
521 Washington av. (at Sixth)

SHOP TOWEL SERVICE CO.
Specialized service of every industrial need. We also rewash and sterilize soiled rags.
Delivery Service.
4139 Gravois. LAclede 2960.

WOLFERT HAULING CO.
Heavy hauling, hoisting, lowering safes and machinery; moving; get our estimate.
1611 S. 9th St. CHestnut 9699

INCOME TAX RETURNS
Prepared, typed, notarized; $1 up; 20 years' experience. Tax Accountant, CH. 9714.

SELL us your old and delinquent accounts, notes, etc. Box C-365, Post-Dispatch.

EXPERT TYPING—Letters, thesis, manuscripts; low rate; my home. CA. 1343R.

COLLECTIONS—We collect or no charge. Mutual Adjustment Co., Garfield 3607.

WHY be gray; specialize hair tinting, $1.50, men, 75c. 5828 Southwest. HI. 9948.

INCOME TAX RETURNS
Prepared, typed, notarized. RO. 2628.

BUSINESS DIRECTORY

BRICKLAYING & TUCKPOINT'G
DAVID F. MANSER—Brick, cement; estimates. 4128 Shenandoah. FR. 5636.
BRICKLAYING — Tuck pointing, cement work. Anderson, FO. 3712. 5148 Kensington
TUCKPOINTING, chimney repairing, guaranteed. Ideal, 2825 Union. EV. 5265.
WATERLOGGED chimneys and roofs made dry. Stormtite, 2574 Farrar. NE. 4045.

CARPENTERS AND BUILDERS
CARPENTERS AND BUILDERS
New brick, concrete, frame construction, general property repairs; attractive prices; terms; dependable. Ace Construction, 4243 Prairie. GO. 1123.
GARAGES—Store, porches; alterations; free estimate; low prices. FHA terms. Perfect Construction Co., 4025 Pine. FR. 0505.
REMODELING—New additions, plastering, brick and cement work; no job too small. Free plans and estimates. 5818 Janet. West End Builders. EV. 5927.
MODERN cabinet shop, 5729 Cote Brilliante; special cabinets made to order; furniture repaired; wood turning; scroll sawing; no job too small. MU. 4860.
LET US repair or remodel your building now; we do anything in the building line on easy terms. L. J. Smith & Son. JE. 3063. 2627 Howard.
I BUILD garages, porches; do siding, roofing, general repairing; reasonable. Sellers, 4107 Oakwood. MU. 4438.
CARPENTER, garages, porches, repairing, remodeling. Mockbee, 4322 Oleatha. GRand 3091.
ACADEMY CONTRACTORS — Alterations, remodeling sun porches; plastering; painting. 5094 Minerva. RO. 2026.
CARPENTER—Builder; 30 years' experience; repairing specialty; 18 mos. to pay. Higbee, 4041A Lafayette. GR. 5168.
GARAGES—Additions,4 porches,4 roofs; terms. Zwiener, STerling 0751, 7411 Lansdowne.
RAY VALENTINE—Builder of fine homes, garages, additions, or repairs; reasonable. 6309 Bradley ac. ST .2333.
WE BUILD bungalows, flats, stores, remodeling done; plans, loans made. James, 3523 Illinois. FR. 4184.
ALTERATIONS—Additions, brick, frame Gyarmathy, 4215A Blaine. GR. 4739.
ANY KIND of work in building line, reasonable. O. Karpf, 3108 Magnolia. LA. 0756.
BARTH & BARTH, INC.—Builders; also alterations. 3249 Palaski. RI. 2730.
CONTRACTOR, builder. Edelmann, 4167 Connecticut. LA. 1127, LA. 0315.
ADDITIONS, remodeling; work guaranteed. Terms. Wright, 3961 Blair. CE. 6390.
ALTERATIONS, plastering, cement work. Shaw, 5377A Theodosia. FO. 4364.
REMODEL, repair, repaint; easy terms. W. R. Boone, 6906 West Park. HI. 6050.
REMODEL your home, easy payment plan. A. J. Will, 4036 Connecticut. LA. 6929.

CARPET CLEANING
FO. 5613 RUGS—Chemically cleaned; 9x12, $1.75; living suite, $4.95. Ace Co., 2631 Delmar

CONCRETE & CEMENT WORK
WET basements made dry and guaranteed. Stormtite, 2574 Farrar, NE. 4045.

ELECTRIC WIRING, ETC.
CALL GOodfellow 3743; reasonable prices on wiring. Paul Schmidt, 4548 Fair.
WIRING—Repairing; anything electrical; inspection. Ace, 6542 Hobart, MU. 7241

GARDENING AND SODDING
REPAIR GUTTERS now; good work; low prices. Elliot, 5851 Easton. MU. 7836.
TRIMMING trees, shrubbery, grape vines, fertilizer. H. Belling. MU. 0788.

GUTTERING AND SHEET METAL WORK
GUTTERING, spouting at low prices. Emory, 6437 Manchester. HI. 8727.

PIANO TUNING & REPAIRING
PIANO TUNER, $1.50; guaranteed; 22 years with Beyer & Sons. RO. 3816.
A. G. HOPKINS—Piano tuner and rebuilder. FOr. 4036, 1005 Walton; estimates.
OSCAR STEINBACH—Piano tuning; repairing. 3736 oCte Brilliante. JE. 9037.

HARDWOOD FLOORS
FOR RENT—Floor sanders; we deliver and show you how to use. Rudolph Hardware, 5745 Delmar. CAb. 9330.
FLOORS sanded and finished; work guaranteed; free estimates. B. A. Wideman, 6264 Printz. RI. 1421M.
FLOOR SERVICE—Complete; estimate free. Gerhardt, 3109 Neosho. RI. 5866
FLOOR SANDING—Refinishing, guaranteed. Wiley, RI. 1667; 4360 Wilcox.
HARDWOOD FLOORS—Furnished and finished complete at surprisingly low prices; we lay new floors right over the old with very little inconvenience to you, while work being done, old floors refinished to look like new. Lawson Floor Co., 1902 Maury, FR. 5995.
NEW FLOORS installed; old floors refinished. Sedlacek, 6854 Corbitt. CA. 5473.
SANDING, finishing, 20 years' experience. Holt, 4776A Ashland. EV. 4578.

HEATING AND FURNACE REPAIRING
FURNACES installed, repaired; chimney swept. Schmitt, 5703 Highland, MU. 3885.
REPAIRING—Replacing; used furnaces½ stock. Schmidt Bros., 4371 Laclede. JEfferson 3906.
IF YOUR furnace smokes, chimney won't draw, call LA. 1503. Hoover, 2019 Utah.

LINOLEUM LAID
LINOLEUM LAID—15c sq. yd.; expert. Shannon, 1267 Wagner ter. CA. 8792W.

MISCELLANEOUS NOTICES
SILVERWARE PLATED, REPAIRED, CLEANED, LACQUERED
ABE SCHWARTZMAN CO.
613 Locust St. Room 601-602
CH. 1681

SCREENS
Artistic, hand-painted design as desired; finished or to order; also decorative painted pictures. F. Aquadro, 439 N. Euclid. JEfferson 8027.

PAINTING
PAINTING
Exterior, interior, washing, papering; attractive prices; terms; dependable. Ace Service, 4243 Prairie. GO. 1123.
BASEMENTS sprayed, waterproof, falls painted; merchandise protected. Tamm, 4602 Delmar, FOrest 3121.
PAINTING—Papering; low prices; quick service. Sharpe, 2124 Yale. ST. 1791.

PLASTERING
PLASTERING—Stucco and granitoid work; all work guaranteed; reasonable. A. A. Rebhorn, 3022 Minnesota. LA. 9771.
PLASTERING—New; repairing; reasonable. Restle, 4207 Chouteau. JEfferson 5799.
PLASTERING, ceiling patching, reasonable. Collins, 2824 Blair. CEntral 0359.

PLUMBING
PLUMBING, heating; registered everywhere; repairing, remodeling; new work; low prices. Berger, 717 Syracuse. CAb. 7105.
ANYTHING in plumbing; reasonable; reliable. Bewen, 3129 Lemp. GRand 2980.
PLUMBING—Do my own work; reasonable. GO. 3200. Wheeler, 4356 De Soto.
ANYTHING in plumbing reasonable. George Hoffman, 4285 Farlin. NE. 2859

RADIO SERVICE
HOME RADIO SERVICE
ATTENTION
Our Low Prices and Experience Merit Your Business.
GR. 4447 2149 S. GRAND
FOR GUARANTEED SERVICE anytime, anywhere, call RO. 7808, City's Radio Co., 4555 Delmar.
MANOR Refrigerator Service; any make, all work guaranteed. 6338 Albertine. EVergreen 4145.

ROOFING AND SIDING
LEAKS FREDERIC CO. ROOFING DIV. NEW ROOFS
4282 Natural Bridge. JEfferson 0812
LEAKS SCHMIDT ROOFING CO. NEW ROOFS
3871 Delmar JEfferson 2823
CALL CENTRAL ROOFING AND SIDING FOR LEAKS, REPAIRS OR NEW ROOFS. BIRD & SONS' PRODUCTS, 4414 MANCHESTER. JE. 0751, FO.1556
AL MARSHALL ROOFING CO.—Repairing a specialty. 5044 Wells. FO. 3105.
"GUARANTEE TO STOP ALL LEAKS." BENSON, 3835 ST. LOUIS. JE.0341.
ROOFING—Five-year guarantee; year to pay. Stormtite, 2574 Farrar. NE. 4045.
ANY TYPE roof repaired; new roofs. BARNETT, 1230 Aubert. RO. 3607.

STORAGE, MOVING, EXPRESS
BRASCH—Bonded; furniture exchanged for moving. 2618 Franklin. FO. 5613.
CALL NEWSTEAD MOVING for estimate, bonded. CE. 8163, 2104 N. 14th.

UPHOLSTERING
RE-UPHOLSTERING — Repairing; price reasonable Pope, 1319A Blackstone. Mulberry 2710.
SLIP covers, upholstering, refinishing. St. Louis Upholstery, 933 Walton. FO. 5047.
UPHOLSTERING done at home; reasonable. Wittner, 6015 Maple, PA. 4361W.

WALL PAPER HANGING
Attention Paperhangers
1939 sample books ready. Call, phone or write for your set.
J. D. Horne Wallpaper Co.
3178 Easton av., St. Louis, Mo.
UNION-EASTON WALL PAPER CO.
New 1939 sample books now ready for distribution. Call, phone or write RO. 0882. 1910 N. Union.
WALL PAPER HANGING
Papering, cleaning, plastering, painting; attractive prices; dependable. Ace Service, 4243 Prairie. GO. 1123.
HOME DECORATING SERVICE—Papering, painting, cleaning, paint washing, scraping; reasonable; references. 6929 Dale. STerling 1476.
ACADEMY Decorator; beautiful 1939 wall papers; free scraping, plastering, painting; low prices. RO. 2026. 5094 Minerva.
HURRY for winter prices, 1939 selection; guaranteed papering, master painting. Williamson, 5525 Helen, EV. 0742.
LET ME bid on your paper hanging; special prices; estimates free. Newton, 1353 Bayard. RO. 1795.
PAPERING—Painting, cleaning; guaranteed; reasonable. Goff, 3623 McRee PRospect 0087.
PAPERING, painting; lowest prices; reliable. FO. 9246. 4612 Washington, Karl.
PAPER HANGING and cleaning; work cheap. FR. 8853, Carter, 2860 Benton.
BATH papered at no extra cost with 2-room job; painting, plastering, cleaning.
GUARANTEED papering, painting, plastering. Lutz, 3405A Meramec. RI. 3092.
GUARANTEED interior, exterior, ½ price. Kremer, 510 Jefferds. RI. 1463.
PAPERING, painting, plastering; low prices. Alpha, 5618 Nottingham. FLanders 3501.
PAPERING—Painting, plastering, low prices. Dale, 4544 Tholozan. GR. 4905
PAPER HANGING, cleaning; neat work; low rates. Shave, 1324 Hickory. GA.5380
PAPERING, painting; reasonable. A. Kinealy, FR. 1266. 3328A Henrietta.
PAPER HANGING—Reasonable. Dett, 3829 St. Louis. JE. 4279 or FR. 5489.
PAPERING, painting, cleaning, guaranteed. Jackson, 3811 Folsom, GR. 6497.
PAPERING, steaming, painting, immediate service. Ochs, 3822 Labadie. FR. 0536.
GUARANTEED papering, painting, cleaning. Morse, 4232 Westminster, JE. 4995.
PAPERING, painting; right price. J. C. Bradley, 3535 Arlington. MU. 0973.
REQUEST OUR SAMPLE BOOKS.
JOSEPH RECKER, 3312 Easton. JE. 0486.
CALL DAVIS, CA. 2464; papering, painting, estimates given. 1107 Hodiamont.

WALL PAPER CLEANING
ABSORENE cleaning, papering, winter prices. Reliable, 4181 Gravois. FR. 8619
ABSORENE cleaning, work myself. Dippel, 2838A Oregon. FR. 4192. FR. 2310.
PAPERING, cleaning, painting; 20 years. McGuire, 5234 Theodosia. RO. 3320.

Every classified want ad in the Post-Dispatch today is a message for some reader.

PROFESSIONAL

ADVERTISING AGENCIES
ADVERTISING planned, prepared for manufacturing, retail, mail order; effective sales producing work; proof on interview; 18 years' personal experience. Free consult.
CHRISTY HUMBURG, 904 PINE.

DETECTIVES
DETECTIVE MARIAN shadows, traces, locates; confidential; licensed. CA. 0776.

DRESSMAKING—MILLINERY
DRESSMAKING; fine tailoring; alterations. Reasonable; references. RO. 4647.
DRESSMAKING, alterations, dresses, suits, coats, drapes. Miss Olsen. CH. 9479.
DRESSMAKING, minus that home-made look. 4031 Meramec. LAclede 9937.
HAND-KNITTED DRESSES made to order. FA. 6670.

INSPIRATIONAL LECTURES
SOUL SCIENCE—Hear Myrtle Rupp's experiences in Mexico Pyramids. Instructively interesting to intelligent students of truth. Welcome. Sunday, 8:15; Wednesday 2; messages. 4117 Lindell. FR. 4446.

PATENTS
PATENTS OBTAINED ON EASY TERMS. H. M. Plaisted, registered patent attorney over 30 years. 4413 Page. JE. 2895.
PATENTS — Watson E. Coleman, patent lawyer; booklet free. 724 9th st., N. W. Washington, D. C.

SUPERFLUOUS HAIR REMOVED
The Only 20-Needle Electrolysis in St. Louis
Hair removed; permanent, less time with 20 needles; needles optional with patient; an advantage for heavy growth. CONSULTATION WITHOUT CHARGE.
ESTHER L. FOX
ELECTROLOGIST, 805 Arcade Bldg., EIGHTH and OLIVE, CHestnut 5213.

SUPERFLUOUS HAIR
Removed by 10-needle electrolysis; quickly; permanently; best references; 33 years' experience in St. Louis.
MISS AIDA MAYHAM
ELECTROLOGIST
346 N. Euclid Ave. Phone FO, 6180.

UNWANTED HAIR REMOVED
By 12-needle electrolysis, the only permanent method; my many years of experience assures first-class work. FO. 6538.
THERESA HEICK, 457 N. Kingshighway.
SKILLED 10-needle electrolysis, guaranteed permanent; $5 an hour. FAY CALLEN, 624 Union at Delmar. FO. 5501.
HAIR, MOLES, WARTS removed, safest method; 10 needles. FR. 5816. L. M. FELDMAN, Mae Bldg., 4468 Delmar.

THEATRICAL
SINGERS
OPERA CHORAL now in formation; opportunity for amateurs with good voices. Apply Monday or Tuesday only (all day). Musical Art Building, Studio 58. Boyle at Olive, or write fully to Maestro Leo Silvera, Coronado Hotel.
AMATEUR ACTS Wtd.—All amateur acts, no age limit, large cash prizes. Apply 230 S. Taylor. "The Two-Thirty Club," or call EV. 4556.

SPIRITUALIST CHURCHES
INDEPENDENT CHURCH OF TRUTH—Lafayette Center, Sun., Wed., 8 p. m.; Tues., 2 p. m. Mrs. Selb, 2323 Lafayette.
NEW THOUGHT CHURCH—4232 McPherson—Services Sunday at 8; Tuesday, 1:30; Thursday, 8. Mrs. Assman.
CHRISTIAN SPIRITUAL CHURCH — 8102A Easton; Sun., Tues., Fri., 8 p. m.; Mon., 2. Leon Boyles.
CHRISTIAN TEMPLE, 1521 Irving. Sun., Wed., 8; Fri. 2 and 8. Kay Garner.
UNIVERSAL TRUTH—3244 S. Grand; Sun., Tues., Thurs., 8. Mr., Mrs. Diley.

EMPLOYMENT WANTED

SITUATIONS—MEN, BOYS
ACCOUNTANT-OFFICE MANAGER—Sit.; married; experienced; desires immediate connection; moderate salary; references. Box H-310, Post-Dispatch.
ACCOUNTANT—Sit.; does your firm need my services? monthly bookkeeping and audit service with financial statement, systems, all taxes. PR. 4953.
ACCOUNTANTS—Sit.; tax service, books kept, systems installed, audits, statements drawn; part time basis. CH. 9334.
ACCOUNTANT—Sit.; monthly bookkeeping, audit or tax service; moderate. CEntral 4059.
ACCOUNTANT—Sit.; young man, 24, desires position in cost work. Box B-258, Post-Dispatch.
ACCOUNTANT—Sit.; monthly bookkeeping and audit service, with financial statements, taxes, system. Wabash 1610
ACCOUNTANT—Sit.; experienced; auto or machine shop; reasonable salary. Box B-127, Post-Dispatch.
ACCOUNTANT—Sit.; experienced; office manager; reasonable salary; immediate connection. Box B-102, Post-Dispatch.
ACCOUNTANT—Sit.; requiring part time audit and tax advice. Box B-225, P.-D.
ACCOUNTANT—Sit.; junior; honest; capable; conscientious. Box H-138, P.-D.
ASSISTANT BOOKKEEPER—Sit.; Industrious; 22; 3½ years college; C. & F. major; small salary accepted. Box H-195, Post-Dispatch.
AUTO MECHANIC—Sit.; A1; gas, Diesel engines; 20 years' experience; leave city. Box B-254, Post-Dispatch.
AUTO MECHANIC—Sit.; expert on ignition and carburation, all makes; 15 years' experience. FR. 8086.
AUTOMOBILE AND TRUCK MECHANIC Sit.; shop foreman and fleet experience; all around mechanic. Box H-357, P.-D.
BAKER—Sit.; good all around man wants steady job. JE. 8791.
BOOKKEEPER—Sit.; several hours available each day; well qualified to keep your books and prepare Government reports; daytime telephone MAin 3009, evenings REpublic 1305.

SITUATIONS—MEN, BOYS
BOOKKEEPER—Sit.; experienced accounts receivable, controlling accounts, wants small set or part-time work. GR. 2690.
BOY—Sit.; delivery, drug store, with bicycle; evenings. 5801 Delmar.
BOY—Sit.; colored, neat, intelligent, experienced; references. JE. 2411.
BOY—Sit., to learn bakery business; age 17. 1724A S. 14th st.
BOY—Sit.; 19; anything honest; prefer to learn trade. GO. 6468.
BOY—Sit.; colored; learn baker's trade; handy man, porter. JE. 9979.
BRICKLAYER—Sit.; tuck pointing; all work guaranteed; faulty flues fixed. JA. 2822.
BRASS FOUNDRY FOREMAN—Sit.; good metal man, practical molder on jobbing and specialty work. Box J-182, P.-D.
BUYER—Sit.; manager, 20 years furniture store experience; exchange store preferred; leave town. Box H-401, Post-Dispatch.
CARPENTER—Sit.; repairing, remodeling. Perschbacher, 3741A S. Jefferson. PR. 4236.
CARPENTER—Sit.; new, repair, painting; day or job. RO. 3814.
CARPENTER—Sit.; repairing, remodeling, new work; hour or job. PR. 6875.
CARPENTER—Sit.; expert; new and repair; contract or hour. JEff. 0910.
CARPENTER—Sit.; contract or hour; new or repair. RO. 7691.
CARETAKER—Sit.; farmer; anything sidered; single; 25. ST. 1543.
CHAUFFEUR—Sit.; 22; 6 years' experience as driver; reliable; consider anything. Box H-176, Post-Dispatch.
CHAUFFEUR—Sit.; colored; janitor, maintenance; neat, sober; references. FO. 1201.
CHAUFFEUR—Sit.; white, 35, city reference; write George Hunter, 1428 Montgomery.
CHAUFFEUR—Sit.; colored; butler, janitor, maintenance, traveling agreeable. References. JE. 4269.
CHAUFFEUR—Sit.; house man, experienced gardener; age 31. Clarence, FR. 3836.
CHAUFFEUR—Sit.; experienced; butler, yardman; best city references, NE. 0012.
CHAUFFEUR—Sit.; colored; stay or travel; references. Ray, RO. 0684.
CHAUFFEUR—Sit.; married; 15 years' experience. Box M-373, Post-Dispatch.
CHAUFFEUR—Sit.; colored; houseman; 15 years' experience. William, NE. 1689.
CHAUFFEUR—Sit.; station attendant, owns ½-ton truck. FL. 6100.
CHAUFFEUR—Sit.; 28; colored; janitor; desires work. Otis, JE. 8476.
CHAUFFEUR—Sit.; colored, 17 years on last job. Strozier, JE. 8898.
CLERK—Sit.; 26, married, former office manager, credits, correspondent, sales, future, salary, competent, references. RI. 3625J.
COOK—Sit.; reliable; dinner; some pastry; willing to leave city; family considered. H. Gordon, 106 N. 12th st.
COOK—Sit.; male, restaurant, tavern, experienced; references. Box M-39, P.-D.
COOK—Sit.; colored; porter, houseman; experienced. Call any time, RO. 3688.
COOK—Sit.; 15 years' experience; hotel or restaurant. Kirk. 1903J.
COUPLE—Sit.; expert farmer; good stock man. S. I. Stone, Route No. 2, Prairie View, Ill., care Dan Der.
COUPLE—Sit.; colored; experienced; maid and cook; chauffeur, houseman; references. JE. 6636.
COUPLE—Sit.; apartment building, understands firing stoker, steady and reliable; references. Box H-255, P.-D.
COUPLE—Sit.; middle-aged, caretaker, tourist camp, apartment or private home. Box M-195, Post-Dispatch.
COUPLE—Sit.; white; experienced; good references; $80-$90 month. FR. 5866.
COUPLE—General housekeeper; capable; excellent cook; references. FO. 5613.
CREDIT MAN—Sit.; auditor, office manager, experienced, budget control, P. & L. statements, taxes. Box B-295, P.-D.
CREDIT-COLLECTION MANAGER—Sit.; retail furniture or clothing; 20 years' experience. Box H-93, Post-Dispatch.
DRAFTSMAN—Sit.; experienced general plant construction; maintenance, alterations, heavy machinery; available at once; reasonable salary. Box J-179, Post-Dispatch.
DRAFTSMAN—Sit.; detail and assembly; also aircraft experience. Box B-236, Post-Dispatch.
DRAFTSMAN—Sit.; mechanical, Rankin graduate; 6 months experience; small salary. FR. 7153.

DRUG SALESMAN
Sit.; with 20 years of successful sales experience wishes position selling to drug stores and drug department. Can give excellent references and furnish bond if necessary; energetic, reliable, and in good health; guarantee to increase your sales; now employed. Box G-244, Post-Dis.

EMPLOYMENT MANAGER—Sit.; experienced labor laws, social security, unions safety and personnel. Box B-367, P.-D.
ENGINEER—Sit.; wants spare time work, product, tool, machine design, drafting, patent drawings; broad experience. Box M-74, Post-Dispatch.
ESTIMATOR—Sit.; quantity survey, home consteuction certified. Box B-44, P.-D.
FARMER—Sit.; married, middle-aged, experienced in general farm and stock; handy man. Box B-38, Post-Dispatch.
FILIPINO — Sit.; experienced chauffeur, butler, yardman, houseman; references. FR. 7827.
FILIPINO—Sit.; experienced, all around work, references. JE. 0360.
FLOOR MAN—Sit.; night club, department store; knows how to handle people. FR. 9290. Mr. Grogan.
GENTLEMAN—Sit.; with car; drive anywhere; reference. FR. 9290, Mr. Grogan.
JANITOR — Sit.; porter, clean; experience. GR. 7686.
JANITOR — Sit.; maintenance; single; apartment experience. 7931 Elton.
MACHINIST — Sit.; 33, allround; good experimental, development, manufacturing and shop experience; reference; desires connection with future. Box H-314, Post-Dispatch.
MACHINIST—Sit.; allround, large or small work; diemaker and welder. Box B-36, Post-Dispatch.
MAN—Sit.; intelligence expert with lifetime experience securing help any vocation, desires connection with some foremost industry in this capacity in or out of city; wages optional. Box H-313, Post-Dispatch.

SITUATIONS—MEN, BOYS
MAN—Sit.; able, active, 42, will invest $300 and services in reliable business; experienced office, technical, light labor, factory work, etc. Box B-261, P.-D.
MAN—Sit.; 35; needs work; factory, porter or watchman; good reference; will appreciate any job; small salary. Box B-43, Post-Dispatch.
MAN—Sit.; general office experience, advertising and direct mail promotion correspondent. Box B-74, Post-Dispatch.
MAN—Sit.; large experience, cartons, cutouts, printing, desires connection with reliable firm. Box M-231, Post-Dis.
MAN—Sit.; work evenings, Saturdays; cleaning office building, janitor; sober; city references. NE. 1927 after 2 p. m.
MAN—Sit.; audits, statements, income-tax reports prepared by expert; reasonable. Box H-177, Post-Dispatch.
MAN—Sit.; married; apartment maintenance, janitor; tools; good references. Call GR. 0793, ask for Mr. Little.
MAN—Sit.; colored; 22; porter; dishwasher, yard boy; experienced; references. EV. 9179.
MAN—Sit.; wants job firing furnace; houseman, dishwashing, restaurant. Box B-403, Post-Dispatch.
MAN—Sit.; age 21, experienced station attendant; city driving or any job acceptable. GA. 9633.
MAN—Sit.; would like job with refrigeration service company. 1403 Leroy.
MAN—Sit.; maintenance; real estate, repair, consider anything. JE. 9471.
MAN—Sit.; private home in city. Box B-245, Post-Dispatch.
MAN—Sit.; white, 50, steady worker; janitor, fireman, watchman. NE. 1866.
MAN—Sit.; young, car; jack-of-all-trades, master of none. Box M-118- F.-D.
MAN—Sit.; maintenance, machinist, electric work. GR. 1569.
MEAT CUTTER—Sit.; experienced; salary or commission basis. Box B-296, P.-D.
MECHANIC—Sit.; 20 years' experience cars, trucks and tractors. LA. 5985.
PAINTER, DECORATOR—Sit.; A1 mechanic; reliable; reasonable; wants work. NE. 1286.
PAINTER—Sit.; paperhanger; 30 years' experience; non-union. GRand 0228.
PAINTER—Sit.; paint washer, paper cleaner; references. Box B-260, Post-Dis.
PAINTER—Sit.; interior or exterior; 15 years' experience. 4682.
PAPER HANGER—Sit.; painter; expert mechanic, with tools; reasonable. HI. 1446.
PAPERHANGER—Sit.; painter, repairs for owners; A1; cheap. EV. 5768.
PLUMBER—Sit.; licensed, wants work. MU.

POST-DISPATCH WANT AD RATES

In the State of Missouri and within 150 miles of St. Louis in Illinois:

SOLID AGATE—DAILY OR SUNDAY
Minimum ad 2 lines.

	a line
Seven insertions (consecutive)	25c
Six insertions (consecutive)	28c
Three insertions (Sat., Sun., Mon.)	30c
Three insertions	36c
One insertion	38c

Rooms and Board

	a line
Seven insertions (consecutive)	25c
Six insertions (consecutive)	28c
Three insertions (Sat., Sun., Mon.)	30c
Three insertions	31c
One insertion	33c

Situations Wanted

(cash with order)

	a line
Six insertions (consecutive)	20c
Three insertions	20c
One insertion	23c

Classified Display

(All Classifications)

	a line
Six times (consecutive)	35c
Three times	40c
One time	45c

Rules and Regulations

When orders for cancelation are given over the phone, Main 1111, the cancelation number should be obtained, otherwise claims cannot be allowed in case of dispute. Cancelation orders must be in the office before 5 p. m. for the Daily issue and noon Saturday for the Sunday issue.

Notice of typographical error must be given in time for correction before the second insertion. Corrections must be given not later than 9 a. m. of the day of the second insertion if Daily and noon Saturday if the second insertion is for the Sunday issue, as the Post-Dispatch is only responsible for one insertion.

All charged advertisements will be billed at the number of lines occupied.

The Post-Dispatch reserves the right to classify ads under appropriate headings.

The Post-Dispatch reserves the right to revise or reject advertisements or to retain answers to any box number advertisement. If this right is exercised, the amount paid for the advertisement will be refunded to the advertiser.

It is agreed that the liability of the Pulitzer Publishing Company in the event of failure to publish an advertisement for any reason, or in the event that errors occur in the publishing of an advertisement, shall be limited to the amount paid by the advertiser.

Phone MAin 1111
Ask for an Adtaker

SITUATIONS—WOMEN, GIRLS

WOMAN—Sit.; 13 years' cosmetic and drug store experience. Box B-45, P.-D.

WOMAN—Sit.; colored, general housework; stay or home. CE. 9394.

WOMAN—Sit.; age 55, housework; small wash. Box W-402, Post-Dispatch.

WOMAN—Sit.; cleaning, laundry, by day, week, references. VA. 9811.

WOMAN—Sit.; colored; cooking, general housework; city references. JE. 0429.

WOMAN—Sit.; colored; competent worker; good cook; city reference. JE. 1733.

WOMAN—Sit.; cook or kitchen work; reliable worker. Box B-317, Post-Dis.

WOMAN—Sit.; white; ironing, care children; days or half days. PR. 0983.

WOMAN—Sit. young; housework; small family. 2335 Dodier.

WOMAN—Sit.; house and paitn cleaning by day; reference. FOrest 9239.

YOUNG WOMAN—Sit.; experienced cleaning, cook, sewing; by day. JE. 7153.

HELP WANTED

HELP WANTED—MEN, BOYS

NOTE — Those answering advertisements are cautioned not to enclose original references. Copies serve the purpose and avoid possible loss of valuable originals.

SALES SUPERVISOR
For Major Appliances

WE ARE SEEKING THE SERVICES OF A MAN WHO IS THOROUGHLY CAPABLE OF DEVELOPING AND DIRECTING OUTSIDE SALES ORGANIZATION. MUST HAVE ABILITY TO DIRECT A CREW OF SALESMEN AND ASSIST THEM IN CLOSING DEALS. MUST OWN CAR AND HAVE HAD PREVIOUS EXPERIENCE IN WORK OF THIS CHARACTER; HOWEVER, NOT NECESSARILY IN THE MAJOR APPLIANCE FIELD. THIS IS AN UNUSUALLY ATTRACTIVE OPPORTUNITY FOR THE PERSON WHO CAN QUALIFY. SALARY GUARANTEED, PLUS OVER-WRITE. APPLY EMPLOYMENT OFFICE, MEZZANIE FLOOR.

STIX, BAER & FULLER

ACCOUNTANT—Stenographer, fully competent; also salesmen; call on coal dealers; can be established and bond; state experience; reference; salary. Box A-145, Post-Dispatch.

ARTIST—For stained glass studio. Good in cartooning and designing. Permanent position. Give full details and particulars. Box J-388, Post-Dispatch.

BOY—15-18, or man 50-60, who can milk and make garden, etc., on small place in county; good home for good boy or man; must have reference. Box M-17,. P.-D.

BOY—From 7 a. m. to 6; must own bicycle; give age; southwest. Box B-172, Post-Dispatch.

BOY—White, over 16, to work in drug store after school. Box M-224, P.-D.

CAR Wtd.—With or without driver; $2 day plus gas, oil; home nights. McFarling, 5052 Olentha. FL. 1757.

CARPENTER—Who can live on premises; good home, heated room, good food, laundry; must have tools; character references and references to ability. WEbster 6699.

CHEMIST—Recent graduate; $100. BUSINESS SERVICE, Chemical Bldg.

CLERK—For accounts receivable; between 20-25; state age, experience, reference, salary. Box M-8, Post-Dispatch.

CLERK—23-28; college graduate; sales personality; car; $140. BULETIN ABSTRACT, 1884 Ry Exch.

COMBINATION RETAIL MAN—For high-class men's store, near St. Louis; must be experienced window displays, card writing, advertising, promotion; assist selling; state particulars, salary expected. Box M-121, Post-Dispatch.

COMPOSITOR—Good layout man; must be fast and accurate on color work; nonunion; state age, experience, salary expected. Box M-196, Post-Dispatch.

COMPOSITOR—Must be first-class; out of town. Box J-392, Post-Dispatch.

CONTACT MAN—22-28; college, $100 plus car and expenses. HAFFERKAMP EMP., 936 Century Bldg.

COUPLE—To manage highway restaurant and night club; state age and experience. Box M-214, Post-Dispatch.

CREDIT CLERK—22-26; wholesale experience; $100. BUSINESS SERVICE, 39 years Chemical Bldg.

CREDIT MANAGER—28-35; retail furniture; $35-$40.

HAFFERKAMP EMP., 936 Century Bldg.

CREDIT MAN—25-35; installments; $140. LOEHR EMP., 906 Olive.

CREDIT CLERK—22-28; retail; $75-$85. HAFFERKAMP EMP., 936 Century Bldg.

CUTTER—PATTERN MAKER-MARKER, BOX B-323, POST-DISPATCH.

DRAFTSMAN—Electrical; age 25-30; must have experience in electric motor draftwork. MO. STATE EMP. (no fee), 9 N. 7th.

DRAFTSMAN—Mechanical; 22-24; $85-$100. BUSINESS SERVICE, 39 years Chemical Bldg.

DRIVER—For cleaning plant; must own truck and have North St. Louis following; state age, experience. Box M-225, Post-Dispatch.

EXPERT lock, key and gunsmith; good going business; equipped; partly furnished living quarters. 4181 Manchester.

FARMER—On 110-acre farm; also take care of club, near O'Fallon, Mo.; telephone LA. 4252, or 3713 Wisconsin.

GROCERY CLERK—Over 18, also for delivery; state religion, experience and references; job temporary. Box M-249, Post-Dispatch.

HOTEL CLERK—For moderate-price hotel; must have hotel experience. Box M-40, Post-Dispatch.

INDUSTRIAL ENGINEER—Young man, experienced for detailed time study and cost reduction; state age, education, experience and salary desired. Box M-189, Post-Dispatch.

MAGAZINE MEN—New low -priced clubs; extra commission. Apply Mr. Kuhn, 707 Wainwright Bldg.

MAN—Sober and industrious, on farm, for board. PR. 1348, evenings.

MAN—Sit.; 25 years' experience in grocery and meat markets; can furnish best of references; married; no children; will go anywhere. Box M-18, Post-Dispatch.

MAN—Sit.; white; handy around home; can drive car; no objection to country. Box M-19, Post-Dispatch.

MAN—Sit.; white; handy around home; can drive car; no objection to country. Box M-20, Post-Dispatch.

MAN—Sit.; white; handy around home; can drive car; no objection to country. Box M-21, Post-Dispatch.

MAN—Sit.; white; handy around home; can drive car; no objection to country. Box M-22, Post-Dispatch.

MAN—Sit.; white; handy around home; can drive car; no objection to country. Box M-23, Post-Dispatch.

MAN—Sit.; white; handy around home; can drive car; no objection to country. Box M-24, Post-Dispatch.

MAN—Sit.; white; handy around home; can drive car; no objection to country. Box M-25, Post-Dispatch.

MAN—Sit.; white; handy around home; can drive car; no objection to country. Box M-26, Post-Dispatch.

MAN—Sit.; white; handy around home; can drive car; no objection to country. Box M-27, Post-Dispatch.

MAN—Sit.; white; handy around home; can drive car; no objection to country. Box M-28, Post-Dispatch.

MAN—Sit.; white; handy around home; can drive car; no objection to country. Box M-29, Post-Dispatch.

MAN—Sit.; white; handy around home; can drive car; no objection to country. Box M-30, Post-Dispatch.

MAN—Sit.; white; handy around home; can drive car; no objection to country. Box M-31, Post-Dispatch.

MAN—Sit.; white; handy around home; can drive car; no objection to country. Box M-32, Post-Dispatch.

MAN—Sit.; white; handy around home; can drive car; no objection to country. Box M-33, Post-Dispatch.

MAN—Sit.; white; handy around home; can drive car; no objection to country. Box M-34, Post-Dispatch.

MAN—Sit.; white; handy around home; can drive car; no objection to country. Box M-35, Post-Dispatch.

MAN—Sit.; white; handy around home; can drive car; no objection to country. Box M-36, Post-Dispatch.

MAN—Sit.; white; handy around home; can drive car; no objection to country. Box M-37, Post-Dispatch.

MAN—Sit.; white; handy around home; can drive car; no objection to country. Box M-38, Post-Dispatch.

MAN—Sit.; white; handy around home; can drive car; no objection to country. Box M-39, Post-Dispatch.

MAN—Sit.; white; handy around home; can drive car; no objection to country. Box M-40, Post-Dispatch.

MAN—Sit.; white; handy around home; can drive car; no objection to country. Box M-41, Post-Dispatch.

MAN—Sit.; white; handy around home; can drive car; no objection to country. Box M-42, Post-Dispatch.

MAN—Sit.; white; handy around home; can drive car; no objection to country. Box M-43, Post-Dispatch.

MAN—Sit.; white; handy around home; can drive car; no objection to country. Box M-44, Post-Dispatch.

MAN—Sit.; white; handy around home; can drive car; no objection to country. Box M-45, Post-Dispatch.

MAN—Sit.; white; handy around home; can drive car; no objection to country. Box M-46, Post-Dispatch.

MAN—Sit.; white; handy around home; can drive car; no objection to country. Box M-47, Post-Dispatch.

MAN—Sit.; white; handy around home; can drive car; no objection to country. Box M-48, Post-Dispatch.

MAN—Sit.; white; handy around home; can drive car; no objection to country. Box M-49, Post-Dispatch.

MAN—Sit.; white; handy around home; can drive car; no objection to country. Box M-50, Post-Dispatch.

MAN—Sit.; white; handy around home; can drive car; no objection to country. Box M-51, Post-Dispatch.

MAN—Sit.; white; handy around home; can drive car; no objection to country. Box M-52, Post-Dispatch.

MAN—Sit.; white; handy around home; can drive car; no objection to country. Box M-53, Post-Dispatch.

MAN—Sit.; white; handy around home; can drive car; no objection to country. Box M-54, Post-Dispatch.

MAN—Sit.; white; handy around home; can drive car; no objection to country. Box M-55, Post-Dispatch.

MAN—Sit.; white; handy around home; can drive car; no objection to country. Box M-56, Post-Dispatch.

MAN—Sit.; white; handy around home; can drive car; no objection to country. Box M-57, Post-Dispatch.

MAN—Sit.; white; handy around home; can drive car; no objection to country. Box M-58, Post-Dispatch.

MAN—Sit.; white; handy around home; can drive car; no objection to country. Box M-59, Post-Dispatch.

MAN—Sit.; white; handy around home; can drive car; no objection to country. Box M-60, Post-Dispatch.

MAN—Sit.; white; handy around home; can drive car; no objection to country. Box M-61, Post-Dispatch.

MAN—Sit.; white; handy around home; can drive car; no objection to country. Box M-62, Post-Dispatch.

MAN—Sit.; white; handy around home; can drive car; no objection to country. Box M-63, Post-Dispatch.

MAN—Sit.; white; handy around home; can drive car; no objection to country. Box M-64, Post-Dispatch.

MAN—Sit.; white; handy around home; can drive car; no objection to country. Box M-65, Post-Dispatch.

MAN—Sit.; white; handy around home; can drive car; no objection to country. Box M-66, Post-Dispatch.

MAN—Sit.; white; handy around home; can drive car; no objection to country. Box M-67, Post-Dispatch.

MAN—Sit.; white; handy around home; can drive car; no objection to country. Box M-68, Post-Dispatch.

MAN—Sit.; white; handy around home; can drive car; no objection to country. Box M-69, Post-Dispatch.

MAN—Sit.; white; handy around home; can drive car; no objection to country. Box M-70, Post-Dispatch.

MAN—Sit.; white; handy around home; can drive car; no objection to country. Box M-71, Post-Dispatch.

MAN—Sit.; white; handy around home; can drive car; no objection to country. Box M-72, Post-Dispatch.

MAN—With car, for sales work in Webster Groves; guaranteed drawing account and bonus. 5595A Page bl., 10 to 11 a. m. Sunday.

MEN—2; ambitious; under age 35; good salary. 4903 Delmar, Room 312.

MILLER BRUSH CO. can use 2 men, over 24; must be hustlers; apply Monday, 2-4. Roosevelt Hotel Bldg.

NEED help on my new small monthly payment deal. If you can convince me your are a salesman, the work and pay will suit you. I'll show you how and pay off every day. See me, H. E. Carlson, Mark Twain Hotel, evenings, 7:30-8:30.

OFFICE BOY—Over 16, to work in drug store after school. Box M-224, P.-D.

PAINTER—Experienced; $7 day. Call 4419 Manchester Sunday afternoon.

PHOTOGRAPHER—Write, don't call, your experience as operator, cutter, solicitor, age, etc. Joe Trucks, 2511 Woodson rd., Overland, Mo.

RADIO SERVICE MAN—Wholesale distributors; must be experienced; steady employment; state age, references, experience and salary expected. Box M-177, Post-Dispatch.

REGISTERED PHARMACIST—Good salesman, capable of handling store; age and salary expected; southwest. Box M-172, Post-Dispatch.

RENT COLLECTOR—Must have experience and references; car necessary; established real estate company; give age. Box P-363, Post-Dispatch.

SECRETARY—Small salary; big opportunity. Call 4410 Manchester, Sunday afternoon.

SIGN WRITER—And window trimmer; combination man, must be experienced. Box M-243, Post-Dispatch.

STENOGRAPHER—24-27; sales future; excellent firm; $85-$125.

EFFICIENCY, 1210 Syndicate Trust Bldg.

STENOGRAPHER-23-26; $80. BUSINESS SERVICE, Chemical Bldg.

WATCH REPAIR MAN—Young; good appearance; experienced; references necessary. Box M-115, Post-Dispatch.

WINDOW TRIMMER AND SIGN MAN—35-38; $90-$110.

HAFFERKAMP EMP., 936 Century Bldg.

WINDOW DISPLAY MAN—Box M-130, Post-Dispatch.

WOOD GRAINER—Must be expert. Box M-210, Post-Dispatch.

YOUNG COUPLE—Man must be experienced farmer, to work 50 acres good Missouri land on shares. Box W-400, Post-Dispatch.

YOUNG MEN—6; good typists; neat appearance; part time typing in exchange for radio course. Call in person, Monday after 10 a. m., 3907 N. 25th.

YOUNG MAN—Sandwich shop, out of town; neat, sober, pleasant disposition. Box B-301, Post-Dispatch.

YOUNG MAN—18-20, one who needs light, easy work. Box A-17, Post-Dispatch.

SALESWORK

THE positions offered under this classification are selling positions, such as canvassing, soliciting, house-to-house work, etc.

THREE ROUTE MEN

We can place 3 more good routes men for established territories; married men preferred; good earning; proper training. If you really want to work and you qualify this is your opportunity. Apply from 9 to 12 a. m. only. 453 N. Boyle, St. Louis, or 1764 State st., East St. Louis.

ARE you able to distribute advertising circulars? Write for full particulars about wonderful chance to make up to $45 in a week, starting at once, in your own simple business; permanent. Mills, 7055 Monmouth, Cincinnati, O.

ASSISTANT GENERAL AGENT—For life, accident and health insurance. Call Sunday, 1 to 3, Monday, 3 to 5, H. Clark Eagle & Co., 5666 Clemens. PA. 5036.

CREW MANAGERS—And canvassers for home furnishing company; excellent opportunity for advancement; experience not needed; apply between 11 and 1. 1902 S. Broadway.

MAN—With car, for sales work in Webster Groves; guaranteed drawing account and bonus. 5595A Page bl., 10 to 11 a. m. Sunday.

MEN—2; ambitious; under age 35; good salary. 4903 Delmar, Room 312.

MILLER BRUSH CO. can use 2 men, over 24; must be hustlers; apply Monday, 2-4. Roosevelt Hotel Bldg.

NEED help on my new small monthly payment deal. If you can convince me your are a salesman, the work and pay will suit you. I'll show you how and pay off every day. See me, H. E. Carlson, Mark Twain Hotel, evenings, 7:30-8:30.

SALESMEN—And canvassers for home furnishing company; excellent opportunity for advancement; experience not needed; apply between 11 and 1. 1902 S. Broadway.

WANTED—3 men for profitable employment; nice appearance, references; opportunity for promotion. Apply Mr. Maudsley, 419 Title Guaranty Building, 9 to 12.

AGENTS WANTED—MEN

AGENTS—Finest and most complete line of new improved varieties of nursery stock—fruit trees, berries, shrubs, roses; attractive prices and liberal sales plan; full or part time work; write today for full details. Necoho Nurseries Co., L-2, Neosho, Mo.

AGENTS—House-to-house, crew managers, wagon men; big profits selling Whiteeth tooth powder; nothing like it; write. Whiteeth Products, 3411 N. Crawford, Chicago.

AGENTS—Men in every office, factory buy Mariposa and repeat; sample free to all who shave and sell. Write Mariposa, 116 Broad st., New York.

AGENTS—Up to $6 an hour; amazing Kar-Nu beautifies old cars with sparkling new finish—without rubbing, polishing, waxing, painting; costs little; wipes on with cloth; lasts 8-12 months; free sample. Kar-Nu, Dept. 2008, Cincinnati, O.

BIG daily commissions and extra cash bonuses. Represent large shirt manufacturer. Sell direct to wearer complete line tailored shirts, neckwear, sweaters, hosiery, underwear. Experience unnecessary. Part or full time. Handsome outfit free. Tell us something about yourself. Packard Corporation, Terre Haute, Ind.

HANDY aluminum pocket mill holder, sells on sight; liberal commission; send 15c for sample and terms. F. Marquardt, 3926 Eads.

MAGNETIC SPONGE draws dirt from clothing; used like brush; saves dry cleaning; slick discovery; samples sent on trial. Write "Inventor," 44 Kristee Bldg., Akron, O.

RAZOR BLADE manufacturer, old established, desires sales representation; commission basis; exclusive protected territories. Box 1077, New Haven, Conn.

SEE our line of carded goods, premium merchandise, etc. Standard Novelty Co., 1330 Franklin av.

WEAR fine hose I send without cost with outfit while taking orders for amazing new hosiery; replacement guaranteed against holes, snags and runs; rush name and hose size. Wilknit, Desk 921-X, Greenfield, O.

PARTNERS WANTED

FILLING STATION—Used car lot, ½ interest for $200 cash to young man with good education; for appointment PR. 2019.

LADY broker wants partner with car; real estate experience. 4342 McPherson.

PARTNER Wtd.—C. P. A.; has downtown private office and secretarial service available for an accountant with or without furniture and equipment; reasonable. Box A-369, Post-Dispatch.

PARTNER Wtd.—½ interest restaurant; ability St. Louis County going restaurant; $1000 cash required. Phone KI. 9624.

PARTNER Wtd.—Not over 35, not afraid to work, in plumbing business; must have $2000. Box M-31, Post-Dispatch.

PARTNER Wtd.—Must have sales personality and financial ability. Box M-311, Post-Dispatch.

PARTNER Wtd.—Understand tailoring. 1004 Etendon pl., Richmond Heights.

SALESMEN WANTED

A NEW FIELD OF ENDEAVOR

For the ambitious man who would like to be in business for himself and does not have the capital to start.

If you are married, over 25 years of age, have an established residence in St. Louis or vicinity and can furnish good character reference and record of past employment, we will be glad to talk with you regarding a new business. We will give a complete outline of a successful plan and a thorough presentation of this product. We furnish stock and finance your business for you.

We want only serious minded men who are willing to work hard for a good income.

The place: 512 Paul Brown Bldg., 9th & Olive Sts.
The time: Monday morning, 9:15 to 1:15.

Permanent Sales Position

Our 1939 program calls for substantial expansion of our out-State sales force; sales experience desirable, but not essential, as full training will be given to men chosen; car necessary; commission basis, with excellent earning possibilities and real futures for producers; application particularly solicited from men now living in or near the following towns: Cape Girardeau, Hannibal, Jefferson City, Louisiana, Mexico, Poplar Bluff, Sikeston.

If you are over 25 years of age and can sell or think you could, apply by letter only to George C. Leach, Out-State Supervisor, 3917 Lindell bl., St. Louis, Mo., giving full details about yourself and an interview will be arranged.

AUTOMOBILE CLUB OF MO.

MEN WITH CARS WHAT DO YOU HAVE TO OFFER?

WE OFFER A PRODUCT THAT LEADS THE WORLD IN SALES OF MAJOR ELECTRIC APPLIANCES. $4.50 DOWN PAYMENT; YOU ARE PAID IN FULL EACH WEEK. TWO SALES WEEKLY, $2000 YEARLY. THREE SALES WEEKLY, $3000 YARLY. FOUR SALES WEEKLY, $4000 YEARLY, ETC. PHONE HI. 2315 SUNDAY FOR PERSONAL APPOINTMENT.

Experienced Electric Refrigeration and Appliance Salesmen

WE HAVE SOMETHING DIFFERENT TO OFFER AND SELL. YOU BE THE JUDGE. INVESTIGATE MONDAY.
CHARLES F. KROEMEKE, Inc.
3526-28 N. GRAND

ATTENTION, MEN

Several; to meet the public and assist in promoting new products already meeting public acceptance; not straight commission proposition; requires references and proven record. Experience helpful, but training program equips you completely. Men selected will attend national convention Feb. 8. Permanent position for the right men. 3414 Lindell, 9 to 4 or 7 to 10 P. M.

NO DEPRESSION IN PAINT LINE
Aggressive salesmen (with car) to represent nationally known manufacturer of paints, varnishes and enamels; proposition, line, sold direct to factories, institutions, farmers, etc.; protected territory; excellent commissions; drawing account when qualified; capable salesmen earn $5000 first year with increase from repeats; experience unnecessary; biggest season ahead. Salesmanager, Dept. C-14, 1906 W. 80th, Cleveland, O.

SPECIALTY SALESMAN

Sell manufacturers nationally known products to all classes of trade, miniature samples and case guarantees attention wherever you call; specialty selling and commission; can be handled as side line if desired; no investment required but steady work; all replies confidential. Phone Richards, GA. 4661; out of town applicants write Box M-242, P.-D.

AUTO SALESMEN—To sell used cars. Metropolitan Oldsmobile dealer. One of the finest location in the city. Must come well recommended. Only experienced men wanted. Box M-19, Post-Dis.

UNUSUAL OPPORTUNITY

For man with car, start training immediately with national sales organization, for executive position by early summer; man selected will have high-class, permanent position, not canvassing; earnings while training around $160 monthly; commission and expense arrangement; apply 9 to 12 Monday, no other time. Suite 705, 4030 Chouteau.

To a Man Who Needs a Job

If you have been looking for steady work and have not found it, we offer you a steady sales position, selling a nationally known product in the homes; drawing account paid weekly; leads from local stores; no canvassing; qualifications: married man, over 25; car essential. Write Box M-303, Post-Dispatch.

AT ONCE

Man, between 30 and 40, for permanent appliance saleswork. Must be neat and have a car, to call on store customers. Inquire 5136 Kensington, 10 to 11 Sunday.

AUTOMOTIVE BRAKE LINING — Must have experience in this or similar lines. Excellent proposition for live wire salesman. Write fully, giving past experience and full details. Interview will be arranged. Territory southern Illinois and eastern Missouri. All replies confidential. Box P-158, Post-Dispatch.

BOYS' SHORTS, PANTS, BUSH JACKETS, Junior longies, trouserails, sun suits; America's outstanding super values! Biggest and most complete spring and summer boys' line ever offered. Will consider boy man now successfully selling in Missouri. Sideline or full time. You must be high-grade to qualify. Write full experience in first letter. Liberal commission; protected territory.
GARMENT CORPORATION OF AMERICA, 305 West Adams st., Chicago, Ill.

CEMETERY LOT SALESMEN—2 men with experience, 25 per cent commission; 50 per cent on down payment, 80 per cent on monthly basis; no drawing account. Give references. Box M-182, Post-Dispatch.

CIGAR SALESMAN — Sell union - made brand. 6327A Delmar, Monday, 6 to 8 p. m.

DISTRICT salesman for technical school; permanent opportunity; proved plan including leads; state experience and references. Address Box J-186, P.-D.

DRESS BAGS, ETC., SALESMAN—With established department store and gift shop contacts. Commission. Protected territory. Specify experience. Shane Mfg. Co., Evansville, Ind.

DRESS SALESMAN—Territory unlimited; top $4.75 junior and misses' dresses; state experience and references. Box M-278, Post-Dispatch.

MAGAZINE SALESMEN—For St. Louis metropolitan area; also road territory. Periodical Publishers, 320 N. Grand.

ANSWER TO TODAY'S CROSSWORD PUZZLE

O	R	B		U	S		S	T	R	O	P			
B	E	T	T	L	E		P	A	I	R	E	D		
I	T		O	M	E	R	O	U	S		L	I		
	O	F		A	D	I	T		E	L	A	M		
A	R	I	D		S	O	T	S		A	G	E		
S	T	R	I	P		T	E	A	M		E	R		
		E	R	I	C		D	R	A	M				
F	O		E	N	O	S		A	L	A	R	M		
E	P	I		S	L	E	D		T	R	E	Y		
M	I	N	T		L	E	A	D		U	P			
U	N		E	V	A	S	I	O	N		E	A		
R	E	P	A	I	R		L	L	A	M	A	S		
		S	I	R	E	S			Y	E		L	L	

PARTNERS WANTED

FILLING STATION—Used car lot, ½ interest for $200 cash to young man with good education; for appointment PR. 2019.

LADY broker wants partner with car; real estate experience. 4342 McPherson.

PARTNER Wtd.—C. P. A.; has downtown private office and secretarial service available for an accountant with or without furniture and equipment; reasonable. Box A-369, Post-Dispatch.

SALESMEN WANTED

MEN, OVER 30

For permanent and pleasant employment. Married man with car preferred. Must be intelligent, neat and industrious. No information given by letter or phone. Call at 1154 Delmar, 9 a. m. Monday for personal interview.

NASH CLOTHES SELL

Famous Golden Rule Nash made to measure clothes are in constant demand; new spring and summer line of fine domestic and imported fabrics; most sensational Nash has ever put out. Write for details. The A. Nash Co., 214 N. 6th st.

NEON SIGN SALESMAN—To sell Neon and illuminated inside and outside signs on a commission basis until can qualify for a drawing account. The American Sign Co., 1911 West Eighth st., Cincinnati, Ohio.

PRINTING SALESMAN—Good opportunity to acquire business. JE. 6006.

EXPERIENCED REAL ESTATE SALESMAN

If you are an experienced real estate salesman, you know the advantage of being associated with an aggressive sales organization; and just in connection arrangement, and distribution of prospects to salesmen. If you want to associate yourself with such an organization call for an appointment to discuss attractive proposition. All interviews strictly confidential. A. T. O'Rourke, CA. 2533.

PRINTING SALESMAN—With following; salary or commission; opportunity for right party. Box M-12, Post-Dis.

REAL ESTATE SALESMEN—Experienced; an opportunity for the right man; if qualified will give drawing account. Box P-47, Post-Dispatch.

REMINGTON-RAND, INC.—Portable typewriter division, has an opening in St. Louis and East St. Louis for several aggressive young men with sales ability; experience is not necessary; we will train and help you get started; the men we want must have initiative, good education and appearance, but above all a sincere desire to become permanently associated and advance with our company. Apply Monday morning, 315 N. 10th.

SHOE AND FINDINGS SALESMEN—Selling jobbers; profitable non-competitive sideline. Exclusive territory. F. E. Haynes, Postal Sta. Bldg., Indianapolis.

SODA WATER SALESMEN—Exceptional proposition for the right men; salary and commission; soft drink sales experience helpful but not necessary. Apply 4569 Swan.

MADE-TO-MEASURE SUITS, $19.95
Established line of all-wool fabrics; latest styles; union-tailored; $4 cash commissions; cash bonuses; free suits; also fine summer suits, $5.95, $8.95; de luxe outfit free. Dept. 118 Kentworth, 9 W. 20th, New York.

TELEPHONE SALESMEN—Experienced, selling newspaper advertising; guaranteed salary. JE. 7919.

TELEPHONE SALESMAN—Newspaper advertising; honest, sober, experienced. Mr. Glatz, FR. 5100.

TELEPHONE SALESMEN—Experienced newspaper advertising, Mr. Glatz, FR. 5103.

CHICAGO FIRM specializing in manufacture of Carbide Tipped Tools desires young, aggressive manufacturer's representative to handle line of tools in St. Louis and Commission. Give all details in first letter as to qualifications, present lines, etc. Box J-389, P.-D.

SALESMAN—With car, for well-established manufacturer. Attractive line cottage sets, quality curtains, piece goods, for Mid-West Territory within 200 mile radius St. Louis. One residing in territory with curtain experience preferable. Small drawing against commissions. Good opportunity for business builder. Reply stating qualifications, experience, etc. HENRY W. PLANT & CO., Passaic, N. J.

SALESMAN—CURTAIN SALESMAN
Leading New York manufacturer desires man with successful record for St. Louis and surrounding territory; will only consider one with extensive following; replies confidential; commission, drawing account. M-136 Maley, Times Building, New York.

SALESMEN—Sell business cards, $1.50 1000; business stationery, book matches, advertising gummed tape, paper towels, advertising pencils, salesbooks, rubber stamps, pricing sets, advertising specialties; 35% commission daily; money making specials; free sales portfolio. Willcan, 2130-VZ Gladys, Chicago.

SALESMAN—Large tire manufacturer has an opening for an experienced tire salesman on a salary and expense basis; territory covers Central Illinois with established business; opportunity for advancement is offered to the right man; state past experience fully in your reply. Box F-189, Post-Dispatch.

SALESMEN—A few territories open in St. Louis, selling an established product with a large local organization; specialty sales experience desirable; largest earnings in our field; permanent opportunity. See J. V. Monoghan, Lenox Hotel, Monday between 11 and 1:30 p. m.

SALESMAN—Experienced in wholesale electrical appliances and familiar with dealer trade in Southern Illinois and Eastern Missouri; must have car; compensation discussed at interview; give age, experience and full information in reply. Box Y-36, Post-Dispatch.

SALESMAN—Experienced comfort man, to call on department store, jobbing and furniture store trade with line of comforts in Kansas and Missouri; write full particulars to Superior Comfort Mfg. Co., 166 W. Columbia av., Philadelphia, Pa.

SALESMAN—To sell sponges and chamois, one with sponge experience preferred. Box M-150, Post-Dispatch.

SALESMAN—To sell nationally advertised oil burner, units and hot-water heaters; also line of commercial burners; man with heating experience preferred; excellent opportunity for producer. Box X-39, Post-Dispatch.

SALESMAN—By prominent St. Louis rubber manufacturer for territory including all of Iowa, Nebraska, Wisconsin and Minnesota and part of Missouri; give qualifications. Replies confidential. Box M-216, Post-Dispatch.

SALESMEN—Make money giving fine cap free to every customer; who orders hat; sensational value; sample outfit free. Taylor, 15 Sixth, Dept. 1206, Cincinnati, Ohio.

SALESMEN—Just out; every worker buys; 100 sales daily easy; sells on sight; tremendous profit; take orders, we deliver; sample free. Manager, 435 N. Clark, Chicago.

SALESMAN—To sell motor oils and burning oils, house-to-house; opportunity for advancement; state age, record, education, telephone number, salary expected. Box M-197, Post-Dispatch.

SALESMEN—Following among hotels, hospitals, institutions; sell linens, cotton goods; also as sideline; repeat orders assure steady commission income. Nestel's, 487 Broadway, New York.

SALESMAN—We want a reliable man who has at least 2 years' experience selling roofing and siding, to work on profit-sharing plan for large, responsible company. Box M-305, Post-Dispatch.

SALESMEN—For high-grade retail rugs; must have good personality; well-educated; a natural-born salesman; good salary. Box M-223, Post-Dispatch.

SALESMEN—Sell aeroplastic patented cushion shoes; $1-$2 every sale; 200 styles; free samples. Moench Shoes, 42 Boston, Mass.

SALESMEN—With canvassing experience for insulation department; attractive proposition for men who qualify. 3460 S. Broadway.

SALESMEN—Fast selling proposition; earn about $25 week; established 20 years. Call Monday, 2 to 6 p. m. 5025 Delmar, second floor.

SALESMAN—26-32; experienced selling to dealers; splendid firm and future; $2400 and expenses. BUSINESS SERVICE, 39 years, Chemical Bldg.

SALESMEN—2, 30 years, who have had experience contacting retail grocery and meat markets. Apply Monday 10 a. m., Hobart Mfg. Co., 1937 Washington.

SALESMAN—Demonstrate Hear Clear home hearing aid to the deaf; exclusive territory; commission to producers. 922 Summit, Cincinnati, O.

SALES ENGINEER—30-35; M. E.; construction and machinery; $200-$250 plus car and expenses.
EFFICIENCY, 1210 Syndicate Trust Bldg.

SALESMAN—knows cleaning, hotels, apartment houses, funeral homes, etc.; drawing account if you can qualify. Call EVergreen 1354, Sunday p. m.

SALESMEN—3; new car; to complete sales force of 4 men; for Chrysler and Plymouth cars. Southern Motor, 6336 S. Grand.

SALESMAN—New advertising specialty, sold all merchants, city and country; money each day. 5165 Easton.

SALESMEN—To sell the fastest low priced automobile; men living in the county preferred. Ask for Mr. Sale, KI. 78.

SALESMAN—To qualify as sales manager; well known line of tools, industrial trade. Box M-149, Post-Dispatch.

SALESMAN—Real estate; prefer South Side man. Call 5629 Gravois.

SALESMEN WANTED

SALESMAN—For general insurance work; must be financially responsible. Box M-307, Post-Dispatch.

SALESMAN—28-32; experienced; to dealers; $175-$200; car and expenses.
EFFICIENCY, 1210 Syndicate Trust Bldg.

SALESMEN—With car, familiar with service station and building maintenance buyers. 231 Title Guaranty Bldg.

SALESMEN—With car, calling on barber and beauty shops; good commission. 1625A S. Jefferson, Mr. Ramsey.

SALESMAN—Must be able to finance self; commission only. Box M-306, P.-D.

A MAN under 40, with sales aptitude and business experience; preference given to man with wide acquaintance among better income earning people; must be absolutely reliable; adequate training given and unlimited opportunity to develop a substantial, permanent income with immediate minimum income guaranteed; also opportunity for supervisory or managerial work. Give details, which will be held confidentially; no floaters. Box P-187, Post-Dispatch.

A CAREER for you and business of your own representing nationally known manufacturer; advertising specialties, calendars, etc.; call on establish business concerns; liberal commissions; protection on repeat orders; sure, steady income; excellent side line; exclusive opportunity; right party. Newton Mfg. Co., Dept. 31, Newton, Ia.

AGGRESSIVE SALESMEN (1 each) in ST. LOUIS, CENTRALIA and MOBERLY, Ill.

Will be hired and trained by large manufacturer for permanent position with established trade; engineering or mechanical experience in manufacturing plants, institutions, Government projects helpful but not essential; sales ability of prime importance; salary and expenses based on small quota; give references and details in first letter. Frank C. Sullivan, Sales Manager, 8001 Franklin bl., Cleveland, Ohio.

AGGRESSIVE MAN—With car, wanted in St. Louis and nearby Missouri and Illinois, for latest Kemper-Thomas line of fast-selling advertising art and business calendars, paper, leather, metal, wood specialties; patented signs; many new exclusive items; liberal commissions; exceptional opportunity for seasoned salesman seeking permanent, good paying connection. Kemper-Thomas Co., Dept. 2206, Cincinnati, O.

AMAZING NEW INVENTION — Installed on free trial, sells itself; four $15 sales daily pay $280 weekly; portfolio, references, world's leading firms. Exclusive. Write F. E. Armstrong, Dept A-22, Mobile, Ala.

AMBITIOUS man with house-to-house experience, for branch manager; established sales force; commission basis; nationally advertised line; present manager's wife make up to $40 week. Write J. D. Park, 3301 Colerain av., Cincinnati, O.

AT ONCE.

Johns-Manville Home Insulation Co. covering St. Louis and Southern Illinois trading area; has opening for live-wire man; experience in building material line not essential; auto needed; excellent commission set up; leads furnished; for appointment phone Gr. 3080 or write details. 1054 Central Industrial av., St. Louis.

ATTENTION, MEN.

2 at 40c an hour and commission to assist manager in sales campaigns. Future and permanency. Apply Monday between 9 and 11 only.
LOEW'S FURN. & APPL. CO., 6633 DELMAR.

BIG MONEY MAKING

BUSINESS BUILDING is Being Done ECONOMICALLY Through the Business Service Want Ad Columns

ROOMS FOR RENT—North

PALM, 3508—Sleeping room; nicely furnished; hot water, phone.

ST. LOUIS, 2311—Lovely, large, front housekeeping room; conveniences.

ST. LOUIS, 2524 W.—2 unfurnished rooms; reasonable.

SPRING, 2609 N.—2 unfurnished rooms. FRanklin 2363.

UNIVERSITY, 2508—1 or 2 housekeeping rooms, all conveniences.

FRONT light housekeeping; hot air; phone. 3616 North Market.

ROOM—Large, small; vicinity Grand and Sullivan; conveniences. NE. 1683.

Northwest

ARLINGTON, 5489—Bedroom and kitchen, private, in beautiful home; couple employed.

CORA, 1926—Single sleeping room; reasonable.

COTE BRILLIANTE, 5203—2 housekeeping; radio, telephone, completely furnished

COTE BRILLIANTE, 4644—2 housekeeping rooms, newly decorated.

COTE BRILLIANTE, 4756A—Furnished 1, 2 or 3; heat; sink, range; garage; nice.

GERALDINE, 5010—Large room; single or double; private home. EV. 1482.

GILMORE, 5817—Housekeeping room, complete; sink, stove, private family.

GREER, 4863—2 unfurnished, sink, heat, light, gas, employed.

LOTUS, 4928—Lovely front; private; convenient location; garage.

NORTHLAND, 4754—2 connecting, complete for housekeeping, sink, private.

THEODOSIA, 5628 — 2 finished front rooms, housekeeping; all conveniences.

THRUSH, 5511—3-room suite; furnished complete; private bath; adults.

UNION, 2826—2 unfurnished rooms, light, gas, heat furnished.

UNION, 2820—Large room, good heat; new furniture. MO. 2819.

ROOMS—3; heat, light, gas, phone furnished, on street and service car line, $9 week. GO. 2373.

ROOM—Furnished, kitchen privileges, private home, $3.50 week. 5068 Claxton.

South

ACCOMAC, 2837—Neat, clean connecting housekeeping rooms; sink.

ALFRED, 2001—Furnished rooms with kitchen privileges, $5.50.

ARKANSAS, 3642—1 light housekeeping or sleeping, reasonable, clean.

ARMAND Pl., 2741A—Room, adjoins bath; private; breakfast; convenient. GR. 2692.

ARSENAL, 3543A—2 room efficiency; electric refrigeration, gas.

ARSENAL, 3612A—Large and small sleeping rooms, very reasonable.

BLAINE, 4214—Nice warm front room for 1 or 2; private.

BLUNE, 3660—2 light, clean, connected housekeeping; reasonable.

BOTANICAL, 3873—Adjoins bath; private entrance; 1 or 2. LA. 3704.

BOTANICAL, 3625—Large, bright bedroom for 2; couples employed preferred.

BOTANICAL, 3636—Lovely living room; in-a-dor bed; kitchen, refrigeration.

BOTANICAL, 3821—Front, single, one next bath; warm; reasonable.

BOTANICAL, 3643A—Large front, well furnished; spring mattress. GR. 4727.

BROADWAY, 4918 S.—Nice room, overlooking river, reasonable.

BROADWAY, 1242 S.—Clean rooms. Mrs. Akers, 2d floor.

CALIFORNIA, 1911—2 cozy furnished housekeeping rooms, thoroughly clean; all conveniences; owner's home; couple.

CAROLINE, 3557—2nd and 3rd floor, connecting, housekeeping; heat, washer. GR. 9625.

CASTLEMAN, 3849—Warm sleeping, south; private; automatic heater; garage.

CHRISTY, 5128—Lovely room, employed man; private; breakfast optional.

CLEVELAND, 4234—2 furnished housekeeping rooms.

CLEVELAND, 3948A—Housekeeping; large front bedroom, kitchen; adults.

CLEVELAND, 3666—Room; private residence; breakfast optional.

CLEVELAND, 4139—3 rooms, nicely furnished, water, heat.

COMPTON, 1803 S.—Sleeping rooms.

CONNECTICUT, 3809—Large, comfortable sleeping rooms, private home; elderly couple or gentleman. LA. 2768.

DOVER Pl., 4462—In-a-dor bed; private bath; housekeeping. RI. 6265.

EIGHTEENTH, 243—2 or 3 front housekeeping; private bath, sink. GR. 0668.

HUMPHREY, 3666—Large room for 1 or 2, private home.

FLAD, 3646A—1 or 2 studio bedrooms, kitchen and laundry privileges, garage. PR. 3138.

FLAD, 3830—Large south sleeping, gentlemen preferred, breakfast optional.

FLAD, 4247—2 or 3 housekeeping; refrigeration; all conveniences; adults.

FLAD, 3853—Room; adults; private; breakfast optional, garage. LA. 9382.

GEYER, 3227—Large south room, twin bed; gentlemen. GR. 2905.

GRAND, 3449 S.—Light, warm, clean housekeeping room; phone; $4.

GRAND, 3208A S.—Large, nicely furnished; call Sunday or evenings.

GRAND, 2149 S.—Nicely furnished sleeping; reasonable to desirable tenants.

GRAVOIS, 4648A—Apt. D.; cozy room; no other roomers. Sunday all day, after 4 during week.

HALIDAY, 3518—Single or double, private family. GR. 4244.

HARTFORD, 3651—Sleeping rooms, for gentlemen, employed; conveniences.

HUMPHREY, 3652—Large room for 2; furnished, unfurnished. LAcIede 0626.

HUMPHREY, 3512A—Room for lady employed. LA. 1811 before 11 a. m.

HUMPHREY, 4233—2 small rooms and kitchenette; furnished; reasonable.

HUMPHREY, 3610A—Cheerful, comfortable, one or 2 employed ladies. LA. 0973

ILLINOIS, 3726—1 housekeeping room, furnished; home atmosphere; sink.

IOWA, 3442 — Small light housekeeping room; lady or gentleman.

JEFFERSON, 3517 S.—2 3d floor rooms, electric, frigidaire, garage, $6.50.

JUNIATA, 3533A—Nicely furnished sleeping room, continuous hot water and heat, double beds, $3 for 1, or $5 for 2. LA. 3326.

JUNIATA, 3665—Clean, neatly furnished front housekeeping; adults.

JUNIATA, 3651—Room, 2d floor; all conveniences; gentleman; $2.50.

KENNETT, 1820—Neatly furnished housekeeping rooms, $2.50.

LAFAYETTE, 2849-2853 — Clean, warm; washer, radio; housekeeping; $3; with kitchenette, $4; sleeping, $2.

LAFAYETTE, 3615—2d west, large front room, lady preferred.

LAFAYETTE, 3142—2 beautiful rooms; sink, hot, cold water; reasonable.

LAFAYETTE, 2114—Desirable large room; kitchen, sink, first floor; $5.

LAFAYETTE, 2102—Kitchenette suite, first floor; sink, heat; $4; adults.

LONGFELLOW, 1715—Large light bedroom, large kitchen; $5; 1 or 2.

LOUISIANA, 1918—Facing Reservoir Park; desirable housekeeping room.

LOUISIANA, 2622A and 3543 Park; housekeeping rooms, with water, adults.

McKEAN, 3438—2 connecting housekeeping; Grand-Gravois. GR. 3534.

McREE, 3671—Lovely large south, 1 or 2, automatic heat, reasonable.

MAGNOLIA, 3507—Newly furnished, two rooms, refrigeration; reasonable.

MAGNOLIA, 3939—Front, 3 windows, gent, with couple. PR. 5784.

MINNESOTA, 2812—Gentleman; private, clean, convenient. GR. 5344.

MISSISSIPPI, 1418—2 large rooms, connected; newly decorated; $5 week.

MISSOURI, 1745—2 connecting rooms, automatic heat; adults only; $5.

NICHOLSON Pl., 2028—Room and kitchen; $4; phone; washer; sink.

OAK HILL, 3461—Unfurnished front room, kitchen, bath; adults; Arsenal bus.

PARK, 3419—Front room; south; for 1 or 2; twin beds; conveniences.

PARK, 2340—3d floor front sleeping room with lavatory; good heat.

PESTALOZZI, 3526—Neatly furnished; near Grand and Arsenal; breakfast optional.

RIVERCLIFF (4670 S. Broadway)—Front room; breakfast optional; private. Riverside 1047.

RUSSELL, 3659—2 large, connecting housekeeping; sink, laundry; convenient.

RUSSELL, 2648—Connecting and single housekeeping rooms; heat, phone.

RUSSELL Et., 4022—2 rooms, dressing room, third floor; housekeeping; adults.

RUSSELL, 2853—Front single or connecting; housekeeping; phone, washer; adults

ROOMS FOR RENT—South

RUSSELL, 2652—2 cozy, clean housekeeping; hot-water heat; adults.

RUSSELL, 3803—Working couple; respectable home; electric stove; or meals.

ST. VINCENT, 3131—Large housekeeping or sleeping room, $3.

SHAW, 4100A—Lovely front bedroom; private home; convenient; $3.50 week.

SHAW, 3810—Lovely furnished 3d-floor housekeeping room; adults.

SHAW, 3868—Room, new twin or double beds; board optional.

SHENANDOAH, 2833—Furnished room; southern exposure; gentleman; conveniences; private; reasonable.

SHENANDOAH, 3514—2 front connecting housekeeping; hardwood; Frigidaire, gas range; adults.

SHENANDOAH, 3643A—2 warm, front, furnished; kitchenette; private bath; 2 beds.

SHENANDOAH, 3652—Nice front room, housekeeping or sleeping; reasonable.

SHENANDOAH, 3632—Nice room, housekeeping or sleeping; reasonable.

SHENANDOAH, 3622—Room, Murphy bed, kitchen; in apartment; refrigeration.

SHENANDOAH, 3501—2 nicely furnished sleeping rooms; very desirable.

SPRING, 1508 R.—Heated; unfurnished room; home Sunday.

THURMAN, 2243—Comfortable room in homelike apartment; convenient; private; Sunday or after 6 p. m.

TWELFTH, 2406 S.—2 rooms, hardwood floors, beautiful sink.

VICTOR, 3549—First east, nice room, 1-2 employed.

WAVERLY Pl., 2100—Steam heat, light, etc. FR. 9648.

WINNEBAGO, 3710A—Lovely, warm room, modern, conveniences. LA. 5339.

WYOMING, 4238—2 furnished rooms; warm; for employed couple or gentlemen; with or without board.

WYOMING, 3523A—Bright, warm, front; southern exposure; employed.

LARGE beautifully furnished sleeping room; ½ block bus, street car, service car, churches; references exchanged. PR. 9432 Monday.

ROOM—Large; light; clean; attractive; all conveniences; private. PR. 4973.

ROOM—South, 2 business girls, breakfast. PR. 5457.

ROOMS—2, large, 1 small sleeping; private home; bus, car. PR. 1047.

ROOM—Vicinity Grand-Russell; beds or single studio. LA. 7032.

SOUTHERN exposure; private family; gentleman; Grand, Arsenal district. LA.9553

Southwest

ARSENAL, 6729—2 rooms, furnished, sleeping or housekeeping; private; adults.

BELLEVUE, 2145—Lovely room for gentleman, private home, ST. 1449.

BOWMAN, 6215—Attractive room, beautiful home, 1 or 2, garage, reasonable.

BRADLEY, 6413—Housekeeping rooms; water, heat; adults; garage; phone.

CLIFTON, 2523—Warm housekeeping, very desirable; adults, HI. 1780.

COMMONWEALTH, 3343—Housekeeping, 2 front; stoker heat, Frigidaire. HI. 0769.

MURDOCH, 5042A—1 or 2 furnished rooms, with or without kitchen. FL. 7038

ODELL, 6436—2 connecting rooms; kitchen privileges. All conveniences; adults.

ODELL, 4916—Nicely furnished, single or double; private. LA. 8999.

ROSA, 5408—Large front; shower, private home, phone; board optional; gentlemen.

SLEEPING ROOM—1 or 2; private; breakfast or board optional. RI. 2068M.

West

AMHERST, 7234—Room for 1 or 2, twin beds, southern exposure.

ARCO, 4518—Nicely furnished single rooms for men; heat, hot water; reasonable. FRanklin 0452.

ARCO, 4522A—Furnished room; breakfast optional; southern exposure.

AUBERT, 1210—Sleeping room; kitchen privileges; employed couple.

BARTMER, 6012—2 connecting, sink, continuous hot water, steam heat, adults only.

BELT, 1481—2 front rooms, furnace heat, hot water.

BELT, 7xx—Delightful, with lavatory, adjoins bath, private, gentleman. FO. 84

BELT, 839—Lovely quiet room in south apartment for gentleman. Patton.

BELT, 712—Apt. 3; room, warm and bright; breakfast optional.

BLACKSTONE, 1245—Quiet, private, 3d floor sleeping room, $2, adults.

CABANNE, 5569—Lovely, sleeping or housekeeping; also furnished apartment; private.

CABANNE, 5135—Desirable, warm housekeeping apartment; refrigeration; garage optional; couple.;

CABANNE, 5165—Beautiful, large, light, cheerful housekeeping rooms; reasonable.

CABANNE, 5555—Warm, cheery third floor; 4 exposures; private bath; garage.

CABANNE, 5047—2 connecting second-floor; refrigeration; adults; coke heat.

CABANNE, 5549A—Nice, warm front south room for 1 or 2; private bath.

CABANY, 5066—3 lovely connecting rooms, 1st floor, furnished.

CABANNE, 5333—Room, single or double. FO. 6653.

CABANNE, 5152—Lovely front housekeeping room, kitchenette; complete.

CABANNE, 5142—2 nicely furnished sleeping; porch, garage, $7.

CATES, 5055—Large, front housekeeping room, $4; near transportation.

CATES, 6049—Gentleman; warm, bright single room, private home; $2.75.

CATES, 5116—Large front; kitchenette, dressing room: $5.50; others $3 up.

CATES, 5087—2 light housekeeping rooms, also sleeping, southern exposure.

CATES, 5943—2 front housekeeping; nicely furnished; refrigerator; phone.

CLARA, 5xx—Large room, strictly private, twin beds. RO. 4536.

CLAYTON RD., 6349—Room, southern exposure; private home.

CLAYTON RD., 6356—Steam-heated room, for 2 gentlemen. Hiland 3148.

CLEMENS, 62xx—Beautifully furnished; convenient transportation; adjoining bath. CA. 5152.

CLEMENS, 6012—Large room; attractive home; gentlemen; garage.

CLEMENS, 5902—Housekeeping and sleeping room, all conveniences; $3.

CLEMENS, 5551—Attractive, warm, near bath, 1 or 2, meals optional.

DALE, 7449—Bedroom, kitchen; bath; heat, refrigeration; couple only.

DELMAR, 4435—Newly decorated front apartment; range, sink; reasonable; respectable.

DELMAR, 4052—Warm, clean furnished; respectable, quiet housekeeping; $1.75-$2.75.

DELMAR, 5256—3 furnished rooms, private bath, refrigeration. FO. 4931.

DELMAR, 5896—3d west, room, twin beds; also single. PA. 0501M.

DELMAR, 5845 — Well furnished front room with bath, reasonable.

DELMAR, 5153—2-room front suite; refrigeration, phone, garage; $7.

DELMAR, 61xx—Private family; references. Call CA. 7021.

ENRIGHT, 5166—2 neatly furnished connecting housekeeping, refrigeration; reasonable.

ENRIGHT, 5024—2 connecting housekeeping, single sleeping, clean, warm, free garage.

ENRIGHT, 5237—First floor; cozy, sleeping; kitchen privileges optional.

ENRIGHT, 5898A—Large, bright sleeping; reasonable; phone; conveniences.

ENRIGHT, 5949—Pleasant room, single or double; gentlemen; private; references.

ENRIGHT, 5168—2 connecting housekeeping; all modern conveniences.

ENRIGHT, 5449—In private home; large 2d floor sleeping; Delmar car.

ENRIGHT, 5336—Front exposure; lovely room for 2; reasonable. FO. 6899.

ENRIGHT, 5558—Bedroom, kitchen furnished or not, refrigeration, washer.

ENRIGHT, 5228A—Sleeping rooms for rent; large or small.

ENRIGHT, 5916—Comfortable, warm room in private home; garage.

ENRIGHT, 5848—1st floor; shower; cooking facilities; reasonable.

ENRIGHT, 5148—Large, clean 2-room suite; sink, phone; also garage.

ETZEL TER., 1119—2-room suite; modern kitchen; Hodiamont car.

ETZEL, 5908—Private home; good transportation; gentlemen or couple.

EVANS, 3923—2 rooms, completely furnished, sink, telephone, $5.

FOREST PARK, 4489—Large room, first floor front; kitchen privileges; will accept services for all or part; adults.

FOREST PARK, 4382—Small sleeping, adjoining bath, lavatory, $2.

ROOMS FOR RENT—West

FOREST PARK, 4494—Room next to bath; $3; phone.

FOUNTAIN, 4911—2 large front housekeeping, water, sleeping. FOrest 7195.

FOUNTAIN, 4871—Single small housekeeping; sink, phone, washer.

GOODFELLOW, 857—Large, light, quiet, private family, reasonable. Call Sunday or after 6. FA. 0484J.

GOODFELLOW, 1274—2, complete; refrigerator, washer, sink; adults.

GOODFELLOW, 1238—Large furnished housekeeping; employed adults; $3.

GRANVILLE PL., 1374—Small sleeping room; garage if desired; reasonable.

HAMILTON, 1320—Lovely front housekeeping; private entrance; everything furnished; adults.

KENSINGTON, 5101—Large, sunny efficiency; Frigidaire; also sleeping; Hodiamont car.

FREE WASHERS, STOKER HEAT
5138 Kensington, 4569 Enright; 2 rooms, second front; bargain, ST. 3068.

KENSINGTON, 5187—2 rooms, alcove; equivalent to 3 rooms, nicely furnished; sink, Frigidaire; $5 week; near car.

KINGSBURY, 61xx—Young Jewish man; $15 month; meals if desired. CA. 9411.

KINGSHIGHWAY, 1237 N.—Apt. C; front, south, near bath; breakfast optional.

KINGSHIGHWAY, 844 N.—2 furnished housekeeping; $5.50. FOrest 7959.

KITCHENETTE APARTMENT—Also sleeping rooms, everything new. RO. 1705.

LACLEDE, 4417—Unfurnished 2, lovely rooms, heat, light, refrigeration, adults.

LARGE cheerful room, beautifully furnished, in steam-heated apartment; strictly private family; 1 or 2 business men preferred; convenient; Delmar near Skinker. CAbany 5369R.

LINDELL, 4351—Sleeping rooms, suitable 2 gentlemen; also single; convenient Cathedral and schools; reasonable.

LINDELL, 3340—Nicely furnished, comfortable rooms; single or double; twin beds; $3 to $6. NE. 0096.

LINDELL, 4048—Attractive sleeping room with water.

LINDELL, 4021A—Front south, running hot water; twin beds; $4.

LINDELL, 3824—2 and 3 room suite with private bath.

LINDELL, 3910—2 rooms, complete; refrigeration; adults; $5 week.

LINDELL, 4020—Ideal rooms; light cooking. See to appreciate. $3.25.

LINDELL, 4251—Twin beds, lovely home; meals optional. JE. 6967.

LINDELL, 4386—Private home; gentleman. JEfferson 6371.

LINDELL, 4365—Desirable sleeping rooms with lavatory, shower; garage.

McCAUSLAND, 1083—Large room; twin beds, private home, garage. HI. 5090.

McPHERSON, 4516—Large south room, near bath, also 1 or 2-room efficiency, sink, refrigeration, linens.

McPHERSON, 4374—Beautiful living room, kitchen; Murphy; refrigeration; maid; phone.

McPHERSON, 4473—Newly furnished rooms, single or double.

McPHERSON, 4926—Attractive, quiet, home-like, steam heat, $3 to $4.

McPHERSON, 4130—2 attractive furnished housekeeping rooms; Frigidaire, washer.

McPHERSON, 4358—Attractive 2-room suite; refrigeration; owner's home.

McPHERSON, 4377—Large front room; lavatory; also single; board optional.

McPHERSON, 4944A—Beautiful, clean, well heated; furnished room; double bed, second floor front; near bath.

McPHERSON, 4612—Cozy sleeping room, second floor front; near bath.

McPHERSON, 4388 — 2d floor south and basement suites; employed couples.

McPHERSON, 4940—Lovely 2-room apartment; complete; 1st floor; steam; $6.50.

McPHERSON, 4390—Room with private bath, kitchenette, also small room.

McPHERSON, 4434—Gentlemen; twin beds, water in room, single, 4 car lines.

McPHERSON, 4928—Attractive apartment suite; refrigeration; sleeping; $2.50-$4.

MAPLE, 5202 — 2 furnished light housekeeping; all conveniences; very private bath.

MAPLE, 5532—2 large, unfurnished, newly decorated; also furnished bedroom.

MAPLE, 5068—Bright 2-room suite; hot, cold running water; reasonable.

MAPLE, 5644—One large furnished; for housekeeping; adults. CAbany 2039M.

MAPLE, 6018—Second floor front; kitchen privileges; small room; $2.50.

MAPLE, 5215 — Attractive rooms; and kitchenette; refrigeration; conveniences.

MAPLE, 5042A—Sleeping room; private; steam heat; garage. RO. 0573.

MARYLAND, 4256—1st west; attractive room, private family; gentleman; breakfast optional. FRanklin 4426.

MARYLAND, 4531—Lovely first-floor suite; complete; refrigeration; also sleeping.

MARYLAND, 4323—2-room front apartment; every convenience; comfortable; reduced.

MARYLAND, 4168—Second floor; clean front housekeeping; inner-spring mattress.

MARYVILLE, 946—Near Maple, 5800; unfurnished and housekeeping rooms, $3.

MARYLAND, 4310A—2 furnished; hot and cold water, sink, decorated.

MARYLAND, 4316—Housekeeping room, nicely furnished; adjoins bath.

MINERVA, 5050—2 housekeeping; clean, quiet, comfortable home; sink, convenient

NEWBERRY, 4555—3 connecting rooms, first floor; stoker heat; convenient.

NEWBERRY TER., 4701—2-room suite, with private bath. RO. 7376.

NINETEENTH, 1605A N.—3 rooms completely furnished, radio, $5.50.

OLIVE, 4448—3 rooms; unfurnished; porch; gas, light, steam heat; $22.50.

OLIVE, 3682—Clean, warm housekeeping room, $3; sleeping, $2; linens, phone.

PAGE, 5068A—Attractive room, closet; home conveniences; $2.50.

PAGE, 5402—2 rooms, sink, range, garage; hot-water heat; $4.

PAGE, 4944 (Apt. A)—First floor east; nice front sleeping room.

PAGE, 4944 (Apt. B)—Room in hotel; $3.50; also share, $2. RO. 7667.

PAGE, 4524—Connecting single; good heat; near bath; 2 car lines.

PAGE, 5140—Large front, second floor; housekeeping or sleeping; reasonable.

PAGE, 5136—Large front; clean; sink, range; continuous hot water; $4.50.

PAGE, 5066—Nearly furnished room, private home; phone; conveniences.

PERSHING, 55xx—Desirable single, private; Gentile family. RO. 2342.

PERSHING, 5523—Room, apartment, second east; business woman. RO. 6369.

PLYMOUTH, 5943—Large room, conveniences, private family. PA. 2328W.

RAYMOND, 5223—Second floor front, warm room; owner's home; garage.

RAYMOND, 5173—Cozy, warm kitchenette suite; refrigeration, $6.

RAYMOND, 5192—Second front sleeping; every convenience; $3. FO. 3683.

RAYMOND, 5133—2 warm, front rooms; Frigidaire; also single; garage.

RAYMOND, 5055—Single or double; nice private home; board optional.

RIDGE, 5822—2 sleeping rooms; nicely furnished; reasonable. EV. 3013.

SKINKER-PERSHING—Hotel rooms with bath, $6, $7.50 week. CA. 0830.

SPRING, 13 S.—Two-room housekeeping suite; sink, refrigeration; $4.50; phone.

TAYLOR, 378 N.—Sleeping room; comfortable; kitchen optional. Apt. C. JE. 2066.

VANDEVENTER, 229 N.—At Lindell; room, furnished or unfurnished; 1 or 2 girls; kitchen privileges; light, gas, heat, electric icebox. NE. 1955.

VANDEVENTER, 2xx N.—Lovely, in JEfferson 1216.

VERNON, 5432—Nicely furnished apartment style room; refrigeration; hot and cold water; steam heat, $6.

VERNON, 5459—2 housekeeping, complete; range, sink, phone.

VERNON, 4602A—Large front sleeping room; single or double.

VERNON, 5463—Housekeeping and sleeping rooms; board optional.

VERNON, 5216—Nicely furnished sleeping, 2d floor; good transportation.

VERNON, 5405—2 rooms; third floor; refrigeration; neatly furnished. FO. 6307.

VERNON, 5734—Housekeeping room for 1; $2.50; sleeping, $2.

VERNON, 5417—2 warm housekeeping, second floor; sink, range, phone.

VERNON, 5017—2-room suite, sink, Kelvinator, Murphy, overstuffed, adults.

WALTON, 1115—2 large connecting housekeeping, completely furnished, $5.

WASHINGTON, 4375—Light housekeeping room, newly decorated; all conveniences; reasonable.

WASHINGTON, 5026—Single sleeping; innerspring mattress, $3; 1 housekeeping, Frigidaire, $5; garage, 50c.

ROOMS FOR RENT—West

WASHINGTON, 4056—Beautifully decorated, connecting rooms, refrigeration, quiet home, adults.

WASHINGTON, 5216—Room and kitchenette; sink, refrigeration, overstuffed; reasonable.

WASHINGTON, 5098—2 2d-floor front connecting housekeeping rooms; gas range, Frigidaire, automatic heat.

WASHINGTON, 4550—2-room suite, nicely furnished; refrigeration; 2d front.

WASHINGTON, 5153—Warm room, nice home; private bath; garage optional.

WASHINGTON, 6651—Clean, warm, $3.25. Next to bath. Gentleman. After 1 p. m.

WASHINGTON, 4410—2 furnished suites; all modern conveniences; refrigeration.

WASHINGTON, 5047—Large, cozy room; kitchenette; all conveniences.

WASHINGTON, 5220—2d front, share bath; also single south room.

WASHINGTON, 5093—Nicely furnished single room for girl; oil heat.

WASHINGTON, 4407—Nice, large room; clothes closet; sink; $3.50.

WASHINGTON, 4511—Apt. A, cozy front room, adjoins bath, convenient.

WASHINGTON, 5024—Come and see my lovely room; $5.

WASHINGTON, 5034—Refined home for lady; kitchen privileges; $2-$2.50.

WASHINGTON, 5106—Front housekeeping, gas stove, near bath, phone.

WASHINGTON, 5231—Lovely, cozy; for 1 or 2; private family; reasonable.

WASHINGTON, 5121—2 front; desirable sleeping; quiet, refined. RO. 7813.

WASHINGTON, 5236—Nicely furnished; single, double; private home; reasonable.

WATERMAN (near Big Bend)—Exclusive neighborhood; private home; gentleman. PA. 1639J.

WATERMAN, 5598 (Apt. A.)—Large, homey, attractive, shower. RO. 3293.

WATERMAN, 5083—2-room suite, nicely furnished; all conveniences; reasonable.

WATERMAN, 5102—Housekeeping rooms; near bath; free phone.

WATERMAN, 52xx—Furnished room, apartment; board if desired. RO. 7686.

WATERMAN, 5252—Desirable 2d-floor front; good location; University car.

WATERMAN, 5089—South front room for gentleman; real home. FO. 2244.

WATERMAN, 5280A — Attractive room, excellent heat, employed, $3. FO. 7275.

WELLS, 5223—Beautiful south front; kitchenette; Frigidaire; garage; adults.

WESTMINSTER, 3957 — Housekeeping rooms; clean, warm; everything furnished; reasonable.

WESTMINSTER, 3841—Efficiency suites, refrigeration, new kitchen units; in-a-dor beds; everything furnished.

WESTMINSTER, 4603 2 comfortable rooms; complete kitchen; refrigeration; first floor.

WESTMINSTER, 6116—Front room, gentleman, also garage; two in family.

WESTMINSTER, 4052—Front efficiency; 2d floor; G. E. refrigeration; adults.

WESTMINSTER, 4152—2-room apartment, sink, phone, washer; single.

WESTMINSTER, 4154—2d floor front kitchenette; one room, washer, $3.

WESTMINSTER, 4048—Large, newly papered, warm room, kitchenette; $5.

WESTMINSTER, 4532—Front housekeeping, sleeping; with private lavatory.

WESTMINSTER, 3954—Front connecting housekeeping; refrigeration; adults. $6.

WESTMINSTER, 4614 — Two clean front housekeeping; sink, refrigeration, bath.

WESTMINSTER, 4536—Neatly furnished, clean 2d floor sleeping; good heat.

WEST PINE—Near Euclid, newly decorated room with bath. RO. 6661.

WEST PINE, 3919—Front, with kitchenette; steam heat; adults; $3.50.

WEST PINE, 3761-3744—Room, kitchenette; also connecting; phone.

WEST PINE, 4309—Clean housekeeping; conveniences, studio couch, linens.

WEST PINE, 4323—Attractively furnished 2-room suite; refrigeration; 1st floor.

WEST PINE, 4422—Room, kitchen, private bath, furnished.

YOUNG LADY—Room, private family, references exchanged, board optional. CA. 0626W or CA. 1681M.

BEDROOM—Large, well furnished; bath adjoining; private home. FO. 0373.

GENTLEMAN — Exclusive neighborhood; private home; garage. FR. 5190.

HOTEL SERVICE—Rooms, quiet, good heat, water in room, free phone, $2.50 week. 4310 Delmar.

LARGE SLEEPING ROOM—Shower, automatic heat, 3 adults, no roomers, exclusive home, references, reasonable. RO. 7146.

LOVELY room in an apartment; small family. 715 Westgate. CA. 3874M.

ROOM—Large, bright, nicely furnished in modern home. HI. 0942.

ROOM—Large housekeeping; also sleeping; Cathedral Parish. FR. 28N8.

ROOM—Private family; southern exposure; garage. CA. 3379M.

ROOM—Large, strictly private, garage, gentleman. RO. 2238.

ROOM—1 or 2; unfurnished; 5107A Delmar; hot-water heat.

ROOM in apartment; southern exposure; meals optional. FO. 7157.

ROOM—Attractive; private family; garage; gentleman. CA. 0060W.

58xx—Furnished or unfurnished; 1, 2 or 3 rooms. CAbany 6489W.

ROOMS IN SUBURBS

BARTOLD, 3008—3 unfurnished rooms; heat, gas and electric furnished.

BELLEVUE, 1551—2 rooms, furnished; garage; adults; private. HI. 7866.

CLAYTON—Private family; no other guests; breakfast optional. PA. 7650W.

DICKENS, 462—Kirkwood; large sleeping room, private home, desirable couple or gentlemen. KI. 987W.

HARRISON, 1018 N.—Gentleman, garage, private. FL. 1927R.

MAPLEWOOD—Lovely south room for gentlemaa; nice home. HI. 5237.

MIDLAND, 8401—2 rooms, unfurnished; heat, gas furnished. WAbash 612.

WEAVER, 7704 (Maplewood)—2 rooms, sun porch, nicely furnished; bath, heat, lights, gas; $7.50 week; adults. HI. 6076.

7500 WEST—Modern, well furnished; bus at door; reasonable. FA. 6113W.

ROOM—University City; lady employed; private home; garage.

ROOM—University City; unusual; lady employed; private family. PA. 1095J.

ROOM—U. City, private home, shower bath, garage, breakfast. CA. 2696J.

ROOMMATES WANTED AND APARTMENTS SHARED

ALL the comforts of your own home at a fraction of the cost. RO. 0912.

BESSIE, 4876—Young lady, good meals; twin beds; $6. GOodfellow 3931.

COUPLE—To share bungalow or board; West Forest Park; reasonable. FR. 3506.

COUPLE—Or lady to share bungalow; garage; west. Box M-23, Post-Dispatch.

GENTLEMAN—Share room, twin beds; 2 closets; private bath, home. PA. 5943R.

GIRL—Share apartment; 5600 west; near Delmar; very reasonable. STerling 2343.

GIRL—Employed; share apartment; references; 3120A S. Kingshighway, Apt. 1.

LADY to share apartment; 5600 west; 2 beds. FOrest 2283.

MAN—Share new apartment downtown; private room. Chester, GA. 0533.

PERSHING, 55xx—Will share apartment with congenial girl; reasonable; convenient transportation. RO. 6155.

SHARE modern apartment with employed lady; private bedroom.

WORKING GIRL—Share efficiency, 2 beds, reasonable. 5455 Delmar, Apt. 108.

YOUNG LADY — Share attractive apartment; unusual; $4. CAbany 7193J.

YOUNG LADY—To share 4 rooms, private bedroom. LA. 0347.

YOUNG LADY to share lovely efficiency apartment. PA. 4080J or PA. 4571M.

CONVALESCENT HOMES

Pine Crest Home for Aged

Pensioners, invalids, nursing care; visiting physicians; home comforts, wholesome food; attractive weekly, monthly or life-time rates to meet approval. Mrs. Bopp, Ballwin, Manchester rd. WAinut 3900.

HOME—Board and care for convalescent, aged and invalids. 5071 Maple. RO. 3999.

PRIVATE HOME for aged and convalescent, care given by Estelia Hart, R. N., Ferguson, Carlinville, Ill.

HOME for aged invalids, nurse attendant, moderate prices. HI. 6177. 7307 Flora.

HOME COMFORT, nurses care for aged or chronic invalid. EV. 8057.

OZARK NURSING HOME — Manchester; low rates. Mrs. Chastain. WAinut 5431.

INVALIDS, aged and hospital cases; special rates. 5647 Maple. CA. 1674M.

CHILDREN WANTED TO BOARD

CHILDREN—1 or 2, ages 7-11; nice home; near schools, churches; excellent care; meals. WAb. 1992.

2 CHILDREN, county private home; excellent care. CLayton 40W.

ROOM & BOARD WANTED

ROOMS WANTED

LADY wants 2 unfurnished; owner's home. Box M-173, Post-Dispatch.

ROOM—In private home or small efficiency; near Forest Park; state terms. Box B-235, Post-Dispatch.

ROOMS Wtd.—2 or 3 light housekeeping in Pine Lawn or Normandy; adults. PR. 6878.

ROOMS Wtd—2 unfurnished, sink, heat furnished; reasonable; prefer northwest or west. FO. 2168 Sunday a. m.

ROOM Wtd.—With private bath; by gentleman. Box B-259, Post-Dispatch.

ROOMS Wtd.—2 unfurnished; bath, heat, south; 2 adults. RI. 9569.

ROOMS AND BOARD WANTED

BOARD FOR CHILD Wtd.—13-year-old boy; $20 per month. Box B-406, P.-D.

BY GENTLEMAN—West, private home, references, state terms. Box M-91, P.-D.

TWO REFINED gentlemen seeking room and board; Catholic home; Cathedral parish or west; state particulars. Box B-243, Post-Dispatch.

ROOM and board wanted; county or west End by young man employed; will use own bedroom suite if desired. Box A-136, Post-Dispatch.

ROOM AND BOARD Wtd.—Vicinity Dover pl.-Bates; refined; private home. Box M-244, Post-Dispatch.

MOTHER and 4-year-old boy; mother employed. HI. 4289.

EMPLOYED MOTHER, child; Hamilton school preferred. Box B-275, P.-D.

YOUNG man wants room-board with private family, South Side. Box B-266, Post-Dispatch.

BUSINESS OPPORTUNITIES

AM seeking live associate with sales ability, and $25,000; positively a 100 pct. safe investment plus definitely large and quick profits. Am fully a St. Louis enterprise. Box M-336, Post-Dispatch.

A NEW YORK sales organization with well-appointed offices, just off Times Square, desires produce or service of merit for exclusive New York distribution. Box 235, Equity Advertising Agency, 113 West 42d st., N. Y.

AN Illinois corporation with two stores in cities adjacent to St. Louis has an opening for manager or assistant manager in one of their stores for a man who can invest $3500 for one-third interest in both stores. This corporation has an exclusive sales contract with one of the largest companies in America for three counties. Their sales last year were over $100,000 and should be $150,000 in 1939. Salary to start, $150 per month, with a guarantee of at least 20% on your investment which will be well secured. Call M. K. Leahy, at BRidge 1023.

**AUTO REP

BUSINESS FOR SALE

GROCERY AND MEATS—Old established $500 week; mixed neighborhood. B-40, Post-Dispatch.

GROCERY—Delicatessen; doing good ness; reasonable; living quarters. 9308.

GROCERY and meat market; good tion; north part of county. Box G-365, Post-Dispatch.

GROCERY-MEAT MARKET—Well stocked south; sacrifice. RI. 77412.

GROCERY—Confectionery; good business; $18; leaving city. 5085 Enright.

GROCERY—Meat; south; ideal location; $1050. Box M-155, Post-Dispatch.

HAMBURGER STAND—Wonderful location in uptown theatrical district; small down payment, balance like rent. Inquire 800 N. Grand.

HAMBURGER SHOP—Fully equipped; ing business, $450. Box B-46, P.-D.

HAMBURGER STAND — Good location; reasonable. 1115 N. 12th. CE. 2158.

HEALTH INSTITUTE—West; steam baths, massage, reducing exercise; good business; leaving city; price $2750.

CONTINENTAL 419 Paul Brown Bldg. CEntral 2629

LAFAYETTE, 2156—15-room furniture and business, valued $800, quick sale $650, due to death of owner. PR. 369

LIGHT HOUSEKEEPING ROOMS 13 rooms, 2 baths; 9 toilets; filled to capacity; rent $40. Call today at 2611 Lafayette. Mrs. Leslie, Price $400; terms $100 cash.

LADIES' READY-TO-WEAR—Established store; good Illinois town; 5000 population. Box J-178, Post-Dispatch.

LUMBER AND MATERIAL YARD — Northwest, county. Box M-117, P.-D.

LUNCHROOM—Good business location; consider used car, some cash, balance terms. 804 N. Broadway.

LUNCHROOM—With 5 per cent beer; next door to National Candy Co. 4222 Gravois.

LUNCHROOM—Good location; $75; son, sickness, 3454 Warren.

LUNCHROOM—Factory district; daily; rent $25. JE. 2966.

LUNCHROOM—$25 daily business; rent $20; must sell, $350. 220 S. 4th.

MANUFACTURING — Individual pans presser; make offer. Box B-250, P.-D.

MEAT AND GROCERY—Last year sales $37,000; sickness; no dealers; $4000 cash to handle. Box M-250, Post-Dispatch.

MEAT MARKET—In grocery store, north. Box B-51, Post-Dispatch.

MILLINERY—1650 S. Jefferson; must sell by Monday. Sunday, call ST. 3262; Monday, GA. 0950.

PACKING PLANT — Complete, modern; trade, sell. Central Label Co., 218 Walnut.

PEANUT MACHINES—25 used Columbus; off location; $60. ST. 3355.

PEANUT MACHINES—50 model A; off locations, $3 each. 2246 Lucas-Hunt rd.

PIE ROUTE—Equipment includes large Frigidaire unit and box; $200. Box B-298, Post-Dispatch.

POOL HALL—1, complete, ready to operate, 4 tables, good condition; 40 cue sticks, rack, set of balls, both bread and cue with each table; chairs, stove, counter, mirror, radio and icebox; reason for selling, have job in commercial studio, will sell to first to answer at $350 cash. Call or wire, Luren Marchbank, Box 274, St. Clair, Mo.

POOL HALL—For sale. Apply 1014 Hodiamont.

POPCORN-CANDY STAND—Near popular theater. 4815 Miami.

POULTRY MARKET in beautiful South Hampton; selling on account other business. Box A-131, Post-Dispatch.

PRESCRIPTION DRUG STORE—Sell or trade; suburban established; A-1 community; other interests. H .W. Phillips, Kirkwood, Mo.

PRINTING BUSINESS—Unusual small investment for half interest. JE. 6008.

REAL ESTATE BUSINESS—Well known; sell outright; $1800, or half interest to reliable party. Box M-153, Post-Dis.

RESTAURANT—University City; completely equipped; large dining room, parking; well established; retiring. Price, $2250.

CONTINENTAL 419 Paul Brown Bldg. CEntral 2629

RESTAURANT in commercial and residential district. Equipping to date; good opportunity. Terms. Box A-161, Post-Dispatch.

RESTAURANTS, CONFECTIONERIES DELICATESSENS, $200 UP.

MILLS SALES 519 Paul Brown Bldg. CEn. 2150

RESTAURANT—Bargain price for quick sale; fully equipped; 10 tables, large marble fountain; established 6 years; phone 2 to 6 Monday. PA. 3263W.

RESTAURANT—Filling station, garage; for lease or sale; junction U. S. Highway 66 and 30. John W. Craig, St. Clair, Mo.

RESTAURANT—Beautifully equipped; opposite Negro high school and theater; will sacrifice. 3045 Laclede.

RESTAURANTS—Commercial district; centrally located; $250 up. Inquire 437 McPherson.

RESTAURANT—Small down payment; steady income; liberal terms. 5465 Gravois.

RESTAURANT—Fixtures, everything complete, $275; don't miss them. HI. 0129.

RESTAURANT—Good fixtures and good business; easy terms. 1730 Lafayette.

RESTAURANT—Sale on terms or trade; sacrifice. 5085 Enright.

ROOMING HOUSE—12 rooms, full to capacity; income $155 month; rent $50; clean house; nice furnishings; Cates av.

KELLER-SCHUESSLER 4067 S. Grand Riv. 2123

ROOMING HOUSE—16 rooms, 3 baths, hot-water heat; beautiful home with good income; leaving city. Inquire 5085 Enright.

ROOMING HOUSES—7 rooms, rent $25, $200, filled; 7 rooms, Forest Park, filled, $450; 8 rooms, 3516 Waterman, $650. Apply Monday, 4451 Page. JE. 2917.

ROOMING HOUSE—15 rooms, filled, good furniture; rent $50; income $162; 10 tons coal, $550; no agents. Vaughn, JE. 7513.

ROOMING HOUSE—12 housekeeping rooms with sinks in each room; hot- cold water; well furnished; $300. 4431 Page.

ROOMING HOUSE—12 rooms; beautiful furniture; Cates, 9 rooms, extra good; Cabany; 4342 McPherson. JE. 0683.

ROOMING HOUSE—11 rooms, 43xx McPherson; extra good; income $160; all full; 4342 McPherson. JE. 0683.

ROOMING HOUSE — Must sell at once; $150 down, $240 note. 4063 Westminster.

ROOMING and boarding, 13 rooms; income $550; 8 rooms, boarders, $250. 4342 McPherson.

ROOMING—Boarding; 14 or 23 rooms; splendid income; terms reasonable. FR. 0976.

ROOMING-BOARDING—50xx west; 10 rooms, 7 furnished; $225; rent $40. Apply Monday, 4451 Page.

ROOMING HOUSES—8 rooms, heat furnished, rent $40; 10 rooms, 7 furnished. Inquire 3828 Westminster. NE. 1675.

ROOMING HOUSE — 14 rooms; filled; cheap rent. FR. 7884.

ROOMING HOUSE—10 rooms; good furniture; 5600 west. PA. 4359J.

ROOMING HOUSE—20 rooms; rent $55; good income. NE. 1675.

ROOMING HOUSE—11 rooms, sell reasonable. 3942 Washington.

ROOMING HOUSE—12 rooms, Accomac, 10 furnished; Monday, 4451 Page.

ROOMING HOUSE—9 rooms. 4406 Washington. FR. 3557.

ROOMING HOUSE—12 rooms; heat furnished; rent $55; sacrifice. NE. 1675.

ROOMING HOUSE — 14 rooms, 3 baths; good income; terms. JE. 4086.

ROOMING HOUSE—12 rooms, 50xx west, in apts. 4451 Page.

ROOMING HOUSE—Beautiful home, full; nice income, leaving city. FO. 6945.

SANDWICH SHOP—Near Grand-Washington; this is a real, well equipped place; does do business. 1230 Papin.

RESTAURANT—Long established, latest type kitchen; beautiful dining room; large parking facilities; low rent; $2250.

CONTINENTAL 419 Paul Brown Bldg. CEntral 2629

SERVICE STATION—Texaco; low inventory. 2130 Franklin. Call EV. 0314 between 3 and 6 p. m. Sunday.

SERVICE CAR AND ROUTE—Lindell-Waterman; good buy. 1394 Hamilton, Apt. 3.

SERVICE CAR ROUTE—Only; Clayton-Bi-Pointe line. Call RI. 0135.

SERVICE CAR ROUTE—Page-Wellston, RO. 9090 afternoons.

SERVICE CAR—Cadillac, '32; cheap, $95. 4124A Blaine.

SHOE REPAIR SHOP—Latest Landis equipment; well established; sick, must sell; low rent; price $2300.

CONTINENTAL 419 Paul Brown Bldg. CEntral 2629

SODA—Beverage bottling plant, Illinois, $5000. Box M-161, Post-Dispatch.

STORAGE GARAGE and filling station, 50 cars. West End or city. Box P-141, Post-Dispatch.

SMALL LOAN COMPANIES

WE PAY YOUR BILLS



and Give You EXTRA CASH—if you need it—No longer must you worry and struggle to pay back the bills you ran up last month on account of the holidays. Borrow here on your furniture, auto, or just your signature. Repay a little each month on payments to suit your purse. Apply by telephone, letter or personal call.

9—OFFICES—9

•DOWNTOWN—1024 AMBASSADOR Bldg., 7th and Locust Sts. GA. 3861
•UNIVERSITY CITY—6609 DELMAR Blvd., Second Floor CA. 1385
•WELLSTON—6200A Easton Av., Rm. 2, State Bk. of Wellston bld., MU. 4770
•NORTHSIDE—2809 N. Grand Blvd., near St. Louis Ave. JE. 2627
•SOUTHSIDE—305 DICKMANN Bldg., 3115 S. Grand at Arsenal LA. 2606
EAST ST. LOUIS, 200 MURPHY BLDG., 234 COLLINSVILLE AVE., East 848
GRANITE CITY—1314 NIEDRINGHAUS AVENUE Tricity 2164

Announcing 2 New Neighborhood Offices

SOUTHWEST	MAPLEWOOD
5051A Gravois Ave. Phone: Riverside 6144	201 Yale Bldg. 7171 Manchester Ave. Phone: STerling 2200
St. Louis	

COMMONWEALTH LOAN CO.

OVER 50 YEARS OF SERVICE
Under State Supervision
*2½% Monthly on Balances

Loans • NE. 1650

•721 N. GRAND AT DELMAR•

10% OF INTEREST REFUNDED MONTHLY

AMOUNT OF LOAN	TOTAL MONTHLY PAYMENT Includes Interest
$100	$6.72
$200	$13.27
$300	$19.34

45 DAYS TO MAKE FIRST PAYMENT

Reward for Prompt Payment
2½% INTEREST MONTHLY ON BALANCE
CONVENIENT PARKING ON DELMAR WEST OF GRAND
COLONIAL FINANCE CO.
CASH WHILE YOU WAIT

$20 to $300 LOANS

without endorsers

Anyone may apply to Household Finance for a loan on furniture, car, or note. 10 to 20 months to repay. No notary fees charged. No wage assignments.

ST. LOUIS OFFICES*

705 Olive St., 2nd Fl., Opp. Famous Barr.....CEntral 7321
3rd Fl., Arcade Bldg., 812 Olive St.....Phone: GARfield 2650
Use SHOPS Elevators
404 Missouri Theatre Bldg., 634 N. Grand....JEfferson 5300
3548 S. Grand, Cor. Gravois, 3rd Floor..Phone: GRand 3021
*(St. Louis Offices Charge 2½% per month on balances)

NEW EAST ST. LOUIS OFFICE
338 Missouri Ave., Corner Missouri & Collinsville
2nd FLOOR, *Over Walgreen's* Phone: EAst 6738

ALTON OFFICE
7th Floor, 1st Nat'l Bank Bldg., N. W. Cor. 3rd & Belle
Phone: Main 3300

HOUSEHOLD FINANCE CORPORATION
"Doctor of Family Finances"
Tune in EDGAR A. GUEST, *Wednesday evenings, KMOX*

HONOR LOANS

$10, $25, $50, $75, $150 OR MORE

A simple, economical, expedient method of acquiring cash within but a few minutes in a most confidential manner, with a minimum of requirements. No need to have co-signers, furniture, wife's signature or even to have your car paid for. Open evenings. Always easy parking. 2½% interest per month on unpaid balance—30 months to repay. Also auto loans.
A Dignified, Personalized, Licensed Service

LOCAL LOAN CO.

GRAND & PAGE

BUSINESS FOR SALE

TAILOR SHOP—Established 10 years; doing good business. 1619 Goodfellow.

TAILORING — And cleaning shop; good business. 1256 N. Union.

TAVERN—Hiway, county, south; near contemplated Ford plant; 3 rooms; excellent opportunity; $700.

KELLER-SCHUESSLER 4067 S. Grand Riv. 2123

TAVERN—28xx south; established 15 years; fully equipped; living quarters if desired; doing $800 business per month; low price for quick sale. GR. 2236.

TAVERN and restaurant, doing fine business, on 66 at St. Clair, Mo.; selling account sickness; will sacrifice. Call L. Hassett. NE. 3518.

TAVERN, FILLING STATION AND DANCE HALL
7 rooms, near city; all modern and up to the minute; will sell reasonable. Terms.

TAVERN—Prominent corner; North St. Louis; liquor license; cash proposition. Box M-110, Post-Dispatch.

TAVERN—On South Side; liquor license; Budweiser beer; prominent location. Box B-72, Post-Dispatch.

TAVERN — Full license; electrically equipped; centrally located. 4103 Laclede.

TAVERN—Good location; excellent business opportunity. 3629 W. Florissant.

TAVERN—South; must sell at once; bargain. Box M-152, Post-Dispatch.

TAVERN—Sandwiches, living rooms, good location; will trade. 1328 Franklin.

TAVERN—Full license; reasonable rent; electric refrigeration. 3203 Meramec.

TAVERN—North; corner location; large license. Box H-402, Post-Dispatch.

TAVERN—Fixtures and stock; log cabin; Highway 66, ¼ mile east o Lindbergh.

USED CAR LOT—Established; real bargain. 3925 Easton. JE. 0448.

WEISS BREWERY and bottling equipment. Cheap. RI. 6793R.

$1000 WILL BUY fully equipped restaurant, 5 rooms furnished; will trade; terms. Box M-383, Post-Dispatch.

For Rooms With Good Board See the Offers in Today's Post-Dispatch Want Ads

CHEER UP!

life's too short for worries about financial matters.

you can pay those "annoying little bills" and enjoy that care-free feeling with a loan on

Auto
Furniture
Signature

Friendly Service Since 1919

CITIZENS

Mortgage and Securities Company

2½% per month on unpaid balances.

606 Arcade Building
Phone MA. 0268

Signature Loans

A Personal Loan Service that will meet with your entire satisfaction.

Money Available Same Day

Convenient Small Monthly Payments. No Wage Assignment—No Red Tape. 2½% per Month on Unpaid Balance. Out-of-Town Loans Also Made. Phone, Write or Come In.

State Finance Co.

THIRD FLOOR
308 Central National Bank Bldg.
N. W. Corner 7th and Olive. CH. 7024.

$25 ON YOUR NAME ONLY ★ $300 ON CO-MAKER AUTO, FURNITURE
Interest 2½% Per Month on Balance
E. E. JETT LOAN CO.
315 N. 7th—5th Floor—CEntral 2619

Every classified want ad in the Post-Dispatch today is a message for some reader.

POULTRY, BIRDS

Baby Chicks For Sale

Chicks Assorted Heavies Per 100 $3.90 Postpaid
Blood Tested—No Cripples—No Culls
(Mail Orders Accepted)
We have thousands of Chicks on hand practically every day in the week. "Blowers", Brooders, Stoves, Batteries, Supplies. Free 100-page catalogue.
ATLAS FEED & SEED CO.
2645-51 Chouteau Av. PRospect 7849
Open Sunday Until 2

BABY CHICKS—POULTRY
Poultry Tribune—Illustrated monthly magazine containing latest information on poultry raising; learn how others succeed; $1000 cash prizes offered to chick raisers; three years $1; nine months' trial 25c. Poultry Tribune, Desk C-103, Mount Morris, Ill.

BETTER BABY CHICKS
New Hampshires, white wyandottes, white rocks, trapnested English leghorns, triple pullorum tested; sexed chicks, day-old pullets; early order discounts; circular free. Dolan Hatchery and Poultry Farm, Kehr's Mill rd., St. Louis County, Walnut 336.

ALL popular varieties; ducklings, turkeys a specialty; English leghorn, circular. Henzler Hatchery, LeMay, Mo. WAt. 4372.

CHICKS—Ducklings, turkeys, guineas, hatching eggs; popular, rare and fancy breeds. 2500 "We Never close." Rhymo, 311 S. 6th, East St. Louis, Ill.

CHICKS—$3.50 up; started day to 4 weeks; ducklings, turkeys, poults, hatching eggs; open Sunday. Heidel, 3940 North Market. NE. 0375.

CHICKS, blood tested, 2 big hatches every week; also custom hatching. Florissant Valley Hatchery, Graham rd., Highway 66. ATw. 1600J-1.

BABY CHICKS—Orders being booked; we do custom hatching, rate $2 per 100 eggs; hatching eggs, all popular varieties. Hallock, 1422 McCausland. HI.0942.

BABY CHICKS — All popular varieties; hatch off Feb. 28. HI. 1154. Cochrane Hatchery, 3150 Sutton, Maplewood.

O. K. CHICKS — Now weekly. Selected, husky, vigorous stock; no specials, sacrifices or cheap shipped-in junk; but real quality chicks. Wood, electric, simplex oil, battery brooders. Equipment every description. O. K. Hatchery, KI. 1655, Mo. 63-60 per 100 board feet. JE. 2020.

PAY LESS for chicks, sexed day-old pullets, males; pure breds or hybrids. $5.40 per 100 up; rare or popular breeds. Catalog free. General Chicks, Box 108, Rich Hill, Mo.

Chickens

NEW HAMPSHIRE RED—Blood tested; breeding males and trap nested hens. Watson 4029.

BREEDER of pedigreed canary; rollers and females. Bromschwig, 1621A S. 18th

Pigeons and Pet Birds For Sale

BIRD SEED—Fresh mixed, 13 lbs., $1; $4.75 per 100. ATLAS, 2651 Chouteau.

CANARIES—Hundreds in full view, many rare specimens, also parokeets and parrots; seeds, cages, remedies, supplies, wholesale and retail. National Pet Shops, 31st and Olive.

CANARY HOSPITAL—Bring your canary here or write us; free nail clippings, free bird clinic; under supervision of J. Dock Meyers, nationally known bird man. 3101 Olive.

CANARIES—Guaranteed singers, breeding females, 75c; nestling food, 20c lb.; cages, 98c; supplies of all kinds. Piegge's, 5173 Easton.

CANARIES—Water Glucke, roller, bred from silver top winners; white and colored; reasonable. Mrs. Charles Mackley, 10004 Meadow av. RI. 6381J.

CANARIES — Banded; pedigreed; water Glucke rollers; crest and plain heads. 6220 Tholozan. FLanders 3199.

CANARIES—And all kinds of birds, cages and supplies; large selection; low prices. Central Bird Store, 515 Franklin.

CANARIES—Loud singers, white and colored; written guarantee; used breeding cages; 75c; females. 1327A Geyer.

CANARIES—5 good singers, mated pair. 5327 Maple, FO. 6650.

CANARIES—Water Glucke rollers, guaranteed. 1002 Hampton (at Oakland).

CANARIES—Males, $3 and up; females, 75c and up. 2629 S. 7th.

CANARIES—Singers, females, white, colors. Wab. 1943J. 8054 Forest, Overland.

CANARIES—Large English, large selection; bargain price. 3101 Olive.

CANARIES—Good singers and females; breeding cages; cheap. 5329 Lotus.

CANARIES—Rollers, fine singers, regular $10, now $3.95. 3186 Morganford.

CANARIES—White and loud golden yellow singers. Call 1230 S. 9th.

CANARIES—Large, healthy stock, good singers; also mules. 5202 Kensington.

CANARIES—Singers; mated pairs; cages, etc.; selling out. 3525A Iowa.

PIGEONS—Cheap; on Manchester rd., ½ mile west of Ballas rd. Des Peres, Mo.

Poultry Supplies For Sale

AT sacrifice, 6 Bussey broiler chicken batteries; first house north of Utz Lane, on east side Howdershell rd., 3 miles northwest Municipal Airport.

INCUBATORS—And brooders; new, used; 5-deck starter, $19.50; 4-deck finisher, $14; 4800 eggs, Blue Hen incubator, $75; time payment; open Sunday. Heidel, 3940 North Market .NE. 2375.

INCUBATORS—250-egg, $10 each. 3433 Pine Grove, Pine Lawn.

Poultry Supplies Wanted

WANTED—Hot water starting battery brooder and finishing batteries; must be reasonable and large enough. BLACKrock 3642.

POULTRY AND BIRDS WANTED

CANARIES Wtd.—Also parokeets and parrots, for cash from everywhere. Pet Shop, 31st and Olive.

CHICK BROODER—5-deck, automatic, electric. 3852 Easton.

ROOMS

With or Without Board
See the Offers in Today's Post-Dispatch Want Ads

BICYCLES—MOTORCYCLES

BICYCLES—28", boy's racer, and coaster. 7916 Carolina av., Maplewood.

BICYCLES — Bargains; trade for what? 2333 S. Grand. FR. 8497.

BICYCLES—Boys' and girls', practically new; reasonable. 5335 Ridge. FO. 6207.

HARLEY—'35, excellent condition; special side car optional; Sunday, Williams, 4216 Hereford. Monday, CH. 8419.

HARLEY-DAVIDSONS—'32, '37, 74 models, A1 shape, 2808 Indiana.

HARLEY-DAVIDSON—New, used. Domyan Bros., 711 S. 10th, E. St. Louis, Ill.

BOATS AND MOTORS FOR SALE

ON DISPLAY—1939 MODELS
Evinrude, Elto outboard motors, Chris-Craft runabouts and cruisers. Bargains on used and left-over 1938 models.
SCHNEIDER SALES & SERVICE CO.
4919 S. Kingshighway

WE HAVE EVERYTHING
BOAT BUILDERS' SUPPLIES—
ACCESSORIES, BOATS, CANOES, SKIFFS
ST. LOUIS BOAT & MOTOR GA. 9043
710 N. Wharf (Foot Delmar)

BOAT—35-ft.; sleeps 6; completely equipped in every detail; perfect condition; best marine engine; bargain for someone. If interested, write Box A-20, Post-Dispatch.

JOHNSON SEAHORSE MOTORS
SALES, SERVICE, RENTALS
R. G. SCHMITT & CO., 1211 S. Vandeventer

NEW and used boats; accessories.
ST. LOUIS BOAT DISTRIBUTING CO., 99 E. Grand bl. / CEntral 1119.

OUTBOARD MOTOR—Evinrude, twin, 14 h. p.; cheap. 2304 North Market.

15½-FT. Thompson sailboat; used 1½ seasons, $130. East 3454.

BOATS AND MOTORS WANTED

OUTBOARD MOTOR Wtd.—2 to 4 h. p. 4926 Aldine. RO. 6291.

BOOKS, PERIODICALS FOR SALE

BOOKS—University course in dressmaking, including chart for drafting patterns; new; $20. Box M-248, Post-Dispatch.

BOOKS, PERIODICALS WANTED

OLD MAGAZINES—Cash; trade; open day and night. Gentry, 7023 S. Broadway.

BUILDING MATERIAL

For Sale

AALCO WRECKING & SUPPLY CO.
Drain Tile, 6" Round, 5c Ft.
BOARDS Like New $2.75 100 Ft.
New Wallboard, $2.50 100 ft.
Window Glass; All Sizes
Fire Brick, Used, $16 M
Doors—Windows—Plumbing Supplies
3132 Laclede 13th & Chouteau
NE. 3100 GA. 6655

USED LUMBER

Big price cut on all joists, sheathing, heavy timbers, flooring, doors, windows.
ST. LOUIS WRECKING & SALVAGE CO.
421 S. 14th St. GA. 9658

ALL NEW LUMBER

YOU CAN SAVE MONEY ON OUR BIG MILL KILN-DRIED FINISHED YELLOW PINE, 1x12" 8' to 20-ft. lengths, 2¾c sq. ft.; 1x6 No. 2 flooring, 2¾c sq. ft.; 2x4, 8 to 20 ft. lengths, No. 2, 2¾c sq. ft.; almost all other sizes and kinds; low prices.
MITTONG & SPRUELL CO.
6300 N. BROADWAY MU. 5350

BRICK—Lumber, maple flooring, windows. 2645 Ohio. MU. 3879.

GLASS AND USED LUMBER

A. C. Eschmann Wrecking & Supply Co., 21st and Chouteau. GArfield 1991.

WRECKING BEAUMONT AND LOCUST BRICW, HARD FACE, $7.50 M
Flooring, maple, oak, $25 M.
Heating boilers, 3000-7000 feet.
Fire escape, 1 to 3 story spiral.
Heavy timbers, joists, all sizes.
YARD, 3308 CHOUTEAU. LA. 6190.

LUMBER—1x6 flooring and drop siding, $3.60 per 100 board feet. JE. 2020.

WALNUT LUMBER—New; 800 sq. ft., reasonably priced. ATwater 1059J.

WRECKING—16 Vandeventer pl.; fine red stock brick and hard red brick.

CLOTHING FOR SALE

ALASKA SEAL COAT—Beautiful; size 38-40; cost $500; sell $55; A1 condition. RSedale 4540.

BLACK SEAL JACKET—Size 32; spring coat, dresses, formals. EV. 0935.

COAT—Brown, badger collar, 38; man's suit, 40. LA. 2570.

DRESS—Hand knitted, 2 pieces, gray, 40-42; new, $12. FL. 0842.

FUR COAT—Lovely Hudson seal; new; cost $200; sacrifice $50. 5182 Cabanne

GOOD dresses, cheap; 38 to 42. PA. 3262.

MAN'S DARK BROWN SUIT—Size 40; 2 trousers; cost $65, for $12.50. 1834 Locust.

OUT of unredeemed suits, $4.95 and up. Harry's Loan, 2011 Market.

SAMPLE FUR COATS—Wholesale prices; $37.50. Call 1399A Semple.

TOP COATS and suits, tailor-made, uncalled for; $35 to $50 values, reasonable. Modern Correct Tailors, 902 Washington.

CLOTHING WANTED

WE BUY, SELL Men's clothing, tools, trunks, typewriters, shotguns, rifles, auto calls. Rich, 903 Market. CHestnut 6334.

HIGH CASH paid for men's suits, pants, shoes and ladies' clothing. CAbany 5206; auto calls.

SUITS, overcoats, or anything; best prices; will call. NE. 0192.

HEATING EQUIPMENT

Heating Plants—Used
Guaranteed water and steam boilers, radiators, pipe and fittings. Can save you considerable money.
St. Louis Iron & Supply Co.
311 S. 14th St. GA. 8214

FURNACE—Good condition; $10; also 50 others; hot-water, hot-air radiators and pipes. Schmidt Bros., Dealers, 4371 Laclede. Phone CE. 2906.

FURNACE—Excellent condition; a bargain. $25; private party. PR. 8988.

GAS, STEAM RADIATORS
Used, guaranteed; closing out, cheap. St. Louis Iron & Supply, 311 S. 14th. GA. 8214.

GAS BURNER—For hot-air furnace, hot water or steam boiler; $58.50.
INDEPENDENT, 1119 Chestnut.

GAS STEAM RADIATORS — Hot-water heating boiler, 18-in. fireplace, $25. 3826 Market.

HEATERS—Genuine Evanoil, fan forced, warm-air heaters; slightly damaged in shipment; half price. 1112 Franklin.

INCUBATORS—And brooders; new, used; 5-deck starter, $19.50; 4-deck finisher, $14; 4800 eggs, Blue Hen incubator, $75; time payment; open Sunday. Heidel, 3940 North Market .NE. 2375.

INCUBATORS—250-egg, $10 each. 3433 Pine Grove, Pine Lawn.

HORSES AND VEHICLES

HORSES—Mules, 60; all kinds; cheap; cash or E-Z terms; 6 months to 1 year to pay. D. Scheinbein, Robertson, Mo., 2½ miles north of Olive St. and U. S. 66, on Dorsett rd., in Maryland Heights. Phone AVery 6004.

HORSES—Bought, sold, boarded, rented. Highway 66 Riding Stable, Highway 66 at Valley Park. Valley Park 197.

CARLOAD HORSES — 1 year to 7 years old; will trade for anything. 2216 Biddle.

ARMY HARNESS, bridles, saddles, collars, saddle bags. 4057 Chouteau.

DOUBLE HARNESS—New, $17; used, $9; pony bridles, saddles. 2031 Market.

8 FINE matched Percheron mares, 3 to 8 years old; all with foal. La Rue, Geyer rd., ¾ mile south Clayton rd.

HARNESS—Wagons, plows, harrows, cultivators, disc, rake, mowers. 4224 Evans

HORSES—Mares and mules. Art Britton, 5 miles west of Kingshighway on Gravois rd.

HORSES—Mules, team; $65 up. 9200 N. Broadway (Bellefontaine).

SHOES FOR SALE

[$4 Men's Samples Hamilton-Brown $1.98]

ORTHOPEDIC HEALTH SHOES Advertised $5.50 | Our Price $1.98
(TRI-POINT STEEL SUPPORTS)
Factory cancellation of only highest priced Shoes. All with original brands. Perfect.
$4 - $6 - $8 - $10 Qualities



OPEN TILL NINE — OPEN TILL NINE

98¢ TO $2.98

Sizes 3 to 10 Widths AAAA to EEE

TURNER'S FACTORY OUTLET SHOES
4265-67 MANCHESTER At Tower Grove | 1557 S. JEFFERSON 2 Blocks South of Park

HORSES AND VEHICLES

HORSES—Mules, mares and colt. 358 Humboldt avenue.

MARE—With colt; fresh cow. Murphy, Mo., R. Weier.

MULES—Horses, harness, wagon, ponies; trade for cows, pigs, feed, hay. Tel-Roe Park, Telegraph road.

NEW, used harness, saddles, bridles, collars. We repair. 1317 N. Broadway.

NICE young team, 4 beautiful ponies, 5 saddle horses, 3 horses suit all purposes, 3 English saddles, 4 Western saddles. Dr. Gadsby Barn on Lindbergh, 1 block south of 66 highway.

ONE WORK MARE—One riding mare; saddle, bridle, cart and harness. ST. 2230.

RIDING HORSES—2, one 4 years old, $75 each. C. F. Vatterott, Clayton and Baxter rds.

SADDLE HORSE—Black, 5 years old, must sell. 2216 Biddle.

TEAM OF MARES—$115, pair 2-year-old colts, $110; double harness. 1908 N. 10th.

TEAM OF PERCHERONS—6-7 years; reasonable. 9500 Bellefontaine rd., Mr. Ewert.

TEAMS—3 years old, well broke. 1111 North Market.

TEAM—$75; horses, mares, $30 up; wagons all kinds. 1318 N. 22d.

TWO SADDLE MARES—Harness and buggy, can be seen at Fendler's place, Telegraph rd. near Bridge.

MACHINERY FOR RENT

MOTORS RENTED—Repairing. National Electric Service Co., 209 Washington.

MACHINERY WANTED

ROTARY CONVERTER Wtd.—110 d. c. to 110, 60 a. c.; capacity 800 watts or higher; used job. Fischer JE. 5600.

ALL types machinery, tools, motors bought. Municipal, 2311 Franklin. GA. 9003.

ALL KINDS machinery, electric motors wanted. CE. 2682, 2109 N. Broadway.

ALL machinery, motors, tools bought. Segal, 907 Market.

MOTOR Wtd.—One 25 or 30 h. p. must be in good condition and stand inspection; 440 volts or 220 volts that can be changed to 440 volts; speed 1200 r.p.m. Grain & Feed Mill Co., 1020 S. 2d.

PRINTING MACHINE—14½x22½; N. E. C. A. P.; open job; must be in good condition. Box M-277, Post-Dispatch.

RENDERING EQUIPMENT Wtd. — Complete for rendering meat and bone products. Box M-175, Post-Dispatch.

WANTED—Woodworking machinery, such as single or double spindle shaper. Box P-140, Post-Dispatch.

WANTED—Bench type saw sharpening machine for cash. Box M-221, Post-Dis.

WELDING, cutting outfit wanted; complete. Suess, 4319 Easton, FR. 7561.

WE BUY machinery, boilers and motors. Kilpatrick, 3301 S. Broadway. LA. 8751.

MACHINERY FOR SALE

SOUTH BEND LATHES and DELTA WOOD WORKING MACHINERY
See Us for Demonstrations.
Complete Stock—Convenient Terms
COLCORD-WRIGHT MCHY. & SUPPLY CO
1223-29 N. Broadway. CEntral 6970.

BROWN MACHINERY CO.
Sell, buy, exchange machine tools, woodwork machinery, tinners' tools, new, used. 2323 N. 9th. CEntral 8559.

AIR COMPRESSORS REBUILT.
ST. LOUIS' LARGEST STOCK.
12"x10" Ingersoll-Rand, 368 ft.
6"x14½" Gardner Duplex, 118 ft.
8"x8" Curtis Double, 116 ft.
7½"x6" Chicago Pneumatic, 107 ft.
7"x6" Sullivan, 93 ft.
4½"x4" Gardner Duplex, 60 ft.
3"x6" Curtis Single, 40 ft.
JOHN RAMMING MACHINE CO., 308 S. 1st st. MA. 1192.

AIR COMPRESSORS—Machine tools, rock crushers, boilers, gasoline, steam, electric driven hoisting outfits; large stock rebuilt, guaranteed electric motors. Wm. C. Johnson & Sons Machy. Co., 1211 Hadley.

AIR COMPRESSOR—Automatic; like new, $37.50; grease guns, Alemite balcrank; drill press, $17.50; starter, generator tester; swing saw, $12.50. 2661 Gravois

AIR COMPRESSORS—New and used, 2340 S. Broadway. PRospect 9976.

AIR COMPRESSOR—Filling station pumps, motor. 5647 Wabada. EV. 3037.

AIR COMPRESSORS—Lathes, drill presses, milling machines. 907 Market.

AIR COMPRESSORS—Rebuilt; visible and meter pumps. 723 S. Sarah.

AMMONIA compressor; 7 ton, automatic; complete with coil. PA. 7631.

BAND SAW—12-inch, like new, with motor, $27.50; Black & Decker ½-in. electric drill, cheap. Also De Vilbiss paint spray, automatic and gasoline engine power plant, 6-volt, 200-watt. 2304 North Market.

BOILERS—Kewanee portable, 30 h. p.; also 100 h. p. tubular; 150 h. p., 15 lb. p. Scotch, 3305 S. Broadway. LA. 8751.

BRAKES — Shears, folders, formers, spot welder, low price. 2323 N. 9th st.

BROWER'S Broiler Equipment for sale; 1 starter and 2 finishing batteries; capacity 100 per week. 602 S. Lindell, Vandalia, Mo.

CHAIN HOISTS—Bought, sold or serviced. YO. 0911. Box 69, Normandy.

CIRCLE SAW—½-horsepower motor. RI. 0046.

COMPRESSORS—8x9, 9x9, 12x10, Curtis twin cylinder, Holtzman Machinery and Salvage, 2109 N. Broadway.

COMPRESSORS—$3; motors, $2.50; tanks, 50c; spray guns, $2.50. 2661 Gravois.

DELCO LIGHT PLANT—Good condition; cheap; quick sale. CE. 6742.

DIESEL ENGINES—Electric light plants, contractors; equipment. Anderson, FO. P-140, Post-Dispatch.

DELTA-BOICE Crane; woodworking machines; low price, old models traded in. Brown, 2323 N. 9th st.

DRILL PRESS—20-inch; self feed; back geared with chuck and bits. 613 Cass.

ELBOW MACHINE—7in shop equipment. Inspect and make offer. 1119 Chestnut.

ELECTRIC DRILL—½-in., $18; band saw, 9-in, $11; motors, $2. 5616 W. Florissant. EV. 6579.

ELECTRIC WELDING OUTFIT—A. c. transformer type, cheap. WE. 4384.

FIREBOX—And Marine boilers, all sizes. 705 Olive, Woodworth.

GRINDER—Hand surface, Wilmarth & Marmon, No. 1. Box M-90, Post-Dis.

LATHE—Le Bond, 24-inch; geared head, with motor attached; Harrington 48-in. gap lathe; Reed 28-inch; also other sizes. 3305 S. Broadway. LA. 8751.

LATHE—10' South Bend; 26" drill press, back gear, back saw, arbor press; grinders; bargain before moving. GA. 7807.

LINCOLN greasing equipment and drain mobiles; large unit. ST. 1011, JE. 6604.

MACHINE SHOP—Completely equipped; sell reasonable. Call CE. 1519.

MITRE saw, cross-cut saw, nailing machines, 2-spindle shapers, motors, 220-volt a. c. Valley Electric; 80 k. w. 100 cycle frequency changer. CE. 7707. St. Louis Casket Co.

MIXERS—Concrete, mortar, new, used. S. T. Hatcher Co., 4528 Easton.

MONTHLY REMINDER—Motors all sizes. Generators, fans, rewinding, repairs. Hornbeck-Hardie Elec. Co. CH. 6510.

MOTORCYCLES Wtd.—Cylinders reground, new pistons, used parts bought and sold. BALLAK & CO., 1115 Chestnut.

TWO 10 h. p. motors, one 7½ h. p., 220-volt 60 cycles; one Richardson automatic sacking scale; two blowers; five 4-wheel trucks; three 2-wheel trucks; two movable scales; some office equipment. Phone Sunday or evenings. GR. 3728.

MOTORS—All sizes and kinds, a. c. and d. c. Holtzman Machinery and Salvage Co., 2109 N. Broadway.

MOTOR—¼ h. p., $2; 1-3, $3; ½, $8; compressor, $4; spray gun, $2. RI. 5550.

MISCELLANEOUS FOR SALE

HOUSEHOLD GOODS FOR SALE

PHONE CH. 9220 and Arrange for DEMONSTRATION — If You Cannot Come to Store

Quality Electric Goods Since 1886

Brandt's 904 PINE Two-Day Thrift Sale! UP TO 1/2 OFF List Prices

OPEN NIGHTS till 9 Monday Tuesday

BRAND-NEW HOME LAUNDRY OUTFIT

Hotpoint

ELECTRIC WASHER and
- Double Drain Tubs
- Stepladder
- Clothes Hamper
- Foot Lift Waste Can
- Electric Iron
- Waste Basket
- Clothes Basket
- High Rest Stool

Regular Price Complete $74.95

Mon. & Tues. $37 Complete

Models 101-CB-1937

$1 DOWN Easy Payments*

PHONE CH. 9220 and arrange for DEMONSTRATION — If You Cannot Come to Store

SATISFACTION GUARANTEED
Choose any Washer. If not satisfied we will exchange it for another make within 30 days.

Our Display Includes — Thor EASY Maytag ABC

17 GUARANTEED USED ELECTRIC WASHERS $9 to $29

Here's Genuine LAUNDRY ECONOMY

"One-Minute" AS ILLUSTRATED

Guaranteed 1 Year — The same as if you had paid the full original price of $49.50

Mon. & Tues. $19

$1 DOWN Easy Terms*

EASY	Models No. H	Only	$19
ABC	Specials	Only	$18
Thor	Model No. 2	Only	$18
WHIRLPOOL	Specials	Only	$17
Group of Good Used Washers . .			$9

Ok by Brandt — GUARANTEED 1 YEAR — PERFECT RESULTS, PERFECT PERFORMANCE, SUPERVISED LIKE NEW!

SATISFACTION GUARANTEED
Choose any Washer. If not satisfied we will exchange it for another make within 30 days.

*Carrying Charge.

Complete Home LAUNDRY OUTFIT

GENERAL ELECTRIC

BRAND NEW Electric Washers, Models P. X. 1933

Original Price Washer, Ironer and Two Tubs $109

Mon. & Tues. $59 COMPLETE

Thor ELECTRIC IRONER Models "O"

TWO DRAIN TUBS

$1 DOWN Easy Terms*

SATISFACTION GUARANTEED
Choose any Washer. If not satisfied we will exchange it for another make within 30 days.

BRAND-NEW RADIOS

1/2 Price

GENERAL ELECTRIC CONSOLE E-76-1937

Original Price $59.95

Mon. & Tues. $29

General Electric $29

$54.95 PHILCO	Console Model 61-F-1937	$27
$69.95 PHILCO	Console Model 620-1937	$35
$64.95 RCA VICTOR	Console Model 86-R-1937	$32
$59.50 RCA VICTOR	Table Model 6-T-1937	$29

Table GENERAL RADIOS, $6.95

$1 DOWN Easy Terms*

SATISFACTION GUARANTEED
Choose any Radio, if not satisfied exchange it for another within 7 days.

HOOVER VACUUM CLEANERS

GUARANTEED

Original Price $52.50

Models 103

Previous models reconstructed like new in Brandt's electrical service plant.

Mon. & Tues. $9.95

$1 DOWN*

Open Mon. & Tues. Eves. to 9

Brandt Electric Co. 904 PINE

STORE AND OFFICE FIXTURES

For Sale

BUTCHERS and GROCERS Complete line of new and used electric display cases, coolers, scales, registers, slicers, grinders, etc. STERN FIXTURE CO., 700 DELMAR.

ICE CREAM COUNTER FREEZER — Mills Master; used 2 months; sacrifice account illness. Box M-15, Post-Dis.

NATIONAL REGISTER—Like new. 6306 Spencer pl., block north Etzel.

CASH REGISTERS — Large selections. Jordan-Scheid, 7th and Market sts.

COMPLETE set of butcher's fixtures; latest style, including newest type refrigeration over-size unit and coil; if interested in this type merchandise at a low figure, will pay you to see this outfit first. Box M-10, Post-Dispatch.

COMPTOMETER—Monroe, Marchant calculators, typewriter, adding machines, electric bookkeepers, Kardex, today. LA. 0911. 2918 Wyoming.

NINETY FIVE— . . . . . shrh

COMPTOMETER—8-column; good condition, $30. Mound City, 1928 Franklin.

COUNTER FREEZER — Bastian-Blessing; 2½-gallon freezer and 40-gallon hardening cabinet; good as new. Box H-114, Post-Dispatch.

COUNTER—18 ft., wooden; 9 porcelain stools; reasonable. FR. 8382, FR. 4687.

DESKS — FILES — CHAIRS Complete outfitters, new and used equipment at lowest prices. STERN FIXTURE CO., 700 DELMAR.

DESKS chairs, tables, chrome furniture; all kinds; used; reas'ble. MOUND CITY AUCTION, 1928 Franklin.

DICTAPHONE SET, LATE Like new, $98; cost $410. 1834 Locust.

FIXTURES, ALL KINDS—BARGAINS. HOUSE OF RICKENSOHL, 827 N. 8TH.

FRIEDRICH floating air display cases and coolers are better for all purposes. 3503 Pestalozzi st. PRospect 6573.

FRIGIDAIRE UNITS—¼, 1-3, ½, ¾ h. p.; also 1 h. p. motors; single phase 110 a. c. 1804A Lafayette.

GAS RANGE—Magic Chef; $35; others $5 up. Sloan's, 1167 Hodiamont.

2 LEDGER BINDERS—9x12 and other items; like new. LA. 2370.

LUNCHROOM FIXTURES—Bargain. Apply 363 N. Boyle.

MEAT MARKET FIXTURES Electric cases, coolers, electric, grinders, scales, slicers, metal blocks, tools, etc. New and used. Low price. BENSINGER, 10th and Market sts.

MIMEOGRAPH—77, $25 or will trade, ST. 2460.

MULTIGRAPH—36 and 66 with attachments; Mimeograph, power drive, automatic feed with slip sheeter, multilith model 1031; excellent condition; very little used; fine used equipment at sacrifice, we took in trade. The Victoria Co., 704 N. 9th.

MUST VACATE—Warehouse of fixtures, showcases $7.50 each; partitions, railing, chairs, window fixtures. 1511 Washington.

Office Equipment and Business Machines

Very large selection new and used desks, tables, chairs, bookcases, metal files, Kardex cabinets, safes and safe cabinets, adding machines and typewriters. BENSINGER, 10th and Market sts.

REFRIGERATOR DISPLAY CASE—Floor sample. INDEPENDENT, 1119 Chestnut.

RESTAURANT RANGE, Majestic, combination; cheap. 1167 Hodiamont.

RESTAURANT—And bar, also 10 ft. display case. 215 N. Meramec, Clayton.

SAFE—Large, double door combination, for automobile; motor boat or other vaults. J. Linder, 3639 Bamberger. LA. 8094.

SHELTON PERMANENT MACHINE — 28 heaters, steamer, other fixtures, terms. Call Sunday or evenings. PA. 7485W.

STORE and office equipment. Barney's, S. E. Corner 6th and Olive.

ONE WALL, 2 showcases, 8 and 10 ft. sliding doors, mahogany. 5022 Gravois.

MUSICAL

Musical Employment

ACCORDION teacher; salary and commission. LaPiere, 3175 S. Grand.

MUSIC furnished for all occasions. Call 6:30 p. m. Lou Walker, HI. 9478; HI. 9688.

TENORS—For volunteer radio and church choir. Box Y-37, Post-Dispatch.

Musical Instruction

SINGERS Wtd.—For opera and concert; also teach Italian and Spanish language. Dalba Studio, Room 41, Music Art Bldg., Olive and Boyle.

Instruments For Sale

ACCORDION—Hohner, black and white, 113 bass; call RI. 2591J.

AUTOMATIC phonographs, for your refreshener; same as used in taverns. 4665 Page.

BAND and orchestra instruments, new and used; large stock to select from; lessons with every instrument. Write for bargain list; terms to suit. Fine repairing. LUDWIG MUSIC HOUSE, 709 PINE.

CLARINET—Boehm system; $30.00. BUNLETH, 316 Locust.

CLARINET—Like new with case, cost $45; sell for $20. Evergreen 2948.

DRUMS—1 set, $15. 4023 Taft. RIv. 5329R.

MUSICAL FOR SALE

Instruments For Sale

SAXOPHONE—Buescher E flat alto; make offer. 7107 Cambridge.

SAXOPHONE—Buescher E flat alto, like new. 7107 Cambridge. FA. 3468W.

SELMER ALTO SAX—Gold-plated; practically new, in Gladstone case; cost $350; special, $100; will trade. Central Pawn, 202 N. 6th.

TRUMPET—Gold lacquer; school model; $17.90. HUNLETH, 316 Locust.

ALL musical instruments. Lark, Regal, National Electric, Kay; easy terms. STAFFELBACH & DUFFY, 918 Franklin.

120 BASS, four shifts; will sacrifice. KEMPER, 3844 S. Broadway.

MUST sell complete dance orchestra library, standards, popular. CA. 8004.

Pianos and Organs For Sale

WURLITZER PIANO BARGAINS.

New Butterfly Grand	$283
New Studio Piano	$165
New Spinette Piano	$195
Used Pianos	$ 35

WURLITZER, 1006 Olive. Open Evenings.

STUDENT'S PIANO—$48 ONLY 4 feet 8 inches high; good condition; a bargain. Open evenings. BALDWIN PIANO CO., 1111 OLIVE.

Steinway Grand — — $495 Reconditioned—Guaranteed—a Bargain BALDWIN PIANO CO., 1111 Olive St.

BABY GRAND—Practically new, bargain for cash. 3645 Arkansas.

BABY GRAND—$175; used; a real buy. Kieselhorst, 5816 Easton.

BABY GRAND—$90; cost $800; spinet, $120. Kemper, 3844 S. Broadway.

BARGAINS—A. G. Hopkins, piano tuner and rebuilder. FO. 4030. 1005 Walton.

CHICKERING—$50; Mason-Hamlin; $35. HUNLETH, 316 Locust.

ELECTRIC PLAYER—Nickel slot, $35; others $15 and up. Sloan's, 1167 Hodiamont.

MARSHALL WENDELL—5-foot baby grand piano; like new. PA. 1925W.

PIANO—Upright; Story & Clark; like new, $15. 8332 Eton pl., Jennings. EV. 6572.

PIANOS—200, all makes; $10. F. H. Ale-Well Stg. Co., 2918 Franklin av.

PIANO—Good condition, reasonable, or trade for furniture. LA. 8024.

PIANO—Steinbach-Dreyer; $25. 867 Tuxedo bl., Webster Groves.

UPRIGHT, $10; Baldwin studio; cheap. Kemper, 3844 S. Broadway.

Phonographs For Sale

TWO late Wurlitzer phonographs, 2 6-grave lots, Sunset. GR. 7499.

MUSICAL WANTED

GRAND PIANO Wtd.—No matter what condition. Box M-338, Post-Dispatch.

CASH paid for used musical instruments. Tony Fiachi, 1001 Pine.

CASH paid for musical instruments. LUDWIG MUSIC HOUSE, 709 PINE.

THE People's Theater needs a piano for its musical activities; will you donate or lend us one? We will pay for hauling. JE. 7622.

WILL STORAGE piano free for use of same. FL. 2952.

RADIO

THE WORKINGMAN'S CHANCE
WE SELL FROM OUR HOME
NO OVERHEAD EXPENSE
ENABLES US TO GIVE YOU
BARGAINS
RADIOS Cabinets, Midgets, $4-$5-$6-$9 Consoles, Bargains, $8-$12-$15
2847 LAFAYETTE ALWAYS OPEN

AUTO RADIO—$59.50 complete, $10, includes suppressors. 4976 Arsenal, RI. 4067.

AUTO RADIO—Motorola, latest automatic tuning, $25. Chapman, RI. 5550.

G. E. 13-tube, all-wave console; cost $230; sacrifice, $60. CA. 7908.

GENERAL—New; 5-tube AC-DC, $6.45. UNIVERSAL, 1011 Olive. Open nights.

OLDSMOBILE RADIO—Cost $58; sell reasonable; excellent condition. CA. 6024.

PHILCO radio, $54 table model, $15; good condition. 4152 West Pine.

RADIO—RCA Victor, 1938; cost $179; take $79. 2213 S. Grand.

RADIO—New 1939 R. C. A. console grand; 25 pct. reduced. 12 N. Meramec, Clayton

R. C. A. Cabinet radio; model 17; cabinet Victrola; 50 records. FA. 3468W.

HOUSEHOLD GOODS FOR SALE

BABY BED—Large size; good condition; $5. ST. 2754, Monday.

BABY CARRIAGE—Kroll; English cab; like new. RE. 3856.

BEAUTIFUL complete antique walnut bedroom suite. 2037A East Prairie.

BEDROOM SUITES, $39.75 New 3-piece walnut; bargain. KORNBLUM, 4516 Easton. Open Nites.

BEDROOM SUITE—3-piece, spring and mattress; blue porcelain combination range; good condition; mechanic tools. 3604A Pennsylvania av.

BEDROOM—Living room and dining room suites; odd pieces; large display; auction prices at private sale. See Mr. Gault. MISSOURI, 2009 Delmar. Open Mon. to 9.

BEDROOM SUITE—New, rug, radio, sunroom set; stove; child's desk, chair. 6227 Northwood, 3d west.

BEDROOM SUITE—Walnut; complete 3-piece maple bedroom; large breakfast set. 3139 Lackland. LA. 6675.

BEDroom set; floor sample. GENERAL, 2900 S. Jefferson.

Vanderwoort's NEW—USED—TRADE-IN FURNITURE STORE 112 NORTH 12th STREET

FOR REAL VALUES IN FURNITURE, RUGS

NEW
- FLOOR SAMPLES
- COMPLETE SUITES
- RUGS . . . BEDS
- MATTRESSES
- LAMPS . . . RADIOS
- BREAKFAST SETS

USED
- TRADE-IN FURNITURE
- STOVES . . . RANGES
- ELECTRIC REFRIGERATORS
- LIVING, DINING BEDROOM SETS
- RUGS . . . MIRRORS
- OCCASIONAL PIECES

Store Open Till 9 Mon., Wed., Fri. EASY TERMS Small Carrying Charge

E. Z. TO BUY AT ERWIN'S

$20 Rugs, 9x12 Velvette — — $9.98
$59.50 3-Pc. Wal. Bed'r Suite, $39.50
$39.00 Studio Couch — — $19.75
$20.00 Innerspring Mattress, $9.95
$22.50 5-Pc. Oak Br'kfast Set, $14.98
$69.00 2-Pc. Beautiful Living-Room Suites as Low as — — $29.50
All Brand-New Furniture

3 ROOM OUTFIT Complete With Floor-coverings $129.50

Living Room, Bedroom and Kitchen
It's Easy to Buy at Erwin's

ERWIN FURNITURE CO.
1001-9 FRANKLIN. Open Nites

For Storage Charges
ATTENTION—Out-of-Town Buyers
CHEAPER THAN AUCTION
RUGS Velvet 9x12 — — $6.00 up
Imported 9x12 — — $32.50
Living-Room Set, cost $125 — $37.50
Twin Beds, Springs, Mattresses, $24.75
Studio Couches as low as — — $4.50
BED Room Set, late, cost $152.50, $87.50. Others — — $18.75
Table-Top Gas Range, perfect —$17.50
Enamel Coal Range, cost $120—$42.50
Inner-Spring Mattresses — — $3.50 up
RADIOS All makes, sizes; $6.95 midgets, tables, cons. up
50 Dressers, Chiffoberes — — $5.95
9-pc. Dining-Rm. Set, water fall, $37.25
BRASCH, Inc. 2618 FRANKLIN FR. 9202

Notice to Out-of-Town Dealers
When you wonder how your competitor can do it, you better try MISSOURI HOT SPECIALS. We have some exceptional bargains in utility cabinets, pull-up chairs, rockers, linoleum rugs, coil springs, mattresses, heaters, coal ranges, chiffoberes, chests, together with a carload of walnut finish latest style bedroom suites.
Wholesale Cut-Price Furniture Distributors
It's Always Cheaper at
Missouri Furniture Auction
The Furniture Spot of St. Louis
2009-19 Delmar Bl.
OPEN MONDAY TO 9 P. M.

BEDROOM SUITE—SAVE $72
3-piece; walnut; special, $78.
BEN LANGAN STORAGE, 5201 Delmar.

BEDROOM SUITE—5-piece, walnut; fine condition; sacrifice; leaving city. 54 Beacon av., Ferguson.

BEDROOM—Dining room, other odd pieces; reasonable. 5942A Highland.

BEDROOM SET—4-piece, like new; radio; no dealers. 3448 Lawn, Apt. 10.

BED SET—Twin; Chippendale; mahogany; unused. Clark Furniture Co., 3500 California.

BREakfast sets, slight railway damage; $9.95 50 oak and maple, all colors, styles to pick from. Also buffets and chinas to match your set at very low prices. JAMES, 4453 Easton.

BREAKFAST SET—Oak; Axminster rug; chifferobe; like new. 6332 Juniata.

BREAKFAST SET—Oyster white; like new; cheap. 4057 Parker.

CARPETING—Large lot; used. Good quality; real bargain. BENSINGER'S, 1009 Market.

CHAIR—1 lounge, 2 drum tables, 4454A Bircher, GO. 5536.

CHAISE LOUNGE—Marble statue; large cloisonne vase; fire basket; new hemstitcher, 1-3 cost. 7452 Parkdale, Clayton. CAb. 2578W.

CHIFFOROBE—Large size, $10. General, 2900 S. Jefferson.

COMPLETE HOME OUTFIT $99
SMALL DOWN PAYMENT • No Carrying Charge
ALL THESE EXTRA Nothing Else To Buy!
• RADIO • DISHES • SILVERWARE
• UTENSIL SET • COOKING SET
• SHEETS • PILLOW CASES
• TABLE CLOTHS • NAPKINS
• PILLOWS
VERY EASY TERMS
OPEN EVERY NIGHT
Biedermann's EXCHANGE STORE OPPOSITE MAIN STORE
813 FRANKLIN AVE.

★ Today's Best Values ★
OVERSTOCKED—OPEN 8 P. M.
Beds, Springs, Mattresses, $2.95
Studio Couches; Samples, $10
Gas Ranges; Table Tops — $18
Bedr'm Sets; new samples, $24
Breakfast Sets; $15 values, $8
Utility Cabs.; large sizes, $2.50
3-Burner Apt. Gas Stoves, $5
Bungalow Ranges, Coal Ranges — $8.00
Chifforobes; all styles — — $5
Lino Rugs; 9x12 — — $2.50
Lino by Yard; 5 yds. — — $1
Inlaid Lino; sq. yd. — — 50c
Attention Out-of-Town Buyers Mail Us Your Orders
★ Pallo—2921 Olive ★

FURNITURE AUCTION
2007-17 DELMAR BL.
TUESDAY, 10:30 A. M.
MISSOURI FURNITURE AUCTION
CEntral 2572—GArfield 6228

CHANCES ARE YOUR FURNITURE NEEDS ARE HERE
At a price that'll surprise you.
GENERAL VAN & STORAGE CO.
LANGAN-TAYLOR. Open Evenings.
4914 DELMAR

AUCTION
Furniture and Household Goods
MONDAY Feb. 6th 10 A. M.
MOUND CITY
2000-10 Delmar Bl.

COAL RANGES, HEATERS.

SHERMAN PARK FURN., 5040 Easton.

COMBINATION RANGE — Gray, Quick Meal; bargain; call Sunday morning or week days. 4303 Oregon.

COMBINATION RANGE—Floor sample; cheap. General, 2900 S. Jefferson.

CONTENTS 2 rooms or part; must sell today. 1031A Armstrong.

COUCH—Victorian; needlepoint chairs; must sell. 5555 Pershing, 2d east, mornings.

DAVENPORT—Mohair; dining table, 6 chairs, buffet; ivory chest drawers; oak table, chairs, rugs. 7324 La Veta.

DINING ROOM SUITE—Beautiful, nine-piece; walnut; reasonable. 3737 Michigan.

DINING ROOM SETS — Dressers, chiffo-robes, gas ranges, household bargains. Gravois Furniture Co., 3200 Gravois.

DINING ROOM SUITE—9-piece; like new; must sell today; make offer; no dealers. 5539A Gilmore.

DINING SUITE—Duncan Phyfe; walnut. Clark Furniture Co., 3500 California. FR. 0337.

DINING ROOM SUITE—Walnut; modernistic, practically new. 5207 Finkman.

DINing suites, $25 to $49. SLOAN'S, 1167 Hodiamont

DINING ROOM SET—9-piece, carved; perfect; sound cloth; $65. CAbany 1417.

ELECTRIC and ice refrigerators; slightly used; must sell; private party. 1504A Lafayette.

ELECTRIC RANGE — Westinghouse, floor sample. General, 2900 S. Jefferson.

ELECTROLUX—Gas refrigerator; Quick Meal range; desk; cheap. 4614 Delmar.

ELECTRIC RANGE—$30, vacuum, Eureka, $8. 9317 McKinzie, Affton, Mo.

EUREKA—Vacuum, Singer electric sewer; Philco 1938 radio; rugs. PA. 5497W.

EUREKA vacuum, attachments optional. 4219 Washington, Dealer.

FLORENCE—Oil heater; 2 burners; like new; cost $90; sacrifice, $30. 2618A Accomac.

FRENCH CAMODES—And gas stove; like new; reasonable. MUlberry 4345.

FURNITURE AUCTION STORE
OFFERS AT RETAIL
Fine bed, dining, living room suites. Hundreds of odd pieces at bargain prices
RETAIL SALES DAILY
MOUND CITY AUCTION CO.
1928 FRANKLIN 2004 DELMAR

FURNITURE—2 single, 1 double metal beds, 8x10, 10x12 rugs, 5-piece bed room; library table, dressers, chiffrobe, table, top range, etc. 4933 Columbia. LA. 2570.

FURNITURE—Rugs, Easy Washer; Eureka vacuum; must vacate. 1655 High school dr. WEb. 3357W.

FURNITURE—5 rooms, must sell. MU. 0554. 6402 Derby, Wellston.

FURNITURE—2 rooms, complete; cheap; no dealers. 1411A Benton.

FURNITURE—In rooming house, 10 rooms complete; bargain. 3958 Westminster.

FURNITURE—Contents efficiency apt.; like new; modern; cheap. FR. 2937.

FURNITURE—5 rooms, sell $150; call any time; no dealers. 1332A Bayard.

GAS RANGE, $24.50 New table-top, white; bargain. KORNBLUM, 4516 Easton. Open Nites.

GAS range, Quick Meal, Lorain, $9.75 KORNBLUM, 4516 Easton.

GAS RANGE—Quick Meal, Loraine; good baker. FO. 8201. 5541 Maple.

GAS STOVE—Superior, good condition, reasonable. 4960 Aldine, FO. 3341.

GAS STOVE—Quick Meal, like new, 3000 Woodson. WI. 1126

GAS RANGE—Dresser, chairs, icebox, etc.; cheap. 147A Sidney.

GAS RANGE—Like new; cost $150; sacrifice $69.50. 12 N. Meramec, Clayton.

GAS range, Magic Chef; floor sample. GENERAL, 2900 S. Jefferson.

GAS RANGE—White, Lorain, $10. 2014 Laclede rd. HI. 5950.

GENUINE walnut dining table, 6 chairs, buffet, mahogany library table, ivory double bed, springs, dressing table. 5888 Cabanne, 3 east, PA. 5776J.

HEATER—Black, Simmons; white porcelain top; kitchen cabinet; $7 each. 3540A Nebraska.

HOOVER VACUUM—Model 700; excellent condition; reasonable. ST. 3965.

INFANT'S BED—Large, chifforobe, bassinette, etc. EV. 6711. 5045A N. Kingshighway.

INTERNATIONAL—Oil stove heater, model 77; $35. 4722 Delmar.

KELVINATOR—Apartment size, radio, good condition, $20. 3960 Cottage.

KITCHEN GAS RANGE—Quick Meal; priced right. 5000 Nottingham.

Living-Room Suites, $39.75 New 2-piece. Real Bargain. KORNBLUM, 4516 Easton. Open Nites.

HIGH-CLASS living room, dining room, bedroom, radio, perfect condition. 4408 Ashland, 2d east.

HOUSEHOLD FURNITURE—Reasonable; no dealers. 6307 Page.

LIVING ROOM—2-piece; electric stove, end table, coffee table, drain tub; will sacrifice; leaving city. 5714 Rhodes.

LIVING SUITE—$8; Axminster rug, $7; bedroom set, $18; real bargains. Wagner, 201 S. Jefferson.

LIVING-ROOM SUITE—2-piece frieze, green; $35. Sloan's, 1167 Hodiamont.

LIVING SET—Beautiful 2-piece; sacrifice. 5555 Pershing, 2d east, mornings.

LIVING-ROOM SUITE—2-piece, like new; sacrifice; quick sale. CE. 6742.

LIVING—Beds, dining room, kitchen; A1; no dealers. 5159 Minerva.

LIVING ROOM—And bedroom suite; gas stove, washer. 3424 Magnolia.

LIVING SUITE — Floor sample; makes bed. General, 2900 S. Jefferson.

LIVING ROOM—3-piece mohair, $15; floor lamps, sacrifice. 7745 8fanford.

MAGIC CHEF GAS RANGE New white table top; bargain. KORNBLUM, 4516 Easton. Open Nites.

MAHOGANY knee hole, like new; cost $39; sell $20. JEfferson 1216.

MODERNISTIC—17 chairs, table, sofa, new; cheap. JE. 0448. 3850A Easton.

MURPHY BEDS—Large buffet, gas stove, tables, rug. Manager, 3809 Keokuk.

OIL CIRCULATOR—$20. BANJO, $15. EV. 0763.

ORIENTAL RUG—11x20, fine, imported; also 12x22 Anglo-Persian. PA. 13 W.

PARLOR SUITE—Like new, cost $250, $50. Call Monday, 4112A Botanical.

POSTER BED—Mahogany; and dresser. Call FO. 9059.

REFRIGERATORS—Washers, electric, gas ranges; direct from factory. Write or call BOENKER, 5249 Maffitt. EV. 5370.

RUGS—2, 9x12, and 1 4-7 Oriental, 1 7½x12, Bigelow, lockmeane pads. FO. 5368.

RUGS—Bargains; all are cleaned, sized. Open Mon., Wed., Fri. till 9. Aalco Rug & Uphol. Cleaners, 3432 Lindell.

RUGS—New 9x12, $18; living set. Clark Furniture Co., 3500 California.

RUG—Oriental, 7'10"x14'; $75. Sloan, 1167 Hodiamont.

RUGS — Clean, sanitary; very reasonable. Empire Rug Cleaners, 2241 Gravois.

SACRIFICE—Owner leaving city, Frigidaire, 7-ft., used year, living, dining and bedroom furniture, terms. See owner, 6764A Corbitt, Tuesday only.

SANITARY COUCH—$4; child's ¾ size bed, good mattress, $5. FO. 7263.

SEWING MACHINE—Drophead, $8; Kenmore washer; Westinghouse electric refrigerator, new. Kerlick, 2903 Cherokee.

TENNIS TABLE—New, complete; 2 sections; $19 value, $11.50. ATwat 1059J.

TWIN BEDS—Also dresser. 2930 Greer.

TWIN BEDS—Walnut; springs; mattresses $10 each. 5034 Washington.

UPHOLSTERER'S CHANCE—100 unfinished frames, davenports and chairs; all models; from $1. 201 S. Jefferson.

VACUUM—Electrolux, like new; cheap. Sunday, HI. 6455.

VACUUM—Electrolux, almost new, 350-watt, complete, Cordes, 1445 Switzer.

VACUUM—Eureka; late model, with attachments; $10. PA. 2936M.

VACUUM—Eureka; A1; sacrifice, $6.50. Queens, MU. 7634.

VACUUM—Eureka; like new; must sell; $5. Emmett, dealer, MU. 7420.

VACUUMS—Airway, $3; G-E, $4; Apex, $4; Eureka, $5. 4119 Gravois.

VACUUM—Eureka, with attachments; like new; sacrifice. 5526 Maffitt.

VELVETTE RUG, $7.95 9x12; all colors, made by Bigelow. SPECIALTY, 1017 Franklin. Open Nights.

VENETIAN BLINDS—4; like new; 34"; cost $6.50 ea.; $3.50 ea. 1834 Locust.

VITALAIRE—Icebox, and gas heater; reasonable. 302A West Schirmer.

WALNUT DINING SET—Vanity dresser, Electrolux, Frigidaire, Quick Meal gas range. 1523 Highland (rear). Page).

WARDROBES—China closets; all kinds; from $3. Wagner's, 201 S. Jefferson.

EASY WASHER, drier model; radio and electric range and refrigerator; leaving town. 3956 Palm.

WASHER—Maytag, square tub, balloon roller, $35; mangle cheap. Aschinger, 3701 Neosho.

WASHERS—Apex, $6; ABC, $7; Haag, $10; Whirlpool, $10; Easy, $15; Savage, $18; Maytag, $18. 4119 Gravois.

WASHER—Maytag, porcelain tub, balloon roll; like new; cheap. Brandt, 2304 North Market, dealer.

WASHER—Conlon, porcelain tub, like new, reasonable. 2841 Wisconsin.

WASHER—Maytag, Eureka vacuum cleaner; bargain. 5401 Rhodes. FL. 2030.

WASHER—Maytag, Easy, etc., bargains. 2900 S. Jefferson.

WASHER—Apex, Haag, Meadows, Thor, $9. 4440 Chippewa, RI. 4446.

WASHER—Bendix demonstrator. General, 2900 S. Jefferson.

WASHRER—Maytag, Easy, etc., bargains. KORNBLUM, 4516—Easton. Open nights.

WASHING MACHINE—Nearly new; de luxe model Quick Meal stove. FO. 4897.

WASHERS — Eden, $8; Kenmore, $10; Easy, $15; Maytag sample, 5022 Easton

WASHERS — Floor samples, guaranteed, $20 up. Gaertner Elec., 3521 N. Grand.

WASH MACHINE—Prima, porcelain tub, $7.50. 4893A Kossuth.

WASHER—General Electric, new; save $30. 12 N. Meramec, Clayton.

EASY WASHER—Spinner, lid broke, $25; also ironer. 2213 S. Grand.

WOOD TUB—Dexter washer; $7.50; good condition. 2524 Montgomery.

FEBRUARY SALE PRICES!

Big Savings Now!

IN OUR BASEMENT EXCHANGE
All Prices Include Carrying Charge

DUO-THERM OIL HEATER
Porcelain Enamel Finish; 3-Room Size. $49.50

$29.75 and Your Old Suite
Newly upholstered in Rust Friezette. Bed and stationary types.

BEDROOM SUITE	5-Pc. Chippendale In Walnut Veneer $4.00 Down		$49.75
CEDAR CHEST	Genuine walnut, 48-inch console. A real bargain.		$5.95
BREAKFAST SET	5-piece enameled with box seat chairs.		$9.75
PULL-UP CHAIRS	Good selection.		$1.99
KITCHEN HEATER	Quick Meal. Real bargain.		$9.95
BUNGALOW RANGE	All-Porcelain Gray finish, late model		$14.85
$35 COFFEE TABLE	Inlaid. Regency design. A discontinued masterpiece.		$5.00
GAS RANGE	Rebuilt, all white porcelain, at only		$6.75
METAL BEDS	As low as		49c
WILSON HEATERS	Like new. $1.00 down		$12.40

Hundreds of Other Furniture Bargains in Our Bargain Basement Exchange Department. FREE DELIVERY 200 MILES.

Easy Terms!
Liberal Allowance!
REMEMBER . . . 2nd Door From Corner.

St. Louis HOUSE FURNISHING CO 904 FRANKLIN AVE 904 (H. J. GOEBELS & SONS)

OPEN EACH EVE. TILL 9 O'CLOCK
Over a Half Century of Service

Antiques

ANTIQUE MARBLE MANTLES — Oriental rug, walnut furniture, glass, china, iron tables, marble tops. 3635 Laclede.

ANTIQUE FURNITURE—China, silver and pattern glass. 3832 Lindell.

CHINA, glass, bric-a-brac, magazines, books. 5750 Easton.

DRESSER—Beautiful canopy bed, whatnot, tables, serving hutch. RE. 2751.

LEAVING CITY—Cleaning shop, 25-50 pct reductions on entire stock. This week only. Bemiston and Carondelet, Clayton, Mo.

FINE ANTIQUES—Stratford House; Bemiston, Carondelet, Clayton. FA. 4333.

OLD TIME MUSIC BOX with 5 bells and drum, perfect condition. 925 Clarendon.

OLD ANTIQUE serving table, rocker chair; quit housekeeping. 4101A Shreve.

WALNUT HUTCHES—Beds, chests, Oriental rugs, special reduction. Win. 1126. Dealer.

AUTOMATIC REFRIGERATORS

COLDSPOT — Perfect; $25; Kelvinator, runs good, $15. 1922 S. Broadway. GA. 9216.

CUT prices on new electric refrigerators, payments as low as $3 per month. Jerger Electric Co., 1658 S. Jefferson.

ELECTRIC REFRIGERATOR—$37.50. 3935 Greer.

ELECTROLUX—Renewed; $50; also others. 2122 Gravois.

FRIGIDAIRE—5 ft. porcelain; OK; $39. UNIVERSAL, 1011 Olive. Open nights.

FRIGIDAIRE—G. E., Norge, Coldspot, etc., $45 up. Gaertner, 3521 N. Grand.

FRIGIDAIRE—Large size, all porcelain; exceptional condition; cheap. CE. 6742.

G. E.—Frigidaire, Norge, $49.50 up; guarantee; $1 week. Milton, 3504 N. Grand.

G. E. refrigerator, new 1938 model; 25 pct. off. 12 N. Meramec, Clayton.

KELVINATOR—Late model; good condition; $50. 8523 Lowell. EV. 2782.

KELVINATOR—5 cu. ft.; A1 condition; $40. Sloan's, 1167 Hodiamont.

REFRIGERATOR—Electrolux, Quick Meal gas stove, safe, washer, water heater, furniture, rugs, clothing. 4528 Alaska.

KELVINATOR—Quick Meal gas range; excellent condition; bargain. PA. 2060.

SEWING MACHINES

Wanted

SINGER Wtd.—Electric portable sewing machine. Box H-403, Post-Dis.

SEWING MACHINES

For Sale

SEWING MACHINE—Round bobbin Singer treadle, $10; blue enamel gas range, $5. HI. 4151.

DROPHEADS—$5 up; Singer electric; like new. 2901 Shenandoah. GRand 1134.

SINGER—Round bobbin; good condition. 4169 Delmar.

SINGER—Round bobbin, drophead; Sunday after 12. 4153 Olive.

SINGERS—$5, $10, $15; electrics; repairing. 3773 West Florissant.

RECONDITIONED Singers, cheap. New Singer Bldg., 823 Locust. CH. 3528.

HOUSEHOLD GOODS WANTED

Need Furniture Badly
High prices paid for used furniture. No lot too large or small. CALL US
GARFIELD 6228
Sunday and Evenings Call CAbany 5294

CASH TOP PRICES PAID
Wanted badly, all kinds furniture, contents flats, dwellings, offices. Prompt service.
SCHOBER, CH. 4889

CASH FOR FURNITURE
Mound City, CH. 5394

CA. 5644 Call us before selling pianos, furniture, rugs, contents of homes. Any amount.

FURNITURE WANTED
HORAN, EV. 9414

2 CARLOADS At Once. BRASCH FO. 5613
CASH Paid for Used Furniture, Rugs, contents dwellings. PA. 0171J.
HIGH CASH PRICES. Must have furniture, stoves, etc. Call FR. 8277
HIGH CASH PRICES. Must have furniture, stoves, etc. Call FR. 8277

FURNITURE, rugs, bric-a-brac, office furniture, stoves, books, tools. RO. 9053.

LINEN, bedding, utensils, chinaware, furniture. What have you? JE. 9008.

SPOT CASH furniture, stoves, rugs. Riley, 1953 Cherokee. PR. 7671.

THE

PART FIVE

More On Hats

by Inez Rob

NEW YORK, Feb

IT'S all right for Yankee D to stick a feather in his ca call it macaroni.

But let a woman stick a f pot or a cup and saucer or pretty noggin and call it a ha you've got a national issue, that's no baloney.

Class lines, political issues the old-school ties were forgot Illustrator Neysa McMein o Eastern seaboard rushed to th fense of the modern hat, as Crawford on the Western board roundly denounced it a Mrs. Franklin D. Roosevelt in W ington, D. C., tactfully took t middle of the road.

So women's hats remained troversial despite the fact Dache, the noted New Yor Paris millinery designer, has a Gallup. The results are 50 her poll of the nation's mas and feminine leaders to prov ading columnists Dorothy T son and Westbrook Pegler in their recent declarations women's hats, as of 1939, ar little outrages of the first w

—o-o—

Pegler took off his coat really went to work on the ject. He said that women permitted the milliners to c them with a type of hat w not only makes them look a but makes husbands and males ashamed to be seen them in public places. This only the beginning. Further, ler continued: Often has been suspected and sugge half in earnest, that those create and dictate the style women's hats have hit on th that freak of fashion with other motive than an impish tent to test their independ and intelligence.

—o-o—

● "THIS YEAR, however, can be no doubt of their pur for they have issued monstro too hideous for any artistic ex Moreover, they win their bet women will stand for any bearing the stamp of style, for withstanding the general fem verdict that the season's hats awful and that no woman than a year or two beyond the of flapper can look less than rible beneath one, millions of have been sold at from $3 t each."

And there still was more o same. On the other hand, Roosevelt was much more t table.

—o-o—

"It seems to me that a number of women today wearing becoming clothes hats," Mrs. Roosevelt replie Mme. Dache's telegram as for her "honest opinion

SUNDAY, FEBRUARY 5, 1939.

ODS FOR SALE

1/2 OFF List Prices

OPEN NIGHTS till 9 Monday Tuesday

ADIOS



General Electric $29

ble Model 1937 $27
ble Model 1937 $35
ble Model 1937 $32
Model 1937 $29
8, 86.95

UARANTEED not satisfied ex- within 7 days.

$1 DOWN Easy Terms*

VACUUM CLEANERS

Models 103



.95

$1 DOWN*

SALE PRICES!

IN OUR BASEMENT EXCHANGE

ll Prices Include Carrying Charge



$29.75 and Your Old Suite

Newly upholstered in Rust Friesette. Bed and stationary types.

BUNGALOW RANGE All-Porcelain Gray finish, late model $14.85

$35 COFFEE TABLE Inlaid. Regency design. A discontinued masterpiece. $5.00

GAS RANGE Rebuilt, all white porcelain, at only — — — — $6.75

METAL BEDS As low as 49c

WILSON HEATERS Like new. $1.00 down. $12.40

Bargains in Our Bargain t. FREE DELIVERY 200

t. Louis

SE FURNISHING CO

FRANKLIN AVE 904

H. W. GOEBBELS & SONS

TILL 9 O'CLOCK

ntury of Service

SEWING MACHINES

For Sale

SEWING MACHINE—Round bobbin Singer treadle, $10; blue enamel gas range, $5. HI. 4151.

DROPHEADS—$5 up; Singer electric; like new. 2901 Shenandoah. GRand 1134.

SINGER—Round bobbin; good condition. 4169 Delmar.

SINGER—Round bobbin, drophead; Sunday after 12. 4153 Olive.

SINGERS—$5, $10, $15; electrics; repairing. 3773 West Florissant.

RECONDITIONED Singers, cheap. New Singer Bldg., 823 Locust. CH. 3528.

HOUSEHOLD GOODS WANTED

Need Furniture Badly

High prices paid for used furniture. No lot too large or small. CALL US

GARFIELD 6228

Sunday and Evenings Call CAbany 5294

CASH TOP PRICES PAID

Wanted badly, all kinds furniture, contents flats, dwellings, offices. Prompt service.

SCHOBER, CH. 4889

CASH FOR FURNITURE

Mound City, CH. 5394

CA. 5644 Call us before selling pianos, furniture, rugs, contents of homes. Any amount.

FURNITURE WANTED

HORAN, EV. 9414

2 CARLOADS At Once. BRASCH CASH Paid for Used Furniture, Rugs, contents dwellings. FA. 0172J.

HIGH CASH PRICES. Must have furniture, stoves, etc. Call FR. 8277

HIGH CASH PRICES. Must have furniture, stoves, etc. Call FR. 8277

FURNITURE, rugs, bric-a-brac, office furniture, stoves, books, tools. RO. 9053.

LINEN, bedding, utensils, chinaware, furniture. What have you? JE. 9068.

HOT CASH furniture, stoves, rugs. Riley, 1953 Cherokee. FR. 7671.

THE EVERYDAY MAGAZINE

Published Everyday — Week-days and Sundays — in the ST. LOUIS POST-DISPATCH

PART FIVE | ST. LOUIS, SUNDAY MORNING, FEBRUARY 5, 1939. | PAGES 1—8G

More On Hats

by Inez Robb

NEW YORK, Feb. 4.

IT'S all right for Yankee Doodle to stick a feather in his cap and call it macaroni.

But let a woman stick a flower pot or a cup and saucer on her pretty noggin and call it a hat, and you've got a national issue, and that's no baloney.

Class lines, political issues and the old-school ties were forgotten as illustrator Neysa McMein on the Eastern seaboard rushed to the defense of the modern hat, as Joan Crawford on the Western seaboard roundly denounced it and as Mrs. Franklin D. Roosevelt in Washington, D. C., tactfully took to the middle of the road.

So women's hats remained controversial despite the fact Lily Dache, the noted New York and Paris millinery designer, has done a Gallup. The results are 50-50 in her poll of the nation's masculine and feminine leaders to prove crusading columnists Dorothy Thompson and Westbrook Pegler wacky in their recent declarations that women's hats, as of 1939, are all little outrages of the first water.

—o-o—

Pegler took off his coat and really went to work on the subject. He said that women have permitted the milliners to crown them with a type of hat which not only makes them look absurd but makes husbands and other males ashamed to be seen with them in public places. This was only the beginning. Further, Pegler continued: Often has it been suspected and suggested, half in earnest, that those who create and dictate the styles of women's hats have hit on this or that freak of fashion with no other motive than an impish intent to test their independence and intelligence.

—o-o—

● "THIS YEAR, however, there can be no doubt of their purpose, for they have issued monstrosities too hideous for any artistic excuse. Moreover, they win their bet that women will stand for anything bearing the stamp of style, for, notwithstanding the general feminine verdict that the season's hats are awful and that no woman more than a year or two beyond the age of flapper can look less than horrible beneath one, millions of them have been sold at from $3 to $50 each."

And there still was more of the same. On the other hand, Mrs. Roosevelt was much more charitable.

—o-o—

"It seems to me that a great number of women today are wearing becoming clothes and hats," Mrs. Roosevelt replied to Mme. Dache's telegram asking for her "honest opinion" on feminine headgear. "After all, it is possible to be in fashion and not exaggerate too much whatever the fashion may be.

—o-o—

● "VERY YOUNG PEOPLE can wear almost anything and look well," continued Mrs. Roosevelt, whom the cliff dwellers of Washington, D. C., regard as one of the best dressed first ladies in decades. "However, I must say that some people who wear little disks at different angles on their heads, and various other exaggerated styles, do look a little picturesque."

If Mrs. Roosevelt's soft words were calculated to turn away the wrath of both camps, not Joan Joan Crawford's!

—o-o—

"I heartily agree with Dorothy Thompson and Westbrook Pegler on the grotesquerie of miniature hats," wired Miss Crawford, wading right in and letting fly with a near pollysyllable in the clinches. "Miniature hats have their place in musical comedy and museums, but not on the head of a lady."

—o-o—

● "WOMEN HAVE never been more alluring than they are today," retorted Miss McMein, who paints all those pretty girls on the magazine cover. "Today's hats make any old face look pretty."

Elsa Maxwell, out on the Pacific slope, threw in her beret and wired: "If women have no wit in their heads, they have a right to wear somebody else's witty concoctions on their heads! Vive la chapeau moderne!"

—o-o—

"I NEVER LOOK at a woman's hat," wired Walter Winchell virtuously. "I only look at her eyes," which is something we never knew till now.

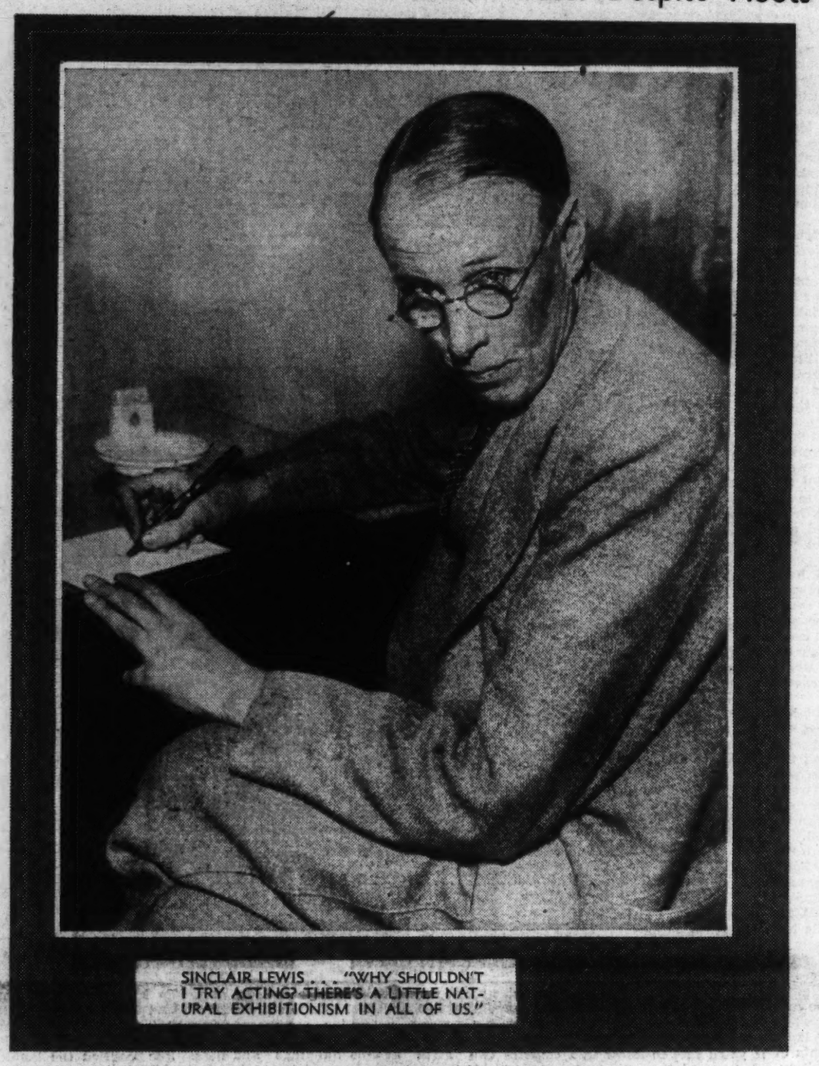
Louis Bromfield, himself a husband, said cryptically: "Women are slaves of fashion."

And now will you please excuse me while I go out and send a wire to columnists Thompson and Pegler, "Don't paste this in your hats; just go soak your heads and oblige."

SINCLAIR LEWIS ON THE STAGE

Noted Writer, in St. Louis, Believes He Is Good Actor Despite Hoots of the Critics

By VIRGINIA IRWIN



SINCLAIR LEWIS . . . "WHY SHOULDN'T I TRY ACTING? THERE'S A LITTLE NATURAL EXHIBITIONISM IN ALL OF US."

"I NOW exist only in the the theater," tall, lanky Sinclair Lewis assured me, in exactly the same tones a very young man once used to inform me that I was the light of his life. There was something of an awful finality, a sort of there-is-no-turning back note in "Red" Lewis' declaration. This man of the once-flaming, but now-gray mop has convinced himself that at 54 he will at last consecrate himself to the theater and he intends to convince the world that Sinclair Lewis is approaching this new life with reverence, and not as a lark.

If Mr. Lewis, author, and until recently leading man, of "Angela Is Twenty-Two" dramatizes a bit his new but nonetheless desperate devotion to the theater, it can perhaps be excused as a hangover from the past month in which he was not Sinclair Lewis, but Dr. Hilary Jerrett, the 55-year-old physician of the "Angela" opus who takes unto himself a 22-year-old spouse only to learn that it's true what they say about June and January. Mr. Lewis is no longer the Dr. Jerrett of the piece, which opens at the American Theater tomorrow night, but he continues his personal appearance with the show as the playwright who delivers a prologue and epilogue in the tradition of the commedia dell'arte.

Of the prologue and epilogue with which Sinclair Lewis contents himself since he has relinquished the lead to Philip Merivale, the pugnacious playwright says, "If I do it well enough, it should be far from the least amusing part of the play."

Of the play itself, he confesses: "It is being perfected as we go along. I am such a new playwright. I have so much to learn. There are flaws which we are constantly discovering. The play can stand much improvement."

On tour since Dec. 30, "Angela Is Twenty-Two" represents the hardest labor the man who made America "Main Street" conscious has done since he sawed wood for the parental cookstove as a boy back in Sauk Center, Minn. To begin with, Lewis discovered that it was harder to write a play than a novel. And to end with the present interview, he has discovered that it was chain-gang stuff to attempt to do the necessary rewriting on "Angela Is Twenty-Two" and do the leading male role at the same time. That there have been plenty of changes made in the play since it started out on tour in Columbus, O., and that there will be plenty more made before the piece is ready for Manhattan, Lewis admits.

—o-o—

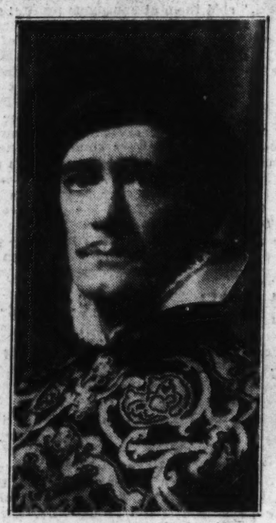
"BUT it has been the most complete experience a playwright could have," this most famous of American novelists beamed as he paced the room, hitching up his high-water pants. "Playing a role in a play you have written is the ideal way to detect the flaws you have written into the thing. You get the feel of the play, see where two or three words will change the whole tone of a scene, understand the fine points of entrances and exits. Playing in the thing yourself, you see a great many things that you never think of from a purely literary standpoint while you are writing the play."

Lewis strikes no modest pose in discussing his month's tenure as a stage star. He's quite honest in his stated belief that he wasn't at all bad, and he defends himself against the whacks which have been taken at him by the critics for not sticking to his last as playwright by saying, "Why shouldn't I try acting? There's a little natural exhibitionism in all of us."

The truth of the matter is, of course, that the slightly awkward and not the least bit handsome Mr. Lewis was too far removed from the matinee idol to satisfy the customers' idea of an actor who should play the role of the romantic Dr. Jerrett in "Angela Is Twenty-Two." As one critic put it, "Since the author has his flaming spirit and brilliant intellect incased in a personality that has fewer fine points for public exhibition than are found in most men, it is just as well he has retired as an actor, entrusting the characterization to a player of Mr. Merivale's authority."

This same critic, in reviewing the play, opined that "it is not until the author speaks briefly in his epilogue that the audience knows fully what he has been driving at," and such a criticism might at one time have drawn sparks from the easily-ignited Sinclair Lewis. But evidently no more. Seemingly chastened at the hands of the theater, Lewis assured me that he saw a great light when he read that review.

Only once since "Angela Is Twenty-Two" went on tour, has Mr. Lewis displayed the red-headed disposition that has made him famous as a participant in the Dreiser-Lewis slapping match, as the man who once denounced fundamentalism from the pulpit of a Kansas City church and climaxed his sermon by giving God 10 minutes in which to strike him dead, and as the chief figure in many another entertaining tale of temperament.



PHILIP MERIVALE . . . LOOKS MORE LIKE A HERO.

—o-o—

THE famous Lewis talent for talking out of turn made its most recent appearance in a town where Mr. Lewis was playing to a packed house. In the very midst of the scene where Lewis as Dr. Jarrett proposed to the beautiful 22-year-old Angela a stagehand decided to get a close-up of the love-making.

"There," Lewis explained, "was Angela seated on a settee in front of a window. And there I was raving on about how sickeningly beautiful she was. And there staring in the window was a half-witted stagehand."

Instead of ignoring the intrusion of the stagehand who of course could not be seen by the audience, the irate Mr. Lewis blew up and his proposal speech went something like this: "Angela, my love, you are so sickeningly beautiful. I want to ask you to be my wife, but how in the hell can I propose to you with a half-witted boob peering in the window?"

Since "Red" Lewis' acting apprenticeship, he puts more "umph" than ever into his story telling, a talent for which he has been noted since the days when he was chairman of the Yale Courant, tended a Socialistic furnace at Upton Sinclair's Utopian colony in New Jersey, went down to sea in a cattle boat, to Panama to help dig the canal—all adventures before the Lewis boy found his career in writing and produced such explosions as "Main Street" and "Babbitt."

Lewis' god as a playwright is George Bernard Shaw, just as H. G. Wells was his idol back in the days when our carrot-thatched hero crossed the Atlantic on a cattle ship as valet to a cargo of steers to pay a literary pilgrimage to the home of the author of "The War of the Worlds," "The Days of the Comet," and "Tono Bungay." The young Mr. Lewis did not meet the master on this trip, but he did stand at the hedgerow in silent worship and watch Wells puffing his pipe in his library. Later when "Main Street" hoisted Lewis into fame overnight, he journeyed to London again and Wells was among the welcoming committee of English literary lights. When Lewis confided that he had played nursemaid to a boatload of cattle in order to get to England and see Wells, that famous gentleman was practically tearful.

—o-o—

THE inspiration that was Wells in Lewis' earlier years, Shaw is today in his playwrighting. Reverently, Lewis says, "What Shaw does by sheer genius, I am attempting to approach by hard work."

With an ear to the theatrical ground, Lewis believes that he has detected unmistakable signs that the theater is about to rub the sleep out of its eyes and burst forth in a new glory. "I believe," he says, "that America is at the dawn of one of the most exciting theatrical eras in history, and I am proud to try, as writer and player, to be part of this dramatic explosion."

Lewis voices something of this "discovery" in his prologue to "Angela is Twenty-Two" when he swaggers onto the stage with a sort of bashful insolence and declares that being the father of the piece he must in the American tradition take the blame for all of its vices, and not being the mother of it, must be consoled for being deprived of taking satisfaction in any of its virtues.

Of his present determination to devote himself to playwriting, Sinclair Lewis says that "it is only natural, since every writer secretly nurses an ambition to be a playwright." And although "Angela Is Twenty-Two" is his most serious venture into the field, it is not Lewis' first indication of interest in the theater. In 1919 he wrote "Hobohemia" and in 1934 "Jaywalker," both of which enjoyed scant success. And it was only last summer that Mr. Lewis had his tryout as a thespian, when he played Doremus Jessup, in a dramatization of his own novel, "It Can't Happen Here," at the summer theater at Cohasset, Mass.

Lewis deliberately chose Cohasset for his summer vacation because there was a summer theater there. He wanted to study the theater at close range, but he had no idea at the time of trying the acting end of the business. When someone suggested a production of his "It Can't Happen Here," with Mr. Lewis himself in the leading role, he was secretly more than a little scared, but the production turned out to be probably the most successful stunt ever staged in a summer theater. And what's more, the ambitious-to-be-a-successful-playwright Mr. Lewis got a good bit of education that came in handy in the writing of his present piece.

—o-o—

AMONG the stars at Cohasset was the beautiful Fay Wray of the screen, who collaborated with Lewis on "Angela Is Twenty-Two." And among New York producers who visited Cohasset to witness the Lewis debut was John Wildberg, now producer of "Angela Is Twenty-Two."

Of his experiences so far with his new play, Lewis says, "It's been more exciting than all my travels around Europe. There's always something new turning up. In Europe, nothing was really new in the real sense of the word. You'd try to ask for the railroad station in French and the taxi driver would give you a dirty look and say, 'Whaddya want, the depot?' I wouldn't trade my experience on the road this past month with the play for a trip to Tibet."

In this beatific frame of mind, Mr. Lewis of the superlative talent for starting disturbances, refused to be riled during this interview when he ordered a morning paper and the waiter brought him a grapefruit. He couldn't even get very excited when a woman called him on the telephone and, as he repeated the conversation, asked if he were Dorothy Thompson's husband and would Mr. Lewis try to persuade Miss Thompson to lecture at the something-or-other-society the next time she was in the city?

"Dorothy," sighed Mr. Lewis, speaking of his wife, Dorothy Thompson, ablest of women correspondents, "is probably responsible for half the customers who come to see me in 'Angela Is Twenty-Two.' They want to find out what the gink looks like who's married to the famous Miss Thompson."

NO MORE REGIONALISM IN AMERICAN ART

By Otto Fuerbringer

THERE is no better way in which to find out for yourself the correctness of Grant Wood's recent pronouncement that regionalism in American art is dead than by going to the two exhibits of American art now on view at the City Museum. The most recently opened show is the work of artists living west of the Mississippi. Except for the fact that it doesn't contain as many first-rate painters, it differs not at all from the general American show which has been up for the last month. Nothing but talent now divides American artists.

Speaking at the University of Missouri, Grant Wood said: "The excitement of regionalism reached its peak in 1935 and no longer is an issue of importance—not because of failure but because of success." In other words, the American artist, having gone through a phase during which he had to demonstrate that America was worth painting in a rough and broad American technique, now feels himself liberated to paint anything he pleases.

Thomas Hart Benton's "Susanna and the Elders" is a good symptom of this liberation. For years Benton has painted only those subjects which could immediately be identified as being Middle Western or Southern. "Susanna" is still in an Ozark setting, but the subject stems from the Orient.

The surprisingly large number of abstractions in the two shows is another indication of the new freedom. There is no such thing as a Middle Western or a California abstraction. Not even an American abstraction.

Moreover, there is nothing particularly Kansan about John Steuart Curry's tender portrait of a bull. The animal could be in pasture anywhere in America. Nor is the "Pig Run" of Frederick Shane, who comes from Kansas City, necessarily Midwestern. And B. J. O. Norfeldt's "Road and River" owes much more to the Frenchman Vlaminck than to his residence in New Mexico.

—o-o—

IT IS HARD to generalize, because there have always been some painters who have remained strong individualists. But the principal idea that gave American painting its vitality in the last decade was the regionalism which made every artist go back to first principles and paint that which he knew, those subjects with which he had grown up. Those principles have now been mastered, and American art is less restricted. It should, as Grant Wood said, become more vigorous and independent than at any other time in history.

At last week's session of the symposium on art sponsored by the American Artists' Congress Bill Sentner, CIO labor organizer, urged the artists to get together in a labor union. "I've seen it happen many times," he said, "that a show card painter got a job decorating the walls of a restaurant while the real artists were passed up. But did the artists protest? No, I sat around with them eating coffee and doughnuts while they scoffed and jeered. But when the show card painter was through he got off his ladder and ate steak."

—o-o—

AT THE same meeting the talk got around to the American public's taste in art, which, several speakers said, was appalling. What good would it do artists to band together for their economic improvement if the public would not appreciate and buy their work? The taste of the younger generation, which would grow up to buy the pictures of today's mature artists, was especially decried. College boys, a speaker said, had their walls plastered with nothing but Petty's strip-tease pictures from "Esquire."

At this point the lusty Joe Jones lost his patience and said that he, for one, thought it was far better for young men instinctively to like the good qualities in the "two-dimensional drawings of Petty rather than to pretend to liking a lot of the hokum that is hung in museums." He thought, for instance, that it was a far more "normal, healthy reaction" to like the Petty women than to "profess admiration for the Zorn pictures of vain women in the St. Louis museum."

—o-o—

AS TO EXHIBITS: A show by Miriam McKinnie opens tomorrow at the Y. M. H. A., following one by Helen Beccard which contained a half dozen excellent light oils on paper done last summer when Miss Beccard took a packet boat trip down the Mississippi. She has caught the essential grace of the Negroes, whether working, loafing or fishing. . . . An exhibit of work done by Illinois artists for the WPA continues for another week at the Metropolitan Building in East St. Louis. Its best features are water colors by Malcolm Hackett and Max Kahn and some prints by David Bekker. . . . Principia College has bought one of the works of Kathe Kollwitz, the distinguished German sculptress, whose show at the college has just closed.

Fair Enough

by Westbrook Pegler

NEW YORK, Feb. 4.

ONE is tempted to agree with Gene Sarazen that the professional golfers are the most put-upon class of artists, for great are the impositions and wrongs which they suffer. They travel thousands of miles at much personal expense to play in great and secondary tournaments, knowing that they are bucking a brace game whose rewards are hardly comparable to the miserable pay-off handed down by the policy racketeers. The capital prize of the United States Open Championship is only $1000 and that of the British Open £100, and there can be only one winner each year of each of these paltry tips, though hundreds of good men compete.



WESTBROOK PEGLER

Mr. Sarazen's lament was further developed a few weeks ago in a magazine piece—a sad story of a crying shame, but less pathetic, on the whole, than that of the ill-used hundreds of professional writers who buck the chancy whims and tastes of the magazines. Here is a large class of more or less qualified performers who not only gamble their time and ability in a highly speculative field but often, when they have turned in first-class work representing diligent digging and fine skill, find their copy tossed back to be tinkered over to suit an editor's arbitrary formula or personal taste.

—o—o—

IN FICTION the leading magazines have adopted patterns as rigid as linoleum cuts, roughly comparable to those of the Hollywood trade. Boy and girl must be brought together or left in peril at certain intervals of the serial to mark the installment endings, regardless of the natural history development of the story at the hands of a skilled narrator. So back goes the writer to his desk to sweep aside his mounting bills and do it over. This means, of course, that the continuity, even the plot, must be twisted out of shape and rebuilt, one painful word after another, with no certainty that even when it has been changed to the editor's specifications he will not finally turn it down—just because.

Natural writing is almost impossible in the field of magazine fiction, what with taboos and house policies and the demand for text to be wrapped around the razor blades and heating systems in the rear of the book. One magazine of national circulation appealing to the country club trade actually bars copy dealing with the lower economic classes on the ground that those who read it do so in the mood of wealth and would be disenchanted by any hint that poverty exists. Such absurd but practical snobbery seems mean enough on its face, but is a little worse to writers who tempt this fastidious editorial taste for a maximum price of $200.

—o—o—

EDITING is an inexact business at best, but it has been complicated by a terrifying jumble of changing and unpredictable house rules and forms and mere personal whims of men who have power to accept or reject copy representing months of work. Undistinguished editors whose absolute limit is $250 or as little as $150 assume the right to instruct skilled men and women to tear apart and rewrite, not once but repeatedly, fiction stories and presentations of fact or opinion and to reject work in the end which, having now been done to their particular orders, is hopelessly unsalable anywhere else.

Writers of this unhappy class console themselves with the not very nourishing thought that editors are but thwarted writers in more or less human form. However true this thought might be, it buys no pork chops or shoes for the baby, nor does it mitigate the cruelty with which writers are kept dangling.

—o—o—

MAGAZINE WRITING, except for a very few box office names, is a hay-chasing job, engaging many more earnest workers than professional golf. Like golf, it is almost wholly speculative, but, worse, the writer often is led by hopes and half-promises to perform hard work, taking weeks of time, for which he receives no pay at all in the end.

In one of our most brilliant slick-paper publications the finished product is a reliable joy, but the casual customer sees nothing of the exactions, the waste of effort and the harsh disappointments which never even reach the hell box.

All that Mr. Sarazen says of golf is true, but there are excellent writers bucking the magazine trade who on reading this piece might be tempted to break out their clubs and try the tournaments. True, they might starve, but that would be no novelty, and golf does keep one out in the open air.

INTRODUCTIONS

By Emily Post

DEAR Mrs. Post: (a) Does everyone have to be introduced to everyone else at a wedding reception? (b) And is it improper to seat the guests at a home wedding? From descriptions of weddings given at home I've only been able to gather that the guests stood, and I'm wondering if this is a convention or in most cases a necessity.

Answer: (a) It would not be possible to introduce them all unless the reception were to include scarcely more than a dozen persons. (b) In most cases it is a necessity. If you have a very large house and can supply enough small chairs (these are usually rented from a caterer) they are arranged in rows and people seated exactly as in church.

—o—o—

DEAR MRS. POST: Are lace cards always handwritten, or may they in some instances be typewritten? Will you explain about this, please.

Answer: Place cards are always handwritten although the writing may approach printing as closely as possible in order to be legible. Typewriting is never associated with any social formality.

Personal management

by ELSIE ROBINSON

"BUT, Lorraine, that light green isn't the least bit practical for office work. Too fancy . . . and it'll soil at the least little thing. Besides, you know how you are with clothes. Getting sick of them before they're hardly broken in. Remember how you were with that expensive beige suit—how I warned and warned you . . . but nothing would do but you must have it. Why, when I was a girl we had just one good sensible—"



ELSIE ROBINSON.

"Aw, Ma, for the luvva Pete, lay off! Won't you ever learn that things aren't now the way they were when you were a girl? Girls don't go on wearing things until they drop off 'em, the way you did.

"Besides—it's my own money, isn't it? So why can't I ever buy what I, myself, really like, without all this jawing?"

"But, darling . . ."

Ma and sis were at it again. The same old story. Sis wanting to run her own life—pick her own clothes and friends—manage her own money. And Ma—adoring, fretting, fussing—insisting on doing it for her.

—o—o—

● "BUT, LORRAINE, darling, can't you see." . . . Ma's sweet, stubborn eyes were blurred with tears. Why, oh why, did the child have to be so difficult? Just a baby yet . . . what did any 18-year-old know? . . . And here she was, demanding the right to run her own life!

These modern girls with their pay checks . . . what difference did a pay check make? Girls needed someone to guide them just as they had 30 years ago. It was all so crazy—! A mother just had to put her foot down.

"Now, Lorraine—you know perfectly well that I don't want to interfere with your private affairs—"

"You—not interfere! That's a good one! Ha-ha!" The girl's laugh spurted, harsh with resentment. Against her mother's plump and placid repose she jangled unhappily—overwrought with nerves . . . overdressed with a glittering tangle of cheap jewelry. Fox-red curls sprayed with little flames about the pixie triangle of her face—the smoldering anger of her tilted, hazel eyes.

"Not interfere! I wish you'd show me just one little thing you haven't your finger in, Ma! If it isn't my clothes it's my friends . . . or my fun . . . or what hours I keep . . . or how much I save . . . or even what I eat! Honest, sometimes—"

—o—o—

● HER VOICE rose sharply, cracked. She yanked her fur sharply . . . chewed an overly scarlet under-lip. Her mother's voice shook.

"That's no way to speak to your mother, Lorraine! Just let me tell you, some girls would be GLAD to have their mothers take such an interest in them as I do."

"Well, I'm not glad—and you might as well know it! I'm sick of it. I hate it! Never let me do a single thing I want—Don't I make the money myself . . . and pay regular board at home? But can I use what's left the way I want to?—Just TRY 'n' do it! You're right there, telling what YOU did as a girl!"

"But Lorraine, darling—won't you understand—it's just that I want to give you the advantage of my experience?"

"YOUR experience! But how about letting me collect a little experience of my own? How'm I ever going to learn anything about life unless I do? Oh, Mom, I know I've been an awful pill lately. An' I'm sorry, but can't you understand . . . can't you see I've got to learn things in my own way?"

—o—o—

● FROM CAPE COD to the Golden Gate that cry is rising from bewildered youngsters to equally bewildered parents . . . parents who can't, or won't see that wisdom can never be acquired second hand . . . that each generation must find its own truth in its own way.

"When I was a girl" . . . or "when I was a boy" . . . from millions of muddled parents come that same reply. They cannot realize that the world has changed as much in those 30 years as in any previous 300. But the youngsters realize. They need understanding and assurance more desperately than the parents ever dream. Desperately they seek the right way—the right way to handle themselves and their lives. But how can it be found? By letting Mom or Dad manage their lives? No! Ignorant as the youngsters are, they know that second hand wisdom never yet solved life for anyone. Then what?

How about an alternative? Suppose we turn "personal management" into a department of popular education, just as we've turned math., grammar, English, chemistry? Teach youngsters how to run their lives. Create classes, lectures or correspondence course in:

"How to manage yourself . . . How to plan your fun, pick your friends, use your finances, choose your food."

Think it would work? I do!

Designing Women

By Margaretta Byers and Consuelo Kamholz

WELL-DRESSED SECRETARY

CHAPTER 40.

THE secretary must be decorative, of course. But it is not your sole mission in life as it is with the receptionist. An afternoon costume is entirely wrong for you. Consequently you need not have black as your keynote.

We like to see a secretary in a suit. It looks trim, efficient, business like. Some secretaries affect men's wear suits aiming to look as much like their employers as possible.

This we think good sense provided they avoid a mannish appearance by using colorful sweaters, blouses, scarfs and clips.

Incidentally a suit is the cheapest possible way of affording many changes at slight cost since blouses obviously are less expensive than dresses.

Well, let's get you under way and see what you can do.

SEPTEMBER

Printed silk jacket dress (suit effect).

Brown sharkskin suit.

OCTOBER

Gray flannel suit.

Brown tweed jacket (to wear with flannel suit skirt).

Use sharkskin suit.

NOVEMBER

Green tweed suit, matching topcoat with gray fur.

Tweed coat over sharkskin suit.

Tweed coat over flannel suit.

DECEMBER

Gray opossum fur coat over flannel suit and over sharkskin suit, tweed suit, flannel skirt and tweed jacket.

JANUARY

(Same as December.)

FEBRUARY

(Same as January.)

MARCH

Same suits with green tweed topcoat.

APRIL

Suits without topcoats: flannel, sharkskin, tweed, flannel skirt, tweed jacket.

MAY

(Same as April.)

JUNE

Sharkskin suit. Silk jacket dress. Add brown cotton tweed suit, checked jacket.

JULY

Cotton tweed suit. Two-piece linen dress. Printed cotton suit. Brown linen skirt to wear with checked cotton tweed jacket.

AUGUST

(Same as July.)

Ten purchases — 14 combinations, exclusive of variations possible with blouses and sweaters, which can be practically endless.

A color scheme restricted to brown and gray, to help out the accessory problem.

This is just the theory of the thing—the formula upon which you can build your own wardrobe and impress your boss, who is well aware of your meager salary, with the fact that you're a darn good manager.

TOMORROW: The executive and the receptionist.

THE WORLD AS WOMEN SEE IT

NEW YORK'S Miracle HOTEL WOMAN

How the Immensely Rich Mrs. Maria Kramer Took Over a Failing Business and Made It Pay.

By Alvin H. Goldstein

A Staff Correspondent of the Post-Dispatch

NEW YORK, Feb. 4.

THE most enchanting thing about Mrs. Maria Kramer is her smile, sandwiched between two deep dimples, almost but not quite dimming the brilliance of the 10½ carat diamond ring and emerald to balance she wears on the fingers of her left hand. She is New York's miracle hotel woman. She bought an Eighth avenue hotel, the Lincoln, for $7,000,000, put it in the black in a comparatively few months, and then was selected as president of another Manhattan hotel, making her queen of a $12,000,000 empire. But success is no new sensation to Mrs. Kramer.

Her story is no "rags to riches" fable. Over the din of a jitterbug band that she, herself, selected for the Lincoln, she frankly told a Post-Dispatch reporter that she has "always been all right, financially." Her father was a mining engineer who struck it rich in Arizona, a long way from the bright lights of Broadway. There were boarding schools and finishing schools, and European schools, and then there was the war.

"I always wanted to be useful, to amount to something in the world," Mrs. Kramer said. "If you want me to take my hair down, I'll tell you frankly that I wanted to be conspicuous. I joined the Red Cross as a nurse. I waded in mud and literally bathed in blood, and you can believe me when I tell you I got something out of it. I have never been hungry, but I have seen hungry men. I have never really suffered but I have seen men suffer. I have never been in want, but I know the value of luxuries. I don't think that my values would ever have been the same except for my war service."

It was not Mrs. Kramer but her publicity man who recalled that she had received a Legion of Honor ribbon for field service during the war. He pointed out that she was in Paris on a vacation trip when the war broke, that her brother enlisted immediately, and that she insisted on holding up her end.

After the war she returned to the States engaged to Reginald Ford, a British motion picture magnate and an internationally known yachtsman and sportsman. After her marriage in 1920 she made her home in Europe, known to Paris as the "best-dressed American woman," and, due to her preferences in color, "the lady in gray." Yellowed clippings bear testimony to the fact that she was Page One news when she returned to her native land. Pages were devoted to accounts of her purchases of historic furniture, particularly the bed of Empress Josephine, not unfamiliar to Napoleon, on which Mrs. Kramer now sleeps.

Three years after her marriage, Ford died. The widow, never without a soft spot in her heart for New York, decided to go into business, and at Forty-seventh street and Fifth avenue opened what later became the swankiest women's apparel shop in the area. She made frequent trips to Paris, and, in her own words, "came back with the latest dope."

"When I told them to wear black, they wore black," she recalled. "When I told them skirts were short—believe me, skirts were short. I made the styles in New York, and if you'd like to know it, I contributed to making them in Paris." For the doubter, Mrs. Kramer has clip after clip from New York newspapers, in which she gives stylists the latest word in seaboard interviews.

—o-o—

AS to her own attire, society columns of the day were incomplete without a description of the dress of the chic Mrs. Ford. Her Fifth avenue shop prospered. She became a familiar figure at the watering spots of the continent.

Meanwhile Max Kramer was approaching the peak of his career as architect and builder. He had designed and built No. 1 Sutton place, the most expensive apartment building in the city; he completed two Fifth avenue buildings and sold them at enormous profits; dozens of motion picture theaters in Manhattan and vicinity were of his making. He built the Edison Hotel and liked it so much he decided to keep it. The Empire Trust Co. wanted to have a home on Fifth avenue, and turned to Kramer for design and execution. He owned a comparatively small building at Forty-seventh street and Fifth avenue, which was leased by a women's apparel shop. Through an agent, he offered the proprietor, a Mrs. Ford, a fabulous profit to surrender the lease so he could proceed with a 35-story building on the site. To his amazement, she refused, and he decided to visit her himself. That's the way the former Mrs. Ford went into the hotel business. She married the landlord.

After the third or fourth visit, Kramer succumbed to the smile and dimple and traded the lease for a marriage certificate. Shortly thereafter he built the Edison and determined to run it himself.

"I could never resign myself to a life of idleness," Mrs. Kramer continued, "so of course I put in my oar when discussions of management were in progress. Although actually, I had nothing to do with the management, I really had a great deal to say about how things were done. My husband's health failed, and more and more I took over the executive end, but somebody else always had the final say-so. One night, I was sitting in the dining room and being somewhat bored, decided to take a walk. With my escorts, I walked idly along until we came to the Lincoln Hotel. Then I recalled that someone had told me it was for sale. I looked this way and that, the men with me paying little attention to my conduct.

"The next day I went to see the owners, and bought the whole business, lock, stock and barrel, for $7,000,000. People said I was crazy. The men who accompanied me that night gave me the biggest laugh. They said: 'Here we were, walking around with $7,000,000 and we didn't even know it.' It was an idea of mine that I could really do something big—I didn't know exactly what—with the place. After all, it was Eighth avenue, and it's difficult to get people from Broadway over to Eighth. They said I had to have a 'name band.'

—o-o—

"I DECIDED that if I had to have a 'name band,' I'd make the name. As an experiment, for the Green Room at the Edison, I picked a fellow named Barron. I called him Blue Barron. He played for me for months. And now he's a $5000-a-week attraction. Whoever heard of Artie Shaw before he came to the Blue Room at the Lincoln? I heard him play, and said: 'That's my band.' He was actually afraid to come to New York. He said he wasn't ready. I put him on here, and what happened—he's been in national magazines, he attracts more jitterbugs than Benny Goodman, and he's leaving here soon for a $7500-a-week engagement."

Just as she designs her own clothes, so does Mrs. Kramer direct the decorations for her hotels.

The Edison is now officially under her management since her recent election as president of the company. A statement issued by the board of directors after she was named to succeed her husband, set forth in part:

"Mrs. Kramer, in her operation of the Hotel Lincoln, which she will continue to direct personally, has shown a remarkable sagacity, reflected in the marked increase in the business of the Hotel Lincoln and it is this fact which determined us in making our present selection. In obtaining her as executive head of the Hotel Edison, we sincerely feel that we are acquiring the services of the outstanding hotel personality in the country and certainly an outstanding woman."

There was more behind the statement than the customary plug issued by publicity seekers. Mrs. Kramer's record at Hotel Lincoln discloses not only that she took a failing business and made it pay, but also that she did it at a particularly unauspicious time. This was her method:

"I came into the dining room and it was deserted," she said. 'What's your cover charge?' I asked. They told me they didn't have a cover charge. I said: 'What's the cover at the Waldorf?' 'Great grief,' they said, 'this is Eighth avenue.' I told them to put on the same cover charge they had at the Waldorf, and, lo and behold, the customers began to come in. I ordered banners with the band leader's name on them for the front of the building, and what do you think? Next week the Waldorf had banners with their band leader's name hanging out. With me the hotel business is just like it was in the dress business. When I tell them to wear black—they wear black."

—o-o—

MRS. KRAMER lives in the present. Questioning fails to draw from her an account of her earlier career. She will say that she is of Aztec and Spanish ancestry and the slightests trace of an accent marks her speech. She is either silent or completely frank. She told the Post-Dispatch reporter that it was the first time she had ever personally discussed her career, having previously dispensed a minimum of personal information through her publicity department. She made no secret that she is fond of clothes, but said she seldom indulges her whims as she is too busy with hotel management. Her penthouse apartment at the Lincoln, each room decorated in the style of a period, is one of her hobbies. At the Edison is the Empress Josephine bed, ornamenting one of her favorite suites. She has difficulty in making up her mind where to isleep at night—the Lincoln, Edison, 15 East Sixteenth street (Blue Book listing), or 8 East Sixty-seventh street, a town house. Then, of course, there is always the necessity of visiting the homes at Malibu Beach, Cal., Circleville, N. Y., and Cannes, France.

She is deeply religious and spends much spare time reading biblical writings.

"I pray for guidance in dispensing these riches," she said. "I feel as I walk down these halls, that they do not belong to me; they are only in my custody for a time. Some day I shall pass them on."

As she prepared at an early morning hour to leave the Blue Room with the last of the lingering jitterbugs, one of the dining-room employes asked in an aside conversation for the loan of $5. Artie Shaw requested a couple of days off for a rest. Each got what he asked for.

"She's a sucker for a sob story," her publicity man said.



MRS. MARIA KRAMER . . . "I COULD NEVER RESIGN MYSELF TO A LIFE OF IDLENESS."

IF YOU ASK MY OPINION

-:- -:- -:- By Martha Carr

Dear Martha Carr:

I AM a young married man in need of advice. My wife is a wonderful girl, about to become a mother. We live with her mother who, according to the doctor, has not much longer to live. My wife wants to live here until her mother passes away, as she believes leaving her at this time might cause her death.

This is where the trouble comes in: My sister-in-law lives close by, and I have grown to like her very much and am afraid this liking may turn to love and cause a divorce between us. My in-law comes to see us every day and I think she has the same feeling for me. Do you think it wise for us to keep living so near and let nature take its course? Or move away? Thank you. Z. J. Z.

In plain words, your question should read:

"Shall I allow my spineless, disloyal self to be indulged and cause the tragic unhappiness of my wife at a sacred and tragic time and ruin the future happiness of my child and, in addition, bring death to a suffering elderly person who has given me my wife; or shall I use some common decency, control a temporary abberration of a weak mind and the criminal urge of a disloyal husband and a no less low-minded sister-in-law? In other words, shall I prove myself a man or just a common cur?"

—o-o—

Dear Mrs. Carr:

MAY I THANK YOU and the donor for the lovely baby bed, that I obtained through your efforts?

Gratefully, W. J.

—o-o—

Dear Martha Carr:

I READ your column every day and feel that you will be able to do something for me. About two years ago I began going steady with a fellow and we often talked about getting married. About a year ago he decided that he did not want to go on and left me; then



came back and asked for forgiveness, saying he was sorry for what he had done. When I took him back, he began telling people that we were going to be married Thanksgiving day. Now he has done the same thing over again, and I wouldn't take him back now under any circumstances. I loved him very much and he was respected by my whole family. He has a steady job and makes good money. I can't understand what has come over him. We are both 24 years old. Please tell me what to do in case he should ever come back.

DISGUSTED.

It seems to me that you've solved the problem of what to do in case the young man comes back by saying you wouldn't take him back under any circumstances. Certainly a man so untrustworthy as to put you in an embarrassing and humiliating potion twice, both times without explanation, isn't worth the time wasted on him. Evidently he doesn't want to get married and either doesn't know the kindest way of breaking the affair off, or else likes to have a "steady girl" at his beck and call, without restricting his own freedom. Either way, you should lose nothing by making this separation final.

—o-o—

My dear Mrs. Carr:

APROPOS of the letter written by one who is overrun by other people's children—why do not young mothers teach their children how to behave inside of a house, their own or their friends'? One afternoon a friend brought her darling 5-year-old son to our house. He started by twisting himself in one of my panel curtains on a front window and tore it (no correction from mother!), then he went into the kitchen, opened the icebox, ate some cold chicken and the icing off the top of my cake.

I have two boys, 6½ and 9 years of age. When we go anywhere with them we take a game along and a children's book they can mark with colored crayons. They are told before we go to the friend's house not to touch anything. In this way my husband and I manage to keep our good friends, in spite of the children. MRS. A. B.

—o-o—

Dear Martha Carr:

I HAVE been married four years and have two darling baby girls, one 3 and one 2 years old. My husband has never supported me. He gets a job, but holds it only a short time and spends most of his time in beer taverns and never brings his pay home. The time he is not working, we live on relief.

I do not love him any longer and have repeatedly asked him to leave, which he will not do. I must depend on my own family for what clothes I and the children have and for the greater part of the household furnishings. I have no money, nowhere to go. My relatives live in a small apartment with no room for us. Can you advise me of a suitable institution where I might be able to place the children until I can secure employment? Either free or small charge. What do you advise me to do? Stay or leave him? My husband has been



in trouble repeatedly and is now a parolee. It seems as if I have given him every chance but he does no better. M. E. H.

For the sake of yourself and your children, it would quite likely be best for you to leave your husband, at least temporarily, until he comes to his senses. If, later on, he indicates that he is willing to work steadily and provide properly for you, you can then decide if he is deserving of another chance. Meanwhile, it would be best to place your children in a day nursery, and for this I suggest that you inquire at the United Charity headquarters, 613 Locust street. If you feel in need of legal advice, consult the Free Legal Aid Bureau, Municipal Courts Building, Twelfth and Market.

—o-o—

Dear Mrs. Carr:

The choir of Union Methodist Church is now holding auditions prior to its spring work. If those interested will write me, care of the choir, 3610 Grandel square, stating their voice and qualifications, I shall arrange an audition with our director.

ARTHUR BARKAU, Choir President.

Girl about Town

by Clarissa Start

WE nominate as best controlled woman of the week, the salesgirl we observed trying to wait on five women, all of whom were pawing avidly at a table of second-hand books priced at 15 cents. As one might suspect, at this mere bagatelle, the books were not exactly literary gems. One woman nudging through the crowd caught the salesgirl's eye.

"Do you have 'The Citadel'?" she inquired brightly.

Blanching obviously, but taking a stern grip on herself, the salesgirl managed a controlled, "No, madam, we don't."

"'Green Light'?" pursued the woman.

Again the negative nod and still a third time, as the woman requested still another best seller. Shaking her head in annoyance, the woman turned and walked away. As she left, we could see the salesgirl clutching the counter. How temptation must have prodded her, but how nobly she conquered it. Never once did she bellow wildly after the retreating figure, "Whadya want for 15 cents—th' Encyclopedia Britannica?"

—o-o—

ANY OF YOU housewives who've been unhappily chafing about your chromium equipped kitchenettes should make it a point this week to buzz into the department store which is showing the display of antique kitchen implements, and see what your distaff ancestors of a couple of centuries ago had to contend with. Salad bowls the size of a small horse trough, pancake turners that looked like fraternity paddles, waffle irons resembling a magnified pair of pliers, measuring cups big enough to mete out the ingredients for a month's supply of bread or pastry. As you totter away from this showing of Gargantuan gadgets, you'll heave a gusty sigh of thanks for these days of streamlining and smaller families.

Much of this kitchenware, which is the property of Andrew J. Haire, New York trade journal publisher, dates back to the eighteenth century and some even to the seventeenth. Among the latter are a broiler and a toaster, both equipped with long handles so they could be used directly over the coals of the open fireplace in those pre-stove days. Quite a far yelp from both are the modern equivalents shown alongside—the electric broiler that does everything but carve your steak, and a toaster that tints the bread to your particular esthetic taste, turns off the current while you loll lazily behind the newspaper, and then flings the finished product up in the air, so that mother's little helper can bat it across the table to you, should he be in a roistering mood.

—o-o—

AS FOR MONDAY, in the household of only day before yesterday, it was, judging from the evidence, not merely blue but black and blue. The long and lumpy washboard looks fully capable of bringing on an attack of those nasty little gray fellows that you see in the soap flakes ads, poking with pitchforks at poor defenseless women bent wearily over the tubs. Then the iron that put the final touches on pa's shirt was a clever little contraption, too. Outwardly quite similar to the present day irons, the little catch lies in the trap door at the side, through which you inserted hot coals, the sole heating unit of the iron.

Other helps to the housewife included a lemon squeezer that must have required years of trunk closing experience before one could work up the necessary power, scoops to take food from the big iron pots and a pusher to get it onto the plates, cleaver-like knives and forks, all large and clumsy looking to us today.

—o-o—

AFTER A FEW DAYS of this standing "over a hot stove, mending your socks, and what thanks do I get for it," who could blame the little eighteenth century woman if she wielded the rolling pin, a lengthy rough hewn object that according to the explanatory card was called realistically a "wooden club."

Display items that may interest the masculine contingent more include an Indian mortar and pestle, the size of a tree trunk, and a square lantern that looked like a bird cage and was carried by the town crier as he broadcast the news reports.

Unique among old-time kitchen contrivances was the mouse trap. A large wooden affair with ropes hanging from beams overhead, it looks more like a miniature gallows, until you get the idea. It seems the mouse, unsophisticated creature, ran into this arbor arrangement, thereby releasing a lever which let down a rope to which was attached a wooden block which in turn knocked the mouse unconscious. No, little Audrey, modernized mouse traps do not have a lever that releases smelling salts to bring the little rodent out of his kayo.

On Bro

ATTORNEY-GENERAL Parker's daughter, Ann. They met in the Philli where she probably won't de



WALTER WINCHELL.

● SIR HORACE WILSON behind Chamberlain. . . . Ro bergh Report. . . . That ad i Five Nickels" used two diffe Douglas Leighs (he's the big ing. . . . Ward Morehouse's Press), won't spare first-n

"Jehoover" the new the G-man) looks like a who saw him work out. ington, and Adele Brou there, will be stitched s maker, and Gay Hayde matter. Her new love is tion have checked and bassador Kennedy (for b wrong. . . . The parents gem theft) have parted

● LEON PEARSON is Round," a new revue in Was It unveils everybody there. to find out what employes a bulletins among all H. R. ing "insides." . . . When A ing up the Federal bench courts in California.

The other day the c eration of Actors and chorus girls' union.

"Where's Winchell?"

"He's over on Forty-

"Really? Well, tell

AL. E. SMITH didn't at tory dinner." He was tippe dais with other Sachems. Scribner's by Josef Israels. sellors. Most interesting. Hart, will change her religio Be an Old Maid," advertise of the best books on How t a feller.

The American Merk and other liberal-Americ . . . Lois Montgomery, Price-Waterhouse firm), Laurent Fennier for tw neurologist. . . . Valerie (and niece of Chamberla No. 10 Downing street. on took place there. . to the stage hands of "I made up chorine Barba

● IF LEW AYRES ever probably will wed Margaret Blues will divorce any day her notice for "borrowing "presents" from stores. . . cloaked ladies focusing the gather outside the Plaza's American Way" did nearly $

TONY GALENTO'S NIG . . . They say his new bat Donahue and his Gretchen —she prefers H'wood. . . Moffett. Both Palm Beachin the Demo. Nat' Comm.) is networks have laundered the air "Daddy" gets marri A new ayem gazette is bei months. . . . Britishers a his umbrella—it left him! Curtiss Wright, at the firm following is the absolute l Hampton's husband, Jules F

● THE MINNESOTA leg made it illegal for ex-convic have ruined many comedian time they speak into a mi tickled over the tumble of throne. Alfonso is not one his subjects ever gave him was expected to reorganiz Doorn 22 years ago, has be named Nothing Doorn.

TALK ABOUT NEWSP Ashton Stevens of the Chica banjo player, has been offer there. . . . Illinois scribes in 30. . . . That number in newspaperese. . . Doro mentator and wife, now research, etc. . . . All are lon Shaw and Madelon Wal Allen Murder Case" (in whi the first time in their caree smuggling matter. But the broke.

FEATURES OF GENERAL INTEREST

Girl About Town

by Clarissa Start

WE nominate as best controlled woman of the week, the salesgirl we observed trying to wait on five women, all of whom were pawing avidly at a table of second-hand books priced at 15 cents. As one might suspect, at this mere bagatelle, the books were not exactly literary gems. One woman nudging through the crowd caught the salesgirl's eye.

"Do you have 'The Citadel'?" she inquired brightly.

Blanching obviously, but taking a stern grip on herself, the salesgirl managed a controlled, "No, madam, we don't."

"'Green Light'?" pursued the woman.

Again the negative nod and still a third time, as the woman requested still another best seller. Shaking her head in annoyance, the woman turned and walked away. As she left, we could see the salesgirl clutching the counter. How temptation must have prodded her, but how nobly she conquered it. Never once did she bellow wildly after the retreating figure, "Whadya want for 15 cents—th' Encyclopedia Britannica?"

—o-o—

ANY OF YOU housewives who've been unhappily chafing about your chromium equipped kitchenettes should make it a point this week to buzz into the department store which is showing the display of antique kitchen implements, and see what your distaff ancestors of a couple of centuries ago had to contend with. Salad bowls the size of a small horse trough, pancake turners that looked like fraternity paddles, waffle irons resembling a magnified pair of pliers, measuring cups big enough to mete out the ingredients for a month's supply of bread or pastry. As you totter away from this showing of Gargantuan gadgets, you'll heave a gusty sigh of thanks for these days of streamlining and smaller families.

Much of this kitchenware, which is the property of Andrew J. Haire, New York trade journal publisher, dates back to the eighteenth century and some even to the seventeenth. Among the latter are a broiler and a toaster, both equipped with long handles so they could be used directly over the coals of the open fireplace in those pre-stove days. Quite a far yelp from both are the modern equivalents shown alongside—the electric broiler that does everything but carve your steak, and a toaster that tints the bread to your particular esthetic taste, turns off the current while you loll lazily behind the newspaper, and then flings the finished product up in the air, so that mother's little helper can bat it across the table to you, should he be in a roistering mood.

—o-o—

AS FOR MONDAY, in the household of only day before yesterday, it was, judging from the evidence, not merely blue but black and blue. The long and lumpy washboard looks fully capable of bringing on an attack of those nasty little gray fellows that you see in the soap flakes ads, poking with pitchforks at poor defenseless women bent wearily over the tubs. Then the iron that put the final touches on pa's shirt was a clever little contraption, too. Outwardly quite similar to the present day irons, the little catch lies in the trap door at the side, through which you inserted hot coals, the sole heating unit of the iron.

Other helps to the housewife included a lemon squeezer that must have required years of trunk closing experience before one could work up the necessary power, scoops to take food from the big iron pots and a pusher to get it onto the plates, cleaver-like knives and forks, all large and clumsy looking to us today.

—o-o—

AFTER A FEW DAYS of this standing "over a hot stove, mending your socks, and what thanks do I get for it," who could blame the little eighteenth century woman if she wielded the rolling pin, a lengthy rough hewn object that according to the explanatory card was called realistically a "wooden club."

Display items that may interest the masculine contingent more include an Indian mortar and pestle, the size of a tree trunk, and a square lantern that looked like a bird cage and was carried by the town crier as he broadcast the news reports.

Unique among old-time kitchen contrivances was the mouse trap. A large wooden affair with ropes hanging from beams overhead, it looks more like a miniature gallows, until you get the idea. It seems the mouse, unsophisticated creature, ran into this arbor arrangement, thereby releasing a lever which let down a rope to which was attached a wooden block which in turn knocked the mouse unconscious. No, little Audrey, modernized mouse traps do not have a lever that releases smelling salts to bring the little rodent out of his kayo.

On Broadway

with Walter Winchell

ATTORNEY-GENERAL FRANK MURPHY'S favorite person is Gen. Parker's daughter, Ann, with whom he goes cantering almost daily. They met in the Philippines...Lila Lee is at the Hotel Lexington where she probably won't deny she is plotting another marriage..Arturo Ramos, once the groom of Milicent Rogers (the mint), has lost his heart to a commoner. She is Evelyn Shannon, a Brooklyn beauty, now at Palm Beach. Howard Hughes has completed plans for another amazing flight! ...If a major war breaks, Dick Merrill, the pilot, will fly film via "sky ferryboat" service for Fox-Movietone....The German Consul-General's shack on 77th Street (between Park and Madison) is now guarded by twice the number of detectives since the column published the locale. And he isn't even in town! . . . Runyon wears $1 gold-pieces for dress shirt studs and his cuff links are $2.50 gold pieces. "Damon Jim" Runyon, wot?



WALTER WINCHELL.

—o—o—

● SIR HORACE WILSON, the J. P. Morgan of England, is the man behind Chamberlain. . . . Roosevelt has never seen the "special" Lindbergh Report. . . . That ad in last week's Life titled "Four Ladies with Five Nickels" used two different pictures of the same dame! . . . The Douglas Leighs (he's the big Broadway electric sign genius) are threeing. . . . Ward Morehouse's new book, "45 Minutes Past Eight" (Dial Press), won't spare first-nighters' feelings. An April release. . . .

—o—o—

"Jehoover" the new race-horse (named after J. E. Hoover, the G-man) looks like a coming champ—says Damon Runyon who saw him work out. . . . Guy Hottell, of the FBI in Washington, and Adele Broussard of the Federal Housing outfit there, will be stitched soon. . . . Sherman Fairchild, the plane maker, and Gay Hayden, the model, have canceled the whole matter. Her new love is in Florida. . . . The editors of The Nation have checked and learned that their recent blast at Ambassador Kennedy (for being anti-this or that) was 100 per cent wrong. . . . The parents of that Bakeley boy (held in a society gem theft) have parted over the disgrace.

—o—o—

● LEON PEARSON is the author of "Washington Merry Go-Round," a new revue in Washington soon. Pearson and Allen collabbed. It unveils everybody there. . . . Time mag has hired private detectives to find out what employes are circulating privately printed Communist bulletins among all H. R. Luce workers. They contain embarrassing "insides." . . . When Attorney-General Murphy is through cleaning up the Federal bench in the East, he will tackle the Federal courts in California.

—o—o—

The other day the column went over to the American Federation of Actors and made a talk to the newly-organized chorus girls' union.

"Where's Winchell?" a chum asked another fellow.

"He's over on Forty-seventh street saving the chorus girls."

"Really? Well, tell him to save one for me!"

—o—o—

AL. E. SMITH didn't attend the Tammany Hall $50 a plate "victory dinner." He was tipped that he wouldn't be seated on the dais with other Sachems. . . . That King-Queen piece in the Feb. Scribner's by Josef Israels, II, is text for all press relations counsellors. Most interesting. . . . Paul Felix Warburg's wife-to-be, Muriel Hart, will change her religious faith before the ceremony. . . . "Don't Be an Old Maid," advertised as written by an old maid, and one of the best books on How to Get Your Man, was really authored by a feller.

—o—o—

The American Merk's new set-up will embrace F. D. R. and other liberal-American tendencies with the April issue . . . Lois Montgomery, ex-wife of Col. Montgomery (of the Price-Waterhouse firm), has been secretly sealed to Dr. Laurent Fennier for two months. He is a Park Avenue neurologist. . . . Valerie Cole, the Brenda Frazier of England (and niece of Chamberlain), will have her coming out party in No. 10 Downing street. First time, we think, any such goings-on took place there. . . . Oodles of orchids and handshakes to the stage hands of "Leave It to Me." They chipped in and made up chorine Barbara Pond's salary, which she lost.

—o—o—

● IF LEW AYRES ever gets that divorce from Ginger Rogers he probably will wed Margaret McKay. Quite a thing that . . . The Ben Blues will divorce any day now. . . . One femme journalist just got her notice for "borrowing" $1000 from "21"—and for taking fancy "presents" from stores. . . . Always good for a laugh: The ermine-cloaked ladies focusing their lorgnettes on the song pluggers that gather outside the Plaza's Persian Room on Monday nights . . . "The American Way" did nearly $50,000 in its first nine shows.

—o—o—

TONY GALENTO'S NICKNAME in the prize ring, is "Two-Ton." . . . They say his new baby's nickname is "One-Ton"! . . . Woolie Donahue and his Gretchen romance have the colic. He prefers Florida—she prefers H'wood. . . . Dorothy Mackaill has shifted to James Moffett. Both Palm Beaching. . . Mrs. Chip Roberts (he's a biggie on the Demo. Nat' Comm.) is at Dr.'s Hosp threeing. . . . The radio networks have laundered "My Heart Belongs to Daddy." . . . On the air "Daddy" gets married. . . . In fact, the lyrics are new. . . . A new ayem gazette is being plotted for Manhattan. Mebbe in six months. . . . Britishers are saying that Chamberlain didn't leave his umbrella—it left him! . . . England just ordered 900 planes from Curtiss Wright, at the firm's own price—for rush delivery! . . . The following is the absolute lowdown on the mystery shooting of Hope Hampton's husband, Jules Brulatour. He fell on a bullet.

—o—o—

● THE MINNESOTA legislature killed a proposal that would have made it illegal for ex-convicts to appear on the radio. The law would have ruined many comedians, who convict themselves of larceny every time they speak into a mike. . . . Ex-King Alfonso of Spain, while tickled over the tumble of Barcelona, declined another shot at Spain's throne. Alfonso is not one to surrender the most precious possession his subjects ever gave him—his exile. . . . Ex-Kaiser Wilhelm, who was expected to reorganize his shattered empire when he fled to Doorn 22 years ago, has been so quiet it is suggested the town be renamed Nothing Doorn.

—o—o—

TALK ABOUT NEWSPAPER MEN invading vaudeville, etcetera—Ashton Stevens of the Chicago American's drama pages, and a wow of a banjo player, has been offered $4000 for one week at the Palace Theater there. . . . Illinois scribes are asking for special auto licenses—ending in 30. . . . That number means "the end"—"that's all"—"so long!" in newspaperese. . . Dorothy Thompson, the journalist, radio commentator and wife, now has three women working for her doing research, etc. . . . All are named Madelon. . . . Madelon Shiff, Madelon Shaw and Madelon Walker. . . . Movie-goers who see the "Gracie Allen Murder Case" (in which Gracie appears without George Burns for the first time in their careers) will probably blame it on the Chaperau smuggling matter. But the casting was done months before that case broke.

QUEEN MARY—Always a Dominating Person

England's Dowager Queen, Now Past 71, Still Rules British Royal Family—Excepting Edward—With An Iron Hand.

By Seymour Berkson

CHAPTER NINE.

THIS is a matter on which I must get the Queen's advice, was a familiar saying of the late King George V of Britain, especially in the latter years of his rein when more and more he leaned on the judgment of Queen Mary. Even when their children asked permission to do something, the King would usually say: "Go and ask your mother." King George was a gentle soul who cared little for court life and royal etiquette. It was the Queen who ruled over the royal household with an austere dignity that overawed not only the servants but all of the members of her own family with the exception of her eldest son, who is now the Duke of Windsor.

THIS is the ninth of a series of articles on the kings and queens of the world from the book "Their Majesties" by Seymour Berkson, foreign correspondent for American newspapers. Tomorrow Berkson will discuss King Gustaf of Sweden.

There seems to be little doubt that King George was a henpecked husband. He was capable, however, of surprising flashes of rebellion, such as the one on that day in May of 1935 when he and the Queen were riding along Piccadilly in London during the procession in honor of their silver jubilee. They were in an open carriage. Every few minutes the Queen nudged the King and whispered: "Now tip your hat, George, and greet those people over there. They seem to be a very important delegation." This went on for some time, the King getting angrier and angrier each time he was nudged until finally he turned to Queen Mary and exploded: "Mary, if you don't stop that, I'll get out and walk." The Queen bit her lip and did her own bowing during the rest of the procession.

On other occasions, Queen Mary objected to the number of cigars the King smoked and the amount of brandy he took after dinner. But all in all, their life was a happy one. The King was relieved to have a Queen who took so many of the royal burdens off his shoulders. As for Queen Mary, wrangle though she frequently did with him, she was devoted to George V. When he died Jan. 20, 1936, she maintained a queenly grip on her emotions through all of the public ceremonies but at the private reception that followed in Buckingham Palace she broke down and cried. It was the first time any of her retinue had seen the Queen cry and only once since has she been observed weeping.

That was the night of Edward VIII's abdication. In early October of 1936, the Dowager Queen said farewell to Buckingham Palace, where she had spent 26 years of her life. She moved to nearby Marlborough House, the traditional "last home" of widowed British queens. When the abdication crisis broke on a startled Britain, Queen Mary tried her utmost to persuade Edward to give up Mrs. Simpson and keep his throne. Right up to the last moment, she kept on trying. The night Edward was preparing to sign away his throne, Queen Mary left Marlborough House alone in her car and ordered the chauffeur to take her directly to Windsor Castle where Edward was spending the last few hours of his reign. It was a foggy night and the Queen's entire household waited up for her return. They had never seen her go out unaccompanied before. They knew what was in the air, as palace servants always do, and they were too excited to retire. The clock struck midnight, then one a. m. . . . two . . . three . . .

It was after 3 when the Queen's car drove up, the palace doors opened and the haggard figure of the Dowager Queen appeared in the entrance hall. Lines of anguish made a ghostly mask of her face. She stiffened up when she noticed all the servants were about and she strode through the hall without a nod or a word to her retinue. Straight up the stairway to her room she walked and shut the door behind her.

One of the gentlemen-in-waiting finally mustered enough courage to approach her. Knocking gently at the door, he entered the room and found the Queen sobbing, her head buried in her hands. When she saw him, she raised her head, dabbed her tears with a little embroidered handkerchief and murmured as if to herself: "If only he had once said he minded."

—o-o—

THE passing years have healed the wound, although some say they thought they saw the Dowager Queen wipe a tear from her eye as she watched the coronation of her second son, King George VI, and again when she visited the Welsh National Museum at Cardiff and looked at the regalia in which the Prince of Wales was invested 27 years before.

Queen Mary, now past 71, leads a quiet life at Marlborough House, surrounded by her favorite collections of regency furniture, old silver, China and rather gaudy water colors. There are 60 servants in her house, but no electric buzzer system. The Dowager Queen rigidly adheres to her old-fashioned tastes and when she rings for a servant it is with an old hand bell handed down from the time of Charles II. Her retinue wears scarlet livery and outside her boudoir an elderly page in blue uniform, his breast covered with medals, sits in almost constant attendance.

The Dowager Queen still rules the British royal family with an iron hand. She is personally superintending in detail the education of her granddaughter, Princess Elizabeth, who will some day be Queen of England. She advises King George VI on many matters of state and counsels his wife, Queen Elizabeth, on what kind of clothes she should wear. Queen Mary has very definite ideas about how a Queen should dress. She never uses cosmetics. She has never given up her attachment to those quaint toques and turbans which have made her hats the butt of jokes throughout the world. What few people know is that one of the reasons the Queen favors this particular kind of headgear is so that the curious public on both sides of a street can see her majestic profile as she rides by.



QUEEN MARY . . . "THERE SEEMS TO BE LITTLE DOUBT THAT KING GEORGE WAS A HENPECKED HUSBAND."

—o-o—

QUEEN MARY has a huge wardrobe with hundreds of dresses, but they are almost all alike, with discreet high necks and skirts to her ankles. That is why she looks about the same as photographs of her taken a decade ago. When the Duke of Windsor was Prince of Wales he tried to induce his mother to assume a gayer note in the clothes she wore. She emphatically refused. A stickler for propriety, she has even laid down style rules for court dress and for the annual Ascot racing season. Once when several women came to be presented in court wearing skirts slashed to the knee, the Queen flew into a rage and ordered the chamberlains to stop anybody in such garb from entering again. Likewise, no member of the royal set dares to go to the Ascot races in a sleeveless gown. The gates of the royal enclosure at Ascot are manned by special watchers who are stationed there to scrutinize the attire of all the ladies who enter.

Among her other eccentricities, Queen Mary insists on carrying an old-fashioned long-handled umbrella, impeccably rolled, despite the fact these have been out of date since the war. Her only streak of ostentation is her love of jewels. She is fond of blazing diamonds. Recently, when she posed for a portrait wearing her most famous diamonds, she remarked: "I don't think they shine quite enough." She referred to the diamonds as "chips." They were almost egg-sized pieces of the huge Cullinan diamond. The Queen loves those state occasions on which she can bedeck herself in her most majestic flowing gown and wear her heaviest ropes of pearls and her most glittering collar of diamonds.

Royal etiquette is an obsession with Queen Mary. She is obstinate about insisting on the observance of all the minute regulations of the court. From the day she came to the throne in 1910 with George V, she was determined to maintain a rigid respectability in Buckingham Palace and to avoid the gay international set of whose philanderings she heartily disapproved. She laid the law down to George V in these words:

"I am not going to have anyone at this court about whom there is the slightest breath of scandal . . . We have gone far enough already. Now I'm going to set it right."

Apparently, the queen was referring to the free and easy court life of Edward VII as the one that had "gone far enough." She meant that gay divorcees, music hall heroines, and aristocratic courtesans would no longer be welcome at the British Court. Queen Mary had been horrified at all the goings-on at her father-in-law's court. The daughter of the German Duke and the English-born Duchess of Teck, Mary was raised in England during the heyday of Queen Victoria. Victoria herself had taken a great interest in the Princess and in 1891 Mary was betrothed to Victoria's grandson, the Duke of Clarence, eldest son of the Future King Edward VII. Then came the first tragedy in her life. Five weeks before the date set for the wedding, the Duke died. Mary was heartbroken. She had really fallen in love with him. The Duke's brother, who was many years later to become George V, inherited his place in the line of succession to the throne—and his bride-to-be. George, then the Duke of York, proposed to the sad Princess who was still mourning his brother and knew that it was not a love match, that George was doing the gallant, chivalrous thing. They were married July 6, 1893, at the Chapel Royal in St. James' Palace with the aged Queen Victoria looking down at them from a balcony. And as the years rolled by a real affection sprang up between the couple.

Queen Mary reared her children with the same iron hand that she used in ruling the court life of Buckingham Palace. Her only daughter, the Princess Royal, was completely dominated by the Queen who chose her books, her dresses, and when the time came, her husband.

—o-o—

WHEN the Prince of Wales was getting ready to make his first visit to the United States in 1919, Queen Mary read every book about the country she could get her hands on. Then she summoned the Prince to her apartment and gave him a three-hour lecture, just before he sailed, on how to conduct himself in America.

Queen Mary's daily routine at Marlborough House is just as rigid as it was when she was at the height of her glory as a reigning Queen. She is awakened at 7:30 a. m. by her personal maid who brings in with her every morning the Queen's favorite blend of Indian tea and a biscuit. Next, the hairdresser arrives and waves the Queen's hair, while she looks through her mail. After she has finished with the hairdresser, Queen Mary has an English breakfast with all the trimmings. Then she confers with her household officials, with the head housekeeper about matters of administration of the palace, with the principal chef about the day's menu, and with the gardener about her latest whim in flowers. Twice a week, the Queen tours every nook and corner of her house, including the kitchen. This is a practice she got used to at Buckingham Palace, especially during the World War, when rigid economies were necessary. The Queen at that time learned to keep a careful watch over household expenditures and she has never lost the habit.

Queen Mary spends several periods of the day reading and answering her vast volume of mail. Some of these come addressed to "Mrs. Queen" and regale her with the small talk of English provincials. During the illness of the late King George, she used to get an assortment of medical advice from her subjects such as "Rub your husband's chest with camphorated oil when the bronchial signs appear, a thing I always do."

The happiest time of the Queen's life is spent with her children and grandchildren. She loves to have them all over to Marlborough House for luncheon or tea. When King George and Queen Elizabeth come to see her, they kiss her first on each cheek (as a member of the family) and then they kiss her hand (as a courtesy due the Queen). This pleases the old Dowager, for she loves to keep up the royal customs. In this connection, she always makes it a point to be 10 minutes early for any appointment she may have. That has long been a practice in the British royal family.

Queen Mary's once blond hair has turned white, but her eyes are as blue as ever and her queenly figure as erect. Her only "dissipation" consists of two cigarettes a day, one after lunch, the other after dinner; a sip of wine now and then; and an occasional waltz with one of her sons. She has had only a small circle of personal friends, but among these have been two American-born ladies—the late Duchess of Roxburghe, formerly May Goelet of New York, who died recently, and the Countess of Granard, a daughter of the late Ogden Mills of New York.

The Queen has refused steadfastly to have anything to do with the Duchess of Windsor, whom she blames for the abdication crisis despite her son's own assurances that if the former Mrs. Simpson had had her way he would not have given up his throne for her. The only times Queen Mary set eyes on Mrs. Simpson were before she knew her son had fallen in love with the former Baltimore belle. After she learned of their attachment, she refused to have anything to do with her and has not seen her since.

Queen Mary's main hobby is collecting art. She is recognized as one of the outstanding authorities on period furniture, so much so that dealers usually dread her appearance in their shops, because they know she is a sharp trader who always gets things at her own price.

The passing of Queen Mary will mean the passing of a phase of court life which has come to be as closely identified with her personality as the Victorian era was with that of Queen Victoria. And the verdict of history will undoubtedly be that she was "Every inch a Queen," a woman who never forgot and never let other people forget that she was born to rule.

—o-o—

Among the other dowager queens of Europe, there has been no more striking contrast to dignified Queen Mary than the late Dowager Queen Marie of Rumania, who passed away after a life as colorful and adventurous as Mary's was conventional and sedate.

To the very last, Queen Marie tried to be Cleopatra, Sarah Bernhardt and Elinor Glyn at the same time. As spectacularly flamboyant in death as she was in life, Marie saw to it in her will that her finale on earth was no drab affair, but rather a dramatic climax. In accordance with her instructions, her heart was cut out, placed in a mauve-lined silver urn and enshrined in the chapel of her favorite Balcic Castle on the shore of the Black Sea. And by her express command, the ladies of the Rumanian court wore no black in mourning her death. Instead, they wore the nearest thing they could find to the color she described in her last testament as "violet cardinal." Her body, a spray of orchids over her bossom, lay in state in the rococo Byzantine Room of Cotroceni Palace, the same hall where the body of her husband, King Ferdinand of Rumania, was placed after his death in 1927. Queen Marie used to tell foreigners whom she received in audience in the Byzantine Room "I designed this hall. But, you should have seen it when my husband lay there in death at the far end of the room—it was too beautiful for words!"

—o-o—

QUEEN MARY left behind her an open letter to the Rumanian people in which she appealed to all members of the royal family as well as her subjects to co-operate for the good of the country. To all who know the controversies raging within the Rumanian royal family, this farewell letter had a plaintive note in it. For years, the Dowager Queen had been estranged from her son, King Carol, although her fatal illness which eliminated her from the politics of Rumania softened Carol's attitude when the end came near.

Nothing was more characteristic of Queen Marie than the macabre arrangements she made in setting the stage for her last scene. She was a great actress as the events related in the previous chapter on Rumania bear witness. Her vitality was boundless. It did not suffice for her to dominate the politics of Rumania as she did until Carol's return from exile. Her craving for self-expression found outlets in countless other ways. She had a procession of casual romances that shocked the stodgier courts of Europe, especially Queen Mary's in England. She fancied herself a great literary genius and published volume after volume with such titles as "The Lily of Life," "My Country," "Stealers of Light." She also wrote her autobiography. Once, during a feud with Queen Sofia of Greece, Queen Marie wrote a satiric operetta about her and arranged to have it performed in Paris.

She was indisputably the most beautiful queen in Europe. Theatrical in her every movement, she dazzled the peace conference after the World War into giving her country a lion's share of the Balkan spoils and when she came back to announce the victory to her people she rode through the streets on a white horse at the head of a Graustarkian procession. During the opera bouffe of her American tour in 1926 she knelt just as dramatically on a buffalo robe in North Dakota while painted Indians adopted her into the Sioux tribe and named her "The Woman Who Was Waited For."

The latter years of her life were tragic enough. The rift with Carol was never completely healed. And added to it was the grief of a bitter feud between Carol and his young brother, Nicholas, whom he has exiled.

A semi-invalid during the last few years, because of a rare liver ailment that finally caused her death, Queen Marie never lost her zest for life, her restless search for that elusive something which for want of a better word she described in her writings as "beauty."

She wrote her own epitaph when she penned in one of the last literary products of her fertile pen: "I have lived my life with every fiber. There was never a way to Damascus in my life, events which occurred were sometimes merry ones, but mostly tragical or painful and this has modified my appreciation of many things. . . ."

—o-o—

ALL OF Europe's remaining dowager queens have had more than their share of sorrow. Queen Elizabeth of Belgium is still mourning the untimely death of her beloved husband, the late King Albert, who fell to his death in 1934 while mountain-climbing. Theirs was a royal romance of true love, one of the very few among the kings and queens of the world. Queen Elizabeth was the daughter of a Bavarian duke who had become a famous eye specialist. She herself studied medicine and was a full-fledged physician when she met Prince Albert of Belgium and fell in love with him. Their life together was one of intense mutual devotion. I remember seeing them holding hands as they walked along the rue de la Paix in Paris on their annual visit to an American dentist. They were completely wrapped up in each other. Together, they had endured the tragedy of the World War. The Queen had to choose between the land of her birth and the land of her adoption and she chose the latter. Together they had rebuilt the Belgian monarchy along the most enlightened lines in Europe.

When Albert was killed, Queen Elizabeth lay prostrated for weeks, too crushed even to speak. She took steps to retire into a convent, but her sons pleaded with her and finally she was dissuaded. The Queen was just beginning to regain her composure when tragedy struck at the Belgian royal house for the second time. Her daughter-in-law, Queen Astrid, was killed in an automobile accident near Lucerne. After recovering from this second shock, the Dowager Queen found a new interest in life that has helped her to forget her tragedy. Her little motherless grandchildren, Prince Baudouin, Prince Albert, and Princess Josephine, are being reared under her direction. She also finds some solace in sculpture which she has been studying for several years and in the violin which she plays with real talent. But not a month goes by that the Dowager Queen fails to visit the late King Albert's study at Laeken castle near Brussels. The study has been preserved exactly as her husband left it on that fatal day when he went off to stretch his long legs in his favorite pastime.

The story of the Dowager Queen Marie of Yugo-Slavia is not much different, except that the death of her husband was more violent. Since King Alexander's assassination Queen Marie has lived in seclusion with her son, the Boy-King Peter, and has devoted herself entirely to his education.

In far away Japan, there is another Dowager Queen, about whom very little is known except that she spends the declining days of her life raising her own tea leaves and writing poetry. She is the Dowager Empress Sadako, mother of the present Emperor of Japan. Her husband, the late Emperor Yoshihito, died in 1926, and in accordance with the imperial Japanese tradition, she immediately retired to the seclusion of a separate garden-encircled palace in Tokyo from which she never emerges.

TOMORROW—KING GUSTAF, THE 80-YEAR-OLD TENNIS PLAYING MONARCH OF SWEDEN

LET ME Suggest by Josephine Walter

Features of General Interest

BREATHES there a woman, no matter how domesticated, who cannot get a slight lift from a new hat, the admiring glance of a gentleman, a new shade of lipstick or, best of all, a trip to New York? Well, I have just returned from such a trip, and I am literally walking with my head in the clouds and my mind in a jumble. I have seen and heard so much about the new trends and ideas in decoration that I have mental indigestion, trying to sort out the various facts and present them to you.

Before I go into descriptions of outstanding rooms that I have seen, however, I want to give you a general impression of what the New York decorators are working with and in what way. To say at the outset that everything goes would, in a way, be correct, for sooner or later you see practically every period, every material, every color and every type of accessory used in some new and adroit manner by some decorator. Yet by assembling all the odds and ends of information you begin to see that there are certain broad trends which will undoubtedly affect decoration for some time to come.

—o-o—

My main trouble, however, is in knowing where to start, for I have so much to tell. I think that this week I will devote to accessories, for there is no doubt that New York is gadget mad. More attention is being paid to lamps, flowers, pictures and table accessories than ever before, many decorators feeling that in these things lies the main chance of the average person to give a room an individual and contemporary air.

—o-o—

● TAKE LAMPS, for example. Never have they been so different and appealing. Never again will you dare pick some nice, simple base, put a white silk shade on it and let it go at that. The base you pick must give the impression of having been chosen with the exact spot in mind and with a shade that could have belonged to no other base. If your room will permit it at all, be sure to select a huge, outsized one, for lamps are imposing affairs today. The base, if possible, should be made from anything that wasn't supposed to be a lamp base originally — for instance, an old apothecary jar, a hunting horn, or an antique bird cage. Coffee pots, urns, wine coolers or egg cookers of old Sheffield silver or tole are dear to the hearts of the decorators.

—o-o—

Shades are just as exciting as the bases, themselves. Dark shades are becoming increasingly popular, especially in metallic papers in such tones as emerald green, deep sapphire blue, or brown. Marbelizing, as it is in everything else, is popular for shades, and shades of thin wood veneer are most unusual and effective. If possible, the shade is identified in some way with the base. For instance, if a base has a painted design of ivy leaves or flowers, ivy leaves of silk or real artificial flowers are placed around the shade to match the painted design. One of the most unusual lamps I saw had a simple, white columnar base and a shade made of gray and white striped awning material. Very new, too, are the lamps of plaster with inset bands of crystal.

—o-o—

● FOR YEARS, we have been eliminating gadgets from our rooms more and more, keeping tables as free of dust catchers as possible. Well, you better dig down in the cellar or root around in the attic and bring some of these buried treasures back to light. Just as jewelry, once banished from milady's attire, is now back in full force, so now no room will be considered complete without some interesting gadgets. Old patch boxes, pharmacy jars, figurines, clasped hands, all are spread out in profuse array on the tables of New York. Little brackets containing collections of miniatures, clocks, or china are focal points of wall interest in many rooms, while groups of small paintings or miniatures are hung in clusters or suspended at intervals on wide ribbon hanging from the ceiling.

—o-o—

BEST OF ALL, however, are the mechanical bibelots of a generation or two ago. A little blackamoor lifting his fife to play a tune which comes out of a music box is a gadget to thrill the heart of any New York decorator. My own personal extravagance was an eighteenth century French "Loterie" (roulette wheel to you) which plays the Marseillaise as the wheel turns. Lacquer pieces, inlaid with mother-of-pearl, are becoming connoisseur pieces and old doll furniture is used for cigarette boxes and such. Even stuffed birds are welcome residents of some of our very best parlors. In fact, New York is mad about our feathered friends and they are seen, not only in decorative ornaments but also in pictures as well.

And speaking of pictures, we might as well mention the many unusual methods of framing that are now being used. Felt is a favored fabric for picture frames as well as upholstery. Other frames are made of plaster which is designed to resemble material that has been tufted or quilted. And plaster, in its pure white, elaborately fashioned forms, is one of the favored materials both for picture and mirror frames, as well as in the decoration of walls.

And much more of all this in the weeks to come, with the hope that some of it will prove inspiring for your spring decorating problems.

Just a Few Cynical Facts About "Better" Foods Grandma Cooked

By Sheila Hibben

Authority on Fine Foods.

PITY THE INVALID OF THAT BYGONE ERA—IF HE LIKED GOOD FOOD.



THERE seems lately to have been a regular epidemic of magazine pieces to the glorification of the food our grandmothers used to enjoy, or if not enjoy, at least cook. Of course, there is that very human conviction that things were always better before we got to know them, but even allowing for that sort of attitude the cooking of our forbears appears to be coming in for a lot of indiscriminate praise recently.

Wondering just how indiscriminate the praise really is, the other day I sat down with a stock of old copies of Godey's Lady's Book, running from the late 1870 to around 1885, and in no articular sequence and tried to figure out just how well our fathers and mothers were eating in those days.

If you have ever given any time to the study of those brown and spotted pages of Godey's, you will realize that trying to figure out anything at all from them isn't easy. There are so many delightful matters that come up to sidetrack you from the business in hand that you get nowhere at all. I, for instance, out to inform myself about what sort of food the American middle class lady "of refinement and delicacy" offered her family 50 odd years ago, found myself frequently off on a far livelier scent.

There, on the very page with the instructions for making calf's foot jelly, a discussion of the right and wrong kind of crepe veils (it was the death of Gen. Grant a short time before that had got crepe so much in the news) seemed considerably more interesting than any sort of jelly. And even more animated and authoritative than the pronouncements on crepe were Godey's warnings at the risks run in using samples of unfamiliar food products. Especially in the early eighties did the new "and completely unknown" brands of baking powder come in for the editor's castigations, so that I find it hard to keep my mind on the recipe for what is modestly called "a plain pudding," or even on the more pretentious cliam of "a good pudding."

It is the Godey recipes which make me wonder whether our parents and grandparents lived as well as we have been led to believe. From the early eighteen thirties to the beginning of the nineties the Lady's Book was the Bible of the middle-class American woman, and recipes for puddings as well as less weighty matters must have been taken as the unadulterated Milk of the Word. . . .

Whether the husbands of these ladies who experimented with the Godey recipes considered a pudding made of bread, milk, an egg, and molasses, "good," is not stated, or whether they liked pickles made of nasturtiums, or thought "the pods of radishes" worth preserving.

Another characteristic of the Lady's Book food page was that the same recipe appeared with such frequency. Evidently the mania for change had not taken possession of the ladies of an older generation, and if "a Nice Veal Loaf" was nice in one issue of the book, it was just as nice in several succeeding issues.

It is, however, in the matter of invalid's diet that we ought to be thankful we are having our grippes and arthritises in 1939 instead of in the 1880s. Under the head of "delicate and appetizing nourishment for the sick," Godey's gives recipes for bread jelly, arrow root jelly, rice jelly, tapioca jelly, molasses and butter, apple water and Indian gruel. A man or woman who cared about food in those days must either have died or stayed well.

Following are some of my recipes for modern enjoyment:

TOMATO AND CORN SOUP
(For Four.)

One cup canned corn, one and one-fourth cups tomato juice, one slice onion (chopped), one teaspoon chopped green pepper, one tablespoon sugar, one teaspoon chopped parsley, four cups rich milk, one tablespoon cornstarch, salt and pepper.

Put the tomato juice, onion, green pepper and parsley in a saucepan and let boil very gently, covered, for 10 minutes. Boil milk and corn together for two minutes, and mash the corn through a sieve. Put back over the fire to reheat. Dissolve the cornstarch in a tablespoonful of cold water, add to the tomato mixture, and let thicken for a minute or two before passing through a strainer. Combine the corn and tomato mixtures, season with salt and pepper and sugar, and serve with croutons.

CALF'S LIVER WITH WINE
(For Four.)

Four slices of calf's liver, butter, one small shallot (chopped), two teaspoons flour, one-third cup dry white wine, three-fourths cup of broth, one teaspoon chopped parsley, salt and pepper.

Wipe the slices of liver with a damp cloth, and rub them with salt and pepper. Saute in butter over a brisk fire, turning to brown on each side for about two minutes, and just before they are browned add finely-chopped shallot. Pour in mixed wine and broth, lower the heat, and cook slowly until the liver is done. Cream flour with two teaspoonfuls of butter, add to the sauce, and let boil up once or twice. Arrange the slices on a hot platter, and pour the sauce over them. Sprinkle with parsley and serve at once.

PORK CHOPS IN CREAM

Four pork chops, three-quarter cup cream, one teaspoon pickled horseradish, one small white onion, one teaspoon soy sauce, coarsely ground black pepper, salt. Have the butcher cut loin or rib chops a little over an inch thick. Rub them with salt and pepper, arrange in dripping pan with the small onion, and brown well on both sides under the broiler. Add three-fourths cup boiling water, and finish cooking in fairly hot oven (425 Fahrenheit), basting several times. When the water has nearly cooked away, pour in the cream seasoned with horseradish, soy sauce and salt and pepper. Let this sauce bubble up in the dripping pan several times, basting the chops with it. Arrange chops on hot platter, remove onion, pour on sauce.

SAUCE FOR BROILED FISH

Heat three-fourths' cup of butter in a double boiler, and when melted season with one teaspoonful of pickled horseradish, one teaspoonful of fresh lime juice, one teaspoonful finely-chopped chives and the same quantity of finely-chopped parsley. Add salt and enough tabasco to make fairly hot. Serve in a sauceboat with the fish.

RABBIT STEW (for 6)

One rabbit, one-fourth pound bacon, six small white onions, garlic, one cup red wine, one carrot, one slice onion, one and three-fourths cups stock, flour, one-fourth teaspoon thyme, one bay leaf, two whole cloves, few grains mace, one sprig parsley, salt and pepper.

Have butcher clean and skin rabbit, but disjoint it carefully at home. Rub pieces with salt and pepper. Rub a bowl with a piece of cut garlic and throw the garlic away. Put the rabbit in the bowl, pour on red wine, and add onion slice, thyme, bay leaf and spices, and let the rabbit stand in this bath for two hours. Heat a large heavy pot, put into it the bacon cut in cubes, and the carefully peeled white onions. Take the pieces of rabbit out of the wine, dust each piece in flour and fry in the bacon fat with the onions. When the rabbit is a good brown, add broth and the red wine in which it has soaked, along with onion slice and herbs. Add carrot, parsley, and salt and pepper if necessary. Let boil briskly for two minutes, cover closely and let simmer over a very low fire for two hours. At the end of this time, if the sauce is not of the desired consistency, add a butterball rubbed with a teaspoon full of flour. Arrange pieces of rabbit on a hot platter, surround by white onions and strain the sauce over all. Serve immediately.

PREPARATION OF "NEW" HAMS -:- -:- -:- By George Rector

GENERALLY speaking there is very little new in the culinary art to write about. An interesting development, however, has occurred in the curing and smoking of hams which deserves mention.

I have become particularly interested in this new process which has brought about an outstanding achievement in flavor and tenderness of ham. You see, these new hams—and we will refer to them as new hams—are prepared and made tender and all ready for you to serve, with or without heating. No more old-fashioned scrubbing, soaking or boiling to get the ham ready for the table. Preparation requires minutes instead of hours to place this delicious meat on your table.

Just to give you an idea how simple it is to prepare this new ham. I recently purchased a middle cut, two inches thick, known as a ham steak. It was placed in the hot broiler oven, seven minutes of heat applied to one side, then turned and basted with drippings in pan, and with five minutes of additional broiling the ham steak was ready to serve. The big surprise of it all came in the eating. The ham was so tender that I actually cut it with a fork. How's that for tenderness?

The time in baking a whole tender ham is amazingly short, as you will see when you read the recipe that follows. Ham is a most economical food, as every last scrap of it can be made into a tasty dish. Moreover, ham is good for breakfast, luncheon or dinner, and this fact alone should recommend the frequent purchase of a whole ham as an everyday household commodity.

BAKED TENDER HAM

Place whole ham on rack in baking pan, fat side up. Put in moderate oven (350 degrees), allowing seven minutes to the pound. Remove from oven, score fat, dot with cloves and pour over the top one cup of pineapple juice and one cup of corn syrup blended together. Return to oven and bake approximately 15 minutes longer, basting until ham is delicately browned. Serve with sauteed pineapple slices.

CREAMED HAM, RICE BORDER

Wash three-fourths cup of rice in cold water and drain. Cook in top part of double boiler with two and one-half cups of milk until rice is cooked, or about one hour 15 minutes. Season with salt and pepper and stir in one tablespoon of butter. Pack rice into buttered ring mold, place mold in pan containing hot water and set it in moderate oven (350 degrees) 20 minutes.

In the meantime prepare the creamed ham. Melt two tablespoons of butter, blend in two tablespoons of flour and gradually add one and one-half cups of scalded milk, stirring constantly until sauce is smooth and reaches boiling point. Season with a few grains of nutmeg and add one and one-half cups of diced cooked ham. Heat to boiling point, remove from fire, add two egg yolks slightly beaten and stir until thoroughly blended with the sauce. Season to taste with salt. Place a large platter on top of rice mold, invert and carefully unmold rice, pour creamed ham in center and decorate rice border with a sprinkling of finely chopped parsley.

HAM RISOTTO

One cup of diced cooked ham, two cups of boiled rice, two cups of canned tomatoes, one cup of broth (any kind), one-half cup of green pepper, minced, one teaspoon of onion, minced.

Cook the green pepper in the broth for five minutes. Add the tomatoes, onion and cooked rice. Bring to a boil and add the diced ham. Risotto is to be served moist but not watery, so if there is much liquid reduce it by evaporation with a few minutes of cooking. Season with a dash of Worcestershire, salt, pepper and paprika. Place a pat of butter on each serving. Very delicious, and I am sure that you will agree with me.

HAM MOUSSE, EPICUREAN SAUCE

Here is a recipe to use up the last morsels:

Two cups ham, finely chopped; one tablespoon of granulated gelatine, one-half cup of hot water, one teaspoon mixed mustard, one-eighth teaspoon paprika, few grains cayenne, one cup of heavy cream.

Put chopped ham in a bowl and pound with pestle until thoroughly mashed. Soften the gelatine in a very little cold water and dissolve in hot water and add it to the prepared ham. Season with mustard, paprika and cayenne. Add the cream which has been stiffly beaten, folding until mixed. Turn into a mold which has been dipped in cold water. Set in the refrigerator to chill. Unmold and garnish with parsley.

EPICUREAN SAUCE

One-half cup of heavy cream.
Four tablespoons of mayonnaise.
Two tablespoons of freshly grated horseradish.
One teaspoon English mustard.
One tablespoon of tarragon vinegar.
One-fourth teaspoon of salt.
Few grains of cayenne.

Beat cream until stiff, stir in mayonnaise, grated horseradish and the balance of the ingredients which have been mixed together.

WELSH RABBIT

One pound of American cheese.
One-third cup of beer or ale.
One teaspoon of salt.
One teaspoon of mustard.
One teaspoon of paprika.
One-fourth teaspoon of white pepper.
One teaspoon of Worcestershire sauce.
Two eggs.

A well aged and sharp American cheese should be used for rabbits. Shred the cheese and melt it with the beer over direct heat, stirring constantly until cheese is melted. Then add the seasonings and the eggs, which have been slightly beaten. Stir rapidly over direct heat for one minute. Serve on freshly made toast and have plates piping hot.

SALMAGUNDI SALAD
(A COMPLETE MEAL)

To two cups of cold diced meat (lamb, veal, beef or pork) add one-half cup of cooked diced potatoes, one-half cup of cooked diced carrots and one-half cup of fresh green peas or string beans. Put ingredients in a mixing bowl and let marinate with one-half cup of French dressing, made with equal parts of vinegar and oil, seasoned with salt, pepper, paprika, a pinch of dry mustard and one medium sized onion, chopped very fine. Marinate for 20 minutes. Then add one-half cup of chopped sweet pickle and two hard cooked eggs, chopped fine. Mix all together with one cup of mayonnaise, taking care not to mash the vegetables in the mixing. Arrange on crisp lettuce leaves and decorate the salad with cold sliced beets cut in diamond shape.

"Never Worry Over Mistakes Of Yesterday"

"Don't Cling to the Hurt; Acknowledge Error, Then Go Ahead."

By Angelo Patri

BOY or girl, if you have made a mistake, and you know now that it was a mistake and that it was you who made it, cheer up. You have learned something. You have grown a bit. You are stronger and more intelligent than you were before. You know what you did not know before.

You have been punished for the mistake. Everybody is certain to get the punishment his mistake brings with it. There is no action without its reaction, and a mistake brings a painful reaction every time. You suffered in your conscience. You suffered in your body. Stomachs ache, heads ache, eyes ache, backs ache, when intelligence is offended by mistakes. You suffered in the opinion others held of you. You suffered because you made others suffer. All this goes with the mistake. It is over. Forget it and go ahead.

Don't think that you have to carry that mistake along with you. You do not. You are not the same person you were yesterday. The mistake and its reactions, changed you. If you acknowledged the mistake and repented it, you were changed for the better. Growth takes root on the ashes of error. Take courage; cherish the knowledge gained by experience and go ahead.

Never lie awake worrying about what happened yesterday or last year. Acknowledge the mistake and go ahead. Keep looking ahead. Keep planning. Keep working toward the end you have in view. You are likely to make mistakes. If you do something worth while you certainly will make a few. But if they are mistakes honestly made in an effort to accomplish something they won't do much harm. They may humiliate you, but that will do you more good than harm, if you don't cling to the hurt. Let it pass. Forget what is behind and go forward. That is the way of life.

Maybe you made a serious mistake, a mistake of behavior that offended other people, maybe hurt them severely. Can you do something to make good to those you have hurt? Try, anyway. There is little good in saying, "I am sorry," if your actions says nothing of the sort. Do something about your sorrow. Make some personal effort, some personal sacrifice to atone for it before you count yourself absolved. Don't let other people keep paying for your mistakes. If you do, you are hopeless.

When an intelligent person makes a mistake he learns by it. The stupid person never learns no matter how many mistakes he makes. Use your error to build your strength, your skill, your knowledge and it will soon be overtaken by success.

SMARTLY-CUT DRESSES



TWO spring enchantments . . . a flattering shirtwaist frock with new "skater silhouette" skirt—and a kiddie jumper dress that is in the popular button-front style. Both are simple to make! Ann Adams Pattern 4048 is available in sizes 12 to 40. Size 16 takes 3⅞ yards 39-inch fabric. Anne Adams Pattern 4956 is available in sizes 2 to 10. Size 6, jumper, takes 1⅞ yards 36-inch fabric; blouse, 1¼ yards contrast. Send 15 cents in coins for this Anne Adams Pattern. Write plainly size, name, address and style number. And order too our new Spring Pattern Book. Book 15 cents. Pattern 15 cents. Book and pattern together 25 cents.

Send your order to St. Louis Post-Dispatch, Pattern Department, 243 W. Seventeenth Street, New York, N. Y.

Mock Terrapin

Dice the leftover cooked duck until you have one and a half cups of meat. Add two chopped hard-boiled eggs. Cook three-quarter pound mushrooms and one-quarter pound calves liver in butter for 10 minutes and add one cup left-over gravy or stock. Stir in duck and eggs. Add salt, pepper, one teaspoon Worcestershire sauce and serve over slices of hot buttered toast. Delicious.

REDUCE
BUSINESS WOMEN. Open Every Evening
505 N. 7th St. CEntral 5639 BATTLE CREEK REDUCING INSTITUTE

"Perfect-Tone" DEAFNESS? the CORONATION ACOUSTICON will bring you clear, effortless hearing . . . lifetime guarantee.
Call Today for FREE Home or Office Demonstration
Aloe's
707 Olive St. CH. 5700

DAMP WASH
Flat Work Ironed
20 LBS. 95c
4c for Each Additional Lb.
Entire Bundle Washed and Asepticized GERM-FREE PROCESS
Wearing Apparel Returned Damp, Ready to Iron
SHIRTS Each Finished With This Bundle 6c
DRY CLEANING
2 PLAIN GARMENTS $1.18
ACME LAUNDRY & DRY CLEANERS
JE. 1500

Tests Show How To Lose Ugly Fat
without suffering a hungry moment, or taking strenuous exercises or harmful drugs

FROM coast-to-coast, you now hear women singing the praises of a thrilling new reducing method. A method which Dr. Damrau of New York demonstrated in tests among a group of intelligent and cooperative people who followed directions implicitly, was responsible for an average loss in weight of 7 pounds per month. Most amazing, this method does NOT call for special diet lists. You never suffer a hungry moment. Nor is it necessary for you to take strenuous exercises, or harmful drugs. All you have to do is eat sensibly, which means that you avoid overeating, and drink ¼ of a glass of Welch's Grape Juice, mixed with ¼ of a glass of water, before meals and at bedtime. Thus reducing the caloric intake considerably.

How This Pleasant Way Takes Off Excess Fat!

Nothing could be easier, or more pleasant. Yet!—this is what happens. *First*, this delicious drink satisfies your craving for rich, sweet foods. You have less desire to overeat fattening foods—but you do feel comfortably full. *Second*, the grape sugar in Welch's is quickly consumed, and by this process helps nature to consume excess fat. Thus weight is lost naturally and safely. And this remarkable method is just as beneficial and effective for overweight men, as it is for overweight women.

Watch One Thing Carefully

Follow this proved way to take off excess fat. Eat sensibly, which means that you avoid overeating—and be sure to use Welch's pure, aged, full-strength grape juice *before meals*. Always made from the pick of the grape crop. No water added; no artificial coloring. Good Housekeeping approved. Insist upon genuine Welch's Grape Juice for the results you want. For economy's sake—buy Welch's by the case.

NEW TYPE TOMATO JUICE THRILLS THE NATION
If you think all tomato juice is alike, try Welch's new vitamin-rich tomato juice for the thrill of your life. A noted chemist tested five brands and found Welch's Tomato Juice superior—larger Vitamin C content; as much Vitamin A as milk—and rich in Vitamin B. Welch's is so rich and thick, you can add ½ water, or ice, and still have a most delicious tomato juice. So it's economical to serve. Get Welch's Tomato Juice from your dealer today. It's pure, pasteurized, laboratory controlled and Good Housekeeping Approved. Double your money back if you don't say it's the finest tomato juice you ever tasted.


Irene Rich, past 40, still has her lovely slenderness of 16. She says, "Eat sensibly, which means that you avoid overeating, and drink Welch's Grape Juice daily before meals." Thus you reduce caloric intake considerably.

TONIGHT
IRENE RICH
KWK—8:45 P. M.
Welch GRAPE JUICE

THIS new York

by Lucius Be

NEW YORK, F

PERHAPS the most ex club in the country, in even the celebrated So Club of Boston, and the little hunting and fishing tions which men of vast mea so fond of organizing, is, things, a woman's tong, ar headquarters is, naturally, i hattan. It isn't really org but its entrance requiremen probably the stiffest of any in the world, since members based upon one disting achievement alone: the pos of a chinchilla coat.

"Harper's Bazaar," for its ary issue, wanted to run up out of chinchilla coats and and was only able to find graphs of nine (eight of the pecco shots of Zerbe, by the in existence. The photog members of the Chinchilla C Mrs. Jay O'Brien, Mrs. Fr Henderson, Mrs. William K derbilt, Mrs. James W. Co Mrs. George Washington naugh, Mrs. Allen Lehman, Velez, Mrs. William Ra Hearst and Mrs. Stephen S Others with chinchillas of no Lily Pons, Mary Pickford, Mr Loder, Mme. Francis Alda an Corliss Sullivan (formerly land's legendary Lucy McKi Corrigan-McKinney fame) ar is just about all the really chinchilla owners in the States that the leading furr Fifth avenue could think of

One reason why the Chi Club has no waiting list, an ably never will have, is th perial Peruvian chinchillas finest of all fur bearers, a practically extinct and that chinchilla in captivity whe may be bred is worth up to $ the hoof. The pelts ther sometimes sell as high as $45 and when one considers th Miss Pons' wrap 110 skins quired (and Miss Pons is tiny side at that), it is poss understand just how snooti club of fur-bearing ladies o ion is.

—o-o—

Mrs. Sullivan's coat, to be **was bought almost 30 years and for something less than 000 at the time, so that i light of mounting prices, only one or two coats a year appearing on the market, i be regarded as something investment. Most chinchillas come from Bolivia, the Arge and Peru, where they live i most inaccessible mountain nesses, and, since only the b of the tiny animals are us takes a considerable numb make up any sort of wrap. members of the Chinchilla can, obviously, turn up their even at the members of the Yacht Squadron.**

—o-o—

● THAT WONDERFUL Ty hat being worn so jauntily by per Williams, dean of ship-ne porters and the glory of the York waterfront, is a hat w history. To begin with, n while the memory of man ru has ever seen the Skipper i thing but the cast-iron derby came to be as closely asso with his person as his wing black string tie and elephant pin. To imagine him witho pot hat was unthinkable, bu day a few weeks ago, while ing the Queen Mary, a gust o whisked it off his head and in waters of the lower bay. speed astern!" screamed the per. "All hands on deck reg of occupation!" But that h irretrievably gone, and the ne the green Tyrolean number feather a foot long made pearance, with the Skipper like nothing so much as Danillo in "The Merry Wid

—o-o—

The Barge Office to a ma graveled. Nothing like it ever been seen before, let on the majestic head of the dignified of all ship-news It seems that the hat was of Mme. Jeritza, in whose near Salzburg the Skippe Mrs. Williams passed their tion last summer, and she made him promise to wear her. The Skipper had neve the nerve to wear it befor pot hat blew away, and no boys at the Barge Office ar ting up a petition to Mme. to please send him a new iron derby, as he doesn't loo ural without it. Tyrolean may be all right for bell ri college boys and Alpine clim they argue, but not for the per.

—o-o—

● FRANK CHAPMAN is ba Florida with an enormous of those fabled rock crabs he is sending around to . . . Bob Davis writes fro ico City: "Come on in, the is fine!" . . . Selmer Fo "Dining Out in New York," will appear in the bookstalls ly, bids fair to be the best met's guide since George "Tips on Tables," which, wh cellent, is now out of date. How the Baron Fougner m o get in and out of so m loons, ordinaries, class joints falls, bistros, eateries and shops without ever having to Battle Creek is one of the wonders of New York. . monocled and literary Achm dullah caused consternation Radio Franks Club last w demanding an order of soup with a poached egg in

Features of General Interest

...REST

...UT DRESSES



..., a flattering shirtwaist frock with ...and a kiddie jumper dress that is ...yle. Both are simple to make! Ann ...n sizes 12 to 40. Size 16 takes 3¾ ...s Pattern 4956 is available in sizes ...rds 36-inch fabric; blouse, 1¼ yards ...r this Anne Adams Pattern. Write ...le number. And order too our new ...ents. Pattern 15 cents. Book and ...s Post-Dispatch, Pattern Department, ...w York, N. Y.

...pound calves liver in butter for 10 minutes and add one cup left-over gravy or stock. Stir in duck and eggs. Add salt, pepper, one teaspoon Worcestershire sauce and serve over slices of hot buttered toast. Delicious.



Irene Rich, past 40, still has her lovely slenderness of 16. She says, "Eat sensibly, which means that you avoid overeating, and drink Welch's Grape Juice daily before meals." Thus you reduce caloric intake considerably.

weight women.

Watch One Thing Carefully

Follow this proved way to take off excess fat. Eat sensibly, which means that you avoid overeating—and be sure to use Welch's pure, aged, full-strength grape juice *before meals*. Always made from the pick of the grape crop. No water added; no artificial coloring. Good Housekeeping approved. Insist upon genuine Welch's Grape Juice for the results you want. For economy's sake—buy Welch's by the case.

TONIGHT
IRENE RICH
KWK—8:45 P. M.

Welch GRAPE JUICE

THIS new york by Lucius Beebe

NEW YORK, Feb. 4.

PERHAPS the most exclusive club in the country, including even the celebrated Somerset Club of Boston, and the various little hunting and fishing associations which men of vast means are so fond of organizing, is, of all things, a woman's tong, and its headquarters is, naturally, in Manhattan. It isn't really organized, but its entrance requirements are probably the stiffest of any group in the world, since membership is based upon one distinguished achievement alone: the possession of a chinchilla coat.

"Harper's Bazaar," for its February issue, wanted to run up a layout of chinchilla coats and wraps and was only able to find photographs of nine (eight of them Morocco shots of Zerbe, by the way) in existence. The photographed members of the Chinchilla Club are Mrs. Jay O'Brien, Mrs. Frank C. Henderson, Mrs. William K. Vanderbilt, Mrs. James W. Corrigan, Mrs. George Washington Kavanaugh, Mrs. Allen Lehman, Lupe Velez, Mrs. William Randolph Hearst and Mrs. Stephen Sanford. Others with chinchillas of note are Lily Pons, Mary Pickford, Mrs. Eric Loder, Mme. Francis Alda and Mrs. Corliss Sullivan (formerly Cleveland's legendary Lucy McKinney of Corrigan-McKinney fame) and that is just about all the really notable chinchilla owners in the United States that the leading furriers of Fifth avenue could think of.

One reason why the Chinchilla Club has no waiting list, and probably never will have, is that Imperial Peruvian chinchillas, the finest of all fur bearers, are now practically extinct and that a live chinchilla in captivity where he may be bred is worth up to $1700 on the hoof. The pelts themselves sometimes sell as high as $450 each, and when one considers that for Miss Pons' wrap 110 skins are required (and Miss Pons is on the tiny side at that), it is possible to understand just how snooty this club of fur-bearing ladies of fashion is.

—o-o—

Mrs. Sullivan's coat, to be sure, was bought almost 30 years ago and for something less than $40,000 at the time, so that in the light of mounting prices, with only one or two coats a year now appearing on the market, it can be regarded as something of an investment. Most chinchillas now come from Bolivia, the Argentine and Peru, where they live in almost inaccessible mountain fastnesses, and, since only the backs of the tiny animals are used, it takes a considerable number to make up any sort of wrap. The members of the Chinchilla Club can, obviously, turn up their noses even at the members of the Royal Yacht Squadron.

—o-o—

THAT WONDERFUL Tyrolean hat being worn so jauntily by Skipper Williams, dean of ship-news reporters and the glory of the New York waterfront, is a hat with a history. To begin with, nobody, while the memory of man runneth, has ever seen the Skipper in anything but the cast-iron derby which came to be as closely associated with his person as his wing collar, black string tie and elephant scarf pin. To imagine him without his pot hat was unthinkable, but one day a few weeks ago, while boarding the Queen Mary, a gust of wind whisked it off his head and into the waters of the lower bay. "Full speed astern!" screamed the Skipper. "All hands on deck regardless of occupation!" But that hat was irretrievably gone, and the next day the green Tyrolean number with a feather a foot long made its appearance, with the Skipper looking like nothing so much as Prince Danilo in "The Merry Widow."

—o-o—

The Barge Office to a man was graveled. Nothing like it had ever been seen before, let alone on the majestic head of the most dignified of all ship-news men. It seems that the hat was a gift of Mme. Jeritza, in whose chalet near Salzburg the Skipper and Mrs. Williams passed their vacation last summer, and she had made him promise to wear it for her. The Skipper had never had the nerve to wear it before his pot hat blew away, and now the boys at the Barge Office are getting up a petition to Mme. Jeritza to please send him a new cast-iron derby, as he doesn't look natural without it. Tyrolean hats may be all right for bell ringers, college boys and Alpine climbers, they argue, but not for the Skipper.

—o-o—

FRANK CHAPMAN is back from Florida with an enormous hamper of those fabled rock crabs, which he is sending around to friends. . . . Bob Davis writes from Mexico City: "Come on in, the tequila is fine!" . . . Selmer Fougner's "Dining Out in New York," which will appear in the bookstalls shortly, bids fair to be the best gourmet's guide since George Ross' "Tips on Tables," which, while excellent, is now out of date. . . . How the Baron Fougner manages to get in and out of so many saloons, ordinaries, class joints, deadfalls, bistros, eateries and cook shops without ever having to go to Battle Creek is one of the seven wonders of New York. . . . The monocled and literary Achmed Abdullah caused consternation at the Radio Franks Club last week by demanding an order of spinach soup with a poached egg in it.

OFF THE RECORDS

By Thomas B. Sherman



MENDELSSOHN'S VIOLIN CONCERTO is scarcely a novelty either on the platform or the waxes but the interpretation offered by Messrs. Yehudi Menuhin and George Enesco in the album of records just released by RCA-Victor has something that will not be found elsewhere. Whether you like it or not will depend on your own feeling about the work. One who regards it as tender, sentimental and essentially feminine may be slightly disconcerted by this performance for Menuhin and the Colonne Orchestra under Enesco go for it with all the energy and dash of a cavalry charge.

I say Menuhin and Enesco for I imagine that the performance must have been a collaboration in every sense. But cavalry charge or not it is a brilliant, finished and crisply articulated performance by all hands.

Another dashing performance in the current releases is that of the Boston Symphony Orchestra under Serge Koussevitsky playing HAYDN'S SYMPHONY NO. 2 in B Flat Major (Victor, two records). This is mature Hadyn and it will have a number of stimulating surprises for those who can think of Hadyn only as safe, sweet and the epitome of eighteenth century classicism. Written as one of the London series it is full of strong feeling and is also affected by a musical speech—unconventional harmonies, chromatic passages, bold modulations—which must have been regarded as highly sophisticated in that time.

The marvelously rich and scintillating tone quality of the Boston Orchestra and the sure control of its conductor make the performance a continuous delight.

—o-o—

AT THIS POINT I shall take the liberty of considering, for a moment, the work of an artist who is a musician only in a figurative sense. This is Maurice Evans, whose full length production in New York of Shakespeare's "Hamlet" has excited quite as much discussion as "I Married an Angel" or similar Broadway attractions.

Mr. Evans has made recordings of FOUR EXCERPTS FROM HAMLET on the four sides of two Columbia records. Besides the expected "To be or not to be" he recites the passages which begin, respectively, as follows: "Oh that this too, too solid flesh would meit," "Oh what a rogue and peasant slave am I," and "How all occasions do inform against me." A ringing resonance of vocal quality, and a meticulous enunciation make the recitations physically arresting but what gives them their deep penetrating power is the way he illuminates their meaning and thereby throws into clear relief the character of the mentally agonized Danish Prince. The reading is passionate and analytical at the same time. It is Shakespeare in the grand style for it gives you the whole of its sense as well as its beauty of sound.

—o-o—

RECENT RELEASES also include Deems Taylor's "THROUGH THE LOOKING GLASS" (Columbia, four records). This is the first recording of a work which has much to recommend it. Though in no sense great music, it is full of a pervasive, unaffected charm expressed in well contrived melodies and a nicely colored orchestral texture. The various instruments are used expertly in pointing up the several Lewis Carrol personalities who make their appearance. Particularly poignant is the final section devoted to Alice's encounter with the White Knight.

The suite is given an excellent performance by Howard Barlow and the Columbia Broadcasting Orchestra.

Artur Schnabel's name has been associated so closely with the piano music of Beethoven that his appearance as an exponent of Bach is something of a news event. The two numbers recorded are the TOCCATA IN C MINOR and TOCCATA IN D MAJOR (Victor, four records). The treatment is scholarly and analytical and reveals the masterly structure of the two works with a remorseless clarity.

Romantic coloring is not to be expected in a Bach Toccata but Mr. Schnabel's severity is such that the listener is restricted almost entirely to a consideration of the music's design.

OF THE single records the excerpt from THE CHILDHOOD OF CHRIST, by Berlioz (Columbia), sung by Jean Planel to the accompaniment of the Paris Symphony Orchestra is particularly noteworthy. Berlioz is one of those unfortunate composers who is known to the present day public largely through such bombastic and superficial fragments as the "Benvenuto Cellini" overture, the "Roman Carnival" overture and the March from the "Damnation of Faust." These afford no measure of his capacity to respond to great and moving subjects. In this single record he proves not only his undisputedly great skill at musical description, but also a spiritual depth and a tenderness of sentiment that makes a comparison with Bach not too exaggerated. The rise and fall of the lovely, plaintive melody and the recurring rhythmic figure suggest with a touching eloquence the weariness of the flesh and the quiet exaltation of the spirit traditionally associated with the subject.

Jean Planel's warmly colored tenor voice is ideally suited for the music and he sings it with an affecting artistic stress. The orchestral accompaniment directed by F. Ruhlman is competent.

Since the American conductors cannot fit the better music of Berlioz into their programs, the recording companies certainly ought to do so. It is still a relatively unworked field as far as American audiences are concerned.

—o-o—

OTHER INTERESTING single records now available are "NURSERY TUNES," by D. E. Ingelbrecht (Columbia), played by the Paris Symphony Orchestra under the direction of the composer; FINGAL'S CAVE, by Mendelssohn (Columbia), played by Sir Thomas Beecham and the London Philharmonic Orchestra, and TWO CHOPIN MAZURKAS (Victor) played by Moriz Rosenthal. Sir Thomas Beecham has also made a fresh and interesting version of Wagner's FLYING DUTCHMAN overture on two Columbia records with the GRAND MARCH from Tannhauser on the fourth side.

The Inglebrecht tunes are placed in piquant orchestral settings touched with modern harmonies. Rosenthal's Chopin still sounds completely authoritative. He makes a generous use of rubato but with no exaggerated effects.

DON'T FRET ... and scratch when Resinol Ointment gives prompt, long-lasting relief from itching. Its effective ingredients known and used by many doctors, act quickly and gently to produce comfort and aid healing. Resinol Soap is mild and cleansing. For sample, write Resinol, Dept. 6G, Baltimore, Md. RESINOL SOAP AND OINTMENT At All Druggists

FOR AMUSEMENT ANNOUNCEMENTS SEE PAGE 8, THIS SECTION

WHY WASH AT HOME? Budget Family Finish 18 LBS. $2 Shirts Ironed Free Call Bright-Free ON WASH DAY FOrest 8000 DEPENDABLE POWER LAUNDRIES

PRODUCER OF SHAW'S PLAYS

By HEDDA HOPPER

HOLLYWOOD, Feb. 4.

ONE of the most interesting men in Hollywood today is the erstwhile hobo-director, who when millionaire producers failed, talked George Bernard Shaw into letting him produce his plays. And after they shook hands over the arrangements, Shaw lent him money, saying: "My associate can't walk around the streets of London without money in his pockets." That man is Gabriel Pascal, producer of "Pygmalion," who did as neat a bit of starving in our town as Clark Gable in by-gone days.

He told me that the thing that made him hang on here years ago was going to all the previews to watch Irving Thalberg's pale, sensitive face, for here was a man Gabriel could respect. "If Thalberg could give his life when he had millions, to keep his ideals, I felt I could skip a couple of meals for mine," he said.

He's more sensitive to vibrations emanating from a person, than to faces. Evidently Shaw is too, because when he convinced the great writer that he was speaking truth, Shaw said, "I believe you're going to bring me greater happiness than I've ever known." And that from an 84-year-old youngster. Yes, achievement still reigns supreme.

—o-o—

Very little is known about Wendy Hiller, who's made a sensation in "Pygmalion." Pascal saw Wendy as Joan d'Arc at Malvern. When he went to her dressing room and told her he'd make her the greatest actress in pictures, a young man sat silent in the corner. He was never introduced, he never spoke. The following week Wendy married him. When Shaw heard of it, he asked, "But why did you let your star marry?"

Gabriel replied, "I couldn't prevent what I didn't know."

But that didn't prevent her giving a great performance. He promised Shaw he'd never have a minor actor in one of his pictures, but the greatest he could find for every part.

—o-o—

So, for his next, "The Doctor's Dilemma," which he'll do in England, he's chosen glamorous red-haired, green-eyed Greer Garson, the English girl of whom Noel Coward said: "She's one of our most promising actresses today." We didn't seem to know that, for we let her sit for a year and a half under contract, without giving her a thing to do. You'll see her first in "Good-bye Mr. Chips." The leading part will be filled by one of our biggest stars and the supporting cast consists of Roland Young, C. Aubrey Smith, Sir Cedric Hardicke, Paul Lukas, Jean Cadell and David Tree—Sir Herbert's grandson. The picture starts in June, but those details have been taken care of already. A new method of doing things.

—o-o—

When Pascal is doing a picture, nothing else exists, not even beautiful women. He'll prove "The Doctor's Dilemma" is much more than a triangle play. Nobody has to show a genius to the public, the public's only too ready to sense what's inside a great artist. Their angelic qualities crash through; the outside doesn't seem to matter. As Emerson said: "What you are, speaks so loud, I can't hear what you say."

He'll follow that with "The Devil's Disciple," which has an American background, and, of course, will be done here. God is what the masses want, pictures must have a daily vibration to the world's consciousness.

And he's also planning to put the life of Amelia Earhart on the screen. He says, "I love her spirit, and want to glorify it. And will try to do justice to the exterior life of an American angel. She was one of the messengers of our civilization, and the mirror of her time. There are many more of her kind than the cocktail drinking type you see so much of." He's already having huddles with Stokowski to do the music for it.

—o-o—

In his spare time, he studies scientific things. He said, "Now I lack the wisdom when I argue with scientists, and won't be satisfied until I can prove my point of view to them. But for that, I have to study."

Our Ambassador, Joe Kennedy, saw the first cut of "Pygmalion" and advised Pascal to spend more money on it. So Shaw turned back his share, which he'd already received, and said, "Use this." Now he's making money because Shaw says he's got to be rich for power, so he'll be able to speak the truth.

"Shaw has the great Olympic mind, and I am only his reflection," he humbly insists. This is, to say the least, disarming.

He paid tribute to little Geraldine Fitzgerald, a fine actress, under contract to Warners, who's playing in "Wuthering Heights." Some years ago, he made "Cafe Mascot" with her for a few thousand pounds. But they thought so little of her at the studio, that she was ignored except for the telephone girl. But you'll be hearing big things about her. Any girl who's discovered by him now, has a future.

TOMMY TUCKER and His N. B. C. and C. B. S. Recording Orchestra In Person TODAY, SUN. FEB. 5 Adm. 55c Tax Included Coming: Joe Sanders, Feb. 12 CASA-LOMA CHEROKEE & IOWA — LA. 5700

BEETHOVEN Bach, Brahms, Mozart, Wagner, etc. The Symphonies, Chamber Music, Opera, etc., on 100,000 of world's finest records—playable on any phonograph. Now on sale at 50c to 75c (valuable $1.50 and $2.) Mail Orders. Catalogue The GRAMOPHONE Shop, 18 E. 48th St. New York

WESTMINSTER HALL 3806 OLIVE FRanklin 8811 Dancing Every Sunday Night A school with a reputation. Adult ballroom classes Thursday evenings. Junior ballroom classes Saturday evenings, 8-10; ages 13 to 17. Daily Classes in Tap, Acrobatic and Ballet, 50c Per Lesson

PHOTOPLAY THEATERS

EMPRESS OLIVE at GRAND OPEN 11:30 20c to 2 25c After JOAN CRAWFORD ★ MARGARET SULLAVAN MELVYN DOUGLAS ★ ROBT. YOUNG Fay Bainter THE SHINING HOUR JUDY GARLAND ★ WALTER PIDGEON ★ MARY ASTOR 'LISTEN DARLING' with FREDDIE BARTHOLOMEW FREE PARKING

NOW LOEW'S NORMA SHEARER • CLARK GABLE IDIOT'S DELIGHT plus Big Extra Show! SPECIAL RESERVED SEAT PREMIERE! THE MOST TALKED-ABOUT PICTURE OF THE YEAR! BERNARD SHAW'S 'PYGMALION' THURS. EVE., FEB. 16th, 8:45 P. M. ALL SEATS RESERVED TICKETS NOW ON SALE — 55c

NORSIDE GRAND & NATURAL BRIDGE FREE PARKING GARY COOPER ★ MERLE OBERON 'COWBOY AND THE LADY' WEAVER BROS. and ELVIRY 'DOWN IN ARKANSAW' OPEN 12:30—25c to 2

LEARN TO DANCE Fox Trot, Waltz, Tango, Dips, Twirls 16 one hour lessons $3 16 Ladies' Reducing Classes, $4 one-hour lessons exercise and tap SUTTER STUDIO RO. 9806 425 De Baliviere

"TEACH YOUR DOLLARS TO HAVE MORE CENTS" AT KENRICK SQUARE CAFE 328 N. Vandeventer FR. 7776 Turkey, Steak and Fried Chicken Plate 40c

PHOTOPLAY THEATERS PHOTOPLAY THEATERS

TODAY'S PHOTO PLAY INDEX

Compton 3145 Park	Shirley Temple, 'Just Around the Corner.' Dick Powell, 'Hard to Get.'	
FAIRY 5640 Easton	Wayne Morris, 'VALLEY OF THE GIANTS.' Tyrone Power, 'Suez.' Mat. 1 P. M., 20c.	
HI-WAY 2705 N. 15th	'SUEZ,' Tyrone Power, Annabella. 'DOWN ON THE FARM,' Jones Family. Disney Cart'n. Serial. Open 1 P.M. Starts 1:30.	
Ivanhoe 3239 Ivanhoe	Bing Crosby, Fred MacMurray, 'SING, YOU SINNERS.' 'Just Around the Corner.' Novelty. Popeye.	
King Bee 1710 N. Jefferson	Charles Bickford, 'The Storm.' John Howard, 'Touchdown Army.'	
Kirkwood Kirkwood, Mo.	'Out West With the Hardys,' M. Rooney, 'Swing It, Professor,' F. Tomlin.	
Macklind 5416 Arsenal	Shirley Temple, 'Just Around the Corner.' Dick Powell, 'Hard to Get.'	
Marquette 1806 Franklin	'Out West With the Hardys,' M. Rooney, 'Brother Rat,' W. Morris, P. Lane.	
Maryland 1860 S. 13th St.	'Give Me a Sailor,' Martha Raye. 'Straight, Place and Show,' Ritz Bros.	
McNair and **Festalozzi**	10c & 20c. Edw. G. Robinson, Wendy Barrie, 'I Am the Law,' Errol Flynn, Olivia De Havilland, 'Four's a Crowd.' Shorts. After 4:30 P. M., 10c and 25c.	
Merry Widow 1436 Chouteau	7-Unit Show. 'I Am a Criminal,' 'Hell's Angels,' Cartoon and Serial.	
SHENANDOAH W 2227 S. Broadway	Mickey Rooney, 'Out West With the Hardys,' & 'The Young in Heart.'	
OSAGE Kirkwood, Mo.	Arthur, Stewart, Barrymore, 'You Can't Take It With You,' & 'Storm Over Bengal.'	

MELBA MICHIGAN	GRAND and MIAMI / 7224 MICHIGAN	MICKEY ROONEY Paul Kelly,	'OUT WEST WITH THE HARDYS' 'Adventures in Sahara.'
CINDERELLA VIRGINIA	2735 CHEROKEE / 5117 VIRGINIA	Wayne Morris / Priscilla Lane	'BROTHER RAT' Constance Bennett, 'Service De Luxe'
APOLLO	DeBaliviere at Waterman	'SUEZ,' Tyrone Power, 'HARD TO GET'	Movie ● Loretta Young / Dick Powell Olivia de Havilland
SAVOY	FERGUSON, MO.	Loretta Young, Tyrone Power, 'SUEZ.' Brian Donlevy, 'Sharpshooters.'	
STUDIO	6227 NAT. BRIDGE	J. Arthur, J. Stewart, 'You Can't Take It With You.' Mauch Twins, 'Sons of the Plains.'	
NORMANDY	7324 Nat. Bridge	W. Beery, M. Rooney, 'STABLEMATES.' L. Young, T. Power, 'Suez.' Starts 1:30	
MELVIN	2912 CHIPPEWA	Errol Flynn, 'FOUR'S A CROWD.' Bob Burns, 'ARKANSAS TRAVELER.'	
LEMAY	318 Lemay Ferry	S. Tracy, M. Rooney, 'BOYS TOWN.' Kay Francis, 'Secrets of An Actress.'	
SOUTHWAY	9736 S. BROADWAY	G. Raft, D. Lamour, 'Spawn of the North.' J. Gaynor, '3 Loves Has Nancy.'	
GEM	St. John's	Jean Arthur, Lionel Barrymore, 'YOU CAN'T TAKE IT WITH YOU.' 'COME ACROSS.' News. Donald Duck.	
OVERLAND	Overland, Mo.	Shirley Temple, Joan Davis, 'JUST AROUND THE CORNER.' James Gleason, 'THE HIGGINS FAMILY.' News. Cartoon.	
LONGWOOD	9514 S. Broadway	'Too Hot to Handle' and 'Vacation From Love.' Mat. Stars Photo Free to Children.	
YALE	3700 Minnesota	Robt. Donat, R. Russell, 'THE CITADEL.' Deanna Durbin, 'THAT CERTAIN AGE.'	
DAKOTA	4557 Virginia	Wallace Beery, M. Rooney, 'STABLEMATES.' Bob Burns, 'ARKANSAS TRAVELER.'	
U-CITY	6324 Bartmer	Tyrone Power, Loretta Young, 'SUEZ.' Dick Powell, 'HARD TO GET.'	
LEXINGTON	3408 N. Union	Wallace Beery, Mickey Rooney, 'Stablemates.' Joel McCrea, 'YOUTH TAKES A FLING.'	

Show Cont. From 2 P. M. Added Attractions

OFALLON	TYRONE POWER LORETTA YOUNG 'SUEZ'
BADEN	
ASHLAND	Jones Family, 'Down on the Farm'
PAULINE	'TOO HOT TO HANDLE,' Clark Gable, Myrna Loy, Leo Carrillo. 'GANGSTER'S BOY,' Jackie Cooper.
BREMEN	Mickey Rooney, 'OUT WEST WITH THE HARDYS'
SALISBURY	JACKIE COOPER, 'GANGSTER'S BOY'
ROBIN	'STABLEMATES,' Mickey Rooney, Wallace Beery
BRIDGE	'Vacation From Love,' Dennis O'Keefe, F. Rice
QUEENS	JEAN ARTHUR, JAMES STEWART, LIONEL BARRYMORE 'YOU CAN'T TAKE IT WITH YOU'
LEE	Johnny Davis, Penny Singleton, 'CAMPUS CINDERELLA.'
JANET	Errol Flynn, Olivia De Havilland, 'HARD TO GET.' Jackie Cooper, 'GANGSTER'S BOY.'
CIRCLE	Alice Faye, Tyrone Power, Don Ameche, 'ALEXANDER'S RAGTIME BAND.' Michael Whalen, 'SPEED TO BURN.'
LOWELL	Sonja Henie, Richard Greene, 'MY LUCKY STAR.' Bobby Breen, Irene Dare, 'BREAKING THE ICE.'

WILL ROGERS UNION & PAGE STARTS 12:45 ★ 25c TO 2 P. M. 10 BIG UNITS! THE GREATEST VALUE IN SHOW HISTORY! 4-HOUR SHOW-4! Cary Grant, Connie Bennett, Roland Young, 'TOPPER.' Jackie Cooper 'GANGSTER'S BOY.' Donald Duck! Charlie McCarthy & Edgar Bergen! Our Gang! Travel-talk in Color! Pete Smith! Merry Melody! Others!

TODAY FREE GIFTS TO THE KIDDIES! 1 P. M. TO 3 P. M.

PHOTOPLAY THEATERS PHOTOPLAY THEATERS

For Great Entertainment Always Attend FANCHON & MARCO THEATRES ST. LOUIS AMUSEMENT CO. & ANSELL BROS.

AMBASSADOR 25c 10 A. M. 'Til 2 P. M. JOHN GARFIELD 'THEY MADE ME A CRIMINAL' 'DEAD END' KIDS - ANN SHERIDAN - CLAUDE RAINS Plus—'CHARLIE CHAN IN HONOLULU' FRIDAY!—'ST. LOUIS BLUES!'

FOX 25c—10:30 'Til 1 P. M. GARY GRANT, VIC McLAGLEN, DOUG FAIRBANKS, Jr. 'GUNGA DIN!' Plus—LUCILLE BALL—'NEXT TIME I MARRY!' FRIDAY!—'WINGS of the NAVY!'

MISSOURI! NOW! 25c—11:30 A. M. to 2 P. M. TYRONE POWER 'JESSE JAMES!' Henry FONDA ● Nancy KELLY ● Henry HULL Plus 4-CARTOON PREVUE AND NEWEST 'MARCH OF TIME!'

ST. LOUIS 25c 10:30 to 6—35c After Park Free 3935 Delmar Boris KARLOFF 'Devil's Island!' Frank Albertson Eleanore Lynn 'FUGITIVES FOR A NIGHT' CHILDREN'S SHOW—TODAY AT 10:30 A. M. 'HAWK OF THE WILDERNESS,' 2:05 P. M.—'SCOUTS TO THE RESCUE,' 2:25 P. M.

GRANADA 4633 GRAVOIS OPEN 12:30—25c to 2 HI-POINTE 1001 McCAUSLAND OPEN 1:00 P. M. LINDELL GRAND AND HEBERT OPEN 1:00—25c to 2 SHENANDOAH GRAND&SHENANDOAH OPEN 12:30—25c to 2 WEST-END 4310 DELMAR OPEN 12:30—25c to 2 — 4-UNIT TREAT! — Richard GREENE Nancy KELLY 'SUBMARINE PATROL' Bob HOPE Shirley ROSS 'THANKS FOR THE MEMORY' — SPECIAL! — 'REFUGEE OF TODAY' — EXTRA! — 'Declaration of Independence'

RITZ 3140 S GRAND OPEN 12:30—25c to 2 UPTOWN 4900 DELMAR OPEN 12:30—25c to 2 Gary Cooper Merle Oberon 'COWBOY AND THE LADY' Patsy KELLY—Walter BRENNAN Melvyn DOUGLAS Virginia BRUCE 'There's That Woman Again'

VARSITY 6610 DELMAR OPEN 12:30—25c to 2 Joan CRAWFORD-Melvyn DOUGLAS-Marg. SULLAVAN 'The SHINING HOUR' Robert Young Fay Bainter Judy Garland Walter Pidgeon 'LISTEN DARLING'

TIVOLI 6350 DELMAR OPEN 12:30—25c to 2 Ronald COLMAN Frances DEE 'IF I WERE KING' Basil Rathbone Ellen Drew Edward Ellis Anne Shirley 'A MAN TO REMEMBER'

AUBERT 4949 Easton Open 1:00 Fred MacMurray-Ray Milland, 'MEN WITH WINGS' 'NANCY DREW—DETECTIVE,' Bonita Granville EXTRA! Disney 4-Cartoon Revue!

CAPITOL 6th and Chestnut OPEN 12 20c to 2 Pat O'Brien, Joan Blondell, 'Off the Record' Preston Foster-Arthur Treacher, 'UP THE RIVER'

CONGRESS 4023 Olive MAFFITT Vand'nter & St. Louis Wayne MORRIS Priscilla LANE 'BROTHER RAT' Mischa Auer-Chas. Ruggles, 'Service De Luxe'

FLORISSANT Grand & Florissant Fred MacMurray, Ray Milland, 'MEN WITH WINGS' Marx Bros. 'ROOM SERVICE,' 'MARCH OF TIME'

GRAVOIS 2631 S. Jefferson OPEN 11:30 KINGSLAND 6461 Gravois MAPLEWOOD 7170 Manchester MIKADO 5955 Easton MAT. 1:30 SHAW 3901 Shaw Jas. Cagney, Pat O'Brien, 'Dead End' Kids 'ANGELS WITH DIRTY FACES' Olympe Bradna Ray Milland 'SAY IT IN FRENCH'

LAFAYETTE 1643 S. Jefferson OPEN 11:30 F. MacMurray, Ray Milland, 'Men With Wings' 'Little Tough Guys in Society,' Mischa Auer

MANCHESTER 4247 Manchester Bette Davis, Errol Flynn, 'SISTERS' B. Stanwyck, Henry Fonda, 'Mad Miss Manton'

RICHMOND Clayton & Big Bend Fredric March, Miriam Hopkins, 'DR JEKYLL & MR. HYDE' Robt. Donat-Madeleinne Carroll, 'THE 39 STEPS'

SHADY OAK Hanley & Forsythe Pat O'Brien-Joan Blondell, 'Off the Record' 'TOM SAWYER—DETECTIVE,' Donald O'Connor EXTRA! Badminton 'Flying Feathers,' and 'Ski Girl'

AVALON Kingshighway at Chippewa Open 1—25c to 2 Joan CRAWFORD-Robt. YOUNG-Margaret SULLAVAN 'THE SHINING HOUR' With MELVYN DOUGLAS Judy Garland Freddie Bartholomew 'LISTEN DARLING'

COLUMBIA 3257 Southwest OPEN 1:00 Fred MacMurray - Ray Milland 'MEN WITH WINGS' Extra! Disney 4-Cartoon Revue and 'March of Time'

POWHATAN 3111 Sutton Open 1:30 FREE PARKING! Janet Gaynor Doug Fairbanks Jr. Paulette Goddard 'The YOUNG IN HEART' Edith Fellowes-Cliff Edwards, 'Little Adventuress'

ROXY 8500 Lansdowne Open 1:30 WHITE WAY 9th and Hickory Loretta Young-Tyrone Power, 'SUEZ' Jones Family, 'DOWN ON THE FARM'

STAGE PLAYS AND MUSIC

Reviews OF NEW MOVIES By Colvin McPherson

QUEEN VICTORIA'S India, Shirley Temple's India, Gary Cooper's India and even something of Rudyard Kipling's India come to life at the Fox Theater this week in the rambling epic, "Gunga Din," which Hollywood has steamed out of that favorite old five-verse recitation of high school days. The metamorphosis is rather startling.

The poem, it will be recalled, describes a native water-carrier for the British soldiers and begins like this:

"You may talk o' gin an' beer
When you're quartered safe out 'ere,
An' you're sent to penny-fights an' Aldershot it;
But when it comes to slaughter,
You will do your work on water,
An' you'll lick the bloomin' boots of 'im that's got it—"

Since nearly everyone can go on from there, in good Cockney accent, to "You're a better man than I am, Gunga Din!" it will be necessary only to summarize the remainder. Gunga Din (rhyming with "Dizzy") was the regimental "bhisti" and in slaking thirsts, he employed a somewhat unappetizing goatskin canteen. The soldiers abused him but when he was killed in action, the one narrating in the poem decided he was a superior person, of a sort, and figured he might like to see him again, in the Bad Place, where presumably Din would have a thriving trade.

In the 85 lines set down by Kipling, there isn't much of history, romance, characterization, villainy or heroism, just a tribute to a dirty, necessary native helper, so the screen artisans had to imagine much, almost as much as if they were making an epic inspired by Joyce Kilmer's "Trees."

"Gunga Din," therefore, isn't quite Kipling, and isn't quite kosher, either. It has contamination of "What Price Glory," "Lives of a Bengal Lancer," and those romances of Sir H. Rider Haggard in which the adventurer stumbles onto the hidden temple and stares goggle-eyed at the barbaric ceremonies. The temple of Kali, in this particular case, is much like the interior of the Fox Theater, so that, at least, is appropriate.

Gunga Din, as we have known him from the eighth grade on, takes a secondary role to the prankish behavior and enormous prowess of Victor McLaglen, Cary Grant and Douglas Fairbanks Jr. Roughly the idea is that the British are faced with an outbreak of "thuggee" among the natives — an epidemic of murder treaceable to the worshippers of Kali, Hindu goddess of destruction. The thugs, who are called "thugs," with the "h" silent, prefer to strangle but will kill with guns, snakes, knives or anything else, if denied their most esteemed manner of homicide. It takes the British two hours of screen time to wipe them out.

Up and down a rocky wilderness go 'Er Majesty's men and the fighting is as hot as the blistering sun. Always in the center of things are McLaglen, Grant and Fairbanks. Skilled not only with firearms, they are good with fists, swords, knives, sticks of dynamite, jiu-jutsu and know more about strangling than the thugs themselves.

For pure, unadulterated, even unnecessary action, "Gunga Din" is of surpassing merit. Again and again, the camera sweeps the range of a whole valley, a whole mountain defile, to show the British and the heathen at it. The number of stunt men hurled through the air, the number of dummies destroyed is staggering. But even when the fun is at its height, Victor is playing tricks on Douglas Jr., or Cary Grant is making noises like Herman Bing over some gold he hopes to steal.

And where is Sam Jaffe, alias Gunga Din? Somewhere around, in glistening blackface and immaculate breech-cloth, practicing on the bugle, neglecting his job as bhisti and deserting his post at "50 paces, right flank rear." In the last few minutes of the play, Din is sent in at quarterback and becomes the (dead) hero of the day, but this doesn't make the spectator very sad or give him much of a thrill. One does not have opportunity to develop a strong attachment for Jaffe-as-Jolson.

Strong characterization is not one of the virtues of "Gunga Din," which must be enjoyed for its military maneuvers, its scenery and such. In sheer action, it probably tops any previous Anglo-Indian melee. And even if its following is made up only of those who had to memorize the poem, it ought to have a sufficient public.

Assistance on the program is given by "Next Time I Marry," which is different from "It Happened One Night," only as a trip from Florida to New York is different from a trip from New York to Reno. Lucille Ball is the heiress, James Ellison the poor lad who brings down the walls of Jericho.

—o-o—

They Made Me a Criminal.

JOHN GARFIELD, whose movie debut in "Four Daughters" was loudly applauded from one coast to the other, has reached stardom in "They Made Me a Criminal," now at the Ambassador. The title is far more sensational than the story.

On the very night in which he becomes a prizefight champion, Garfield becomes involved in murder and has to flee from New York, take a new name and drop out of sight completely. After a cross-country trek, he arrives at an Arizona date ranch run by May Robson. The Dead End Kids are there, being reformed, and one of them, as usual, has a sister, Gloria Dickson.

Date ranches being what they are, and mortgages what they are, it is only a matter of time until Garfield will have to re-enter the prize ring, at an American Legion show, to get money to save the ranch, at the risk of exposing himself. And if detectives weren't kind-hearted, he'd be on his way to Sing Sing this minute.

In summary, "They Made Me a Criminal" is not for Garfield what "I Am a Fugitive From a Chain Gang" was for Paul Muni. It does give assurance, however, that Garfield's ability was no flash in the pan, that he is one of the most valuable movie acquisitions in many years and that he is now established by both movie patrons and his employers as a star.

"Charlie Chan in Honolulu," second Ambassador feature, marks the first appearance of Sidney Toler, Missouri-born character star, in the role so long associated with the late Warner Oland. Toler is in every way sufficient. Less placid than Oland, perhaps, he is just as oriental and fits into every situation with just as much ease. The crime involved is a murder on a tramp steamer approaching Honolulu. Eddie Collins, as keeper of a cargo of wild animals, contributes much fine clowning.

—o-o—

Devil's Island.

BORIS KARLOFF, who always gives something extra to his characterizations, even in Class B pictures, does very thorough work as a French surgeon condemned to Devil's Island, in the main feature at the St. Louis. The adventure is the usual one, a drama of horrible mistreatment, attempted escape and reprieve.

"Fugitives For a Night" introduces that general handyman, that professional nobody, the Hollywood "stooge," to movie audiences. Frank Albertson does many chores for his particular charge, Bradley Page. He gets Page to work on time, makes appointments for him, shelters him from unpleasant contacts and eventually takes over suspicion of murder from him.

Two theaters have continued programs. "Idiot's Delight," with Norma Shearer and Clark Gable, mixes comedy and romance with threat of war at Loew's; "Jesse James," the Technicolor bandit, is hiding out at the Missouri.

The Week's Shows

On the Stage

AMERICAN—"Angela Is Twenty-Two," comedy, by Sinclair Lewis and Fay Wray, begins six-day engagement tomorrow night, matinees Wednesday and Saturday. Cast headed by Philip Merivale and Flora Campbell, with Lewis as commentator.

On the Screen

AMBASSADOR—"They Made Me a Criminal," co-starring John Garfield and the Dead End Kids, with May Robson and Gloria Dickson; "Charlie Chan in Honolulu," featuring Sidney Toler and Phyllis Brooks.

FOX—"Gunga Din," starring Cary Grant, Victor McLaglen and Douglas Fairbanks Jr., with Sam Jaffe; "Next Time I Marry," featuring Lucille Ball, James Ellison and Lee Bowman.

LOEW'S—"Idiot's Delight," starring Norma Shearer and Clark Gable with Edward Arnold, Charles Coburn and Joseph Schildkraut.

MISSOURI—"Jesse James," featuring Tyrone Power, Henry Fonda and Nancy Kelly; four cartoons in color and "March of Time."

ST. LOUIS—"Devil's Island," featuring Boris Karloff with James Stephenson and Nedda Harrigan; "Fugitives For a Night," with Frank Albertson and Eleanor Lynn.



ROYAL BEAL, BARRY SULLIVAN, FLORA CAMPBELL AND PHILIP MERIVALE IN "ANGELA IS TWENTY-TWO," AMERICAN THEATER.

Comic Ballet Of Trudi Schoop At Auditorium

TRUDI SCHOOP and her comic ballet will make their debut in St. Louis on Tuesday evening at the Auditorium Opera House as one of the Civic Music League attractions. The entire evening will be devoted to one composition, "Blonde Marie," divided into two acts and eight scenes and participated in by 16 members of the troupe.

Miss Schoop, a native of Zurich, Switzerland, came to notice on the Continent in 1929, when she and her company, after five years of minor engagements and rigorous training, scored their first big success in Berlin. Since then they have become famous over Europe and are now on their fourth American tour. The company, recruited from opera houses and ballet schools, represent six nationalities.

"Blonde Marie" was written by the star herself and its modern musical score devised by her brother, Paul Schoop. Taking the title role, Miss Schoop is seen first as a hapless maidservant in the home of the Meyer family. On an important occasion, when the Meyers are entertaining, Marie's gauche behavior leads to misadventure and she is discharged. In the second scene she is a waitress. In due course she falls in love with a tenor, becomes a chorus girl and substitutes for a soubrette at the premiere of an operetta called "Blonde Marie." In the sixth scene she marries a rich husband and lives in a villa, but falls in love with a young painter. The final scenes develop further interest and lead to an amusing denouement.

For the operetta, interpolated into the ballet, Paul Schoop has written special music. The score of the entire ballet is played on two pianos by Lothar Perl and Max Fickel.

'Professor Mamlock' Set for Feb. 17-19

The Russian film, "Professor Mamlock," which tells the story of a noted Jewish surgeon in Germany and his humiliation at the hands of the Nazis, has been booked for the Hollywood Theater, 506 St. Charles street, for Feb. 17, 18 and 19. Already shown in the East, the picture has received unusually high praise.

The author of "Professor Mamlock" is Friedrich Wolf, German playwright who was forced to flee from the country in 1933. Twenty-two of the Soviet Union's leading actors are in the cast. The film will be shown twice the evening of Feb. 17, twice the evening of Feb. 18 and will have dual showings on both the afternoon and evening of Feb. 19.

Mummers Schedule Jesse James Play

An antique American melodrama, "Jesse James," or "The Boy Bandits of the Border," by Clarence Black, has been selected by the Mummers of St. Louis as their fifth presentation of the season at the Wednesday Club auditorium late in April. It will be given in the style of the year in which it was first produced, 1909, with songs of the time introduced between acts by a costumed chorus sitting in ornate stage boxes.

The group is now rehearsing Robert Garten Tierney's "Daughters of Atreus," a modern treatment of the Orestes legend of the Greeks. It will be given on March 16 and 18.

Sinclair Lewis in Personal Appearance at American

SINCLAIR LEWIS, Nobel prize novelist who lately has turned his attention more to the drama than fiction, will appear at the American Theater, beginning tomorrow night, as commentator for his new comedy, "Angela Is Twenty-two," written in collaboration with Fay Wray, the motion picture actress.

The leading role is that of a 50-year-old physician who falls in love with and marries a girl nearly 30 years his junior. When the play, not yet seen by Broadway, opened on the road last month, Lewis himself took the role of Dr. Hilary Jerrett. Since then he has surrendered it to Philip Merivale, the London and New York star who was last here with Helen Hayes in "Mary of Scotland."

Others in the company are Flora Campbell; Royal Beal, Barry Sullivan, Richard Kendrick, Mary Howes, Joaquin Souther, Ann Garrett and Barbara Thatcher.

"Angela Is Twenty-two" had its beginning last summer at Cohasset, Mass., a coast resort 50 miles south of Boston. Lewis had asked John Wildberg, New York theatrical attorney, to recommend a spot near a good summer theater where he might spend July and August. Wildberg recommended the South Shore Playhouse at Cohasset, directed by a friend of his.

Miss Wray was among those who played at Cohasset. Lewis met her and outlined the play to her. Her suggestions led to their collaboration on the manuscript after the close of the summer season. Meanwhile, Lewis himself was enlisted to play the lead in an adaptation of his novel, "It Can't Happen Here," and was such a success that he was moved to take the lead in "Angela Is Twenty-two."

But 10 days as a star in Columbus, Cleveland and Cincinnati convinced Lewis he had had enough of it and the more experienced actor, Merivale, was called from the East. "Angela is Twenty-two" is not Lewis' first play, since his "Hobohemia" was produced in 1919 and "Jayhawker," of which he was co-author, in 1934. He also worked on the latest script of "It Can't Happen Here."

Several of his novels, such as "Arrowsmith," "Dodsworth" and "Main Street" have been successes on either stage or screen.

—o-o—

FOLLOWING Lewis and his company to the American are Cornelia Otis Skinner and her fellow players in a revival of Bernard Shaw's "Candida." The play opens a week from tomorrow night.

Onslow Stevens and John Cromwell are Candida's husband, the Rev. James Morell, and her worshipping poet friend, Marchbanks. Dorothy Sands is Prossy, secretary to the clergyman; A. P. Kaye, who was Burgess in Katharine Cornell's company of "Candida" has that same role, and Philip Faversham, son of the one-time matinee idol, William Faversham, completes the cast as Alexander Mill.

The production had its premiere in Chicago week before last and will be seen on tour until mid-April, when it goes into New York.

Prospects for entertainment at the American after the departure of "Candida" appear very slight. The Pulitzer prize play, "Our Town," will drop out of the running this week in Chicago, a casualty of the same order as "On Borrowed Time" last fall. Nothing else will be available until "Tobacco Road," still alive on the road and Broadway, comes back late in March for its fifth time in St. Louis.

"Bachelor Born" and the return of the Lunts in "The Sea Gull" are still being discussed but without definite indication. A Chicago production of the current Broadway hit, "Kiss the Boys Good-bye," also is not expected here this spring.

Evans' Falstaff, Here Last Season, Makes New York Bow

By the Associated Press.

NEW YORK, Feb. 4.

EACH time Broadway becomes enthusiastic or curious about trends in plays, about meteoric news authors or about resplendent overnight stars there bobs up in rebuttal that delightful, ubiquitous man-of-all-years—Shakespeare.

In his own words, "that reverend vice, that grey iniquity, that father ruffian, that vanity in years" is here to sneer at modern dramatists again in Maurice Evans' production of the first part of "Henry IV."

With light, upholstered avoirdupois that is almost automatically air-cooled, instead of the sultry, fatiguing padding that he used when he first attempted this role, Evans wallows and bounces in the part of Sir John Falstaff with the good-hearted, laughingly pretentious humor of a gurgling barrel of beer.

The philosophy of the fat and bawdy and irresponsible Falstaff is a funny and devil-may-care comment upon escape from the troubles confronting the many nationalities in these war-troubled days. Only last fall Prime Minister Chamberlain, on his return from Munich, used in his defense a quotation from Hotspur, the Lord Henry Percy of "Henry IV" who was described as a man who personified "the romance of medieval chivalry and daredevil fearlessness." Chamberlain, remembering Lord Henry's speech, said of Munich that "out of this nettle, danger, we pluck this flower, safety."

—o-o—

Falstaff had one definite idea in his philosophy and that was to live. He refused to be flirted with by death even when he was thrust into the most threatening sectors or war. He realized that his huge and bouncing body had practically no chance of escaping a footloose sword, but he knew that he could talk and boast and humor himself through the narrow escape of a keyhole.

This was another triumph for Shakespeare, and the old boy should be weary of them by now, and it is even moreso a gala achievement for Evans, a lean young man in comparison with the Graf Zeppelin buoyancy he wears in his costume as Falstaff.

Evans came over from England a few years ago, a totally unknown actor on these shores. He played Romeo to Katharine Cornell's Juliet. From the tender moments of Romeo he did the fiery comedy of the Dauphin in "St. John." He was the good but ill-fated Napoleon in the good but ill-fated "St. Helena." Then there came "Richard II" and "Hamlet" (full length version) and this classical actor found the high niche here that he hadn't found on his native London stage.

Now as the over-voluminous Falstaff, which he tried out in Philadelphia, St. Louis and other cities last year, he interprets one of Shakespeare's most rollicking comedies in a modern sense that it almost becomes burlesque, but burlesque in the true sense of the word rather than the strip-tease product.

Bauer, Spalding, Cassado in Trio At the Principia

THREE leading concert artists, each famous as a soloist, combine efforts in the program which will be presented at Howard Hall, the Principia, on Friday evening. The three are Harold Bauer, pianist, Albert Spalding, violinist, and Gaspar Cassado, 'cellist. This is their first season together.

Spalding, a native of Chicago but educated in Italy, made his professional debut in Paris when he was 16 and for more than 30 years has been noted as a recital and symphony guest artist. Bauer, born in England but now an American citizen, started his career as a violinist also but on advice of Paderewski, turned to study of the piano and began concert work in that field in 1893. Cassado, a Spaniard, made his first visit to this country last season and won an enthusiastic following. He is noted also for his original compositions and transcriptions for the 'cello of works such as the Mozart Horn Concerto, the Schubert Arpeggione Concerto, and the Weber Clarinet Concerto.

The program at the Principia:

Trio in G — — — — — — — — Haydn
Andante
Poco adagio
Rondo all ungarese
Trio in B flat (fist movement)—Schubert
Spalding-Cassado-Bauer.
Sonata in A, for cello and piano
(first movement) — — — — — Beethoven
Cassado-Bauer.
Sonata for piano and violin
(second movement) — — — Cesar Franck
Spalding-Bauer.
Trio in C minor (Finale) — — — Brahms
Bauer-Spalding-Cassado.

Holmes Lectures On Requested Topics

Butron Holmes' new series of travel lectures is an all-request list. At the close of his 1938 lectures Holmes asked audiences to express their preferences for this year and hurried away to the West Indies, Norway, Sweden and Ireland for new material as a result of the vote. His St. Louis appearances begin Feb. 20 at the Auditorium Opera House with "West Indies—Cruising the Caribbean" as the first subject. Four other travelogues follow on successive Monday nights.

VICTOR RECORDS
Complete Stocks
BLUEBIRD RECORDS
MASTERPIECE ALBUMS
Prompt, Courteous Service . . . CHestnut 6815
AEOLIAN CO. of MO.
1004 OLIVE STREET

Come to
1111 OLIVE
for
VICTOR RECORDS
We carry the most complete stock of records in St. Louis.
BALDWIN
PIANO CO.
Free Delivery GA. 4370

Get cash for articles not in use
Sell them economically through the
Post-Dispatch for sale columns.

Lawrence Tibbett Returns As Symphony Guest Artist

LAWRENCE TIBBETT, American baritone who returns to St. Louis as guest artist of the St. Louis Symphony Orchestra on Friday afternoon and Saturday evening at the Auditorium Opera House, will be heard in five different numbers—arias from Mozart's "Don Giovanni" and Verdi's "The Masked Ball" and three Wagnerian excerpts.

The purely orchestral part of the program arrranged by Conductor Vladimir Golschmann is made up of Gretry-Motti's Ballet Suite from "Cephale et Procris," Debussy's "Nocturnes," the Prelude to Wagner's "Lohengrin" and Rimsky-Korsakoff's "Spanish Caprice." The Debussy selection will include the first local rendition of "Sirenes" to be presented with a choir of 25 women's voices, trained by William B. Heyne. "Sirenes" is rarely performed because of its vocal requirement.

Tibbett's Wagnerian numbers are "Blick ich Umher" from "Tannhauser," "Traume" from "Tristan und Isolde" and "Wahn! Wahn!" from "Die Meistersinger." The singer was last a guest of the Symphony in December, 1935, and since then has had one of the most active periods of his entire career.

From last April through September he filled engagements in Australia and New Zealand, singing in 55 concerts and setting a new record in the number of appearances made by any vocal star. His total audience was made up of some 150,000 persons, with 30,000 of that number at his 10 concerts in Sydney, Australia.

After the Tibbett concerts, the orchestra goes on tour and will not be heard locally until Feb. 24 and 25.

The detailed program for Friday and Saturday:

Ballet Suite from "Cephale et Procris" — — — — — — Gretry-Motti
Nocturnes — — — — — — — — — — — — — — — Debussy
Aria, "Deh, Vieni alla Finestra" from "Don Giovanni" — — Mozart
Aria, "Eri tu" from "The Masked Ball" — — — — — — — Verdi
Prelude to "Lohengrin" — — — — — — — — — — — — Wagner
"Blick ich Umher" from "Tannhauser" — — — — — — — — Wagner
"Traume" (a study of Tristan) — — — — — — — — — — Wagner
"Wahn! Wahn!" from "Die Meistersinger von Nurnberg" — Wagner
"Capriccio Espagnol" ("Spanish Caprice") Opus 34—Rimsky-Korsakoff

—o-o—

THE second "Music of Our Time" concert by the St. Louis Symphony comes at 4 o'clock this afternoon at the Auditorium Opera House and patrons will have the privilege of remaining over and hearing the orchestra's broadcast at 7 o'clock, without extra charge.

The program for this afternoon features Moussorgsky's "Pictures at An Exhibition" and includes the Suite from the Ballet, "Le Lion Armoureux" by Karl Rathaus, an American premiere; Otto Luening's "Two Symphonic Interludes," new to St. Louis, and Ibert's "Escales (Ports of Call)".

For the Moussorgsky number, which comes last on the program, an innovation is offered in the projection on a screen, for the first time anywhere, of the Hartmann drawings which inspired the musical composition. Alfred V. Frankenstein, music and art critic of San Francisco, will be the commentator.

The drawings, collected by Frankenstein from various parts of the world, have never been displayed in this country. Incidentally, there is no record of any public exhibition since the original one in 1874, when Moussorgsky walked through the gallery in St. Petersburg contemplating his late friend's work.

Although a few have been irretrievably lost, Frankenstein has been able to obtain the originals of a number of pictures described in the Moussorgsky work, which conveys a series of tone pictures, introduced and separated by the "promenades," characterizing the composer's wanderings across the shining floors of the gallery. Moussorgsky's suite, originally for the piano, was completed in 1874, but it was not published until 1886, and did not achieve any widespread popularity until it was orchestrated by Maurice Ravel at the request of Serge Koussevitzky, conductor of the Boston Symphony Orchestra, in 1922.

Eddy Concert Feb. 22

Nelson Eddy, popular singing star of the screen, will be heard in a concert at the Auditorium Opera House the evening of Wednesday, Feb. 22. With work on his latest picture finished this week, Eddy tomorrow will begin a tour throughout the United States and Cuba, returning to the film center on May 1.

Production of 'Holiday'

The Philip Barry play, "Holiday," will have three public performances by the Webster Groves High School dramatics department at the Little Theater in the school building, Selma and Bradford avenues, on Thursday, Friday and Saturday evenings of this week.

The World's Greatest Artists are Yours for Keeps on VICTOR RECORDS

HAYDN SYMPHONY
No. 102 in B Flat
by the
BOSTON SYMPHONY ORCHESTRA
Serge Koussevitsky, Conductor

One of Haydn's famed "London Symphonies," that has never before been recorded, is now immortalized on Victor Higher Fidelity Records. It is gay and sunny music, warmly reflecting the joviality, sparkle and charm of the great composer. This recording is receiving wide acclaim for its brilliance. Album M-529 (AM-529, automatic) 6 sides $6.50

OVERTURE and VENUSBERG MUSIC and PRELUDE TO ACT III from "TANNHÄUSER"
by the
PHILADELPHIA ORCHESTRA
Leopold Stokowski, Conductor

The story of Tannhäuser's pure love for Elizabeth, temporarily supplanted by his unholy passion for Venus . . . his expiation, and final pardon at Elizabeth's bier . . . are told in music full of passion, melodic beauty and rich, harmonic color. This amazingly natural Victor Higher Fidelity recording fully reveals Stokowski's marvelous virtuosity with a great orchestra. Album M-530 (AM-530, automatic) 9 sides, $9.00

Get $25.95 value—in Victor or Bluebird Records and RCA Victrola Attachment—for $14.95!

Save $11.00 . . . Get $14.95 (list price) RCA Victrola Attachment . . . $9.00 in any Victor or Bluebird Records you choose . . . $2.00 subscription to Victor Record Review . . . Victor Record Society membership . . . for $14.95. RCA Victrola Attachment can be connected to any modern AC set at little or no expense; plays Victor or Bluebird Records with full tone of set.



Listen to the "Magic Key of RCA" every Sunday, 2 to 3 P. M., E. S. T., on the NBC Blue Network

Plays Victor Records Through Your Radio

NEW Higher Fidelity VICTOR RECORDS

A Service of the Radio Corporation of America

RAD

Radio Program For Today o Broadcast Ba

Salute From Canada at 1 on KSD—Donald Dic Replaces Nelson Edd Charlie McCarthy Ho

MUSIC by the Toronto Me sohn Choir and the Gren Guards' band, and an ad by W. E. Euler, Minister of and Commerce, will be hea the Salute of Nations to the York World's Fair at 12:30 today on KSD. Jack Benn scheduled to renew his radio with Fred Allen, in his broa at 6 p. m. on KSD. Harry C and his Royal Hawaiian orch are billed for KSD's Band W at 6:30. Donald Dickson, the ne, who at 7:00 tonight will an engagement replacing N Eddy in KSD's Charlie McC hour, is one of the few singers have gotten to the Metrop Opera by way of radio. Unk to listeners two years ago, h been featured on a number o NBC programs. Barbara Stan will be the guest performer Charlie and Don Ameche.

Armide, the singer, is billed with Bert Granoff in KSD's L a Song at 5:30. Hoagy Carm will be the subject of the s feature, and Granoff will sing Sleepy People," "Lazy Bones" "Star Dust."

St. Louis stations broadcas the following frequencies: KS kilocycles; KMOX, 1090; 1350; WIL, 1200; WEW, 760; 550; KXOK, 1250.

Programs in the broadcast ted for today include:

7:00 a.m.—KWK—Peerless Trio. —Musical Clock.
7:15 KWK—Cloister Bells.
7:30 KWK—Dan and Jean Readi Funnies. KXOK — Songs Island. WEW—Ave Maria H
7:45 KXOK—Sunrise Service.
8:00 KMOX—Church of the Air; Society, Walter Hynd; String Quartet. KWK—The dren's Hour. WEW—Music WEAF—Net and W9XPD meg.)—Turn Back the Clo
8:15 WEAF net and W9XPD meg.)—Tom Terris, organist —Melody Trail.
8:30 KMOX—Wings Over Jordan —Radio Church Services. Hungarian Music. KXOK — shine Hour. WEAF — Net W9XPD (31.6 meg.) — KFUO—Pilgrim Lutheran Rev. Alfred Doerfler.
8:45 WEW—Impromptu program. —Church of Christ.
9:00 KMOX—Church of the Air copal Service, Rev. C. Leslie KWK—Russian Melodies. Serenader. WEW — High WEAF Net and W9XPD meg.)—Dr. Ralph W. Soc KXOK—The Prisoners Chur the Air.
9:30 KMOX—Piano Recital. KWK eral Forum; Speakers. Mr. Levi and Alfred Fiels KFUO—Organ recital. WEA and W9XPD (31.6 meg.)—C ber Music Concert. WIL—St Songland.
9:45 KMOX—Jewish Songs. Weather Forecast; Negro Spi KWK—Christian Endeavor. —Girls' Bible Class.
10:00 KFUO—Bible Lesson. WIL cert Hour. KWK—Automotiv porter.
10:15 KMOX—My Brother's Keeper matization of the work of the mers Children's Bureau. KW Transcription. WEW—Love Sweet Song. WGN (720)— western University Reviewing WMAQ (670)—Chimney Ho
10:30 KMOX—Maj. Bowes' Capitol ily. KWK—Inquiring United ities Reporter; interview with as A. Muldoon, vice-preside Ozanam Shelter. KFUO— Panorama. Josephine Gott WIL—WPA program. KXOK White and the Balladeers. Public Library speaker.
10:45 KWK — American Radio W KFUO — Pilgrim Lutheran C WIL — Musical Moments. Originalities. KXOK—Old Pi
11:00 KWK—Radio City Music H the Air. WIL — Organ Tre WEW—Mardi Gras. KXOK Review. WGN (720) — Indications of Democracy," Thomas.
11:15 WIL—Baird Baptist Church C. Oscar Johnson. WEW — KXOK—Doris Rhodes, singe
11:30 KMOX—The World We Live WEW—Letters to the Public satiation of work of the So St. Vincent de Paul. KX Downtown Parade.
11:45 KMOX—Salt Lake City Ta Chorus and Organ. WEW— Bee.
12:00 Noon KMOX — Marshall KFUO—Organ recital. Great Play, "Richelieu," wi ter Hampden. WIL—Hit WEW—Italian program. Echoes of Poland. WEAF Irene Wicker. CBS Net of the Air; Father Edward agan.
12:15 KMOX—Of Men and Book
12:30 KSD—SALUTE OF NATIO GRAM TO THE NEW WORLD'S FAIR OF 1939. KMOX — Salute to New World's Fair. WIL—Cr WEW—Lone Stare Ranger. Accordion School.
12:45 WIL—Vagabonds.
1:00 KSD—ASSOCIATED PRESS KMOX—Americans All—Imm All, drama. KWK—Magic K gram; Frank Black's orche soloists. WEW—Germania WIL—Hawaii Calls. KXO lage Choir.
1:05 KSD—SUNDAY DINNER A FANNY'S.
1:30 KSD — BARRY McKINLEY tone. KMOX—Music and Melody —King's Men. KXOK— All Nations.
1:45 KSD — CAMERA CLUB O AIR. KMOX—The Onward Road Col. Lawrence C. Kingsla mander 138th Infantry, National Guard, on the of inventions upon civiliza the value of patents in the arts and sciences. W Serenaders. WMAQ (670) in Verse.

KSD 1:45 P
THE CAMERA CLUB OF THE AIR
Answers Your Question on Photog
Sponsored by
ERKER'S
610 Olive 518 N. G

2:00 KSD—SUNDAY DRIVERS. KMOX — Philharmonic Sy Georges Enesco conducting. Frank Simon's concert ban —This Rhythmic Age. WE ruso Lives Again. KXO Shades of Blue.
2:15 KSD—UNIVERSITY OF CH ROUND TABLE DISCUSSI WIL—Musical Moments.
2:30 KWK—Say It With Music. Half and Half. WEW — Heart Hour. KXOK — G Quarter Hour. WGN (7 The People's Rally.
2:45 KSD—BOB BECKER'S

...SIC RADIO NEWS AND CURRENT PROGRAMS

...bbett Returns ...ny Guest Artist

...erican baritone who returns to St. ...he St. Louis Symphony Orchestra on ...day evening at the Auditorium Opera ...fferent numbers—arias from Mozart's ...e Masked Ball" and three Wagnerian

... of the program arrranged by Con... made up of Gretry-Mottl's Ballet Suite ...ebussy's "Nocturnes," the Prelude to ...imsky-Korsakoff's "Spanish Caprice," ...e the first local rendition of "Sirenes," ...25 women's voices, trained by William ...erformed because of its vocal require...

...s are "Blick ich Umher" from "Tann... ...an und Isolde" and "Wahn! Wahn!" ...nger was last a guest of the Symphony ...hen has had one of the most active

...September he filled engagements in ...inging in 55 concerts and setting a ...appearances made by any vocal star, ...o of some 150,000 persons, with 30,000 ...ts in Sydney, Australia.

... the orchestra goes on tour and will ...o. 24 and 25.

...riday and Saturday:
...rocris" — — — — — — Gretry-Mottl
— — — — — — — — — — Debussy
... from "Don Giovanni" — — Mozart
...sked Ball" — — — — — — Verdi
— — — — — — — — — — Wagner
...hauser" — — — — — — — Wagner
— — — — — — — — — — Wagner
...istersinger von Nurnberg" — Wagner
Caprice") Opus 34—Rimsky-Korsakoff

...been able to obtain the originals of a number of pictures described in the Moussorgsky work, which conveys a series of tone pictures, introduced and separated by the "promenades," characterizing the composer's wanderings across the shining floors of the gallery. Moussorgsky's suite, originally for the piano, was completed in 1874, but it was not published until 1886, and did not achieve any widespread popularity until it was orchestrated by Maurice Ravel at the request of Serge Koussevitzky, conductor of the Boston Symphony Orchestra, in 1922.

Eddy Concert Feb. 22

Nelson Eddy, popular singing star of the screen, will be heard in a concert at the Auditorium Opera House the evening of Wednesday, Feb. 22. With work on his latest picture finished this week, Eddy tomorrow will begin a tour throughout the United States and Cuba, returning to the film center on May 1.

Production of 'Holiday'

The Philip Barry play, "Holiday," will have three public performances by the Webster Groves High School dramatics department at the Little Theater in the school building, Selma and Bradford avenues, on Thursday, Friday and Saturday evenings of this week.

Greatest Artists for Keeps on RECORDS

OVERTURE and VENUSBERG MUSIC and PRELUDE TO ACT III from "TANNHÄUSER" by the PHILADELPHIA ORCHESTRA
Leopold Stokowski, Conductor

The story of Tannhäuser's pure love for Elizabeth, temporarily supplanted by his unholy passion for Venus... his expiation, and final pardon at Elizabeth's bier... are told in music full of passion, melodic beauty and rich, harmonic color. This amazingly natural Victor Higher Fidelity recording fully reveals Stokowski's marvelous virtuosity with a great orchestra. Album M-530 (AM-530, automatic) 9 sides, $9.00

...or or Bluebird Records and ...chment—for $14.95!
...ols Attachment ...you choose... ...Victor Record ...ols Attachment ...ittle or no ex... ...full tone of set.
...y Sunday, ...Network
Plays Victor Records Through Your Radio

...TOR RECORDS
...tion of America

Radio Programs For Today on Broadcast Band

Salute From Canada at 12:30 on KSD—Donald Dickson Replaces Nelson Eddy in Charlie McCarthy Hour.

MUSIC by the Toronto Mendelssohn Choir and the Grenadier Guards' band, and an address by W. E. Euler, Minister of Trade and Commerce, will be heard in the Salute of Nations to the New York World's Fair at 12:30 noon today on KSD. Jack Benny is scheduled to renew his radio feud with Fred Allen, in his broadcast at 6 p. m. on KSD. Harry Owens and his Royal Hawaiian orchestra are billed for KSD's Band Wagon at 6:30. Donald Dickson, the baritone, who at 7:00 tonight will begin an engagement replacing Nelson Eddy in KSD's Charlie McCarthy hour, is one of the few singers who have gotten to the Metropolitan Opera by way of radio. Unknown to listeners two years ago, he has been featured on a number of big NBC programs. Barbara Stanwyck will be the guest performer with Charlie and Don Ameche.

Armide, the singer, is billed again with Bert Granoff in KSD's Life of a Song at 5:30. Hoagy Carmichael will be the subject of the special feature, and Granoff will sing "Two Sleepy People," "Lazy Bones" and "Star Dust."

St. Louis stations broadcast on the following frequencies: KSD, 550 kilocycles; KMOX, 1090; KWK, 1350; WIL, 1200; WEW, 760; KFUO, 550; KXOK, 1250.

Programs in the broadcast band listed for today include:

7:00 a.m.—KWK—Peerless Trio. WEW—Musical Clock.
7:15 KWK—Cloister Bells.
7:30 KWK—Dan and Jean Reading the Funnies. KXOK — Songs of the Island. WEW—Ave Maria Hour.
7:45 KXOK—Sunrise Service.
8:00 KMOX—Church of the Air; Ethical Society, Walter Hynd, speaker; String Quartet. KWK—The Children's Hour. WEW—Music Hall. WEAF—Net and W9XPD (31.6 meg.)—Turn Back the Clock.
8:15 WEAF net and W9XPD (31.6 meg.)—Tom Terris, organist. WEW—Melody Trail.
8:30 KMOX—Wings Over Jordan. WIL—Radio Church Services. WEW—Hungarian Music. KXOK — Sunshine Hour. WEAF Net and W9XPD (31.6 meg.) — Music. KFUO—Pilgrim Lutheran service, Rev. Alfred Doerfler.
8:45 WEW—Impromptu program. KXOK—Church of Christ.
9:00 KMOX—Church of the Air. Episcopal Service, Rev. C. Leslie Glenn. KWK—Russian Melodies. WIL—Serenader. WEW — High Mass. WEAF Net and W9XPD (31.6 meg.)—Dr. Ralph W. Sockman. KXOK—The Prisoners Church of the Air.
9:30 KMOX—Piano Recital. KWK—Liberal Forum; Speakers, Mr. Moe Levi and Alfred Fleischmann. KFUO—Organ recital. WEAF Net and W9XPD (31.6 meg.)—Chamber Music Concert. WIL—Stars of Songland.
9:45 KMOX—Jewish Songs. WIL—Weather Forecast; Negro Spirituals. KWK—Christian Endeavor. KXOK—Girls' Bible Class.
10:00 KFUO—Bible Lesson. WIL—Concert Hour. KWK—Automotive Reporter.
10:15 KMOX—My Brother's Keeper; dramatization of the work of the Sommers Children's Home. KWK — Transcription. WEW—Love's Old Sweet Song. WGN (720)—Northwestern University Reviewing Stand. WMAQ (670)—Chimney House.
10:30 KMOX—Maj. Bowes' Capitol Family. KWK—Inquiring United Charities Reporter; interview with Thomas A. Muldoon, vice-president of Ozanam Shelter. KFUO—Piano Panorama, Josephine Gottschalk. WIL—WPA program. KXOK—Lou White and the Balladeers. WEW—Public Library speaker.
10:45 KWK — American Radio Warblers. KFUO — Pilgrim Lutheran Church. WIL — Musical Moments. WEW—Originalities. KXOK—Old Professor.
11:00 KWK—Radio City Music Hall on the Air. WIL — Organ Treasures. WEW—Mardi Gras. KXOK—Book Review. WGN (720) — "Coming Indications of Democracy," Norman Thomas.
11:15 WIL—Taird Baptist Church, Rev. C. Oscar Johnson. WEW — Music. KXOK—Doris Rhodes, singer.
11:30 KMOX—The World We Live In. WEW—Letters to the Public; dramatization of work of the Society of St. Vincent de Paul. KXOK — Downtown Parade.
11:45 KMOX—Salt Lake City Tabernacle Chorus and Organ. WEW—Bowling Bee.
12:00 Noon KMOX — Marshall Family. KFUO—Organ recital. KWK—Great Play, "Richelieu," with Walter Hampden. WIL—Hit Review. WEW—Italian program. KXOK—Echoes of Poland. WEAF net—Irene Wicker. CBS Net—Church of the Air; Father Edward J. Flanagan.
12:15 KMOX—Of Men and Books.
12:30 KSD—SALUTE OF NATION'S PROGRAM TO THE NEW YORK WORLD'S FAIR OF 1939. KMOX — Salute to New York's World's Fair. WIL—Crooners. WEW—Lone Stare Ranger. KXOK—Accordion School.
12:45 WIL—Vagabonds.
1:00 KSD—ASSOCIATED PRESS NEWS. KMOX—Americans All-Immigrants All, drama. KWK—Magic Key program; Frank Black's orchestra and soloists. WEW—Germania program. WIL—Hawaii Calls. KXOK—Village Choir.
1:05 KSD—SUNDAY DINNER AT AUNT FANNY'S.
1:30 KSD — BARRY McKINLEY, baritone. KMOX—Music and Melody. WIL—King's Men. KXOK—Music of All Nations.
1:45 KSD — CAMERA CLUB OF THE AIR. KMOX—The Onward Road; talk by Col. Lawrence C. Kingsland, commander 138th Infantry, Missouri National Guard, on the influence of inventions upon civilization and the value of patents in advancing the arts and sciences. WIL—The Serenaders. WMAQ (670)—Fables in Verse.

KSD 1:45 P. M.
THE CAMERA CLUB OF THE AIR
Answers Your Question on Photography
Sponsored by
ERKER'S
610 Olive 518 N. Grand —Adv.

2:00 KSD—SUNDAY DRIVERS. KMOX — Philharmonic Symphony, Georges Enesco conducting. KWK—Frank Simon's concert band. WIL—This Rhythmic Age. WEW—Caruso Lives Again. KXOK—Two Shades of Blue.
2:15 KSD—UNIVERSITY OF CHICAGO ROUND TABLE DISCUSSION. WIL—Musical Moments.
2:30 KWK—Say It With Music. WIL—Half and Half. WEW — Sacred Heart Hour. KXOK — Germanic Quarter Hour. WGN (720) — The People's Rally.
2:45 KSD—BOB BECKER'S CHATS

IN KSD CONCERT



LUCILLE MANNERS, SOPRANO OF KSD'S CONCERTS FROM 7 TO 8 O'CLOCK FRIDAY NIGHTS WHICH WILL GO INTO THEIR THIRTEENTH CONTINUOUS YEAR ON FEB. 17.

ON KSD

News Broadcast—1 p. m. and 5 p. m.
Time—At intervals and breaks between programs.

ABOUT DOGS.
KWK—Music. WEW—Sing and Swing. KXOK—Two Shades of Blue.
3:00 KFUO—Shut-in program, Prof. M. S. Sommer. KWK—Harold Stokes' Orchestra. WEW—Father Charles Coughlin. WIL—Hollywood American Legion Band. KXOK—Concert Internationale. WJZ Net—National Vespers, Dr. Emerson Fosdick.
3:15 WIL—Kay Kyser's orchestra.
3:30 KWK—Lutheran Hour; Dr. Walter A. Maier; a Capella Choir. KFUO—Lutheran Hour, Dr. Walter A. Maier, a Capbella Choir. WIL—Concert Master. KXOK — Among My Souvenirs.
4:00 KFUO — German program, Rev. Paul List; hymns. KWK—Metropolitan Opera Auditions of the Air. WEW — Oak Hill School Chorus. WIL—Musical Roundup. KXOK—Symphony Hall.
4:15 WEW — Make Believe. KMOX—Travelogue.
4:30 KSD—SPELLING BEE, Paul Wing. KMOX—Ben Bernie's orchestra and Lew Lehr. KWK—Viennese Ensemble. WEW — Basketball game. KXOK—Among My Souvenirs. WIL—Poral—Net and W9XPD (31.6 meg.)—Turn Back the Clock.
4:45 KWK—Piano recital, Mary Ganley, pianist.
5:00 KSD—ASSOCIATED PRESS NEWS, "Rosario Bourdon's orchestra. KMOX—Silver Theater, with James Stewart and Loretta Young. WIL—Musical Etchings. KXOK—Jam for supper. WJZ Net—New Friends of Music. Concert. WEW—Reverie Melodique. WENR (870)—"Food," Secretary of Agriculture Henry A. Wallace.
5:10 KWK—Josef Cherniavsky's orchestra.
5:15 KSD—FEDERAL AGENT, dramatization. WIL—Footlight Favorites.

KSD 5:15 P. M.
"FEDERAL AGENT"
DRAMA ADVENTURE THRILLS
S. G. ADAMS COMPANY
Every Sunday Afternoon at 5:15 —Adv.

5:30 KSD—LIFE OF A SONG; Bert Granoff, tenor; Music Men, Armide, swing singer, and Harold Grams. KMOX—Gateway to Hollywood program. KWK—Leo Reisman's Orchestra; Lee Sullivan and Dinah Shore. WEW—Music Hall. WIL—News. Events in Social Work. KXOK—Sports.
5:45 KXOK—Organ Moods. WIL—Tommy Tucker's orchestra.
6:00 KSD—JACK BENNY AND MARY LIVINGSTON; Phil Harris' orchestra and Kenny Baker. KMOX—The People's Platform, Lyman Bryson. KWK—Music. WIL—Speed Derby. KXOK—St. Bartholomew's Choir.
6:15 KWK—Sport Review. WIL—Stamp Collectors' Club.
6:30 KSD — THE BAND WAGON; Harry Owen's orchestra. KMOX—The Land We Live In. KWK—Sunday Night at Seth Parker's. WIL—For Mother and Dad. KXOK—Ozzie Nelson's orchestra. CBS Net—Screen Guild Show; Bing Crosby, Hugh Herbert, Jane Withers, Yacht Club Boys.
7:00 KSD — CHARLIE McCARTHY, Donald Dickson; Barbara Stanwyck, Dorothy Lamour, Don Ameche and Robert Armbruster's orchestra. KMOX—St. Louis Symphony, Vladimir Golschmann conducting. KWK—Old-Fashioned Revival Meetings. WIL — WPA program. KXOK—Paradise in Hawaii. MBS Net—The American Forum of the Air.
7:15 WIL—Musical Moments. KXOK—Friendly Forum.
7:30 KXOK—Carl Lorch's orchestra. WIL—Home Folks.
7:45 KXOK—John Sauter, flutist. WIL—Music You Like.
8:00 KSD—MANHATTAN MERRY-GO-ROUND; Rachel Carlay, singer; Pierce Le Kruen, tenor; Don Donnie's orchestra and Men About Town Trio. KMOX—Symphony Orchestra Concert, Willfred Pelletier conducting; Richard Crooks, tenor. KWK — Hollywood Playhouse; Tyrone Power and Ida Lupino. WIL—Weather Forecast; Hariem Rhythm. KXOK—Stan Myer's orchestra.
8:15 KXOK—Two Shades of Blue.
8:30 KSD—ALBUM OF FAMILIAR MUSIC; Frank Munn, tenor; Jean Dickenson, soprano; Elizabeth Lennox, contralto; Arden and Arden, piano duo; Gus Haenschen's orchestra. KWK—Walter Winchell. WIL — Sparklers. KXOK—Week-End Revue.
8:45 KWK—Irene Rich; drama. WIL—House of Peter MacGregor.
9:00 KSD—EVENING REVERIES. KMOX—Robert Benchely Variety Show. KWK — The Circle with Ronald Colman, Carole Lombard, Lawrence Tibbett, Grouch and Chico Marx and Robert Dolan's orchestra. WIL—This Week's Top Tunes. KXOK—Goodwill Hour, John J. Anthony.
9:14 KSD—WEATHER REPORT.
9:15 KFUO—Devotional Services, Prof. Theo. Hoyer. Bach Quartet. KXOK—Don Bestor's orchestra.
9:30 KMOX — Kaltenborn Comments. WIL—Speed Derby.
9:45 KMOX — Drama Time with Bert Lytell. WIL—Musical Moments.
10:00 KMOX—Jack Denny's orchestra. KWK—Nobel Sissell's orchestra. WIL—Hockey Game. KXOK—Green Brother's orchestra.
10:15 KSD — CATHOLIC HOUR, Rev. Fulton J Sheen. KMOX—Don't Be Swindled, drama.
10:30 KWK—Lou Breese's orchestra. KXOK—Ship O' Dreams.
10:45 KSD—CHARLES BARNET'S ORCHESTRA. KMOX—Archie Bleyer's orchestra. KWK—Tommy Trigg's orchestra.

We Pay NEW HIGH PRICES for Old Gold, Diamonds, Watches, Etc.
Jewelry Estates Bought and Appraised
MILLER'S 505 OLIVE
GA. 5471

Here and There on the Air

KSD's Friday Night Concert Hour Will Go Into Its Thirteenth Year Feb. 17—CBS American School of the Air's Thursday Programs to Be Part of New York City Schools' Course.

BY J. L. S.

ON the air steadily since Feb. 18, 1927, KSD's Friday night concert hour, now scheduled from 7 to 8 o'clock, will begin its thirteenth year next week with Lucille Manners, the soprano; Ross Graham, the baritone, the 12-voice chorus and the concert orchestra led by Dr. Frank Black as its regular cast. Beginning its WEAF schedule with Edwin Franko Goldman's band, the program was taken over by Rosario Bourdon June 3, 1927, with Graham McNamee as announcer. It was Bourdon who wrote the march which has been the program's theme song ever since.



DR. FRANK BLACK, MUSICAL DIRECTOR AND CONDUCTOR OF THE HOUR-LONG CONCERTS ON KSD FRIDAY NIGHTS.

Jan. 3, 1930, Jessica Dragonette became featured soloist in this concert hour and remained as its star for seven years. The Cavaliers' Quartet also was featured for several years, then in November, 1933, was succeeded by the famous Revelers' Quartet. Vaughn de Leath, the Countess Albani and Lucille Manners substituted for Miss Dragonette when she took vacations, and from time to time notables were guests on the program, among them the late Amelia Earhart, the flyer, and the late Col. Louis McHenry Howe, who was secretary to President Roosevelt. In the fall, Grantland Rice, the sports columnist, joined the cast to discuss football activities.

Miss Manners succeeded Miss Dragonette as the program's featured singer Feb. 5, 1937, and Director Black succeeded Bourdon as musical director. Black, who also is general musical director for the NBC, says that the reason the hour has continued until it now is the oldest continuous network program is that it presents music which listeners want to hear, not music which someone thinks the public should hear.

* * *

As a result of the barring of Tyrone Power from radio by Daryl F. Zanuck, head of Twentieth Century-Fox, because of exhibitors' complaints that there are too many movie stars on the air, the actor will conclude his Hollywood Playhouse engagement at 8 o'clock tonight. Charles Boyer, who played the leads on this program through the fall, will replace Power again next Sunday and probably will continue as its principal actor.

Programs gotten up by Mayor Dickmann and broadcast at 9:45 Friday nights on KMOX feature interviews with the heads of departments of the city government. Next Friday night, the Mayor himself will be interviewed on city administration activities. Thereafter, the Mayor will do the interviewing. He has spotted City Assessor Ralph Coale for Feb. 17, and then on successive Fridays the heads of the Board of Public Service, the Department of Streets and Sewers, Public Welfare and Public Safety, the City Counsellor and the Supply Commissioner. Then he will take up matters of smoke prevention, health and the Municipal Auditorium, and in May will interview, or have interviewed, some of the many superintendents in the departments.

Mary Alcott, a St. Louis singer, who formerly was on WLW, Cincinnati, has joined the KMOX staff.

A salute to KVOA, Tucson, Ariz., is set on the WJZ net at 3:30 p. m. today, when it will become the 168th station affiliated with the NBC in the WEAF and WJZ networks.

* * *

THE Thursday period of the CBS network's American School of the Air, which has been a radio feature for the past nine years, has been made a part of the New York City public school system's course of study. As a result of an agreement between the CBS and the city, the Thursday periods, beginning this week, will originate in New York City school auditoriums where the This Living World programs will be dramatized and followed by informal discussions by students. To encourage use of the American School of the Air in classroom work, officials of the Board of School Superintendents of New York are distributing 10,000 teachers' manuals and classroom guides to instructors in the New York City school system.

Senator Bennett Champ Clark of Missouri and Gov. Leverett Saltonstall of Massachusetts will be among speakers in the annual Hello, America program of the Veterans of Foreign Wars, at 10:30 Wednesday night, Feb. 15.

An address by Joseph P. Kennedy, Ambassador to Great Britain, at a luncheon in his honor given by the American Merchant Marine Institute, will be broadcast on the CBS net at 1 p. m. Saturday, Feb. 18.

Raymond Massey is to read the last scene of the play, "Abe Lincoln in Illinois," in the course of the American Legion ceremonies at Lincoln's tomb in Springfield, Ill., which will be broadcast on the CBS net at 1:30 p. m. next Sunday.

Weekday broadcasting of the home games of the Yankees and the Giants for listeners in the New York area is now assured. The games will be broadcast on WABC,

MONDAY DAYTIME

5:30 a. m. KMOX — Country Journal; Pappy Cheshire and His Band.
5:45 KMOX—Farm Flashes.
6:00 KMOX—Meditation. KWK — Early Birds. WEW — Day's Dedication. WIL—Breakfast Club. KXOK — Sunrise Roundup.
6:15 WEW—Musical Clock. KMOX — Hillbilly Band; Markets.
6:30 KMOX—Hillbilly Band; Sports Review; Today's Farm Features.
6:45 KWK—Early Birds.
7:00 KMOX — Farm Music, with Otto Cackle Sisters, Chick Martin and Mary Jane Smith. — Meditation. Rev. R. Deventhal. KWK — Earbenders. WEW—Calendar Man. WIL—Breakfast Club. KXOK — Music.
7:15 KMOX—Favorite Melodies. WEW—Musical Clock. KFUO — Hymns. KWK—Sunnytime. KXOK—Waker Uppers.
7:30 KMOX—Jack Armstrong. KFUO—What's the News, Rev. Q. Klinkermann. KXOK—Goodwill Devotions.
7:45 KMOX — Travelogue. KWK—Rapid Service. WIL—Morning Rhythm. KFUO — Songs of the Americas. KXOK—Swing for the King.
8:00 KSD—ASSOCIATED PRESS NEWS, Rosario Bourdon's Orchestra. KWK—Transcription. WEW—Lone Star Cowboy. WIL—Children's Birthday Bells program.
8:15 KSD — XAVIER CUGAT'S ORCHESTRA. KMOX—Ozark Varieties. KWK — What Has Become Of? WEW — Musical Clock.
8:30 KSD — WEATHER REPORT; THE BAND GOES TO TOWN. KWK—Organ Melodies. KXOK — Hymns. WIL—Morning Matinee.
8:45 KSD—THE WIFE SAVER. KMOX—Bachelor's Children. WEW — Calendar Man. WIL — Opportunity program. KXOK—People's Choice.
9:00 KSD—CENTRAL CITY, serial. KMOX—Pretty Kitty Kelly. KWK—Story of the Month. WEW—Women's Court. WIL — Serenaders. KXOK—Girl of the Morning.
9:15 KSD—JOHN'S OTHER WIFE. KMOX—Myrt and Marge. KWK—Jane Arden. WEW—Musical Mirror. KXOK—Rambling Cowboys.
9:30 KMOX—Hilltop House. KWK — Midstream. WEW—Health Class. KFUO — Student Chapel Devotion. WIL—Sweet Music. KXOK—Morning Matinee.
9:45 KSD—THE WOMAN IN WHITE. KMOX—Stepmother. KWK—Party Line. WIL—Weather Forecast; Hariem Rhythm. WEW—Markets.
10:00 KSD—DAVID HARUM, sketch. KMOX—Manhattan Holiday. KWK—Charley Freshwater's Cowboy Band. WEW—Germania Broadcast. WIL—Hollywood Brevities. KXOK—Fashion Flashes.
10:15 KSD—LORENZO JONES, serial. KMOX—Scattergood Baines. KWK—Poetic Paradise. WIL—Musical Moments. KXOK—Today's Singing Choice.
10:30 KSD—MELODEERS. KMOX—Big Sister. KWK—Keep Fit to Music. WEW—Kitchen Klatsch. WIL — Yesterday's Hit Parade. KXOK — Picking the Air Pockets.
10:45 KSD—JUST PLAIN BILL. KMOX—Aunt Jenny's Stories. KWK—Music. WEW—Mardi Gras. WIL—Music. KXOK—Kentucky Crooners.
11:00 KSD—ARLINGTON TIME SIGNAL; POST-DISPATCH HEADLINES. KMOX — Mary Margaret McBride. KWK—Texas Drifter. WEW—Music. WIL—Roundup. KXOK—Ann Walsh's Modern Kitchen.
11:05 KSD — ALPINE TELE-TUNES; Russ David and Clair Callihan.
11:15 KMOX—Her Honor Nancy James. KWK—Pop McDonald, Silver Sage Boys and Sunrise Twins. WIL—WPA program. WEW—Originalities.
11:20 KSD—OZZIE NELSON'S ORCHESTRA.
11:30 KSD — THE HEART OF JULIA BLAKE. KMOX—Romance of Helen Trent. KWK—National Farm and Home Hour. WEW—Betty Baker, singer. WIL—Eb and Zeb. KXOK—Stars Over Manhattan.
11:45 KSD—MEN OF THE WEST, quartet. KMOX—Our Gal Sunday. WIL — Dancing Moments. WEW—Tommy Dorsey's orchestra. KXOK—Stars Over Manhattan.
11:58 WEW—Markets.
12:00 Noon KSD—ASSOCIATED PRESS NEWS; Markets.

Continued on Next Page.

Hollis E. Suits, Laundry
Dependable, Different, Better
1517 Clark Ave. CE. 8177

IN OPERA ON KSD



LILY PONS, WHO WILL SING THE ROLE OF ROSINA IN A METROPOLITAN OPERA PERFORMANCE OF "THE BARBER OF SEVILLE" NEXT SATURDAY AFTERNOON ON KSD.

Public Discussions, Informative Talks

TODAY.

NORTHWESTERN UNIVERSITY Reviewing Stand: "Boycott or Foreign Trade."—10:15 a. m. on WGN.

Norman Thomas: Address at University of Chicago chapel service on "Coming Indications of Democracy," 11 a. m. on WGN.

University of Chicago Round Table: "President vs. Congress": Congressman T. V. Smith, professor of philosophy at the University of Chicago; Earl S. Johnson, professor of sociology, and Ronald Bridges, managing editor of The Young Republican magazine—2:15 p. m. on KSD.

The People's Platform: "Do We Need a National Health Program?"—6 p. m. on CBS net, KMOX and WBBM.

MONDAY.

Washington University series: Dr. Roland Green Usher: "Russia Goes Communist"—4:45 p. m. on KSD.

National Radio Forum: Secretary of the Interior Harold L. Ickes, "WPA Has Delivered," 9:30 p. m. on WENR (870 kc) and WJZ net.

TUESDAY.

Washington University series: Assistant Professor Eugene Stephens: "Mathmatics Is a Tool"—4:45 p. m. on KSD.

Chicago Town Meeting: "What Shall We Do About the Personal Property Tax?", 8:30 p. m. on WENR.

WEDNESDAY.

Washington University series: Dr. Isaac Lippencot, professor of economic resources: "War and Finance"—4:45 p. m. on KSD.

THURSDAY.

Washington University series: Dr. Stuart A. Queen, professor of sociology: "Causes of War"—4:45 p. m. on KSD.

Town Meeting of the Air: "How Can We Put the Unemployed Back at Work?", Leon Henderson, executive director of the Temporary National Economic Committee; Ralph E. Flanders, manufacturer, economist and author of "Taming Our Machines," and John T. Flynn, writer on business, 8:30 p. m. on WENR and WJZ nets.

FRIDAY.

Washington University series: Dr. Roland G. Usher: "The Proposed Military Alliance between Germany, Italy and Japan"—4:45 p. m. on KSD.

Frank R. McNinch, chairman of the Federal Communications Commission: Address at North Carolina Society banquet in Baltimore—7:30 p. m. on KWK.

SATURDAY.

Dr. Eduard Benes, former President of Czecho-Slovakia: "Democracy and Education"—9 p. m. on KSD and WEAF net.

key station of the CBS network. The broadcasts will be commercial. The New York baseball clubs have not permitted airing of their games in New York except on opening days.

John Barbirolli will return from his vacation to conduct next Sunday's New York Philharmonic concert, in which Walter Gieseking, the pianist, will be the soloist.

Installation of a short wave broadcasting transmitter on the Pan-American Airways' Yankee Clipper No. 17, for use on the plane's first flight to Europe, has been completed by CBS network technicians. The transmitter, a 100-watter with WCBN as its call letters, has been licensed to use eight frequencies between 1600 and 23,000 kilocycles.

Examinations for radio operator licenses will be held in Room 516, Federal building, Market and Twelfth streets, St. Louis, as follows: Friday, Feb. 10, at 9 a. m., all classes of commercial operator examinations; 12 noon, Class A and B amateur examinations; Saturday, Feb. 11, 9 a. m., Class A and B amateur examinations only.

TONIGHT
GATHER UP YOUR OLD GOLD AND SILVER
"St. Louis' Largest Gold Dealer" will pay you CASH for OLD GOLD and DIAMONDS PAWN TICKETS — JEWELRY — FALSE TEETH—WATCHES—SILVERPLATED ARTICLES. Every article bought on a basis of
3 VALUES 1. GOLD VALUE 2. BEAUTY VALUE 3. ANTIQUE VALUE
Any Color—Any Condition—Plated Articles —Broken or Perfect.
Don't Sell Your Old Jewelry for SCRAP GOLD VALUE
at only $35 an ounce—It may be worth 10 times the value of Gold. We advise you to shop with your articles, but don't sell until YOU SEE RELIABLE SPARBER, then judge for yourself the difference in prices.
DID YOU KNOW?
We have one of the largest selections of antique sterling silver in the city—consisting of flatware sets—knives, forks, spoons, and odd pieces. We are selling them for a fraction of their real worth. Let's get acquainted.
H. SPARBER & CO.
St. Louis' Largest Gold Dealers
106 N. 7th

Golschmann To Lead Radio Concert Tonight

St. Louis Symphony to Play at 7:00 on KMOX — Enesco Will Conduct N. Y. Philharmonic.

RADIO concerts today include: Radio City Music Hall at 11 a. m. on KWK, featuring Henrietta Schumann, pianist, in the relatively unfamiliar Third Concerto of Rachmaninoff and also a performance of Beethoven's First Symphony; New York Philharmonic concert at 2 p. m. on KMOX, Georges Enesco conducting Mozart's Symphony No. 39 in E-flat Major, the ballet music from Deems Taylor's "Cassanova," Debussy's "Afternoon of a Faun," Lipatti's "Chef cu Lautari" and Enesco's own First Symphony; Frank Simon's band concert at 2 p. m. on KWK; the Metropolitan Opera Audition at 4 p. m. on KWK with Gertrude Riba, a New York soprano, and Morton Bowe, the radio tenor as the competitors; a concert at 7 p. m. on KMOX by the St. Louis Symphony Orchestra, Vladimir Golschmann conducting John Barbirolli's arrangements of Purcell's Suite in five parts for strings, four horns, two flutes and English horn, the first movement of Brahms' Fourth Symphony, the Prelude to Wagner's "Lohengrin," Ravel's choreographic poem, "La Valse," and the Wedding March from Rimsky-Korsakoff's "Le Coq d'Or"; the Concert from Detroit at 8 p. m. on KMOX with Richard Crooks singing the "Ah! Fuyez Douce Image" from Massenet's "Manon," Bach's "If Thou Be Near," "The Banks of Loch Lomond" and Gilbert's "War Song of Donald, the Black."

The St. Louis Symphony concert on KMOX will be in the interest of the orchestra's sixtieth anniversary maintenance fund campaign which will open Tuesday. Persons attending the Music of Our Time concert at 4 p. m. today in the Municipal Auditorium will be permitted to remain for the broadcast.

Margaret Speaks will be the soloist in KSD's concert at 7:30 tomorrow evening, singing Charles' "Let My Song Fill Your Heart," Stevens' "Dream Pedlary" and the "Vissi d'Arte" aria from "Tosca." Marek Weber's concert at 9 p. m. tomorrow on KSD will be devoted to music by composers of Poland, including Paderewski's "Minuet" and pieces by Chopin, Leopold, Moniuszko and Kurpinski.

Thursday, there will be two concerts, one by the Rochester Philharmonic at 7:30 p. m., on the WJZ net, the other by the Cleveland Philharmonic Symphony at 9:30 p. m., on the Mutual net.

Saturday, there will be a symphony concert from Cincinnati at 10 a. m. on the CBS net and WBBM (10:30 on KMOX); the Milestones of Music at 10:30 a. m. on KSD; a Metropolitan Opera performance of "The Barber of Seville" at 12:55 p. m. on KSD with Nino Martini, the tenor, as the Count, Lily Pons as Rosina, Richard Bonelli as Figaro, Ezio Pinza as Don Basilio and Virgilio Lazzari as Dr. Bartolo, and an NBC Symphony Orchestra concert at 9 p. m. on KWK, Arturo Toscanini conducting Brahms' Fourth Symphony, his "Lieberliedes" waltzes with two pianos and a chorus assisting the orchestra, and his "Academic Festival" overture.

* * *

TOMORROW, the story of Nathan Hale, British spy in the Revolutionary War, will be the Cavalcade topic. Robert Montgomery and Josephine Hutchinson will play in "The Count of Monte Christo" in the Radio Theater. Gov. Julius Heil, of Wisconsin, and Clarence A. Dykstra, president of the University of Wisconsin, will speak at 9:30 p. m. on the WEAF net in a broadcast marking the ninetieth anniversary of the founding of the university. Victor McLaglen will be Edddie Cantor's guest. The Columbia Workshop production at 9:30 p. m. on the CBS net and WBBM will dramatize a story suggested by the burial of the Time Capsule on the site of New York's world's fair.

Thursday, Gladys Swarthout will take part in Andre Kostelanetz' program.

WOODBURY PRESENTS
TYRONE POWER with IDA LUPINO in "AND ENSUING COMPLICATIONS"
TONIGHT
KWK, 8 P. M.

SUCCEEDS EDDY



DONALD DICKSON, BARITONE OF THE METROPOLITAN OPERA, WHO SUCCEEDS NELSON EDDY IN KSD'S SUNDAY EVENING CHARLIE McCARTHY HOUR.

20th Century-Fox Newsreel Friday Of Radio Edition

Ruth Nichols, the Flyer, Pictured Watching the Post-Dispatch Facsimile Broadcast of Photo of Her Own Arrival in City.

A PICTURE of the arrival of Ruth Nichols, the aviatrix, in St. Louis Friday was broadcast the same day in the radio edition of the Post-Dispatch while Miss Nichols stood in the studios of KSD watching the facsimile process.

The taking of the picture at Lambert-St. Louis Airport, the rushing of the negative to the Post-Dispatch Building, the developing of it, the placing of the picture in the facsimile transmitter, and the process of broadcasting it with Miss Nichols watching, were photographed by Twentieth Century-Fox photographers for a newsreel which is scheduled to be shown next Friday, Feb. 10, in the Fox, Missouri, St. Louis and Ambassador theaters and in theaters in other cities. Miss Nichols was accompanied to the radio studios by Margot Bayne Tanner, who served with her as a technical adviser on the making of the movie, "Tailspin," the first print of which they brought here for a preview, and by Joan Valerie, who plays a role in the movie.

A copy of the Post-Dispatch's radio edition carrying the picture of Miss Nichols' arrival was presented to her at a dinner in her honor given Friday night at the Coronado Hotel by the St. Louis Chapter of the National Aeronautical Association.

* * *

Paul Sipple, the Boy Scout who accompanied Admiral Byrd on an Antarctic expedition, will be interviewed by Parks Johnson and Wallace Butterworth in their Vox Pop period, on KSD Saturday evening.

Tuesday, the first of the series for which microphones will be placed in Paris and other French cities with the idea of giving listeners a sound picture of city, provincial and rural life in France will be broadcast at 5:05 p. m. on the WJZ net. Gilbert and Sullivan's "Ruddigore" will be performed at 7 p. m. on the WJZ net. Leon P. Hopkins of Springfield, Ill., the man who last saw Abraham Lincoln, will be featured in the We, the People period. Adolphe Menjou and Verree Teasdale will be Al Jolson's guests.

Wednesday, at 5 p. m., the WJZ net will carry a program at Abraham Lincoln's home in Springfield, Ill. At 9 p. m. on the WJZ and CBS nets, President Roosevelt and Walter W. Head, president of the National Council of the Boy Scouts, will speak during a Boy Scouts of America program. Joan Blondell and Ken Murray will be featured in the Star Theater.

Friday, at 8:30 p. m. on the WJZ net and KWK, the second of the new March of Time series will be broadcast. Madeleine Carroll will play opposite Orson Welles in a dramatization of William Archer's "The Green Goddess."

LORETTA YOUNG
I'M ON KMOX TODAY AT 5 P.M.
in A Romantic Drama
THE SILVER THEATER
SPONSORED BY INTERNATIONAL SILVER COMPANY

The Lowest Priced Fada in History!
FADA Radio $9.95
Hear this sensational little Fada with tone quality you would expect from receivers selling at far higher prices. 5 powerful tubes, dynamic speaker, police band.
SEE STONE'S AMAZING SELECTION OF RADIOS PRICED UNDER $30
See Fada All-Wave Console Special, $39.95
STONE ELECTRIC CO.
713 PINE ST. Mail Orders Filled CHestnut 6594

Eduard Benes Speaks on KSD Saturday Night

Former President of Czechoslovakia to Discuss "Democracy and Education"—Other KSD Features.

AN address by Dr. Eduard Benes, formerly President of Czecho-Sl

OPEN TONIGHT
Dancing and Entertainment
2—De Luxe Floor Shows—2
EMPIRE caBARet
DELMAR & TAYLOR FREE PARKING

A REAL TREAT!
Our Famous Country Style
CHICKEN DINNER
Including soup, salad, 2 vegs. 75c
tables, coffee, homemade pie.
4400 Manchester ROACH'S Phone FR. 9071
OPEN SUNDAY

Shades of Blue

THE woman who usually solves her spring wardrobe problem by concentrating upon blue costumes has some difficulties ahead of her in 1939. While blue is being talked of as one of the important colors for spring, there are too many different blues for simple wardrobe planning. Some blues have a yellow cast, some accent a green hue and many are definitely in the tones of violet. Brown likewise has its dangers in the choice of ensembles, especially accessories, because the rust accent is varied while there are grayed browns and black-browns to consider.

FOR PHOTOPLAY ANNOUNCEMENTS SEE PAGE 5 THIS SECTION

BISMARCK CAFE
Most Convenient Spot in St. Louis
410 N. 12th ST.
Sunday Special—Whole Broiled Maine Lobster, Julienne Potatoes, Cole Slaw, Rolls, $1.50
Fine sea foods, steaks and chops. Plate lunches on week days—Fine liquors. GA. 7855.

St. Louis' Most Beautiful Restaurant
JOHNOFF'S
ROSE BOWL
3323 S. KINGSHIGHWAY
Featuring Hungarian String Orchestra
Choicest Liquors at Popular Prices
THE DRIVE-IN RESTAURANT—FREE PARKING
FOR PARTY ARRANGEMENTS Phone FLanders 8610
Charcoal Broiled Steaks
Oysters, Maine Lobsters
SEA FOODS
Southern Fried CHICKEN

AMUSEMENTS AMUSEMENTS

Leading Theatre of St. Louis
American Market at Seventh
WEEK BEG. TOMORROW NIGHT
BOX OFFICE OPEN TODAY 12 TO 6
Nights, 8:30: 55c, $1.12, $1.68, $2.24, $2.80. Wed. Mat. 55c, $1.12, $1.68
Mat., Sat., 2:30: 55c, $1.12, $1.68, $2.24.
Philip MERIVALE DISTINGUISHED STAR OF N.Y. & LONDON STAGE
IN "ANGELA IS TWENTY-TWO"
ROMANTIC COMEDY BY SINCLAIR LEWIS & FAY WRAY
With Sinclair LEWIS IN PERSON AS COMMENTATOR
WORLD FAMED AUTHOR AND NOBEL PRIZE WINNER
WEEK BEG. Mon. Night, Feb. 13 MATINEES WED.—SAT. Mail Orders Now
PRIOR TO ITS NEW YORK OPENING
CORNELIA OTIS SKINNER
in GEORGE BERNARD SHAW'S Greatest Play
"CANDIDA"
with DOROTHY SANDS ★ ONSLOW STEVENS ★ JOHN CROMWELL
Nights: 55c, $1.12, $1.68, $2.24, $2.80
Mats: WED. SAT. 55c, $1.12, $1.68, $2.24
SEAT SALE Tues., Feb. 7, 9 A. M.

MUNICIPAL AUDITORIUM - - - TODAY AT 4:00
Symphony Box Office (Auditorium) Open From 12 Noon
ST. LOUIS SYMPHONY ORCHESTRA
"Music of Our Time" Concert
VLADIMIR GOLSCHMANN, Conductor
A. V. FRANKENSTEIN, Commentator
WORLD PREMIERE of MOUSSORGSKY'S "PICTURES AT AN EXHIBITION" on SCREEN
PROGRAM: "Le Lion Amoureux," Rathaus; Two Symphonic Interludes, Luening; "Parts of Call," Ibert; "Pictures at an Exhibition," Moussorgsky.
Popular Prices: 25c, 50c, 75c, $1
NOTE: PATRONS MAY REMAIN FOR ORCHESTRA'S BROADCAST WITHOUT CHARGE AT 7 O'CLOCK TONIGHT IN AUDITORIUM.
Friday, Feb. 10, 2:30 ★ Saturday, Feb. 11, 8:30
ST. LOUIS SYMPHONY ORCHESTRA
VLADIMIR GOLSCHMANN, Conductor
Soloist— LAWRENCE TIBBETT —Baritone
PROGRAM: "Cephale et Procris," Gretry-Motti; Nocturnes, Debussy; Aria from "Don Giovanni," Mozart; Aria from "The Masked Ball," Verdi; Prelude to "Lohengrin," Wagner; Three Wagnerian excerpts for voice and orchestra; "Spanish Caprice," Rimsky-Korsakoff.
Tickets: Mat., 75c, $1.00, $1.50, $2.00, $2.50; Eve., Balcony Sold Out; Orch., Floor Seats Available at $2, $2.50. At Symphony Box Office, Auditorium, and Aeolian Co., 1004 Olive St.

MUNICIPAL OPERA HOUSE, WED. EVE., FEB. 22
NELSON EDDY
ONLY CONCERT APPEARANCE THIS SEASON
SEATS NOW ON SALE AT AEOLIAN TICKET OFFICE, 1004 OLIVE STREET AND AUDITORIUM BOX OFFICE. PRICES $2.80, $2.24, $1.68, $1.12.

ICE HOCKEY ARENA
Always Comfortably Heated for Hockey Games
TONITE-Flyers vs. Wichita, 8:30 P. M.
TICKETS— Arena, Phone ST. 2500— Liggett's, 7th & Washington—GA. 2926

SCHOOLS AND COLLEGES SCHOOLS AND COLLEGES

WASHINGTON UNIVERSITY Evening Classes In Session
You may still enroll for credit.
No late registration fee.
Accounting, Advertising, Architecture, Art, Astronomy, Botany, Business, Chemistry, Drafting, Economics; Education, Engineering, English, French, Geography, Geology, German, Greek, Hebrew, History; Home Economics, Interior Decoration, Italian, Journalism, Latin, Mathematics, Music, Nursing; Philosophy, Physical Education, Physics, Political Science, Psychology, Public Speaking; Real Estate, Russian, Salesmanship, Social Work, Sociology, Spanish, Vocational Guidance, Zoology
SEND FOR CATALOGUE TODAY
DEAN FRANK M. DEBATIN, 121 BROOKINGS HALL
University College, Washington University, St. Louis, Mo.
Please send me catalogue. I am especially interested in subjects checked above.
NAME _____
ADDRESS _____
PArkview 4700 Station 12

Monday Daytime

Continued From Preceding Page.

KMOX—Ma Perkins. WIL—Matinee Melodies.
12:15 KMOX—Life Can Be Beautiful. KFUO — Noonday Devotion, Rev. T. Coates; organ. WEW—Markets. KXOK—Serenade.
12:30 KMOX — Road of Life. KWK—Peables Takes Charge. WIL—Dance Music. WEW—Lone Star Cowboy.
12:45 KSD—THOSE HAPPY GILMANS. KMOX—This Day Is Ours. KWK—Voice of Experience. WIL—Musical Moments. KXOK — Rhythm Cowboys.
1:00 KSD—BETTY AND BOB. KMOX—Doc Barclay's Daughter. KWK—Elinor Sherry, singer, and orchestra. WIL—The Curtain Rises. WEW — Luncheon Club. KXOK—Modern Ensemble.
1:15 KSD—ARNOLD GRIMM'S DAUGHTER. KWK—Midstream, serial. KMOX—Jean Abbey. KXOK—Cozy Corner. WEW—Ralph Stein, pianist.
1:30 KSD—VALIANT LADY. KMOX—School of the Air. KWK—Music. WIL—Opportunity program. KXOK—Blessed Events; Ben Selvin's orchestra. WEW — Markets.
1:45 KSD—HYMNS OF ALL CHURCHES. WEW—Tune Smiths. KWK—Your Hollywood Newsgirl. KXOK—Black and White Revue.
2:00 KSD—STORY OF MARY MARLIN. KMOX—One Womans Opinion. KWK—Marriage License Romance. WIL — Police Releases. WEW—Swing High, Swing Low.
2:15 KSD—MA PERKINS. KMOX — Tom Bradley. KWK—The Jam Session. KXOK—Hit Revue. WIL—Neighborhood program. WEW—Hits and Bits.
2:30 KSD — PEPPER YOUNG'S FAMILY. KMOX—Magic Kitchen. KWK — Richard Hayes, organist. WIL — Everybody's Music. WEW Ralph Stein. KXOK—The Mood Changes.
2:45 KSD—THE GUIDING LIGHT. WIL—Memories in Rhythm. KWK —Between the Book-Ends.
3:00 KMOX—Singing Sam. KWK — Mid Afternoon Madness. KFUO—Civic Forum. WIL—Petite Musicale. WEW—Moments With the Masters. KXOK—Toby Nevins Entertains.
3:15 KMOX—Linda's First Love. KFUO —School of Music. KXOK—Dude Ranchers.
3:30 WIL — King's Men. KFUO—Bible Study, Rev. Wm. Reiss. WEW — Melodic Musings. KMOX—The Editor's Daughter.
3:45 KSD—GIRL ALONE. KMOX—Kitty Keene. WIL — Musical Etchings. WEW — Your Host Is. KXOK—Organ reveries.
4:00 KSD—HOUSEBOAT HANNAH. KWK—Edna O'Dell, singer. WEW —Uncle Lew's Mail Box. WIL—Swing Time. KMOX—Barnyard Follies. KXOK—Tom Gray's orchestra.
4:15 KSD—YOUR FAMILY AND MINE. KWK—Jive Five. KXOK—Among My Souvenirs. WEW—Matrimonial Follies of 1939. WIL—Organ Treasures.
4:30 KSD—VIC AND SADE. KWK—Landt Trio. WIL—Musical Moments. WEW—Interview, Aileen O'Brien on "Spain." KXOK—Jam for Supper.
4:45 KSD — WASHINGTON UNIVERSITY EDUCATIONAL SERIES; "Russia Goes Communist," Prof. Roland Greene Usher. KWK—Vaughn de Leath. WIL—Let's Dance. KXOK—Rex Melbourne's Orchestra.
5:00 KSD—ASSOCIATED PRESS NEWS.

TODAY ON KWK
12 to 1 O'Clock
Hear the
MAGIC KEY
RADIO PROGRAM
Featuring the Tremendously Popular Arrangements by
SAMMY KAYE
And His Orchestra of
"No Star Is Lost"
Victor Record 26120
"Little Lad"
Victor Record 26155
Now on Sale at All Victor Record Dealers
Interstate Supply Co.
RCA Victor Distributor
10th & Walnut Streets

AMUSEMENTS

WASHINGTON U CHORUS
FIRST ANNUAL CONCERT
LEONARD STOCKER, Baritone } GUEST ARTISTS
CORINNE FREDERICK, Pianist }
GOLD ROOM—HOTEL JEFFERSON
FRIDAY, FEB. 17th—8:15 P. M.
All Seats Reserved—$1.10 & $1.65
Ticket Off.: Baldwin Piano Co., 1111 Olive
Dancing will follow concert.

TRUDI SCHOOP
IN HER COMIC BALLETS
Municipal Auditorium | Tuesday Eve. Feb. 7—8:30
Box Office Aeolian, 1004 Olive and Auditorium; $1.02, $1.53, $2.04. Box seats, $2.55.
Auspices Civic Music League

"PICTURESQUE INDIA"
An Illustrated Lecture
Depicting all phases of Indian Life, including pictures of Holy Places and Temples.
BY
SWAMI SAT PRAKASHANANDA
OF INDIA
MELBOURNE HOTEL
SUNDAY, FEBRUARY 5
Admission, 25c at Door

LIBERAL FORUM
CONGRESSMAN T. V. SMITH
Speaks On
"THE PROMISE OF AMERICAN POLITICS"
Sunday, February 5, 8:30 p. m.
Y. M. H. A.-Y. W. H. A. Union and Enright
Open to the Public—50c

MUNICIPAL AUDITORIUM 5 MONDAY EVES. at 8:15 EVERYTHING NEW
BURTON HOLMES TRAVELOGUES With Color and Motion Pictures
In Person
Feb. 20 WEST INDIES Cruising the Caribbean
Feb. 27 WEST INDIES Along the Spanish Main
Mar. 6 NORWAY From Oslo to the Midnight Sun
Mar. 13 SWEDEN From Norriand Lakes to Castles of Scania
Mar. 20 IRELAND Motoring Through Eire of Today
Course Tickets: $4.48, $3.36, $2.24 Incl. Tax
Single Tickets: $1.12, 85c, 56c Incl. Tax
Ticket Office, Aeolian Co., 1004 Olive St.

Business For Sale Ads in the Post-Dispatch Want Pages become business opportunities for many readers with business experience.

Time to Take An Outsiders View of Home

It Will Help You in Decorating Problem, Says Expert.

By Elizabeth Boykin

IT'S inventory time, girls. Time to ring your own front door bell and take a stranger's view of the old home place. It will help you in your decoration problems. Have you given up your decorating ambitions because you have to keep on using the same old furniture? Tut, tut . . . all the more reason why you should have a clearage of scenery. A new background will make your old things seem like new.

Helen A. got quite hard-boiled about her living room recently. Tried to take off her rose colored glasses of affection for old familiar things and size up her situation. Here's what she concluded:

Dingy tan walls, droopy scrim curtains, badly fitting drab cretonne slip covers, walnut furniture that wasn't bad, not bad at all, taupe broadloom rug that would take on the character of the room.

That was a challenge. She wasn't doing right by the dearly beloved furniture that had seen her through thick and thin. She set out to rectify that circumstance, and for small expense achieved as pleasant a transformation as I've heard about lately.

She and her husband did a repapering job—choosing a plainish, pinkish-apricot wall paper that did wonders right off the bat. New white organdy curtains very full and with seven-inch ruffles Helen made herself—also slipcovered the old sofa in a new floral sateen with a dark red ground. The same material went on a pair of easy chairs; a third easy chair got a new slip cover of turquoise in a self stripe.

Helen did an ingenious thing with the old lamps. They were nondescript—some of the bottle variety, some of pottery, some with metal bases; none distinguished at all. So she just up and painted them all in a flat surface turquoise blue. Then made ruffled petticoat shades in white organdy, added accessories in turquoise, and now is at work on two needlepoint footstool tops with white flowers and turquoise backgrounds.

If you don't think that was a transformation worth making, and would rather go right on getting more frayed and dowdy in a down at the heels room, don't let me interfere! But if you want to keep up with the times, consider at least how inexpensively you can make a change without throwing away any of your faithful old things.

Filmy Fabrics Are Suggested

THE designers are continuing with their slogan, "Look Pretty, Please," and are suggesting filmy fabrics, lingerie trimmings and flower-trimmed costumes as a means of beautification. Dainty white organdy fichus, berthas made of georgette, bishop sleeves of shirred net and many other accents that are both dainty and quaint characterize the most impressive fashions.

Evening dresses offer the best examples of the return to prettiness such as grandmother adored. Instead of the severe strapless bodice which attained much popularity last year, low-necklines are softened with off-the-shoulder drapery of mousseline or fichus of lace-trimmed net. The filmy cape spreading like wings from the shoulders of a transparent evening frock also has returned to fashion. Usually this cape is floor length and sweeps gracefully as the wearer walks. Also significant in evening fashions are the floating panels added to many of the sheer dancing frocks.

The long-sleeved dinner dress made of net or lace is reminiscent of the informal evening frock which mother wore early in the century. Chiffon and georgette which were then in vogue are again employed in the creation of these frocks, the long sleeves tied at the wrists with black velvet ribbons. Fish net is a newcomer among the sheer materials and contributes a more sophisticated emphasis than the old-fashioned fabrics.

Black taffeta daytime dresses which have embroidered batiste or organdie collars and cuffs, guimpe effects of tucked net and those full undersleeves of frilly white materials peeping out from crisp dark fabrics also are typical of the trend toward pretty effects in costuming. More use is being made of frilly trimming than for many seasons.

Since a hat does much to mark the trend of a complete ensemble, the fashion creators are using yards and yards of colorful veiling to accentuate quaint charm. Flower laden turbans also are important, especially when they look as though they had come from an old-fashioned garden.

Felt Pastel Hats

Not all of the pastel hats which you see in the store windows were created for wear in the Sunny Southland. Many of them were designed for January in St. Louis. They introduce a new freshness to dark winter costumes or make a colorful frock look more striking. Felt is the popular material of which most of these hats are made. You see them in tones of pink, baby blue, light green and various muted violet hues. When they are intended for wear with black outfits, a band of black grosgrain or satin ribbon supplies the "key" note.

Cream Cheese Sandwiches

A nice little sandwich that lends itself pleasantly to teatime serving. Cream together two cakes of cream cheese and two tablespoons butter until smooth, then add one-half cup orange juice, one-half cup chopped pimentoes, one cup finely chopped nuts and a pinch of salt. Spread between thin slices of white bread and cut into dainty shapes.

MAESTRO LEO SILVERA
Now Teaching
PERFECT VOICE PLACEMENT and INTERPRETATION
Recommended by Conductor of Metropolitan Opera, New York
AUDITION FREE - - WRITE
MAESTRO SILVERA, Coronado Hotel

Hear the Nation's RADIO STARS on KSD
Set your dial on KSD and leave it there
OF THE UNEXCELLED NBC RED NETWORK PROGRAMS

Miss 1939 Gives Her Photograph To Her Valentine



The up-to-the-minute Miss (or Mrs.) of today has all the beautiful sentiment of her grandmother—but she is practical, too. She gives a gift her Valentine will remember and cherish every day in the year—a lovely photograph of her taken in our Cinema-Way Studio.
3 PHOTOGRAPHS OF THE BETTER KIND . . . plus A GIFT SIZE PHOTOGRAPH IN A SPECIAL VALENTINE FOLDER $2.50
No Appointment Required • Cinema-Way Studio, Fifth Floor
STIX, BAER & FULLER
the GRAND-LEADER since 1892

NO BACK-BREAKING TOIL WHEN WE WASH YOUR CLOTHES and it's cheaper, too!



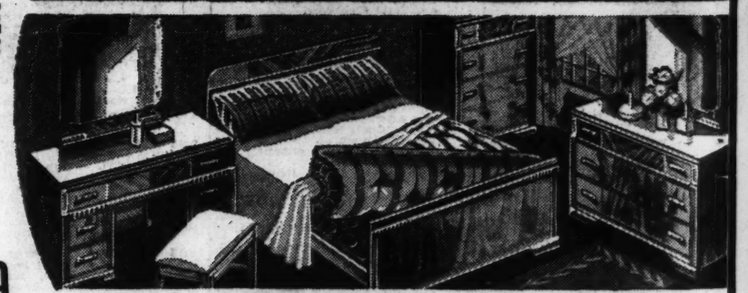
Home laundering is a menace to your health! Why put up with it? You can get beautiful, Surgically Clean work for less than the cost of home washing! And, your clothes will "Stay Young" . . . last longer! 'Phone us and START SAVING!
DAMP WASH 14 LBS. 49¢ DELIVERED . . . MADE SURGICALLY CLEAN
TRIPLE INSPECTED DE LUXE LAUNDRY SERVICE
EVERYTHING IRONED
Calgonized and made Surgically Clean
20 LBS. $2.10 10¢ EA ADD'L POUND
NO EXTRA CHARGE FOR SHIRTS
Phone OUR NEW NUMBER GRand 1515 COUNTY RESIDENTS — Wilshire 4090
White Line LAUNDERERS ☆ DRY CLEANERS
What you send to WHITE LINE . . . always comes back!
Our "NET BAG" washing method helps clothes "stay young" . . . last longer!

Salesmen—when wanted—men who can sell—pleasing, intelligent and experienced—bigger business builders—are among the readers of the Post-Dispatch Help Wanted columns. You can reach them quickly through a Post-Dispatch Help Wanted ad. Call MAin 1111 for an adtaker.

February Sale of COMPLETE ROOM OUTFITS!
YOUR CHOICE $59 EASY TERMS



As a feature of their "February Sale" Frodman Bros. have picked four of the Choicest Values in Living-Room, Bedroom, Dining-Room and Kitchen Furniture, and have combined them into Complete Room Outfits which are ordinarily valued at $99.00; now only $59.00.
SAVE $40.00
$5 DOWN
DELIVERS ANY COMPLETE ROOM OUTFIT



NINE-PIECE LIVING-ROOM OUTFIT! $59
Including • Davenport • Club Chair • Pull-up Chair • Bridge Lamp • Jr. Lamp • Table Lamp • End Table • Occasional Table • Coffee Table
NINETEEN-PIECE BEDROOM OUTFIT! $59
Includes • Bed • Dresser or Vanity • Chest • Bench • Spring • Mattres • Pair of Pillows • 3 Pepperell Bed Sheets • 6 Pepperell Pillowcases • 3-Piece Dresser Set



FREE DELIVERY UP TO 200 MILES
FORTY-PIECE DINING-ROOM OUTFIT! $59
Includes • Buffet or China • Table • 6 Chairs • 32-Pc. Set of Dishes
FORTY-PIECE KITCHEN OUTFIT! $59
Includes • 5-Pc. Breakfast Set • Gas Range • Kitchen Cabinet • 32-Pc. Set of Dishes • Congoleum Rug.
NO INTEREST OR CARRYING CHARGE
OPEN EVERY NITE TILL 9 P. M.
The FRIENDLY FREDMAN 1130 OLIVE
GOOD LUCK TO YE WHO ENTER HERE A BRAND NEW FURNITURE STORE
COUNTRY BOYS BROTHERS FURNITURE CO.
Listen to Fredman Bros. Daily on Radio Station WTMV
At 7 a. m., 8:15 a. m., 12 noon, 2 p. m., 4 p. m. for the latest news in furniture and world events.

EAKING TOIL
H YOUR CLOTHES
it's cheaper, too!
e laundering is a menace
our health! Why put up
it? You can get beautiful,
gically Clean work for less
n the cost of home washing!
d, your clothes will "Stay
oung" . . . last longer! 'Phone
and START SAVING!
DAMP WASH
14 LBS. 49¢
ECTED
UNDRY SERVICE
ING IRONED
made Surgically Clean
$2.10
LBS.
ARGE FOR SHIRTS
hite Line
NDERERS ☆ DRY CLEANERS
send to WHITE LINE . . . always comes back!
elps clothes "stay young" . . . last longer!
who can sell—pleasing, intelligent and
ders—are among the readers of the
umns. You can reach them quickly
Wanted ad. Call MAin 1111 for an
TFITS!
OOM OUTFIT! $59
6 Chairs • 32-Pc. Set
N OUTFIT! $59
Range • Kitchen Cabinet
NG CHARGE
BOYS
ERS
CO.
Listen to Fredman Bros. Daily on Radio Station WTMV
At 7 a. m., 8:15 a. m., 12 noon, 2 p. m., 4 p. m. for the latest news in furniture and world events.

A PAGE OF PICTURES
Daily in the Post-Dispatch

ST. LOUIS POST-DISPATCH

Crossword Puzzle
Daily in the Post-Dispatch

PART SIX — ST. LOUIS, SUNDAY MORNING, FEBRUARY 5, 1939. — PAGES 1—4H

MEN'S 50c-75c INITIAL LINENS

EMBROIDERED BY HAND! BUY HIM A DOZEN! EACH **25c**

The kind men are proud to carry! Extra fine quality linen with his initial smartly designed. Corded borders and hand-rolled hems. Think of it, you save ½ and more.

WOMEN'S 75c-$1 SHEER LINENS

THEY'LL SELL ON SIGHT! YOU'LL WANT A DRAWERFUL! **35c** 3 FOR $1.00

Anticipate future needs, buy for gifts! Nothing daintier than these fine linens with hand-embroidered corners and handmade hems. In pretty white or Point Ajour styles!

$2 TO $4 POINT AJOUR 'KERCHIEFS

While they last! The most flattering 'Kerchief of all! Sheer linen with exquisite hand embroidery. **$1.00** EA.

25c INITIALED LINENS FOR MEN

6 for 59c

Packed 6 in a gift box! Smartly styled initial and popular hemstitched hems. Value-marvels!

WOMEN'S 50c TO 65c 'KERCHIEFS

Fine quality linen in pretty hand-embroidered style with handmade hems. Buy dozens! **25c** EA.

WOMEN'S 35c-39c 'KERCHIEFS

Fine Quality Linen! Each **19c**

You can't have too many of these hand-embroidered Handkerchiefs . . . with dainty hand-rolled hems. Choose from a wide selection of lovely styles at this low price.

MEN'S 15c LINEN 'KERCHIEFS

Real Value Finds! Dozen **79c**

2000 dozen of these and you can bet they'll go fast! Extra good quality with hemstitched hems . . . the kind men buy themselves. Limit, 2 dozen to customer.

MEN'S 19c CAMBRICS

10c

Soft finish 'kerchiefs in white corded or colored woven border. Hand-rolled hems.

OUR HUGE FEBRUARY

HANDKERCHIEF

Sale IN TIME FOR

VALENTINE GIFTS

AT SAVINGS OF 1/3 TO 2/3

$88,000 Worth . . . for Men and Women! Thousands of Dozens in a Sale Unexcelled for Values, Variety, Savings! Get Ahead of the Rush, Starting Monday!

WOMEN'S 10c AND 12½c APPLIQUES

Each **5c**

Linen 'kerchiefs with hand-appliqued corners. Or plain linen with 1/16-in. hemstitched hem.

WOMEN'S 25c AND 29c HANDMADES

Each **15c**

For gifts, for yourself, these lovely linens with hand-made designs are real buys!

MEN'S 10c TO 12½c CAMBRICS

Now Only **5c**

Large Handkerchiefs of soft cotton. White or woven border, or with hand-applique.

MEN'S CORDED BORDER LINENS

25c value! **15c**

Lucky for you . . . this low price for such attractive linen Handkerchiefs.

MEN'S INITIALED SWISS LINENS

$1.25 Value **50c**

Large hand-embroidered initial and colored borders. Hand-rolled hems!

WOMEN'S 10c CAMBRIC PRINTS

Dozen **39c**

Soft quality in gaily colored prints with hand-rolled hems. Children love them for school.

WOMEN'S 19c TO 25c EMBROIDEREDS

Each **10c**

White or colors with hand embroidered corners and hand-rolled hems. Grand selections.

MEN'S COLOR OR WOVEN BORDERS

39c and 50c Values at — — — **25c**

Linen Handkerchiefs at exciting savings! Hand-rolled hems, corded borders or the woven style.

HANDMADE LACE EDGE 'KERCHIEFS

25c Value **15c**

Women's lovely linens with dainty imported lace edge and spoke hemstitched hems.

MEN'S LARGE 65c LINEN 'KERCHIEFS

3 for $1, Each **35c**

Not-to-be-missed value! Soft linen with hand rolled hems, pretty corded borders.

5c HEMSTITCHED COTTONS FOR MEN

Dozen **29c**

Limit of 3 doz. to customer! How these hemstitched cambrics will go at this low price!

ORDER BY PHONE
GARFIELD 4500

Because of Extremely Low Prices We Reserve the Right to Limit Quantities Sold to Retail Requirements!

FAMOUS-BARR CO.

OPERATED BY MAY DEPT. STORES CO. — STORE HOURS: 9 to 5 — WE GIVE AND REDEEM EAGLE STAMPS — HANDKERCHIEFS—MAIN FLOOR

Auto News and Notes

ANNOUNCEMENT OF ITS most flexible and comprehensive campaign since the concern was founded in 1886 was made Wednesday at a meeting and luncheon at Hotel Statler held by the Pennzoil Co. and attended by 75 distributors and jobbers from St. Louis and surrounding area. The Pennzoil Co. was represented by Victor Benson, sales manager; B. S. Phillips, sales promotion manager, and E. F. Johnson, in charge of advertising, while R. J. Brown, president, and A. Bergman, sales manager, represented the R. J. Brown Co., distributor for the St. Louis territory.



Victor Benson.

Discussing the progress of the company, which specializes in 100 per cent Pennsylvania motor oil and lubricants, Benson said: "All indications point to a healthy upturn in business this year, and if the independent dealer has his decks cleared for action, he will get his share. This year promises to see more new cars on the road than in 1938, and every one of them will require the best motor oil obtainable. Our success is built on our ability to serve the motoring public with safe lubrication through a nation-wide group of bonded Pennzoil dealers. Forty-one per cent more car owners are buying Pennzoil today than in 1934."



A. Bergman.

MID-WINTER WEATHER IN many parts of the country brought large increases in sales of Nash cars as dealers demonstrated the weather eye conditioned air system in Nash cars for winter driving. Sales in this part of the country rose 572 per cent in the first 10 days of January as compared with the same period a year ago, according to L. M. Sprinkle, president of the Nash St. Louis Co., distributer. Nationally, Nash retail sales were up 73 per cent. "Since real winter arrived throughout most of the north," Sprinkle said, "dealers have been able to give Nash 'June in January' car weather system the most rigid tests, and the demonstrations have been impressive to motorists. Recently, in the annual Yosemite, economy run, a 'Weather Eye' Nash-Lafayette model was the only car in its price class to finish within the time limit when a blizzard and icy roads were encountered in the mountains.

"In other sections of the country, Nash 'Weather Eye' cars have created sensations by appearing in traffic on the coldest days with drivers and passengers without overcoats, or in shirtsleeves. You could make it hot enough to drive in a bathing suit in mid-winter, if you desired."

AN AUTO-ROCK MACHINE designed by the Auto-Rock Corporation of America, Chicago, to lubricate automobiles and trucks under actual driving conditions is being introduced for use by service stations and dealers. Rugged in construction and simple in operation, Auto-Rock is easily attached to the pit, hoist or rack, and takes the weight of the car body off the springs and gently rocks the auto. It is hooked up to the air line where operating cost is negligible, while finger tip control makes it possible to rock the car rapidly or slowly, jarringly or as if cushioned. A car on it moves the equivalent of 10 miles while it is being lubricated, actual driving conditions are reproduced to insure thorough lubrication. By freeing frozen shackles spreading spring leaves, re-arching springs and disclosing the sources of hidden squeaks and rattles, Auto-Rock is said to enable a station attendant to achieve the long-sought 100 per cent efficient chassis lubrication.

SIDNEY WEBER, INC., OF which Sidney Weber is president, has opened a used car building at 2621 Locust street which has more than 30,000 square feet of floor space. In addition to used cars, it is displaying Dodge trucks in the building. Rex Ryffel, used car manager for the firm, will be in charge of the building as well as of the used car lot at 2221 Olive street.

OLDSMOBILE RETAIL SALES, continuing the upward trend, totaled 3458 units in the second 10 days of January, an increase of 73 per cent over the same period in 1938, D. E. Ralston, general sales manager, reports. Total retail sales in the first 20 days of January were 6641 cars, a gain of 78 per cent over last year. In the St. Louis area, retail sales of Oldsmobiles increased 115 per cent in the first 20 days of January over the same period last year, according to H. A. Klees, zone manager. Ralston also reported that Oldsmobile dealers sold 12,530 used cars in the second 10 days as against 9628 in the previous 10 day period and that their used cars stocks were down 5000 units as compared with 1938.

MARVIN P. YATES, of the MARvin Yates Pontiac Co., has been chosen as one of 23 dealers from as many zones who will take part in the Pontiac factory's monthly merchandising meeting set for Tuesday in Detroit and Pontiac, Mich.

THE BURGDORF MOTOR CO., 2719 South Jefferson avenue, is celebrating its twentieth year in the automotive business at the same location, having started Feb. 1, 1919. H. J. Burgdorf is president of the firm; E. H. Burgdorf, service manager, and O. A. Burgdorf, sales manager. The firm, which is now a Chrysler and Plymouth dealer, has handled a number of makes of cars in the past 20 years and at one time was distributer of Durants.

THE ANNUAL MEETING AND election of officers of the Greater St. Louis Automotive Association will be held at 6:30 tomorrow evening at the Forest Park Hotel. G. B. Norris, special agent in charge for the Federal Bureau of Investigation, will speak on "Modern Methods in Law Enforcement." A special guest will be J. M. Allton of Columbia, Mo., president of the newly formed Missouri Automobile Dealers' Association. Five new directors will be elected from a list submitted by the Nominating Committee, which consists of L. M. Stewart, D. E. Castles and C. F. McClure. G. M. Berry, T. S. Kenny, W. J. Rasmussen, A. R. Lindburg and F. H. Reismeyer will hold over as directors.

U. S. BOY SCOUT WEEK PROGRAM IN ST. LOUIS

300 Units to Give Parties and Attend Special Church Services.

More than 300 units of the St. Louis Council, Boy Scouts of America, are planning to give banquets and parties, and attend special church services in observance of National Boy Scout Week, which begins Wednesday, marking the twenty-ninth anniversary of scouting in the United States.

The observance will open Wednesday evening, when members of scout troops, cub packs, and sea scout ships throughout the country will gather at their respective meeting places to hear a broadcast by President Franklin D. Roosevelt on the significance of the scouting movement.

Special services will be held in about 100 churches of metropolitan St. Louis next Sunday and during the week boy scout speakers will give talks on the significance of scouting in relation to character building before various civic organizations, church groups, and over the radio.

Each unit registered with the council will be required to do a "good turn" for its sponsor during the observance and many troops have already arranged for a parents' night or neighborhood night.

About 100 scouts of Troop 51 of Our Lady of Sorrows Church are encamped with their fathers this week-end at Lion's Den, near Seckman, Mo. Today's program includes hiking, nature study and games.

GIRL SCOUTS.

A two-hour round table meeting for members of troop and Brownie pack committees will be held tomorrow afternoon at 2 o'clock and in the evening at 8 o'clock at the Second Presbyterian Church, Taylor avenue and Westminster place.

A course of instruction for Brownie leaders and an elementary course for intermediate girl scout leaders will begin Tuesday evening at 7:30 o'clock at the Second Presbyterian Church.

Two other courses for intermediate scout leaders will be offered, one opening Friday afternoon at 2 o'clock at the Union Avenue Christian Church, Union boulevard and Enright avenue, and the other Friday morning at 9:30 o'clock at the Carpenter Branch library, Grand boulevard and Utah street.

A beginning course for senior scout leaders will open Thursday evening at 7:30 o'clock at the parish house of the Church of the Holy Apostles, 1244 Union boulevard.

The South District committee of the St. Louis Girl Scout Council will meet Tuesday afternoon at 3:30 o'clock at the home of the chairman, Mrs. John W. Calhoun, 3523 Longfellow boulevard.

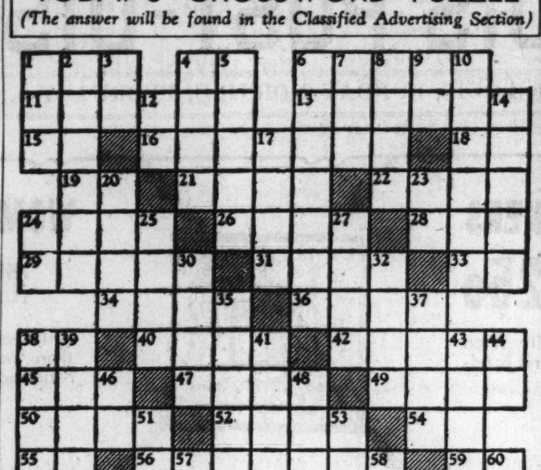
A meeting of the city-wide organization committee will be held Wednesday noon at the home of Mrs. Arthur Hughes, chairman, 7065 Waterman avenue, University City.

Concert at Y. M. H. A.

The Junior Scholarship Symphony Orchestra, under the direction of Edward Murphy, will give a concert of eighteenth century music tomorrow at 8:30 p. m. at the Y. M. H. A., Union boulevard and Enright avenue. The soloists will be Edward Drusinsky, harpist, and Bernard Goldberg, flutist.

TODAY'S CROSSWORD PUZZLE

(The answer will be found in the Classified Advertising Section)



HORIZONTAL.

1 Globe
4 Pronoun
6 Razor strap
11 Insect
13 Matched
15 Pronoun
16 Burdensome
18 Chinese weight
19 Belonging to
21 Mine entrance
22 Dash
24 Dry
26 Drunkards
28 Era
29 Thin, narrow piece
31 Join together
33 Comparative suffix
34 Man's name
36 A weight
38 The Buddha
40 Man's name
42 Affright
45 Slender finial
47 Winter vehicle
49 Three in cards
50 Money plant
52 Metal
54 Above
55 Prefix: not
56 Escape
59 Each (abbr.)
61 To mend
63 South American animals
65 Forbears
66 Old pronoun
67 Antlered animal

VERTICAL.

1 Sash (Jap.)
2 Reply
3 To exist
4 Arm bone
5 Plants
6 Located
7 Greek letter
8 To get up
9 Correlative of either
10 Coat of mammal
12 Toward
14 Eating place
17 Seditious outbreak
20 Conflagration
23 Note of scale
24 While
25 Deadly
27 Cameroon inhabitant
30 Transfixes
32 Grain material
35 Neck bands
37 Circle (Jap.)
38 Thigh bone
39 Judges
41 Observes
43 Abrogate
44 Pronoun
46 Within
48 Each day
51 To rip
53 Pittance
57 To contend
58 Continent (init.)
60 Interrogate
62 Group of islands (init.)
64 Pronoun

OBSERVATIONS ON SPAIN

Woman to Lecture at St. Louis U. Auditorium Tomorrow Evening.

Miss Aileen O'Brien, who spent 20 months with the insurgent forces in Spain, will report her observations in a lecture at the St. Louis University Law School auditorium, 3642 Lindell boulevard, tomorrow evening at 8:15 o'clock.

The lecture is being sponsored by the student conclave of the university.

OUR MEN'S SHOPS HANG UP A RECORD!

SUITS, TOPCOATS, O'COATS ORIGINALLY $30 TO $45

. . . Limited Quantity of Noted $40 and $45 Garments Plus Hundreds of New and Reduced $30 and $35 One and Two Trouser Suits, Topcoats, Overcoats

$24.75

Size and Pattern Ranges in the $40 & $45 Groups Are Incomplete

Better hurry . . . this is a hundred sales rolled into one. New, specially purchased Suits and Topcoats . . . reduced Suits, Topcoats and Overcoats from our regular stocks . . . sizes for men of every build in these groups. Not all sizes in the Suits, Topcoats and Overcoats originally $40 and $45. It's too good to miss!

No Extra Charge. Pay Weekly or Twice Monthly—

Second Floor



FAMOUS-BARR CO.

Operated By May Dept. Stores Co. We Give and Redeem Eagle Stamps

CRACKED MOTOR BLOCKS AND HEADS REPAIRED

EXCELSWELD

Reg. U. S. Pat. Off.

A permanent cold repair on cracked motor blocks and all other castings. We do the work in your garage. Removal of motor not necessary. This is a patented method for repairing cracked cylinder blocks and heads. Freeze cracks on water jacket. Especially cracks through valve seats into cylinder. No insert or sleeve necessary. No warping. No machine work. Exchange on cracked Chevrolet heads, any year, and Ford V-8 aluminum heads—either bank.

ALL JOBS GUARANTEED FOR 90 DAYS ON A MONEY-BACK BASIS

Prices Reasonable—Free Estimates—Local References

ST. LOUIS EXCELSWELD CO. CHestnut 3596

1452 N. 20TH ST.

Foot Relief Actually Demonstrated

All this week—February 6th-11th—is Dr. Scholl's National Demonstration Week

FAMOUS-BARR CO'S BASEMENT ECONOMY STORE

Operated by The May Dept. Stores Co. We Give and Redeem Eagle Stamps

GRAND, exhilarating freedom from foot troubles—that's what you can expect when you visit this great demonstration event! We want you to see how marvelously easy and inexpensive it is for you to get the same relief with Dr. Scholl's Foot Comfort Appliances and Remedies as have millions of foot sufferers throughout the world. Our Dr. Scholl expert, in permanent charge of our Dr. Scholl Foot Comfort Department, will be glad to talk with you about your foot troubles. He'll give you a FREE foot test so that you can see for yourself, by actual comparison, how your feet may be differing from their graceful, natural contour. No charge—no obligation.

Dr. Scholl's Foot Comfort Department Conveniently Located at Foot of Sixth St. Stairway in the Basement Economy Store

GREAT NEWS FOR BUYERS OF LOW-PRICED CARS—

OLDS ONLY $777.*



SERIES "60" COUPE

THE LOW-PRICED CAR THAT HAS EVERYTHING!

Rhythmic Ride based on Quadri-Coil Springing, 4-Way Stabilization and Knee-Action Wheels • Dual Center-Control Steering • Handi-Shift Gear Control • Self-Energizing Hydraulic Brakes • Massive I-Beam, X-Member Frame • 90 H. P. Econo-Master Engine • 100 Per Cent Full-Pressure Lubrication with Rifle-Drilled Connecting Rods • Wide-Vision Body by Fisher • Die-Cast Radiator Grille • Big Streamlined Trunks on all Sedan Models.

Winner in Gilmore-Yosemite Economy Run

Owners of the Olds Sixty report exceptional gas and oil mileage in day-to-day driving. Now, comes official confirmation of Olds' economy—for a standard Olds Sixty with Econo-Master engine won first in its class in the AAA-supervised, Gilmore-Yosemite Economy Run for 1939!

ASK yourself this question—"Wouldn't you rather drive a big, brilliant Olds than a smaller, lighter car?" Of course you would—and now you *can!* Oldsmobile, this year, has a car that sells right down in the low-price field—sedan models as much as $106 less than last year's lowest-priced sedans. The smart, swift-stepping Olds Sixty has a flashing new 90 H. P. Econo-Master engine—big, roomy Body by Fisher *with extra vision for extra safety*—and a combination of features that makes it the easiest car to handle of any you ever drove. And what a ride this new Olds Sixty gives you—Oldsmobile's revolutionary Rhythmic Ride that floats you over the roughest roads in comfort no other make of car can match. So, take our tip—when you look at the "lowest," don't overlook Olds! It's the best low-priced buy of them all!

COUPE MODELS START AT $777*

SEDAN MODELS START AT $838*

* *Delivered price at Lansing, Mich., subject to change without notice. Price includes safety glass, bumpers, bumper guards, spare tire and tube. Transportation, state and local taxes, if any, optional equipment and accessories—extra. General Motors Instalment Plan.* A GENERAL MOTORS VALUE

"YOU OUGHT TO OWN AN OLDS!"

AMERICA'S NEWEST LOW-PRICED CAR

FRED F. VINCEL, Inc. 3401 Washington Blvd.
BARCROFT AUTO SALES 1815 Edison Ave., Granite City, Ill.
BURNS MOTOR COMPANY 321 E. Broadway, Alton, Ill.
GREBE MOTOR CO., Inc. 3600 S. Kingshighway Blvd.
SIMMS AUTO CO. Florissant and Darst Roads, Ferguson, Mo.
PARK PLACE GARAGE 121 West Clay St., Collinsville, Ill.
ST. CHARLES MOTOR CO. 1105 Clay St., St. Charles, Mo.
TUCKER MOTOR CO. 3415 S. Grand Blvd.
OLIVER CADILLAC CO. 4100 Laclede Ave.
VOLLMER-SLAWSON MOTOR CO., Inc. 216 W. Lockwood, Webster Groves, Mo.
GORDON MOTOR SALES 317 N. Main St., Edwardsville, Ill.
SADLO-FABER MOTOR CO. 4933 Natural Bridge
JOHN R. MEYER MOTOR CO. 325 W. Main St., Belleville, Ill.
CITY MOTOR SALES 1014 Broadway, Highland, Ill.
RAY MOTOR COMPANY 49 E. Alton & Edwardsville Rds., Wood River, Ill.
JERRY MUELLER MOTOR CO. 7589 Olive St. Road, University City, Mo.
WHITE BROS. AUTO SALES 1101 St. Louis Ave., East St. Louis, Ill.
SCHMIDT MOTOR COMPANY State and Vine Sts., O'Fallon, Ill.

NLRB EXAMINER UR CONTRACT REPUDIA

Recommends That N Firm Bar A. F. L. Acc and Recognize C I O

Recommendations that the Webb Neckwear & Manufac Co., 1709 Washington avent pudiate a closed shop contrac an American Federation of union and recognize a CIO lo the collective bargaining ager production workers, were mac terday in the report of a Na Labor Relations Board trial iner.

The examiner, Earl S. Be who conducted a hearing in N ber on complaint of Nec Workers' Local No. 254, a C filiate, recommended also th firm reinstate five women were laid off or dismissed las ruary and March. The ca olved only 12 persons, fi whom Bellman excluded fro appropriate bargaining unit b of their supervisory capaciti

Tracing the history of Loc 254 back to 1933, when as an iate of the A. F. of L., it had tract with the Webb concern man concluded the contract had expired. He said the firi tinued to use union labels su by the local after the parent had been expelled from the of L. in 1937. The fact th union was expelled was imm in so far as it affected sta Webb workers, Bellman asse

The examiner declared Webb, president of the co and William C. Klunk, sec encouraged employes to tr their membership from the C cal to the A. F. of L. Unite ment Workers of America la ary. He discussed at lengt timony to the effect that co executives had complained ficulty in selling their produc CIO labels.

Bellman said:

"Regardless of the extent to the respondent may have be cere and accurate in its beli organization of its employes United (A. F. of L.) would be ficial to its business, it can ly be contended that busine pediency justifies the violat a law duly enacted by the Co of the United States."

He asserted that the five involved constituted a majo the appropriate bargaining The women, he said, reaf their allegiance to the CIO January and they still wer ployes of the firm within the ing of the Wagner act. B said the closed shop co signed last March, was mad time when the union did no resent a majority of emplo the appropriate unit.

RED CROSS FIRST AID STAT

Total in Illinois Is Increas 96.

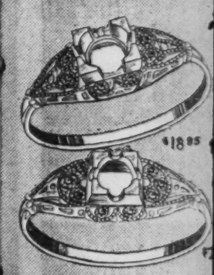
The American Red Cross Western headquarters report day it had established 13 new way emergency first-aid stati Illinois in 1938, increasing the in that State to 96. These st are manned by at least two teers, schooled in first-aid wo

The Red Cross report said r showed there was an appreci crease in the number of accide the vicinity of first-aid station Red Cross said the signs m the stations apparently serve reminders to motorists to be ful.

FAMOUS-BARR C

Operated by the May Dept. Stores We Give and Redeem Eagle Sta

$35 YELLOW and WHITE GOLD MOUNTINGS



$18.95

One week; startin Monday. Eigh sparkling side Dia monds to enhanc the brilliance o your stone. Settin of stone include without extr charge. Liberal al lowance for old mounting.

$40 Mountings wit 10 Diamonds, $21.9

Jewelry Repair—Mai Floor Balcon

es 3642 Lindell boulevard, tomorrow evening at 8:15 o'clock.

The lecture is being sponsored by the student conclave of the university.

UP A RECORD!



D CARS-

77★



RIES "60" COUPE

floats you over the roughest nfort no other make of car So, take our tip—when you owest," don't overlook Olds! low-priced buy of them all!

DELS START AT $777★
DELS START AT $838★

rice at Lansing, Mich., subject hout notice. Price includes umpers, bumper guards, spare Transportation, state and local ptional equipment and acces- General Motors Instalment NERAL MOTORS VALUE

LDS!"

LOW-PRICED CAR

JERRY MUELLER MOTOR CO.
589 Olive St. Road, University City, Mo.
WHITE BROS. AUTO SALES
1101 St. Louis Ave., East St. Louis, Ill.
SCHMIDT MOTOR COMPANY
State and Vine Sts., O'Fallon, Ill.

NLRB EXAMINER URGES CONTRACT REPUDIATION

Recommends That Necktie Firm Bar A. F. L. Accord and Recognize C I O.

Recommendations that the H. R. Webb Neckwear & Manufacturing Co., 1709 Washington avenue, repudiate a closed shop contract with an American Federation of Labor union and recognize a CIO local as the collective bargaining agency for production workers, were made yesterday in the report of a National Labor Relations Board trial examiner.

The examiner, Earl S. Bellman, who conducted a hearing in November on complaint of Neckwear Workers' Local No. 254, a CIO affiliate, recommended also that the firm reinstate five women who were laid off or dismissed last February and March. The case involved only 12 persons, five of whom Bellman excluded from the appropriate bargaining unit because of their supervisory capacities.

Tracing the history of Local No. 254 back to 1933, when as an affiliate of the A. F. of L., it had a contract with the Webb concern, Bellman concluded the contract never had expired. He said the firm continued to use union labels supplied by the local after the parent union had been expelled from the A. F. of L. in 1937. The fact that the union was expelled was immaterial in so far as it affected status of Webb workers, Bellman asserted.

The examiner declared H. R. Webb, president of the concern, and William C. Klunk, secretary, encouraged employes to transfer their membership from the CIO local to the A. F. of L. United Garment Workers of America last January. He discussed at length testimony to the effect that company executives had complained of difficulty in selling their product with CIO labels.

Bellman said:

"Regardless of the extent to which the respondent may have been sincere and accurate in its belief that organization of its employes by the United (A. F. of L.) would be beneficial to its business, it can scarcely be contended that business expediency justifies the violation of a law duly enacted by the Congress of the United States."

He asserted that the five women involved constituted a majority of the appropriate bargaining units. The women, he said, reaffirmed their allegiance to the CIO last January and they still were employes of the firm within the meaning of the Wagner act. Bellman said the closed shop contract, signed last March, was made at a time when the union did not represent a majority of employes in the appropriate unit.

RED CROSS FIRST AID STATIONS

Total in Illinois Is Increased to 96.

The American Red Cross Mid-Western headquarters reported today it had established 13 new highway emergency first-aid stations in Illinois in 1938, increasing the total in that State to 96. These stations are manned by at least two volunteers, schooled in first-aid work.

The Red Cross report said records showed there was an appreciable decrease in the number of accidents in the vicinity of first-aid stations. The Red Cross said the signs marking the stations apparently served as reminders to motorists to be careful.

FAMOUS-BARR CO.
Operated by the May Dept. Stores Co.
We Give and Redeem Eagle Stamps

$35 YELLOW and WHITE GOLD MOUNTINGS



$18.95

One week, starting Monday. Eight sparkling side Diamonds to enhance the brilliance of your stone. Setting of stone included without extra charge. Liberal allowance for old mounting.

$40 Mountings with 10 Diamonds, $21.95

Jewelry Repair—Main Floor Balcony

STUDY OF OUTBREAK OF UNDULANT FEVER

Bacteriologists Seeking Source of Infection at East Lansing, Mich.

By the Associated Press.

EAST LANSING, Mich., Feb. 4.—Source of the infection that has caused one death and more than 40 cases of illness from a rare type of undulant fever in this college community was sought by bacteriologists tonight as Michigan State College authorities said the outbreak was under control.

Dean Ward Giltner of the college's division of veterinary science said that as nearly as could be determined the exposure to the germ occurred about Dec. 15 and that since the longest period of incubation was 40 days, no new cases were expected.

Little change in the condition of any of the persons under treatment was reported today. None was listed as serious.

Dean Giltner, emphasizing that the outbreak at the college was not an "isolated situation," said, "There is a great deal of undulant fever not only in Michigan but in other states."

Part of the knowledge of the wide existence of the disease, he added, "is due to advances in diagnostic processes developed at Michigan State College in the past year," which he said had increased the number of cases identified and reported about 50 per cent.

Undulant fever, sometimes called Malta or Mediterranean fever, is accompanied by profuse perspiration, pain and swelling in the joints and an enlarged spleen, with undulating temperatures.

DEAN C. W. GILKEY TO SPEAK

Dean Charles W. Gilkey of the Rockefeller Memorial Chapel, University of Chicago, will be guest speaker at the annual joint fellowship supper to be held Tuesday evening at 6:30 o'clock at the United Hebrew Temple, 225 South Skinker road.

Congregations from the following churches will attend: Delmar Baptist Church, First Congregational Church, the Church of St. Michael and St. George and the United Hebrew Temple.

AMERICAN RETAILERS CONVENE TOMORROW

Semi-Annual Meeting Will Formally Open Spring Buying Season Here.

Opening of the thirty-first semi-annual convention of the American Retailers' Association at Hotel Jefferson tomorrow will mark the formal beginning of the spring buying season here.

Registration for the week's activities will start at the hotel at 8:30 a. m. The visiting merchants will be guests of the association in the evening at a show, beginning at 8 o'clock, in the Opera House of the Municipal Auditorium. A feature of the show will be Wayne King and his orchestra. There also will be a jitterbug contest and vaudeville acts.

Delegates will be invited also to attend fashion shows at the hotel on Tuesday and Wednesday evenings. At these shows the latest fashions in women's apparel will be exhibited. Between promenades by models there will be special entertainmnet.

The American Retailers' Association, which has more than 5000 members in 41 states, has held conventions in St. Louis for more than 15 years.

John F. Lottes of Perryville, Mo., is president.

310 STREET LIGHTS FOR ST. LOUIS HILLS

Their Erection in Last Large Unsupplied District of City Will Begin Tuesday.

Erection of 310 electric street light standards in St. Louis Hills, the last large unlighted district in the city, will begin Tuesday, Director of Public Utilities Edward E. Wall announced yesterday.

The new lights, which will be of 100 candlepower, will cost about $21,000. They will be placed in an area of about 48 square blocks, between Hampton and Jamieson avenues and Sutherland avenue and Eichelberger street. About 50 department employes will be placed on the job, which will take about 60 days to complete.

The new St. Louis Hills lights will bring to 50,500 the total of street lights in St. Louis, Wall said.

JOHN GUNTHER HERE TUESDAY

John Gunther, author and foreign correspondent, will speak on "Personalities of the Far East" at the Wednesday Club, Taylor avenue and Westminster place, Tuesday at 8:15 p. m.

Gunther is the author of "Inside Europe." He has recently returned from the Orient where he gathered material for a sequel to be entitled "Inside Asia."

OUR FUR SHOP SOUNDS THE "HURRY UP" CALL. . . . JUST 93 OF THESE BRAND-NEW

FUR COATS

ONE AND FEW OF A KIND BEAUTIES MADE WITHIN THE PAST FEW WEEKS BY AMERICA'S BEST MAKERS



Let-Out Kolinsky Coat Worth $600, Now $202

Black Russian Moire Caracul With Silver Fox, Worth $600, Now $202

Jap Mink Coat Worth $350, Now $202

Black Persian Lamb, Worth $350, Now $202

Full-Silvered Silver Fox Jacket, Worth $400, Now $202

QUANTITY		WORTH
22	FUR COATS	$300
28	FUR COATS	$350
20	FUR COATS	$400
6	FUR COATS	$450
8	FUR COATS	$500
9	FUR COATS	$600

$202

STARTING MONDAY . . . STROKE OF NINE!

Our fur buyer practically wore out the sidewalks of New York getting these together . . . getting his hands on a masterpiece here, a few there. Put them all together and we have a sale of sales . . . furs that will bring a sparkle to your eyes . . . rich, luxurious works of art at savings of $98 to $398. Original models and sample styles . . . sizes for misses, women and larger women. See the list below for the complete story . . . then come early!

HERE ARE THE 93 SUPREME VALUES AT $202

5	$400	Kolinsky Coats	1	$400	Safari Alaska Seal Coat
1	$600	Let-Out Kolinsky	2	$500	Let-Out China Mink Coats
1	$600	Blended Mink, Size 14	7	$300	China Mink Coats
1	$600	Blended Mink, Size 18	7	$350	Jap Mink Coats
3	$400	Silver Fox Jackets	2	$400	Jap Mink Coats
1	$300	Silver Fox Cape	2	$350	Gray Persian Lamb Coats
1	$350	Silver Fox Cape	2	$400	Canadian Beaver Coats
5	$350	Black Persian Lamb Coats	3	$350	Russian Caracul Coats
3	$300	Black Persian Lamb Coats	3	$450	Russian Caracul Coats
5	$400	Black Persian Lamb Coats	1	$600	Russian Broadtail Caracul
2	$600	Black Persian Lamb Coats	1	$350	White Ermine Stroller
2	$300	Safari Alaska Seal Coats	2	$400	Canadian Dyed Ermine
2	$350	Safari Alaska Seal Coats	1	$350	Kolinsky Tuxedo Stroller
2	$300	Long Natural-Tip Skunk Coats	2	$500	Large-Size Black Alaska Seals
3	$450	Large-Size Black Persian Lambs	2	$400	Natural Baby Leopard Coats
8	$300	Hudson Seal Dyed Muskrats			

10 Black Russian Moire Caracul Coats, Silver Fox trimmed, worth $350, $400, $500, $600

NATURAL AND BLENDED MINK COATS AT SAVINGS OF ABOUT 1/2

1 $ 895	Blended Mink — $447.50	1 $1695	Blended Mink — $847.50
2 $1095	Blended Minks—$547.50	2 $1995	Natural Minks — $997.50
1 $1295	Blended Mink — $647.50	2 $2500	Natural Minks — $1250

BUDGET TERMS ARRANGED—Deposit, plus sales tax, balance monthly, small carrying charge. It will pay to buy now for next season.

Because these are one and few of a kind Fur Coats we regret that none can be sold on approval. GET FIRST CHOICE MONDAY AT 9.

FUR SHOP—FOURTH FLOOR

FAMOUS-BARR CO.

OPERATED BY MAY DEPT. STORES CO. STORE HOURS: 9 to 5 WE GIVE AND REDEEM EAGLE STAMPS

MONDAY—ONE DAY ONLY—IN THE BASEMENT ECONOMY STORE

REMNANT Sales DAY

A Rousing Value-Giving Event That Brings Extraordinary Savings on New Remnants, Regroupings of Seasonable Merchandise From Our Own Stocks and Specially Purchased Odd Lots Obtained at Decided Price Concessions! No Mail or Phone Orders Accepted! Be Here Early for Best Selections!

Women's Shopworn Footwear — 69c
Suedes, kids or patent leathers . . . in wanted heel types. Mostly small sizes . . . come early!

Women's Evening Slippers — — 59c
Originally $2.00 to $4.00! Shopworn . . . in black and white rayon satin and others.

Women's Better Slippers — — 39c
Kid, rayon crepe or zapon Slippers with padded leather soles. In black and colors. Come early!

Men's Shopworn Oxfords — — $1.69
Goodyear welt construction. Smooth grain or suede leathers. Sports or leather soles.

Children's Sturdy Shoes — — — 69c
Oxfords, Straps and Shoes . . . in black, brown or patent leathers. Leather or sports soles. 8½ to 2.

Women's Winter Coats
Originally $10.95 to $16.95 Grades!
Broken sizes . . . for women and misses, 12 to 44. Fur-trimmed and sports types! **$5**
"Fashion Way"—Basement Economy Store

Boys' 79c Tennis Shoes — — — 39c
Brown canvas Tennis Shoes with sturdy rubber soles. Broken sizes.

Boys' Leather Oxfords — — — $1.39
Black leather Oxfords for boys. With sturdy leather soles. Broken sizes. Monday only special!

Women's Street Frocks — — $1.39
Originally $2.98 to $4.98! Only 765 of these, sizes 12 to 20 and 38 to 44. Popular shades.

Women's and Misses' Frocks — — $3
Originally $6.98, $7.70 and $10.98! Many styles for women and misses, sizes 14 to 20 and 38 to 44.

Larger Women's Dresses — — — $2
Originally $3.98 and $4.98! Rayon crepes, rayon prints! Smart styles . . . sizes 46 to 52!

Larger Women's Dresses — — — $3
Originally $5.98 to $7.70! Rayon crepe, rayon prints, black, navy, high shades. 46 to 52.

Girls' 69c Grade School Frocks — 29c
Plain or printed percales in light and dark shades. With contrasting trimmings. 7 to 14.

Girls' 79c to 98c Grade Frocks — 44c
One and two piece broadcloth, poplin and percale Frocks. Dirndl, swing or straight lines!

Women's-Misses' Frocks
Originally $3.98 to $5.98!
Drastically reduced for quick clearance! Rayon crepes and prints. Sizes 14 to 20 and 38 to 44. **$2.00**
"Fashion Way"—Basement Economy Store

Girls' 98c Grade Sweaters — — — 55c
All-wool slipover and cardigan Sweaters in dark shades. With long sleeves . . . sizes 8 to 14.

Women's Rayon Crepe Slips — 74c
Just 320 of these $1.00 and $1.19 value Slips. Four-gore bias rayon satin; bias cut rayon crepes.

Women's Mannish Pajamas — — — $2
$3.50 grade! Only 51 of these silk crepes and rayon satins . . . sizes for women and misses.

Women's Broadcloth Slips — — 29c
Regularly 49c! Only 341 in the group! Built-up shoulders, broken sizes . . . 36 to 52!

360 Gowns or Pajamas — — — 69c
88c to $1 values! Sheer floral or printed batiste . . . in several attractive styles!

Women's Large Size Frocks — — 88c
Women's print Frocks in several models. Only 293 in the selection. 38 to 54.

Women's Cotton Bathrobes — $1.12
$1.59 value! Dark color plain cotton broadcloths . . . in regular sizes for women and misses.

DOMESTICS AND COTTON GOODS REMNANTS

Pepperell Sheeting
9-4 Width! Red Label Quality—Monday Only!
22c yd.
Remnants of 2 to 7½ yard lengths. Seamless quality . . . 128 threads to every square inch! Monday only!

32-In. Bed Ticking
Remnants of 29c grade in 2 to 10 yard lengths. Blue and white ACA stripes. Yd., **17c**

Brown Muslin
Unbleached, high-count Brown Muslin, 39 inches wide. 2 to 15 yard lengths. Yd. **6½c**

New Lace Doilies
15c-25c values! Machine made . . . ecru and colorful designs. Ea., **5c and 10c**

Cotton Flannelette
Remnants of 25c grade in 2 to 8 yd. lengths. 36 in. wide! Printed designs! Yd. **11c**

Kitchen Toweling
Bleached, part-linen Toweling with candy striped borders. Absorbent. Yard **11c**

Save on Odd Sheets
Monday Only at—
69c
72x99 and 63x99 inch torn sizes. Seamless, fully bleached with deep hems. Slight seconds.

54x54-Inch Oilcloths
Monday Only! **79c**
Tablecloths with cotton fleece backs and oilcloth tops! Plain or printed designs. Cellophane wrapped.

58-In. Table Damask
Remnants of 59c grade in 1½ to 3 yard lengths, colorfast! Yard — — — **39c**

Cotton Flannelette
Remnants of 2 to 10 yard lengths . . . 19c grade. Outing Cotton Flannelette, 36-in. Yd., **9c**

Rayon Bedspreads
Samples of $3.98 grade! Deep flounces; dark and pastel shades! Prints, **$2.99**

Pure Linen Towels
Samples and seconds of Steven's Towels . . . with colored borders — — **6 for $1**

70x90 Pastel Blankets
Seconds of $1 grade! 70x90-inch size! In plain rose, blue, green! Each — — **59c**

Steven's Toweling
19c to 29c Grade Remnants! Monday Only! Yard
11c
All pure linen bleached with colored borders. In 1 to 3 yard lengths. For kitchen or tea towels!

Basement Economy Balcony

Save! Women's Housecoats — $1.69
Soiled Housecoats of $1.98 grade. Cotton crepes or prints in the group. Odd lots of just 14

Misses' Colorfast Dresses — — 44c
69c and 88c tub frocks . . . mostly sizes 14 to 20. Only 346 in the group . . . come early.

"Fruit of the Loom" Aprons — 39c
391 dainty "Fruit-of-the-Loom" Aprons for women and misses. In clever coverall styles.

Clearance! 79c to $1 Bags — — 39c
Taken from our regular stock! Popular simulated calfs in top handle and underarm versions.

Clearance of 59c Bags — — — 25c
Women's simulated Leather Bags in top handle and underarm styles. Coin purse, mirror!

Women's All-Silk Nighties
$1.98 Value! Just 140 at—
Lovely all-silk crepe Nighties cut on bias fitted lines. Tailored styles. Sizes 16 and 17. **$1.68**
Basement Economy Store

Children's Leather Gloves — — 39c
Irregulars of 59c grade! Cotton fleece-lined with elastic cuffs. Black, brown; sizes 4 and 5.

Women's Fabric Gloves — — — 39c
69c grade sample Gloves for women. Plain and fancy slip-ons in black, brown and navy.

Women's Spring Neckwear — — 39c
69c value! Irish lace and pique collars and collar and cuff sets. High and low neck styles!

Women's Handkerchiefs, Ea. — — 3c
Samples . . . lovely prints and embroidered whites. Taken from sample cards. Stock up Monday!

Women's Union Suits — — — — 39c
Irregulars of 59c grade. Medium weights . . . cotton fleece lined. Broken lots . . . come early.

Women's Rayon Undies, Ea. — — 25c
Irregulars of 35c to 50c grades! Vests, bloomers or pants. Broken lots and discontinued numbers.

Save! Men's Union Suits — — 69c
Irregulars of 88c grade! Flexible ribbed fleeced cottons. With long and short sleeves.

Men's Full-Fashioned Socks — — 35c
Irregulars of 69c grade. Broken sizes and close-outs. Pure thread silk, lisle reinforced.

Women's Lovely Silk Hose
Irregulars; 39c to 50c Grades
Form-fashioned Hosiery of pure thread silk. Some are lisle reinforced. Sizes 8½ to 10½. **25c**
Basement Economy Store

Children's Anklets, Pr. — — — 10c
Slight irregulars of 25c to 35c grades. Part wool and cotton or all cotton. In broken sizes.

Kiddies' Union Suits — — — 25c
Slight irregulars of 50c to 59c grades! Broken sizes . . . for boys or girls! Ribbed cottons.

Men's Fancy Socks, Pr. — — 12½c
Irregulars of 21c to 25c grades! Rayon and lisle, seamless. Reinforced heels and toes.

Men's Silk Socks, Pair — — — 17c
Irregulars of 25c to 39c grades! Seamless style of pure-thread silk, lisle tops. Colors only!

Pint of Wax and 39c Can — — — 59c
59c pint can of Johnson's Liquid Wax and 39c can . . . both for 59c! At this low price, Monday only!

Linoleum Lacquer, Quart — — — 59c
Clear white linoleum Lacquer, regularly 89c! Dries in 50 minutes! Protects furniture, floors.

$3.98 and $4.98 Grade Slacks, $1.44
For men and young men! Attractive sports Slacks . . . just 31 in the group, come early!

Men's Smart Bush Jackets — $1.49
Originally $4.00 and $5.00! Just 26 in the selection. Featured Remnant Sales Day only!

SILK, RAYON, COTTON, WOOL FABRICS

Woolen Pieces
$1.98 to $2.98 Yard Grades! ½ to ¾-Yd. Lengths
22c ea.
Lovely Spring Woolens, all in light shades. 54 inches wide. For patches, rugs, children's skirts!

Colored Broadcloth
29c Lustrous Broadcloth in 10 to 30 yard bolts; 36 inches wide! Yard — — — — **10c**

19c Cotton Remnants
Demi pieces of cotton prints, 10 to 20 yards in each piece. 36-inch. Yard — **11c**

39-Inch Rayon Satin
Remnants of 69c grade celanese* Rayon Satin in 3 to 15 yard lengths! Yard — **34c**

Cotton Pieces
Samples of 39c to $1.19 yd. grades! ¼ to 1 yard each! Organdies, others. Each **12c**

White Broadcloth
Remnants of 39c grade in 10 to 30 yard bolts. 36-inch width; washable! Yard **15c**
*Reg. U. S. Pat. Off.

Rayon Print Remnants
59c to 79c Grades
28c yd.
Brand-new Spring patterns, mostly light designs. 3 to 10 yard lengths. 39-inch width, washable.

New Woolen Skirt Lengths
$1.98 to $2.98 Yd. Grades
88c ea.
Shetlands, flannels, tweeds, basket weaves and others. 54 inches wide. ¾ to 1 yard. Each.

36-In. Irish Linen
79c to $1.00 values! Imported. 36 inches wide. White, black, others. Yard — — **39c**

49c Novelty Rayons
Spun Rayon in simulated linen weaves. 39 inches wide, washable quality. Yard **25c**

39-Inch Rayon Pieces
79c to $1.19 yd. grades. ¾ to 1 yard each, washable quality. Colors and black. Each **15c**

79c-98c Hopsacking
Rayon and wool Hopsacking in light and dark colors. 39-inch; washable! Yard **33c**

New Cotton Challis
19c to 25c values! Printed cotton Challis and Percales, 36-inch. Yard — **12c**

Percale Remnants
1 to 4 Yard Lengths of 25c Yd. Grade! Monday
12½c yd.
"Topmost" Percales in 1 to 4 yard lengths in new Spring patterns. 80x80-weave, 36-in. width. Vat-dyed!

Basement Economy Balcony

CURTAINS AND CURTAINING

Priscilla Curtains
69c Value! Featured Monday Only!
55c Pr.
Priscilla style ruffled Curtains, 36 inches wide each side, 2½-yard length. Cream and ecru; woven dots or pin dots.

Couch Covers
Featured Monday Only!
$1.99 Set
Studio Couch Covers . . . separated cushion covers, cord welted seams. Box pleats front and sides.

342 Lace Panels
Seconds of $1.69 to $1.98 Grades
$1.19 Ea.
Luster Lace Panels of rayon and cotton . . . many to match. 45-inch loom width. Monday only!

Shower Curtains, Ea. — — 88c
263 Oilsilk Shower Curtains, 6x6-ft. size. In several lovely patterns! Come early!

Knit Curtains, Pr. — — — $1.69
$2.69 value! Colorful Knitted Curtains, 44 inches wide each side; 2¼-yard length.

Marquisette Curtaining
19c and 39c yd. remnants in 10 to 30 yard lengths. Woven figures and cushion dots! **11c Yd.**

Venetian Blinds, Each — $2.44
Just 175! $2.99 and $3.49 values! 65 in. long . . . 23 to 33 in. wide. Easy to hang.

Glazed Chintz, Yd. — — — 16c
2 to 10 yard lengths of 29c grade chintz. Only 1600 yards! In attractive patterns.

Gay Cretonne Remnants
29c grade! 10 to 20 yd. lengths. Dustite kind; floral patterns. **16c Yd.**

Save! Cretonnes, Yd. — 12½c
Remnants in 2 to 10 yard lengths of 19c to 29c grades! In new floral patterns.

Drapery Velour, Yd. — — — 88c
$1.49 value! 54 inches wide . . . only 175 yards! Taupe, blue, green, brown!
Basement Economy Balcony

Cretonne Remnants
Remnant Lengths of 49c Grade! Yard—
39c Yd.
3 to 10 yard lengths of 50-inch Cretonne Remnants in gay floral patterns. Ideal for draperies or slipcovers.

Window Shades
Slight Seconds of 35c Grade!
22c Ea.
Washable Window Shades of cellulose fiber . . . mounted on spring rollers, complete with brackets

Upholstery Remnants
$1.69 to $2.95 Grades! Monday
79c Yd.
650 yards only! 50 and 54 inch widths, 2 to 8 yard lengths. Rust, red, green and gold. Chevrons, dobby weaves, others.

Men's Mackinaw Coats — — $4.44
$6.95 and $8.95 grades; Only 34 in the group . . . all wool! Bright plaids, 36 to 46.

Counter-Soiled Shirts — — — — 49c
Men's 89c to $1.19 grade soiled or mussed Shirts. Whites, plain colors and fancy patterns.

Men's Sleeveless Sweaters — — 50c
$1.00 grade! Plain colors and fancy patterns. Brushed surfaces, crew necks. 36 to 44.

Men's Soiled 79c Grade Shirts 29c
Only 378 of these dress Shirts . . . in whites and fancy patterns. In broken sizes.

Originally $1.00 Gloves — — — 19c
Only 312 of these men's Gloves. Chamoisette fabric in brown, gray and champagne. Come early!

Men's Winter Shirts — — — — 39c
Originally $1.49! In large sizes only. Heavy gray Winter Shirts . . . only 163 in the group.

Men's $1.49 White Shirts — — 79c
Lustrous white Broadcloths . . . well tailored! With regular collars . . . in wanted sizes!

Men's Originally 65c to $1 Ties 19c
Hand-tailored Ties for now and Spring! Some are silk tipped! Broken lots and ranges.

Rebuilt $13.95 "GE" Sweepers, $7.98
Thoroughly reconditioned. Guaranteed for one year! Brush, cord and other necessary parts replaced.

$1.69 to $1.98 Table Lamps — — 99c
Glazed pottery bases in green or ivory! Complete with shades of paper parchment! Monday only!

$1.98 Boudoir Lamps — — — — 69c
China bases . . . with attractive shades in delicate boudoir colors. Limited quantity, come early!

Save on $1.29 Pictures — — — 96c
Reproductions of water colors; several subjects! Gold tone frames under glass!

Save on Boudoir Shades — — — 29c
Soiled Shades of 59c grade! Of clare-de-lune or rayon in soft colors. Featured Monday only!

$13.95-$22.50 Mattresses — Less ½
Floor samples of innersprings and other kinds in variety of grades and colors. Full or twin.

$6.95 Coil Springs — — — — $4.99
Orchid finish coil Spring . . . with soft spring-tied tops. In full or twin sizes.

$1.39 Bridge Chairs — — — — 89c
Easy folding Chairs of hard Vermont birch with washable imitation leather seats.

Sweaters or Blouses, ea. — — — 69c
$1.00 to $1.98 grades . . . many are one of a kind. Broken sizes. Classic Blouses; pullover Sweaters.

Misses' $1.98 Skirts — — — — — 79c
Checks, plaids, solid colors! Tailored style flannels . . . in broken sizes. Come early!

Sweaters or Blouses, ea. — — $1.19
$1.98 to $2.98 grades! Broken sizes. Pullovers, twin sets, others! Smart tailored Blouses!

Pull-Overs or Twin Sets — — $1.99
Originally $3.98. For misses and women. Dark and bright color combinations . . . extra sizes included in the group! Monday only!

RUGS AND FLOOR COVERINGS

Felt-Base Floorcovering
Mill Cuttings of 39c to 49c Grades
18c Sq. Yd.
Two-yard-wide felt-base Floorcovering in 2 to 4 sq. yd. pieces, many matching!

Broadloom 9x12 Rugs
$16.95 Value! Featured Monday Only
$9.99
Broadloom Rugs in basket weave effect. Green, blue and rust combinations . . . for 'most any room.

Inlaid Floorcovering
98c Remnants, 8 to 14 Sq. Yd. Lengths
49c Sq. Yd.
Inlaid Floorcovering in wide selection of patterns and designs. In favorite colors.

Axminster Rugs — — — — $2.99
$4.95 value! 36x63-inch size, woven of all-wool yarns in pleasing new patterns!

9x12 Axminsters — — — $24.69
Seconds of $35.00 grade. Seamless quality, woven of all-wool yarns! In wide variety.

$1.49 Chenille Rugs
24x44-inch washable Chenille Rugs. With heavily fringed ends. **89c**

$1.49 Linoleum, Sq. Yd. — — 77c
Inlaid Linoleum in 4 to 12 sq. yd. pieces. Suitable for 'most any room! Monday only.

Fringed Velvets — — — $19.94
Seconds of $26.95 grade! 8.3x10.6-ft. size Velvet Rugs. Wide selection of patterns.

27x36-In. Carpet Pieces
$1.39 to $1.98 grades . . . figured and plain patterns. Bound edges. **94c**

Carpet Remnants, Yd. — — $1.17
$1.98 to $2.49 grades! 27-inch Axminster and Wilton Carpets; 2 to 5 yard lengths.

Carpet Sweepers — — — — $2.19
$3.95 value! Have strong brush that really sweeps! Ball-bearing wheels! Easy to run!
Basement Economy Store

Felt-Base Floorcovering
Remnants of 49c to 59c Grades — —
23c Sq. Yd.
Two-yard wide heavy quality Felt-Base Floorcovering in 6 to 16 sq. yd. pieces.

6x9 Felt-Base Rugs
Slight Seconds of $3.39 Grade!
$1.89
Felt-Base Rugs . . . in pleasing patterns and color combinations! For 'most any room!

9x12 Gold Seal Rugs
Discontinued Patterns of $7.45 Grade!
$5
Gold Seal Rugs . . . suitable for kitchen, dining, sun or bedrooms! In popular colors.

Lovely Frocks
Originally $2.98-$3.98 **$1.89**
Prints, chukker spun rayons, rayon acetates and rayon simulated alpacas! Fashion-right shades for junior misses, sizes 11 to 17.
Teen Town—Basement Economy Store

285 Uniforms
For Women! **$1**
Lastex waist Uniforms of nurses' cloth. Button all the way down the front. Sizes 12 to 18. Green, blue, wine or all-white.
Basement Economy Store

FAMOUS-BARR CO'S BASEMENT ECONOMY STORE

Operated by The May Dept. Stores Co. We Give and Redeem Eagle Stamps

Wall Paper
Per Bundle **9c to 98c**
15c to 29c a roll grades! 4 to 14 rolls in each bundle. Wide selection of wall paper remnants suitable for all rooms!
Basement Economy Balcony

Wool Jackets
Originally $4.95-$5.95 **$2.49**
For men. Plaids in maroon, brown, gray and green. All-wools . . . Broken lots, including sizes 42 to 46 only! Just 98 in the group.
Basement Economy Store

PART SEVEN

Dorothy Cu... Is Marrie... F. E. Pelt...

Chapel Setting for L... noon Wedding ... ception at B... Home of Bride's...

THE wedding of Mis... Lee Culver, daughte... and Mrs. Edwin R. ... and Frank Edmund Pelt... place late yesterday afte... beautiful chapel improvi... Culver home, 35 Brentm... of blue-gray satin drape... ing and walls of the wes... room which was softly ... arches of candles, t... achieved by a series of ... iron candelabra, filled ... ering white tapers. The ... were bordered with a t... Southern smilax. A rec... west end of the room ... background tall white ... topped by Grecian urns ... deep pink anemones, pal... lips and madonna lilies. ... Rev. Dr. John W. MacIvor... Second Presbyterian Ch... the marriage service in... ence of the two families ... of-town guests. At a p... ceremony the Lord's p... sung by Miss Sara Jan... Miss Elizabeth Rae, Ro... and Lawrence B. Shaller... Barada, organist, head of ... department of Culver ... Academy, and a close fa... played the wedding mar...

At 5 o'clock the weddi... sion started down the st... its way to the altar, p... green gowns effectively ... against flower garden ... at one side, and blossom... vines and smilax trailin... balustrade at the other. ... the usual bridesmaids' ... the young women carrie... of Japanese iris and pi... peas, each cluster caug... other by a continuous fo... cinth blue tulle to form ... garland.

Miss Arden Beavers, N... was maid of honor. Mi... Jones, Chicago; Miss ... Craig, Nashville, Tenn.; ... stance Lewis, Indianapo... of the bride; Miss La... Rand, Miss Frances Ives ... Ann Currie, Miss Nanc... and Mrs. Alanson C. H... were bridesmaids.

Tones of seafoam green ... hyacinth blue were blende... se'line de soie for their ... With a foundation of seaf... satin their hyacinth blu... were designed with off-th... necklines finished with ... shirring, and short puffe... A fitted insert girdle ma... waistlines and full sk... slashed at the front to rev... derdress of aqua blue. ... spring-like gowns the you... wore circular veils of ... tulle fastened to the ha... cinth and aqua blue cor... Sally and Ann Rubicam ... daughters of Mr. and M... Rubicam Jr., in ankle-len... of sea shell pink organ... as train bearers.

The bride was escort... altar by her father, wh... in marriage. She was a... shimmering gown of ... lined with heavy white t... veiled with a filmy laye... tulle. The lace had a r... with each blossom cent... glistening heart-shaped ... The bodice, fashioned wi... ly revealed shoulder and ... sleeves, was draped to a ... line from which fell a ... terminating in a wide ... train. A double ruff of ... edged the neckline, s... hem.

Over a silver lace man... ing below her shoulders ... bridal veil was arrange... from a garland of w... orchids. The bride carri... bouquet of white spray o... wore as her only jewel... quise diamond suspende... slender platinum chain, ... her parents.

David Hamlin Burrell ... cuse, N. Y., was best ma... Pelton. Edwin R. C... brother of the bride; W... Staring Jr., Cleveland, O... K. Hoagland Jr., Boston... Webb Woodward, Topeka ... ham Moore, Stuart H. ... Fred Hageman Jr. and ... Giberson were ushers.

Additional guests were ... a reception at 5:30 o'clo... Culver, mother of the ... gowned in pale gray jers... ly tinged with a delicate ... her costume she wore a ... of blue moonstones and ... of blue flowers trimmed w... Her corsage of blue or... fastened to her purse. M... who, with Mr. Pelton, ... Herkimer, N. Y., for t... wedding, was in peach c... which she wore a Frenc... and a spray of white orc...

The living room was ... with clusters of pink Pic... loli and shadow magnol... which contrasted with t... pink walls and pistac... hangings. The reception ... the dining room was ado...

Continued on Page 2, C...

TORE
AY
ur Own Stocks
est Selections!
Women's Housecoats — $1.69
usecoats of $1.98 grade. Cotton
prints in the group. Odd lots of just 14
Colorfast Dresses — — 44c
88c tub frocks . . . mostly sizes 14
Only 346 in the group . . . come early.
of the Loom" Aprons — 39c
ty "Fruit-of-the-Loom" Aprons for
nd misses. In clever coverall styles.
nce! 79c to $1 Bags — — 39c
om our regular stock! Popular simu-
s in top handle and underarm versions.
nce of 59c Bags — — — 25c
simulated Leather Bags in top han-
underarm styles. Coin purse, mirror!
omen's All-Silk Nighties
$1.98 Value! Just 140 at—
ely all-silk crepe $1.68
hties cut on bias
ed lines. Tailored
es. Sizes 16 and 17.
Basement Economy Store
en's Leather Gloves — — 39c
of 59c grade! Cotton fleece-lined
tic cuffs. Black, brown; sizes 4 and 5.
n's Fabric Gloves — — 39c
e sample Gloves for women. Plain
slip-ons in black, brown and navy.
n's Spring Neckwear — 39c
s! Irish lace and pique collars and
d cuff sets. High and low neck styles!
n's Handkerchiefs, Ea. — — 3c
. . lovely prints and embroidered whites.
om sample cards. Stock up Monday!
n's Union Suits — — — 39c
of 50c grade. Medium weights
n fleece lined. Broken lots . . . come early.
n's Rayon Undies, Ea. — — 25c
of 35c to 50c grades! Vests, bloom-
nts. Broken lots and discontinued numbers
Men's Union Suits — — 69c
of 88c grade! Flexible ribbed fleeced
With long and short sleeves.
Full-Fashioned Socks — — 35c
of 69c grade. Broken sizes and
Pure thread silk, lisle reinforced.
omen's Lovely Silk Hose
Irregulars; 39c to 59c Grades
m-fashioned Hosiery 25c
ure thread silk. Some
lisle reinforced. Sizes
to 10½.
Basement Economy Store
en's Anklets, Pr. — — — 10c
egulars of 25c to 35c grades. Part
cotton or all cotton. In broken sizes.
s' Union Suits — — — — 25c
egulars of 50c to 59c grades! Broken
. . for boys or girls! Ribbed cottons.
en's Fancy Socks, Pr. — — 12½c
egulars of 21c to 25c grades! Rayon
lisle, seamless. Reinforced heels and toes.
n's Silk Socks, Pair — — 17c
s of 25c to 39c grades! Seamless
pure-thread silk, lisle tops. Colors only!
Wax and 39c Can — — — 59c
can of Johnson's Liquid Wax and
. . . both for 59c! At this low price, Mon.
um Lacquer, Quart — — — 59c
te linoleum Lacquer, regularly 89c!
30 minutes! Protects furniture, floors.
and $4.98 Grade Slacks, $1.44
and young men! Attractive sports
. . just 31 in the group, come early!
Smart Bush Jackets — $1.49
$4.00 and $5.00! Just 26 in the
Featured Remnant Sales Day only!
OVERINGS
Felt-Base
Floorcovering
Remnants of 49c
to 59c Grades
23c Sq. Yd.
Two-yard wide heavy quality Felt-Base Floorcovering in 6 to 16 sq. yd. pieces.
6x9 Felt-
Base Rugs
Slight Seconds of
$3.39 Grade!
$1.89
Felt-Base Rugs . . . in pleasing patterns and color combinations! For 'most any room!
9x12 Gold
Seal Rugs
Discontinued Patterns
of $7.45 Grade!
$5
Gold Seal Rugs . . . suitable for kitchen, dining, sun or bedrooms! In popular colors.
Wool Jackets
Originally $4.95-$5.95 $2.49
For men. Plaids in maroon, brown, gray and green. All-wools . . . Broken lots, including sizes 42 to 46 only! Just 98 in the group.
Basement Economy Store

ST. LOUIS POST-DISPATCH

SOCIETY NEWS SECTION

PART SEVEN — ST. LOUIS, SUNDAY MORNING, FEBRUARY 5, 1939. — PAGES 1—12-I

Dorothy Culver Is Married to F. E. Pelton Jr.

Chapel Setting for Late Afternoon Wedding and Reception at Brentmoor Home of Bride's Parents.

THE wedding of Miss Dorothy-Lee Culver, daughter of Mr. and Mrs. Edwin R. Culver Jr., and Frank Edmund Pelton Jr., took place late yesterday afternoon in a beautiful chapel improvised in the Culver home, 35 Brentmoor. Folds of blue-gray satin draped the ceiling and walls of the west reception room which was softly lighted by arches of candles, the effect achieved by a series of wrought iron candelabra, filled with flickering white tapers. The satin walls were bordered with a tracery of Southern smilax. A recess at the west end of the room had as a background tall white columns topped by Grecian urns filled with deep pink anemones, pale pink tulips and madonna lilies. Here the Rev. Dr. John W. MacIvor, pastor of Second Presbyterian Church, read the marriage service in the presence of the two families and out-of-town guests. As a part of the ceremony the Lord's prayer was sung by Miss Sara Jane Lockett, Miss Elizabeth Rae, Robert Kelly and Lawrence B. Shallcross. Paul Barada, organist, head of the music department of Culver Military Academy, and a close family friend, played the wedding march.

At 5 o'clock the wedding procession started down the stairway on its way to the altar, pastel blue-green gowns effectively silhouetted against flower garden wall paper at one side, and blossoming moonvines and smilax trailing over the balustrade at the other. Instead of the usual bridesmaids' bouquets, the young women carried armsful of Japanese iris and pink sweet peas, each cluster caught to the other by a continuous fold of hyacinth blue tulle to form a single garland.

Miss Arden Beavers, New York, was maid of honor. Miss Janet Jones, Chicago; Miss Elizabeth Craig, Nashville, Tenn.; Miss Constance Lewis, Indianapolis, cousin of the bride; Miss Laura Hale Rand, Miss Frances Ives, Miss Sally Ann Currie, Miss Nancy Russell and Mrs. Alanson C. Brown Jr., were bridesmaids.

Tones of seafoam green, aqua and hyacinth blue were blended in mousseline de soie for their costumes. With a foundation of seafoam green satin their hyacinth blue gowns were designed with off-the-shoulder necklines finished with a row of shirring, and short puffed sleeves. A fitted insert girdle marked high waistlines and full skirts were slashed at the front to reveal an underdress of aqua blue. With these spring-like gowns the young women wore circular veils of aqua blue tulle fastened to the hair by hyacinth and aqua blue corn flowers. Sally and Ann Rubicam, young daughters of Mr. and Mrs. Charles Rubicam Jr., in ankle-length frocks of sea shell pink organdie, served as train bearers.

The bride was escorted to the altar by her father, who gave her in marriage. She was attired in a shimmering gown of silver lace lined with heavy white taffeta and veiled with a filmy layer of white tulle. The lace had a rose motif, with each blossom centered by a glistening heart-shaped paillette. The bodice, fashioned with a slightly revealed shoulder and tiny puffed sleeves, was draped to a slim waistline from which fell a full skirt terminating in a wide circular train. A double ruff of white tulle edged the neckline, sleeves and hem.

Over a silver lace mantilla reaching below her shoulders, the tulle bridal veil was arranged simply from a garland of white baby orchids. The bride carried a small bouquet of white spray orchids and wore as her only jewelry a marquise diamond suspended from a slender platinum chain, the gift of her parents.

David Hamlin Burrell III, Syracuse, N. Y., was best man for Mr. Pelton. Edwin R. Culver III, brother of the bride; William H. Staring Jr., Cleveland, O.; William K. Hoagland Jr., Boston; Brinton Webb Woodward, Topeka; C. Wickham Moore, Stuart H. Smith, H. Fred Hageman Jr. and Dudley S. Giberson were ushers.

Additional guests were invited to a reception at 5:30 o'clock. Mrs. Culver, mother of the bride, was gowned in pale gray jersey, slightly tinged with a delicate rose. With her costume she wore a necklace of blue moonstones and a turban of blue flowers trimmed with a veil. Her corsage of blue orchids was fastened to her purse. Mrs. Pelton who, with Mr. Pelton, came from Herkimer, N. Y., for their son's wedding, was in peach crepe with which she wore a French blue hat and a spray of white orchids.

The living room was decorated with clusters of pink Picardy gladioli and shadow magnolia leaves which contrasted with the dusty-pink walls and pistachio green hangings. The reception table in the dining room was adorned with

Continued on Page 2, Column 2.



BRIDES

MRS. FRANK EDMUND PELTON JR., who was married late yesterday at the home of her parents, Mr. and Mrs. Edwin Raymond Culver Jr. Mrs. Pelton was Miss Dorothy Lee Culver.
—Jules Pierlow Photograph.

MRS. WESLEY EAKIN WHELESS JR., the former Miss Frances Fuqua Terrell, daughter of Mr. and Mrs. Cary Davis Terrell of Shreveport, La., where she was married Wednesday night. The bride is a granddaughter of Mrs. Benton Hall Pollock and made her debut here three years ago.
—Carlston Burnham Photopraph, Shreveport.



MRS. HOWARD C. CLOSE, formerly Miss Mary Jane Scott, daughter of Mr. and Mrs. Leonard Scott. She was married Jan. 28 at Grace Methodist Church.
—Martin Schweig Photograph



(Left) MRS. ROBERT STOCKTON MITCHELL JR., who recently came to St. Louis to live following her marriage in London in December. She was Miss Amy Farquharson-Rae of Peebleshire, Scotland.

Marion Chase Hill Bride of E. A. More

MR. AND MRS. NORMAN R. HILL, 549 North Taylor avenue, Kirkwood, announce the marriage of their daughter, Miss Marjon Chase Hill, and Edward A. More, son of Mr. and Mrs. E. Anson More, 4756 Westminster place. The ceremony was performed at 8 o'clock last night at the Hill home by the Rev. S. D. Aubuchon of the Kirkwood Baptist Church. There were no attendants, and only members of the two families attended.

After graduating from Kirkwood High School, the bride attended the Ursuline Academy at Arcadia, Mo. Last June she was chosen from a large group of girls to represent a Chicago airline to the National Air Meet in Birmingham, Ala. Mr. More is a senior at the University of Missouri, where he is a member of Phi Gamma Delta. He will finish his course in June, after which he and his bride will live temporarily with his parents. He is a brother of Mrs. R. Marlin Perkins of Buffalo, formerly of St. Louis, and of Miss Anne Garrison More.

Sir Arthur Willert to Speak Here.

Sir Arthur Willert, former head of the publicity department of the British Foreign Office, and former Washington correspondent of the London Times, will speak at the Junior League Monday morning lecture tomorrow at 11 o'clock. His subject will be "Europe, 1939." After the lecture, the committee in charge will entertain Sir Arthur at luncheon in the Junior League tea rooms.

St. Louisans Attend Dartmouth Carnival

Special to the Post-Dispatch.

HANOVER, N. H., Feb. 4.

NEW HAMPSHIRE hills are covered with snow, its lakes are frozen solid, making an ideal setting for the twenty-ninth annual winter carnival of the Dartmouth Outing Club. More than 1500 women guests, representing nearly every city in the country, are expected for the carnival next Friday and Saturday. Those from St. Louis will include Miss Mary Louise Ewing, daughter of Mr. and Mrs. Frederick B. Ewing, who will be the guest of Robert Craemer of New York, and Miss Jane Sanford Scudder, daughter of Mr. and Mrs. John Anderson Scudder, who will be the guest of Frederick B. Ewing Jr., brother of Miss Mary Louise.

A huge ice statue of Eleazar Wheelock, founder of Dartmouth College, has been erected in the middle of the campus. Built under the direction of Richard Brooks of Gloucester, Mass., the sculpture, complete with beer seidel, a vest and a benign smile, will tower twice as high as any other Hanover ice sculpture ever made. It will be flood lighted and icicles will hang from the seidel.

Outdoor evening, the opening event on the three-day program will be ushered in with a torchlight parade from the campus to the golf course. Three judges including McClelland Barclay, illustrator, will select from the hundreds of guests 20. From this

Continued on Page 2, Column 3.

Florida Season Gay For St. Louisans

MIAMI BEACH, Fla., Feb. 4.

THE Surf Club will hold a "Dude Ranch Gala" tonight. The club lounge and patio have been transformed into a ranch house and the favors are 10-gallon hats for men and holster sets for women. A miniature rodeo will be presented at midnight. Among the St. Louisans who have reserva-

Continued on Page 2, Column 5.

Winter Sports Attract Many In New York

Skating on Duck Pond Popular—Mrs. Wallace Thorsen Visits Her Sister, Mrs. O. T. Hess.

By a Special Correspondent of the Post-Dispatch.

NEW YORK, Feb. 4.

WITH New York blanketed with snow and thermometers down to 5 and 6 degrees above zero, Central Park has put on its own version of an old Dutch skating scene. The Duck Pond at Fifth avenue and Fifty-ninth street, right in the shadow of the Plaza and Pierre's, has been given over to gliding figures in fur-trimmed costumes — worn with long silk tights, sweater and bloomer ensembles, reminiscent of basketball games and women in caracul and mink, with white gloves and hats with veils.

Mr. and Mrs. Thomas Hooker Trimble were skating on the Duck Pond last week with Mr. and Mrs. John Lowell Richards. Mr. Trimble is a first cousin of Mrs. John D. Rockefeller III and of Mrs. John Philip Marquand, wife of the author of "The Late George Appley" and the "Mr. Moto" series. Mrs. Marquand, who was Miss Adelaide Hooker, visited Mr. and Mrs. John Howard Holmes in St. Louis a few years ago. Mr. and Mrs. Richards spent the week-end at Rumson, N. J., visiting Mrs. Wilson L. Smith and Miss Mary Kimball Smith at "Edgeley," where ice-boating on the Shrewsbury River was the order of the day.

Mrs. Wallace Thorsen, the former Miss Mary Louise Evans, daughter of Mr. and Mrs. Gwynne Evans, spent last week with her sister, Mrs. Otto Theodore Hess of 1192 Park avenue. Mrs. Hess was Miss Julia Evans. Mr. and Mrs. Thorsen who lived in New York for several years when they were first married, now live in Tuckahoe. Their children are Wendy Thorsen and Gwynne Thorsen, named for his grandfather.

Mr. and Mrs. J. D. Wooster Lambert of St. Louis and New York, who have been on the West coast for several weeks are now in Los Angeles, at the Town House. They spent some time in San Francisco and will not return to New York until the end of February.

* * *

Mrs. August E. Brooker, sister-in-law of Mrs. Borden S. Veeder, sailed Tuesday on the Gripsholm for a cruise around South America. Mrs. Brooker was at the Madison last week and was on the pier when her son-in-law and daughter, Mr. and Mrs. Sanford Clark, sailed Friday on the Kungsholm to the West Indies. Mrs. Clark is known as a writer under her nom de plume Gretta Palmer.

Mr. and Mrs. John S. Penney of 25 Lake Forest, Mr. and Mrs. George C. Hannaway of 430 West Point court, Mr. and Mrs. Robert M. Hamilton of 816 South Bemiston avenue and Mr. and Mrs. E. E. Pershall of Brown road and Lindbergh boulevard, spent last week at the Waldorf after a trip to Washington. Jack Penney and George C. Hannaway Jr., both students at Yale, came down from New Haven for the week-end.

Vincent L. Price Jr., son of Mr. and Mrs. Vincent L. Price was in Washington Sunday for the "command" performance of the hit revival of "Outward Bound," given at the National Theater, as part of the President's birthday celebration. Mr. Price took the part of the minister. Playing in the National theater wasn't new to Mr. Price, for it was here that Helen Hayes, with Vincent Price as Prince Albert, opened in Victoria Regina, before it was taken to New York. After the performance of "Outward Bound" on Sunday, Mr. Price and other members of the cast were guests of the Roosevelts at an informal supper at the White House.

Sailing this week-end on the Columbus are Mr. and Mrs. Eugene D. Nims and Mr. Nim's brother, Arthur Nims of Long Beach, Cal., who have been at the Ritz. They will go first to South Africa, visiting the headwaters of the Nile and later going into the interior. Mr. and Mrs. Nims will return to this country the first week in May for the wedding of Mrs. Nim's niece, Miss Elizabeth Long, of Hartford, and Judson Bemis of Chestnut Hill, Pa. While in New York, Mrs. Nims and her sister, Mrs. Thomas Ratcliffe, and Thomas Ratcliffe Jr., who formerly lived in Kingsbury place but now make their home here at the LaSalle spent a great deal of time at the theater.

* * *

Thomas Ratcliffe Jr. is now associated with Metro-Goldwyn-Mayer, in New York, and reviews all new plays with an eye to their movie possibilities. As a sideline, Mr. Ratcliffe puts on plays himself and last Friday acted in three short plays, "The Happy Journey," "Good Night Please," and "The Fall of the City," given in the parish house of Christ Church, on Park avenue at Sixtieth street.

Program for U. D. C. Valentine Ball Is Announced

WITH the flag of the Confederacy mingling with the American flag, and one of the few surviving Confederate officers one of the guests of honor, the Margaret A. E. McLure Chapter, United Daughters of the Confederacy will hark back to ante-bellum days at its annual Valentine ball Friday night at Hotel Jefferson.

At 9 o'clock the reviewing line—State officers, guests of honor and their escorts—will make its way to the stage in the Gold Room to await the ball procession led by chapter officers and followed by 50 maids of honor, whose first dance will open proceedings. Fay Stickford, 5-year-old daughter of Mr. and Mrs. Charles E. Stickford, as the "little belle of the South," will lead the staff. She will be followed by the color bearers—Dryden Williams, a Washington University student to whom the Margaret McLure Chapter has given a scolarship, carrying the American flag, and Miss Barbara Price, president of the Dixie Lee Chapter, bearing the Confederate banner. They will be followed by flag guards, Alice Magruder and Mary Ann Gaines.

To the strains of Dixie, played by an orchestra, 93-year-old Gen. John M. Claypool of the Confederate Veterans will walk in with Miss Eleanor Liston, special maid of honor, followed by Mrs. John P. Higgins, honorary president-general of the National U. D. C., escorted by Mayor Bernard F. Dickmann; Mrs. John T. Taylor of Keytesville, Mo., treasurer-general, with Mr. Taylor; Mrs. L. J. Dye of Kansas City, corresponding secretary of the Missouri U. D. C.; Dr. and Mrs. Louis Renfrow (Mrs. Renfrow is president of the Eighth District, Federated Women's Clubs), and Mrs. Austin Parker, representing the Daughters of 1812. Officers in the procession will include Mrs. A. P. Richardson, president of the Confederate Dames, and Mrs. W. E. Liggett, president of the St. Louis Chapter, U. D. C., with their husbands. Next in line will be mayors of the municipalities surrounding St. Louis, and their wives.

After the reviewing line has reached the stage, Mrs. Estil Wright Francis, general chairman of the function will lead the ball procession with Louis O. Sumpter. Mrs. R. P. Mallory, Margaret McLure Chapter president, will follow on the arm of Frank M. See, and they in turn will be followed by Mrs. C. F. Stallings, ball vice-chairman.

The matron of honor, Mrs. Henry Clair Armstrong, escorted by her husband, will lead the 50 maids of honor, each gowned in a special frock designed for the occasion, and each carrying an armful of flowers.

Following a long established custom, a floor committee, made up of St. Louis men, will have charge of dance arrangements. They include: F. W. Arnold, Don W. Anderson, I. T. Alderson, H. E. Billman, Foster Brown, Dr. J. A. Bauer, Eugene H. Bruns, Henry J. Babler, Jacob L. Babler, E. R. Blades, Lawrence Boogher, Walter Beck, W. E. Baughman, Carl Booth, Charles Becker, Lieut. Sidney W. Bobo, Robert Brown, Dr. Clyde Boyle, R. Shad Bennett, W. V. Bailey, C. W. Burkhart, L. E. Clarahan, Dr. J. B. Coryell, George Dunford, N. O. Dukes, W. W. Doane, Marion C. Early, George J. Eberle Jr., Dr. F. V. Emmert, Welborn Estes, Floyd D. Bryan, A. A. Francis, Estil W. Francis, Dr. Carver Forder, Harry W. Fullenwider, W. S. Fitzroy, W. J. Francis, Jesse T. Friday, Judge Hugo Grimm, L. W. Gaines, James Gillespie, W. H. Dulaney Jr., George W. Gardner, Henry C. Hughes, H. P. Hanley, J. P. Higgins, Herbert R. Hopkins, W. Scott Hancock, James Hales, Charles M. Hay, John D. Hurck Jr., C. K. Herbel, Joseph C. Hercules, Clyde Heath, McCune Gill, J. G. Jones Jr., Rufus W. Jackson, Paul Knabe, Frank G. Kidoo, Dr. F. W. Kirsch, Dr. Drew Luten, W. E. Liggett, J. B. Liston, C. E. Luntz, A. C. Laun, John G. Lonsdale, John G. Lonsdale Jr., Wilford F. Long, Robert H. Liston, Richard McCulloch, Donald F. Wright, William L. Mason, C. M. Morris, W. W. Welch, James Walker, C. F. Wilkerson, George Wise and Clifford Zell.

John Gunther to Speak Before Wednesday Club

THE Wednesday Club will present John Gunther, newspaper correspondent and author, at a special program Tuesday evening at 8:15 o'clock at the clubhouse. Mrs. Fred C. Lake Jr. will preside. Miss Elizabeth Hays will introduce the speaker, whose subject will be "Personalities of the Far East."

Gunther is author of "Inside Europe." He has lived in London, Paris, Rome, Berlin, Moscow and Geneva. In 1937-1938 he traveled through Asia gathering material for a book, "Inside Asia." A reception will be held after the program.

Col. Paul S. Reinecke, Corps of Engineers, U. S. A., district engineer in charge of rivers and harbors in the St. Louis district, will speak at the meeting of the science section Wednesday at 1:30 o'clock. His topic will be "The Upper Mississippi River Improvement — Its Dams and Dikes, Why and How?" He will illustrate his talk with moving pictures. Mrs. Burnet Outten will be leader of the day. The current science review will be given by Mrs. Ralph Piper. Mrs. Thomas F. McDonald is chairman of the section.

At the meeting of the dramatic study section at 3 o'clock, winners of the Wednesday Club one-act play contest will be announced. The contest was open to the public within a radius of 50 miles of St. Louis. The winners will be chosen by three judges. The winning plays will be produced by the Wednesday Club if considered worthy by the judges.

Mrs. Arretus Burt, national chairman of the Better Films Council of the Federation of Women's Clubs, will report on the work of the council. Mrs. Lambert E. Walther, leader, will direct a reading of "The Watched Pot" by Saki. The play will be read by the following members of The Players and the Wednesday Club: Mrs. Everett W. Pattison, Miss Jane Blackmer, Mrs. Archer O'Reilly Jr., Mrs. Foster Holmes, Mrs. Horatio Potter, Mrs. Ray Leimkuehler, John Cole, Jack Harris, Daniel Crossen, Mercer Orwig and Nelson Green.



ART GOODS
FURNITURE
LAMPS
SMART INTERIORS

Maid of Honor and Special Maid at U. D. C. Ball





MISS MARY JANE BROWN, left, daughter of Mr. and Mrs. Foster H. Brown, and MISS ELEANOR KAY LISTON, daughter of Mrs. Bruce S. Elliott, who will take part in the annual Valentine ball to be given by the Margaret A. E. McLure Chapter, United Daughters of the Confederacy, Friday night, at Hotel Jefferson. Miss Brown will be a maid of honor. Miss Liston, as special maid, will be escorted in the grand march by Gen. John H. Claypool, past national commander of the United Confederate Veterans. Miss Brown's photograph by Strauss, Miss Liston's by Gerhard Sisters.

Dorothy-Lee Culver And F. E. Pelton Jr., Wed

Continued From Page One.

white lilac blossoms and lighted by white tapers in crystal candelabra.

Dinner for the wedding party was served in the gray and silver ball room. As a background for a U-shaped table seating 36 guests, a silver curtain was decorated with a stylized tree on which bloomed great clusters of fresh iris, and birds in colorful plumage were on the wing. The table, covered with a white satin cloth, had as decorations low silver bowls of calla lilies between which were silver candelabra holding tall white candles. In addition to the bridal party the following were seated at the table: Miss Lida Lee Christy, Miss Elizabeth Funsten, Miss Nancy Houser, Miss Adeline Lewis of Indianopolis, a cousin of the bride; Mr. and Mrs. C. D. P. Hamilton III, Col. W. E. Gregory, Culver, Ind., Alonson C. Brown Jr., Arthur A. Dunn Jr., Edward Haverstick, John R. Leigh, William Julius Polk Jr., Thomas K. Taylor, William R. Orthwein Jr., and Edwin Russell.

After a Caribbean cruise Mr. Pelton and his bride will live at 7563 Oxford drive. She is the granddaughter of Mrs. Henry B. Heywood, Indianapolis, and the late Mr. Heywood, and of the late Edwin R. Culver and Mrs. John Virgil Parker, Miami Beach, Fla. The bride's paternal great-grandfather, Henry Harrison Culver, founded the Culver Military Academy, Culver, Ind. She was graduated from John Burroughs School and Miss Porter's School, Farmington, Conn., and spent a summer with Miss Horan's Traveling School in England and France. She was presented to society at an elaborate ball at her home a year ago last October and served as a maid of honor at the Veiled Prophet ball during her debut year. Mrs. Pelton is a provisional member of the Junior League. Mr. Pelton was graduated from the University of Pennsylvania, where he became a member of Phi Kappa fraternity. His clubs include the Pennsylvania Club in New York. For the last several years he has made his home at 7023 Westmoreland drive.

The following out of town guests attended the wedding: Mrs. Heywood, Mrs. Parker, Mrs. C. L. Hagerman, Birmingham, Mich., Mr. and Mrs. Montgomery S. Lewis, and Mr. and Mrs. Joseph T. McDermott, Indianapolis; Mr. and Mrs. Schuyler Gould Harrison, East Orange, N. J., brother-in-law and sister of the bridegroom; Miss Gertrude McKeon and Miss Mary Farnum, Chicago; Col. and Mrs. W. G. Johnston, Mrs. Paul Barada, Culver, Ind., and Mrs. Brinton Webb Woodward, Topeka, Kan.

Returns to College.

Miss Patricia Notgrass, daughter of Mr. and Mrs. John R. Notgrass, 5322 Savoy court, left Friday to resume her work at MacMurray College, Jacksonville, Ill.

Playgoers Luncheon For Sinclair Lewis

THE PLAYGOERS of St. Louis will give a luncheon Tuesday at 12:15 o'clock at Hotel Statler in honor of Sinclair Lewis, who is here for the week as commentator in his play, "Angela Is Twenty-Two." At the last luncheon Miss Gertrude Lawrence, star of "Susan and God," was guest of honor.

Playgoers, who total nearly 600 members, and their invited guests will attend the luncheon. Philip Merivale, male star of the play, and Mr. Lewis will speak.

St. Louisans Attend Dartmouth Carnival

Continued From Page One.

group, the judges will then select the carnival queen who will reign for the length of the carnival, the others serving as her court.

"Keg O' Rum" is the title of this year's Outdoor evening program. Skiing and skating stars, including Vera Hruba, 18-year-old Czecho-Slovakian figure skater, will take part in the entertainment. Red and blue neon lights will provide unusual lighting effects for the modernistic setting now being constructed by undergraduates. The ice of the special rink will blaze with color from hundreds of lights embedded beneath the surface while revolving lights will flash from the two towers of ice flanking the queen's throne.

The Dartmouth Players will present "You Can't Take It With You," in Webster Hall, Friday evening, while dances in all of Dartmouth's 24 fraternity houses will last until early Saturday morning. Several campus houses are planning breakfast dances for Saturday morning.

Saturday there will be slalom races on Oak Hill, a downhill ski race on Moose Mountain, and a cross country race, in the morning. In the afternoon intercollegiate champions will compete on the ski jump.

Other athletic events on the program include a hockey game with Princeton and a basketball game with Harvard.

Several tea dances will follow the ski jumping. Another round of fraternity dances will conclude Saturday's events.

James O. Sampson of Mount Vernon, N. Y., is chairman of the carnival committee, assisted by B. Kimball Ayers Jr. of Concord, N. H.; John J. English of Washington; Fred Fuld Jr. of New York; George Patterson Jr. of St. Simons Island, Ga., and Henry Morrill Jr. of Newtonville, Mass.

Among St. Louis students on committees are: David C. Biggs, John M. Devor, Auguste B. Ewing, Lewis Rumsey Ewing, Shackelford Reeder and Harvey Lee Rohde. Others are Francis G. Bridge, Hudson E. Bridge, and Oliver J. Gross of Clayton; Ernest Grinnell Jr., Alden Hinson, Carl H. Holekamp Jr., Charles Martin, John C. Naylor Jr. and Earl J. Poe Jr. of Webster Groves; Edwin Spiegel Jr. of University City; Arthur Spoeneman of Belleville, and Don L. Tenney of Kirkwood.

LAMPS SHOULD GIVE MORE THAN LIGHT
They should decorate a room as well. Here are Lamps for all types of rooms.
Complete from $2.50
Clara Bromeyer
LAMPS & NOVELTIES
121-25 ARCADE BLDG. 809 PINE ST

Mary Ann McNary Wed to F. J. Haper

ATTIRED in her mother's wedding gown and veil Miss Mary Ann McNary, daughter of Mrs. William F. McNary, 6108 McPherson avenue, became the bride of Frederick J. Haper, 3100 North Grand boulevard, at St. Roch's Church yesterday morning at 8 o'clock. Mgr. John P. Spencer officiated at the marriage ceremony.

William F. McNary gave his sister in marriage. Her gown of cream lace, over taffeta, was designed with a high round neckline, short puffed sleeves and a full skirt that ended in a train. The bridal veil, of ivory tinted tulle, was secured by a wreath of orange blossoms. The bride wore an ivory cross that her mother had worn at her wedding and carried an old-fashioned bouquet of white sweet peas and roses, copied from her mother's wedding picture. Miss Alice O'Connor was maid of honor. She wore French blue taffeta trimmed with wine colored velvet ribbon, with which she wore a matching French blue hat. Her colonial bouquet was of roses and violets. Wilson Jeanelle was best man.

After the ceremony a wedding breakfast was served at the Park Plaza. Mr. Haper and his bride will live at 6658 Labadie avenue. She was graduated from Fontbonne College. Mr. Haper, the son of the late Mr. and Mrs. Frederick J. Haper, was graduated from St. Louis University School of Commerce and Finance.

Florida Season Gay For St. Louisans

Continued From Page One.

tions are Mr. and Mrs. Frederick C. Peters.

Mrs. Florence Parker Busch, who has spent several winters here, will entertain several guests next week. Mrs. Stafford Parker and Mr. and Mrs. Thomas Preston, all of Richmond, Va., arrived today.

Mr. and Mrs. O. B. Avery and their daughter, Miss Sally Avery have arrived at the Blue Ocean Villas. Arrivals from St. Louis at the Gulf Stream Apartments include: Mr. and Mrs. T. O. Moloney, accompanied by their daughter, Mrs. David B. Flavan and the latter's son, John Flavan. Dr. Flavan will join his family later.

The three sons of Mr. and Mrs. John S. Swift, Hampden, John Jr. and Curtis as well as Mrs. Swift's father, H. D. Mepham, have all arrived from St. Louis to visit the Swift home here.

At the opening of the new Gulfstream Park race track Wednesday, Mrs. J. Julien Southerland of Washington gave one of the largest parties. Among the St. Louisans who attended it were: Mr. and Mrs. Frank O. Watts, Mrs. John B. Denvir and Mr. and Mrs. Swift. Mr. and Mrs. Watts last week entertained Mr. and Mrs. Simpson Dean of Wilmington, Del., Mr. and Mrs. DeForest Smith of St. Louis and Mr. and Mrs. Gaylord. Mr. and Mrs. Gaylord are new members of the Bath Club.

Another St. Louisan at Miami Beach for several weeks is Mrs. H. B. Conkling.

Stubbs-Alexander Wedding March 18

ANNOUNCEMENT is made today of plans for the wedding of Miss Ruth Virginia Alexander, daughter of Mr. and Mrs. M. Harvey Alexander, 5919 Clemens avenue, and Harrison Bailey Stubbs, son of Mr. and Mrs. A. H. Stubbs of Edwardsville, Ill. The engagement has been known informally since last April. Arrangements for a tea to have been given yesterday at the Alexander home to announce the wedding date were canceled because of a death in the bride's family.

The ceremony will be performed at 8 p. m. Saturday, March 18 at Mr. and Mrs. Alexander's home. Guests will remain to greet the bridal pair at an informal reception. Miss Sally Alexander, sister of the bride, will be maid of honor, and Robert Schueler of Kokomo, Ind., the bridegroom's former roommate at Purdue University, will be best man.

Miss Alexander attended Washington University, where she became affiliated with Pi Beta Phi sorority. She is a granddaughter of the late Mr. and Mrs. Moses Harvey Alexander and of the late Mr. and Mrs. James A. Stansbury. Her fiance majored in mechanical engineering at Purdue, of which he is a graduate. His fraternity is Phi Kappa Psi.

After a honeymoon trip Mr. Stubbs and his bride will live in Edwardsville.

One of the largest of recent parties for the bride-elect was a kitchen shower given by Mrs. David Fiegenbaum of Edwardsville and her daughters, Miss Rebecca Charlotte, Miss Julia and Miss Elizabeth. Next Saturday Miss Dorothy Case will give a luncheon and handkerchief shower at Glen Echo Country Club. A luncheon will be given by Mrs. Harold Hecker Feb. 15, at her home, 5926 Clemens avenue, and a miscellaneous shower and tea Feb. 18 by Mrs. Harold Wilmes at her home, 111 Holmes avenue, Kirkwood.

Two Parties at Woman's Club.

Two parties will be given at the St. Louis Woman's Club this week. Mrs. Austin L. Kimball, president of the National Y. W. C. A., will be guest of honor at a tea tomorrow afternoon sponsored by the cuisine committee. Mrs. John A. Latzer is chairman of the card committee, which is making plans for a card day on Thursday. Several groups will entertain at the luncheon preceding the bridge parties.

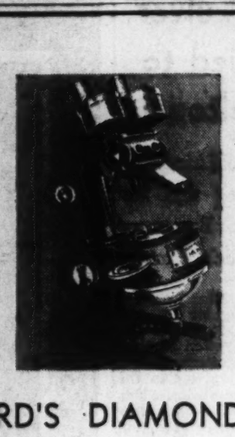
Church Guild Dinner.

The executive board of the Women's Guild at Grace Methodist Episcopal Church will give a "Romance of Time" dinner at the church Thursday evening at 6:30 o'clock. Tables for couples will be arranged according to the period they have been married, varying from over 50 years to recent brides and bridegrooms. Mr. and Mrs. E. C. Edmiston will present a tableau of their golden wedding. Costumes at various tables will reflect styles of the period.

Sodality Tea and Book Review.

A book review and tea will be given by the Married Ladies' Sodality of Christ the King Church in the auditorium, 7324 Balson avenue, University City, Monday, Feb. 13, at 1:30 o'clock. The Rev. Herbert Walker, S. J., will review "Sorrow Built a Bridge."

SPRING Coats and Suits
Choice assortment of new materials at specially low "Slack Season" Prices.
Established Over 30 Years
GREGORY, Ladies' Tailor
4446 Olive JE. 4934



JACCARD'S DIAMONDSCOPE

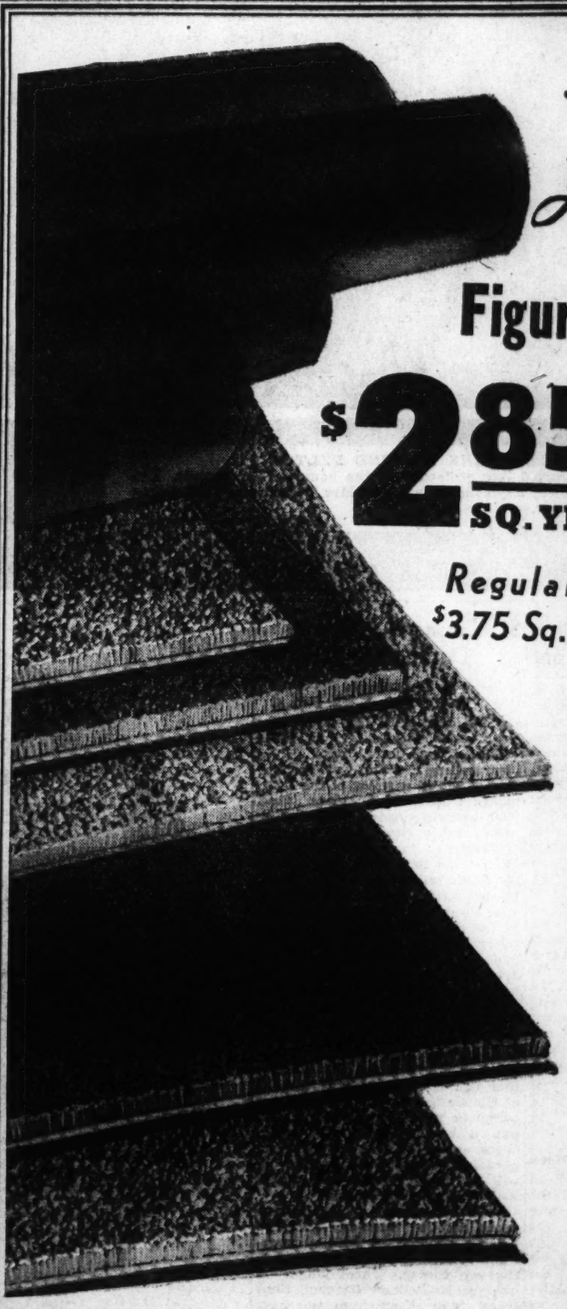
. . . An Added Protection for Diamond Purchasers

Buy your diamonds safely at Jaccard's! Our new scientific Diamondscope enables you to see the diamonds you buy as an expert gemologist sees them. This marvelous new machine not only magnifies diamonds many times, but also illuminates them in such a manner which makes it possible for you to see imperfections in cutting, color, reflection and any others there might be.

Buy your diamonds conveniently at Jaccard's! Our liberal deferred payment plan is another service we are pleased to offer you. A small down payment with convenient monthly payments and a small carrying charge will enable you to purchase immediately the diamond you have always been wanting. See the schedule below!

Amount of Purchase	Your First Payment	Monthly Payment Includes Interest	Number of Months to Pay
$ 25.00	$ 2.50	$ 5.82	4 months
50.00	5.00	7.73	6 months
75.00	7.50	8.78	8 months
100.00	10.00	9.45	10 months
150.00	15.00	11.93	12 months

JACCARD'S
Saint Louis
MERMOD-JACCARD-KING
Locust at Ninth MAin 3975
JACCARD'S FOR DIAMONDS SINCE 1829



Lammerts FEBRUARY SALES

Figured Broadloom Rugs at Low Prices!

$2.85 SQ. YD.
Regularly $3.75 Sq. Yd.

Here's a Broadloom Figured Rug with a two-tone texture, that looks much more expensive. It comes in these colors: Sand, Blue, Wineberry, Green, Russet. And in widths of 27 inches, 9 and 12 feet. We quote but a few of the many "match-your-room" sizes below . . . *Third Floor.*

We List But a Fraction of the Available Sizes

2.3 x 4.6	$ 3.50	9 x 15	$44.85
3 x 5.3	5.45	9 x 16.6	49.13
4.6 x 6	10.95	9 x 18	53.40
6 x 7.6	16.50	9 x 19.6	57.68
6 x 9	19.20	12 x 10.6	42.70
6 x 12	25.60	12 x 12	48.40
7.6 x 9	23.48	12 x 13.6	54.10
9 x 10.6	32.03	12 x 15	59.80
9 x 12	36.30	12 x 18	71.20

AND MANY OTHERS

10% DOWN
Small Carrying Charge

LAMMERT'S
911-919 WASHINGTON AVE. • ESTABLISHED IN 1861



Washington Scene

By the POE SISTERS

WASHINGTON, "THOSE achieving tons," commented historian of the cit was learned that Pattie W of the West Virginia Wa a relative of the late Mrs Washington Howard, gr great-grandniece of Geor ington, had won new art ors in having her paintin ed to represent that Sta New York Worl.. Fair F of Contemporary Art.

As George Washingto day approaches again it recall that all his colla descendants (he had no dir have lived up to the fam

When on George Was birthday his farewell m read in the United State according to long establishe two bishops of the Episcopa his great-great-great-gre nephews may attend. T the Presiding Bishop of th pal Church in the Unite Henry St. George Tucker the Bishop of Virginia, Bother, Beverly D. Tu Bishop Co-adjutor in Ohi

Another member of the W ton family group is Col. Buckey, U. S. A., retired, est living descendant of Washington, one of Georg ington's brothers. When t ington family group arrive reading of the farewell m is announced formally to ate and placed in seats on the Senate floor.

A new organization h formed in Washington k "The Daughters of the Ho all daughters and nieces bers of the Seventy-sixth are eligible for membersh

At the balls given here of the President's birthday one of the guests was Mrs M. Thomson, formerly Mi Steve Champ Clark. She first daughter of a Speaker ly to receive the title of ter of the House." When s ried in 1915 James M. Tho New Orleans, publisher of Orleans Item, the House o sentatives presented her diamond pendant and a of diamonds. She wore th at the President's ball.

Mrs. Thomson has been er mother-in-law, Mrs. Thomson, at Summit Point and her brother and siste Senator and Mrs. Bennett Clark, in Washington. She turn to New Orleans this entertain guests for the Gras festivities there.

Mrs. Thomson was a dinner on Monday at the given by Mrs. Edward Be Lean at Friendship in hono President's birthday.

Later in the week Mrs. left with her daughter, Mi lyn Washington McLean, f Beach, Fla., where they her two sons, John R. Mc and Edward Beale McLean

Mrs. Jane Fuller Francis ter of the late Chief Justic United States and Mrs. Me Fuller died this week. The came to Washington in 18 President Cleveland a Chief Justice Fuller to th They took up their residen John Marshall house at Ei and F streets N. W., now by Mrs. Robert Low Bacon of the late Representative.

Mrs. Francis made her Washington with her sis late Mrs. Hugh C. Wallace she married the late N Francis she lived in Paris al years, returning he time ago, where she remain her death.

The remaining members

ROBERT COW
School of Dance
PRIVATE AND GROUP INSTR
FOR ADULTS AND CHILD
7742 FORSYTHE BLV
CAbany 4442
Lake George St. Louis

REGULAR
SA
TAILORED
formerly
PE
PE
ONE STORE O

Sodality Tea and Book Review.
A book review and tea will be given by the Married Ladies' Sodality of Christ the King Church in the auditorium, 7324 Balson avenue, University City, Monday, Feb. 13, at 1:30 o'clock. The Rev. Herbert Walker, S. J., will review "Sorrow Built a Bridge."

SPRING Coats and Suits
Choice assortment of new materials at specially low "Slack Season" Prices.
Established Over 30 Years
GREGORY, Ladies' Tailor
4446 Olive JE. 4934



IAMONDSCOPE

ed Protection
d Purchasers

uccard's! Our new scientific Dia-
he diamonds you buy as an expert
velous new machine not only mag-
t also illuminates them in such a
e for you to see imperfections in
y others there might be.

at Jaccard's! Our liberal deferred
e we are pleased to offer you. A
venient monthly payments and a
e you to purchase immediately the
wanting. See the schedule below!

Monthly Payment Includes Interest	Number of Months to Pay
$ 5.82	4 months
7.73	6 months
8.78	8 months
9.45	10 months
11.93	12 months

ARD'S
ut Louis
ACCARD-KING
MAin 3975
DIAMONDS SINCE 1829

nerts
RY SALES

oom Rugs
w Prices!

adloom Figured Rug
ne texture, that looks
xpensive. It comes in
Sand, Blue, Wine-
Russet. And in widths
and 12 feet. We quote
ne many "match-your-
elow . . . *Third Floor.*

t a Fraction
ilable Sizes

9 x 15	$44.85
9 x 16.6	49.13
9 x 18	53.40
9 x 19.6	57.68
12 x 10.6	42.70
12 x 12	48.40
12 x 13.6	54.10
12 x 15	59.80
12 x 18	71.20

Y OTHERS
OWN
ng Charge
MERT'S
ESTABLISHED IN 1861

Washington Scene

By the POE SISTERS

WASHINGTON, Feb. 4.

"THOSE achieving Washingtons," commented a social historian of the city when it was learned that Pattie Willis, one of the West Virginia Washingtons, a relative of the late Mrs. Eleanor Washington Howard, great-great-great-grandniece of George Washington, had won new artistic honors in having her paintings selected to represent that State in the New York World's Fair Exhibition of Contemporary Art.

As George Washington's birthday approaches again it is well to recall that all his collateral descendants (he had no direct ones) have lived up to the family name.

When on George Washington's birthday his farewell message is read in the United States Senate according to long established custom, two bishops of the Episcopal Church, his great-great-great-great-grandnephews may attend. They are the Presiding Bishop of the Episcopal Church in the United States, Henry St. George Tucker, who is the Bishop of Virginia, and his brother, Beverly D. Tucker Jr., Bishop Co-adjutor in Ohio.

Another member of the Washington family group is Col. Merwyn Buckey, U. S. A., retired, the oldest living descendant of Samuel Washington, one of George Washington's brothers. When the Washington family group arrives for the reading of the farewell message it is announced formally to the Senate and placed in seats of honor on the Senate floor.

A new organization has been formed in Washington known as "The Daughters of the House" and all daughters and nieces of members of the Seventy-sixth Congress are eligible for membership.

At the balls given here in honor of the President's birthday Monday one of the guests was Mrs. James T. Thomson, formerly Miss Genevieve Champ Clark. She was the first daughter of a Speaker formally to receive the title of "Daughter of the House." When she married in 1915 James M. Thomson of New Orleans, publisher of the New Orleans Item, the House of Representatives presented her with a diamond pendant and a necklace of diamonds. She wore the jewelry at the President's ball.

Mrs. Thomson has been visiting her mother-in-law, Mrs. A. P. Thomson, at Summit Point, W. Va., and her brother and sister-in-law, Senator and Mrs. Bennett Champ Clark, in Washington. She will return to New Orleans this week to entertain guests for the Mardi Gras festivities there.

Mrs. Thomson was a guest at dinner on Monday at the dinner given by Mrs. Edward Beale McLean at Friendship in honor of the President's birthday.

Later in the week Mrs. McLean left with her daughter, Miss Evalyn Washington McLean, for Palm Beach, Fla., where they will join her two sons, John R. McLean II and Edward Beale McLean Jr.

Mrs. Jane Fuller Francis, daughter of the late Chief Justice of the United States and Mrs. Melville W. Fuller died this week. The Fullers came to Washington in 1888 when President Cleveland appointed Chief Justice Fuller to that post. They took up their residence in the John Marshall house at Eighteenth and F streets N. W., now occupied by Mrs. Robert Low Bacon, widow of the late Representative.

Mrs. Francis made her debut in Washington with her sister, the late Mrs. Hugh C. Wallace. When she married the late Nathaniel Francis she lived in Paris for several years, returning here some time ago, where she remained until her death.

The remaining members of the Fuller family are Robert Mason, Melville Mason of Washington, Countess J. B. de Luppe of Paris and Mrs. A. R. Genet of Tarrytown, N. Y.

ROBERT COWLES
School of Dancing
PRIVATE AND GROUP INSTRUCTION FOR ADULTS AND CHILDREN
7742 FORSYTHE BLVD.
CAbany 4442
Lake George St. Louis New York

RECENT WEDDINGS AND ENGAGEMENTS





MRS. EDMOND L. KING,
who was Miss Florence Sawyer before her marriage Jan. 28 at St. Rose's church. She is the daughter of Mrs. Mary J. Sawyer.
—Jules Pierlow Photograph.



MISS RUTH VIRGINIA ALEXANDER,
daughter of Mr. and Mrs. M. Harvey Alexander, who will be married March 18 to Harrison Bailey Stubbs. The engagement has been announced informally.
—Jules Pierlow Photograph.



MISS CARMELINE CHIAPPETTA,
daughter of Mr. and Mrs. Vincent Chiappetta of Kansas City, whose engagement to Frank G. Viviano has been announced.

Viviano-Chiappetta Engagement Revealed

ANNOUNCEMENT was made in Kansas City recently of the engagement of Miss Carmeline Chiappetta, daughter of Mr. and Mrs. Vincent Chiappetta of Kansas City, and Frank G. Viviano. The bridegroom-elect is the son of Mr. and Mrs. Gaetano Viviano of Hampton Park.

The prospective bride was graduated from St. Mary's Academy, Leavenworth, Kan., where she received an A. B. degree. She is a member of the Kansas City Symphony Society and the Kansas City Art Institute.

Mr. Viviano was graduated from Washington University where he became a member of Kappa Sigma fraternity. He is a member of the Missouri Athletic Association and Sunset Hill Country Club.

The wedding will take place in April.



MRS. SYDNEY M. LEACH,
the former Miss Nedra Jayne Haas, daughter of Mr. and Mrs. Alfred A. Haas, who was married Jan. 28. They will live in Detroit.
—Combs-Duval Studio Photograph.

MISS MARJORIE LEE ROTH,
whose parents, Mr. and Mrs. Fred G. Roth, have announced her engagement to Russell C. Anton.
—Murillo Studio Photograph.

News of St. Louisans Studying in Paris

PARIS, Jan. 25.

AMONG St. Louisans studying here this winter is Miss Josephine Winter, older daughter of Dr. and Mrs. George B. Winter, 12 Beverly place, who is working for her degree from the Sorbonne. Another student is Donald Gordon, son of Dr. and Mrs. A. L. Gordon, 5793 Waterman avenue. Mr. Gordon, here on a scholarship from Washington University, is studying history and literature of the seventeenth century. Both St. Louisans live at the Cite Universitaire.

Miss Winter's mother is making tentative plans to come to Paris and accompany her daughter home in early June. Mr. Gordon also plans to return to St. Louis this summer, stopping off for a visit in England before sailing.

Among luncheon guests of Mrs. Hugo Staub recently was Mrs. S. H. Kuhn, formerly of Springfield, Mo., who makes her home here on the rue Mignard. Other guests were: Mrs. Elizabeth Southworth, Mrs. Ray McDaniel, the Marquise de Piolenc, Lady Ray, Mrs. Dennison Forbes, Mrs. W. B. Morgan, Mrs. Gilbert White and Mrs. Fairfax.

Mrs. Austin L. Kimball To Speak at Y. W. C. A.

MRS. AUSTIN L. KIMBALL, national president of the Y. W. C. A., will be a guest and the principal speaker at the annual members' dinner of the St. Louis Y. W. C. A., at Central Building, 1411 Locust street, tomorrow evening at 6:30 o'clock.

Preceding the dinner, at 5:30 o'clock, motion pictures of the American Youth Hostel Movement will be shown by Miss Ann Goddard and a Fellowship Center Movie by Miss Mary White.

Mrs. Eugene Ross McCarthy will preside at the dinner, planned for 300 guests. The program will include selections by Phyllis Wheatley Choral Group under the direction of Miss Ruth Green; a short business meeting at which the results of the annual election of members to the board of directors will be announced and the annual report, to be presented in mimeographed form.

Committee chairman in charge of arrangements include Mrs. Robert Latzer, general arrangements and program; Miss Clara Smith, decorations; Miss Bertha Meuhlenbrock, favors; Miss Felicity Meyer, tickets.

Mrs. Kimball, who will be the house guest of Mr. and Mrs. Eugene Ross McCarthy, 6481 Ellenwood avenue, is serving her second two-year term as national president.

"Missouri's Crippled Children" will be the subject of a talk, illustrated by moving pictures, to be given by Mrs. Mildred F. Smith, case worker for Missouri Society for Crippled Children, at the Y. W. C. A. Business Girls' Noon Forum, to be held at Central Building, Thursday at noon. The meeting is open to all business young women.

HAVING A HARD TIME IN SCHOOL?
TRY
DODSON SCHOOL
4456 Lindell NEwstead 2655
Established 1901

Fresh as a crocus



. . . you'll be with your new Sperber permanent! Then full justice will be done your pet new hat, your sparkling prints and gay-colored frocks. Make appointment now, at any of our three shops.

4942 Maryland FOrest 1700
302 Arcade Bldg. MAin 2455
No. 4 Forsythe Walk, Clayton CAbany 7787

Sperber
HAIR SHOPS

REGULAR HALF-YEARLY
SALE
TAILORED DRESSES $9.95
(SOME OF RAYON)
formerly $16.95 to $25.00
PECK AND PECK
ONE STORE ONLY!—817 LOCUST STREET

WEBSTER GROVES

MISS ELIZABETH SIEGMUND, daughter of Mrs. Christine R. Siegmund, 225 East Swon avenue, and Miss Margaret Powell, daughter of Mr. and Mrs. George B. Powell, 317 South Rock Hill road, will be joint hostesses at a breakfast and shower this morning at Algonquin Country Club for Miss Jean Ellen Conner, daughter of Mr. and Mrs. John W. Conner, 118 Gray avenue, whose marriage to John Lewis Chase will take place Saturday.

Mr. and Mrs. Leo M. Grace, 246 Spencer road, departed Monday for a visit in Florida.

Mr. and Mrs. R. S. Grable, 761 West Kirkham road, plan to leave Friday for Florida. They will spend a month in Miami Beach and Clearwater. They will motor back.

Miss Grace Gale, daughter of Mr. and Mrs. L. C. Gale, 415 West Jackson road, has been the guest of her parents for a week. She will remain another week before going to Hollywood, Cal.

Mrs. A. O. Clarke of Rogers, Ark., is the guest of her sister-in-law, Mrs. T. J. Brownlee, who makes her home with Mr. and Mrs. Arthur P. Brigham Jr., 22 Algonquinwoods. Mrs. Clarke is being entertained informally during her stay here.

Allan McDowell Goodloe, 703 Sherwood drive, is in New York City. He plans to remain for 10 days. Ward Goodloe and his son, Ward Jr., have recently returned from Chicago where they attended the National Food Brokers' convention.

Mr. and Mrs. Frederick Deming, 126 Plant avenue, will be at home to a group of their friends this afternoon from 4 to 7 o'clock.

Mr. and Mrs. Ray Martin, 133 Gray avenue, recently had as their guests Mrs. Martin's sister, Mrs. Ray Durgess, and her daughter, Miss Tilley, of Peoria, Ill., and Mrs. Martin's mother, Mrs. James H. Tilley of Advance, Mo. During their stay here, Mrs. Martin gave a luncheon for them.

The Board of Deacons of the First Congregational Church will hold a reception for Dr. and Mrs. Ervine Inglis in the church parlors Wednesday evening from 8 to 10 o'clock. Dr. and Mrs. Inglis recently arrived from Greeley, Colo. Dr. Inglis will occupy the pulpit here.

Mrs. George W. Stephens, 121 East Swon avenue, is spending the weekend in Rolla, Mo., as the guest of Dr. and Mrs. L. E. Woodman.

Owen G. Jackson Jr., son of Mr. and Mrs. Owen G. Jackson, 441 Park road, has returned to Columbia, Mo., after spending several days here during the mid-semester holidays from the University of Missouri.

Mrs. Charles Fritsche, 621 Elbart avenue, was hostess to her sewing club for luncheon Friday.

The Webster Groves Chapter of the Daughters of the American Revolution will hold a meeting Tuesday at the home of Mrs. Robert Grable, 761 West Kirkham road. It will be a guest meeting marking George Washington's birthday.

At a recent meeting, the following were elected to be delegates to the convention to be held in Washington: Mrs. W. M. Sherrill, Mrs. A. E. C. Hall, Mrs. Robert Wilson, Mrs. Robert Grable, Mrs. Charles Carr and Mrs. F. C. Fantz.

Mrs. John Spillman Jones, 209 South Maple avenue, entertained friends at luncheon Wednesday. Friday night, Mr. and Mrs. Jones were hosts at a dinner party. Wednesday, Mrs. Jones will entertain again at a luncheon.

The Sterling Price Chapter of the United Daughters of the Confederacy will meet Wednesday at the home of Mrs. A. Taylor Engle, 2 Frederick lane.

Mr. and Mrs. Edward A. Sanguinet, 60 East Jackson road, celebrated their golden wedding anniversary Tuesday at a breakfast for 50 friends.

The Webster Groves League of Women Voters will meet Friday at 10 o'clock at the home of Mrs. Alby Plant Horton, 471 Hawthorne avenue. Mrs. S. R. Irish will lead the discussion, and Mrs. Ralph Thayer will be the guest speaker.

Benefit Card Party.

The J. S. Juniors of the Jewish Shelter Home will give a card party for the benefit of the home Thursday afternoon.

February **CLEARANCE of FURS**



BE WISE . . . BUY NOW! AN EXTREMELY MILD WINTER HAS MADE THIS SEASON'S FUR PRICES THE LOWEST IN ALMOST 10 YEARS!

$249

These Coats Were Priced Up to $595 a Few Days Ago!
- BLACK PERSIAN
- SKUNK CHUBBY
- WHITE ERMINE
- COCOA-DYED ERMINE
- GREY KRIMMER
- GREY PERSIAN
- GREY SQUIRREL
- LEOPARD CAT (Beaver Trim)
- SAFARI ALASKA SEAL
- JAP WEASEL
- BLACK KARAKUL (Extra Fine)

$149

These Coats Were Priced Up to $395 a Few Days Ago!
- GREY CHINESE KID
- BROWN CHINESE KID
- BROWN KARAKUL
- BLACK KARAKUL
- BLACK KID KARAKUL (Skunk Sleeves)
- BLACK PERSIAN
- LEOPARD CAT
- DYED SPLIT SQUIRREL
- MINK MUSKRAT
- SABLE DYED FITCH
- HUDSON SEAL Dyed Muskrat
- SILVERTONE MUSKRAT
- SKUNK CHUBBY
- WHITE ERMINE SIDES
- AUSTRALIAN OPOSSUM
- OCELOT
- JAP WEASEL
- GREY KRIMMER

$111

- HUDSON SEAL Dyed Muskrat
- MINK DYED MUSKRAT
- NATURAL RUSSIAN FITCH
- GRAY KRIMMER
- BLACK PERSIAN
- GRAY SQUIRREL SIDES
- JAP MINK PAWS
- RINGTAIL SIDES

FREE STORAGE Until Next Fall on all garments purchased during this sale

Pay YOUR way!
Charge, Cash, Lay-Away, Deferred Payments
*Popular K. P. I. Plan (small carrying charge)

ALEX F. KESSLER
1008 LOCUST STREET
*T M Reg U S Pat Off and Canada

HEART O' THE PELT"...a definite standard for fur buying!

KIRKWOOD

MRS. GLADYS NICHOLS, 125 West Bodley avenue, has as her guest, Mrs. Richard J. Hill Jr. of New York City. Mrs. H. C. Pollock, 40 Fair Oaks, gave a luncheon yesterday in honor of Mrs. Hill and last night Mrs. John J. Wolfe, 28 Black Creek lane, gave a dinner. Tonight Mrs. Hill will be the guest of Mrs. R. C. Haas, 7435 Buckingham drive. Mrs. James A. Castleton of Berry road will give a luncheon tomorrow, and Tuesday Mrs. H. Edmund Mack Jr., 532 West Jewel avenue, will entertain Mrs. Hill at a luncheon. A similar affair will be given by Mrs. Frank D. Eubank, 415 Holmes avenue, on Wednesday. Mrs. Hill plans to leave for her home Thursday.

Announcement has been made of the engagement of Robert Helm Young, son of Mr. and Mrs. Edward L. Young, 202 Holms avenue, and Virginia Runyan, daughter of Mr. and Mrs. H. C. Runyan of Fargo, N. D. No date has been set for the wedding.

Miss Runyan attended the University of North Dakota and Concordia Conservatory of Music. Mr. Young was graduated from Washington University and is now a junior in the Washington University School of Medicine.

Mr. and Mrs. Raymond M. Henley, 111 West Washington avenue, are expected to return tomorrow from Florida, where they made an extended visit.

B. L. Tatman, 221 Way avenue, has left on a cruise, to be gone until the latter part of April. During that time he will visit in Australia, Honolulu, Tasmania and New Zealand.

Mrs. J. Donald Parks of South Geyer road, entertained a group of friends at her home Tuesday at luncheon in honor of Mrs. Al Loda, Washington, D. C., who is the guest of friends in St. Louis.

Mr. and Mrs. I. G. McGaghey, 414 Alice avenue, returned last week from a brief visit in Chicago, where they were the guests of Mr. and Mrs. Charles Whetston. Mr. and Mrs. Whetston, who accompanied them home, returned to Chicago Tuesday.

Mr. and Mrs. J. Gould McNulty, 402 Central place, entertained recently at a dinner in honor of Mr. and Mrs. Kennon V. Rothschild, Chicago, who were guests of the Chase Hotel. They entertained 12 of their friends.

Mrs. E. J. Planert, 114 East Maple avenue, was hostess at a luncheon Friday.

Mrs. Paul Rutledge, 235 East Washington avenue, was hostess to her bridge club at luncheon Wednesday.

Mr. and Mrs. Frederick Elzemeyer, 1215 Lockwood avenue, gave a dinner and bridge party last night.

The next Cotillion Club dance will be held Friday, Feb. 17, at the Greenbrier Country Club. The board of governors will have charge of the dance. They are: Mrs. J. Gould McNulty, H. Edmund Mack Jr., Mrs. Dan Simon, Mrs. H. Edmund Mack Jr., J. Gould McNulty and Dan Simon.

Mrs. L. E. Pierce, 1104 South Geyer road, will entertain a group of friends at luncheon Wednesday.

Mrs. Girard C. Varnum, 655 North Kirkwood road, will be hostess to her luncheon bridge club Tuesday.

Miss Anne Robinson, daughter of Mrs. George R. Robinson, 116 North Taylor avenue, is in Sun Valley, Idaho, where she plans to remain several weeks.

Chapter 2 of the Garden Club will give a birthday tea Wednesday, Feb. 8, at the home of Mrs. Robert V. Nicholas, 601 East Monroe avenue. Mrs. John Berger, Mrs. George Meek, Mrs. V. M. Roloff and Mrs. R. E. Field will serve. Mrs. Charlotte Conley will sing several selections. Mrs. Berger is in charge of the program.

Mrs. George L. Elston, 210 North Taylor avenue, returned last week from a brief visit in Mexico, Mo.

Mr. and Mrs. Otis Turner, 329 Way avenue, have as their guest their daughter, Mrs. Robert L. Williamson of Atlanta, Ga. Mrs. Williamson was accompanied by her sons, Brady and Turner.

The Tuesday Club will meet Tuesday at the home of Mrs. F. J. Murtfeldt, 241 West Adams avenue. Mrs. David Lee Jones will be assistant hostess. After luncheon Mrs. Jerome Ashcroft will give a book review.

Margaret Campbell To Be Wed Friday

THE marriage of Miss Margaret Frances Campbell, daughter of Mrs. Arthur F. Moore, 6242 Delmar boulevard, and C. Howard Kirk, son of Mr. and Mrs. Charles Matthew Kirk, 4526 Papin avenue, avenue, Webster Groves, will take place Friday. The ceremony will be performed at 8 p. m. in the chapel of the Church of the Holy Communion.

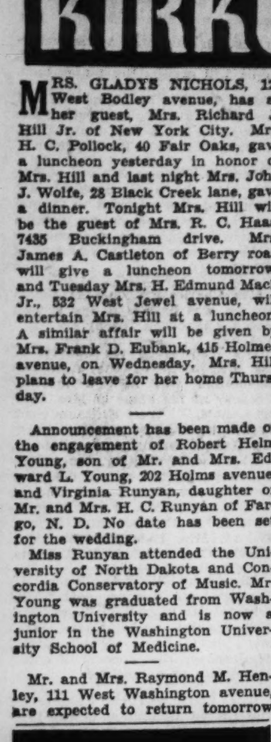
Miss Campbell will be attended by Miss Edith McGrath as maid of honor, and Mrs. Frederick J. Boeneker, sister of the prospective bride, as matron of honor. William E. Gould will be best man, with Mr. Boeneker as groomsman.

Miss Campbell is a graduate of St. Teresa's Academy of East St. Louis.

Presbyterian Group to Give Tea.

The Mothers' Club of the First Presbyterian will give a tea Friday at 2 o'clock at the home of Mrs. Jesse R. Bodine, 754 Yale avenue. Mrs. Foster Brown will review "Rebecca." Mrs. Charles W. Young will sing, and Mrs. George H. Schlatter will play the violin.

Monday's bound to be a Sell-Out with These Huge Values!



Reg. $38 Imported Persian fabric COATS

$15

Sizes 12 to 20

• They LOOK Like PERSIAN! • Feel Like PERSIAN! • Are as WARM as PERSIAN! • Original Label in Each Coat.

Genuine IMPORTED Persian Fabric . . . rich, tightly curled, lustrous—more like REAL Persian Lamb than ever before! Lined with rich Brocaded Satin! Warmly Interlined! Boxy! Fitted! Swagger Styles!

Small Deposit Holds Coat

FASHION BASEMENT

Lane Bryant

on the Corner ... of SIXTH and LOCUST



Smartly Styled

OIL PERMANENTS

No Ammonia

Reg. $3 Value for Only $2 Complete

Have your permanent at an old established shop with courteous and competent operators. Why trust the beauty of your hair to a shop without a reputation? Our growth is proof of the type of work we do. Our permanents are guaranteed successful even on white, bleached or dyed hair.

Permanent Ends at ½ of Regular Price of Entire Permanent

A special blend for Extra Dry, Extra Fine, Bleached, Dyed and White Hair, Only ___ $3

Regular $5 Value—Complete

RECONDITIONING PERMANENT $4 Complete

A special method for Dry, Brittle, Misused Hair and to rewave over old permanents. An OMU neutralizer treatment is given immediately before your permanent at no extra cost. This permanent is truly a $7.50 value!

Open Evenings Artiste Shoppe Immediate Service

4th Floor Equitable Bldg.—613 Locust St.—Phone CE. 2630

STIX, BAER & FULLER

the GRAND-LEADER since 1892

a once-a-year value thrill! 6000 brand-new

★ ★ ★ Betsy Ross ★ ★ ★

COAT DRESSES



zip or button front models of gay cotton prints easy-to-get-into, and easy to launder! exclusive styles, wearable 12 months a year! exciting values at

Our Home Frocks section scores again! Pick-of-the-new-crop Frocks in those flattering coat styles you love for home wear, at an unusually low price! Crisp, gay cottons in colorfast prints that come out of each tubbing lovelier than ever! Monotones or multicolors! Details usually found only in much higher-priced frocks! Don't stop at one . . . you'll want several!

$1.29

- wedgwood colors!
- suiting prints!
- cameo stripes!
- poplin! percale!
- spun cotton!
- slub poplin!
- sizes 14 to 44!



(Home Frocks, Second Floor—Square 1 & Thrift Av., Street Floor.)



A **Flower Garden,** print percale with 25-inch front zipper. Red, blue, green with organdy trim. Sizes 14 to 44 _ $1.29

B **Rodeo,** a button-front suiting cotton in clever print. Wedgwood, copen, dusty, aqua. Sizes 16 to 42 ___ $1.29

C **Persia,** button-front in Persian print spun cotton on navy, black or wine grounds. Sizes 16 to 44 ___ $1.29

D **Circle Dot,** slub poplin shirtwaist, button-front style, gaily bound. Rose, aqua and navy. Sizes 16 to 42 _ $1.29

E **Lovely Lady,** a women's button-front model in all-over print poplin with lace-edged collar. Copen, green, rose. 38 to 46 _ $1.29

F **Cameo,** button-front model of suiting cotton with Cameo print forming stripes. Gray, rose, copen. 16 to 42 _ $1.29

dial magic number CEntral 9449 for phone orders

Stix, Baer & Fuller, St. Louis,

Please send me .... Betsy Ross Frocks at $1.29 each.

Style						
Size						
Color						

Name _____

Address _____

City _____

Charge _____ Cash _____ C. O. D.

FERGUS

MR. AND MRS. C. J. 303 Allen place, left day for their annua Biloxi, Miss.

Prof. R. Norris Shreve due University, West Ind., was the dinner gue day evening of Dr. and non H. Wallingford, 40 place. Prof. Shreve for sided in Ferguson.

Mrs. Thomas H. Francis sisters, Miss Betty and M Page, 432 Darst road, h guest last week Mrs. Graves of Seattle, Wa Graves departed the latte the week for Dallas, Tex. her brother, Bernard Tay

Mrs. Irvine Wilkerson, 4 Florissant road, had for guests Tuesday, Mrs. E. bonnier, Mrs. Eugene Hec Eleanor D. Musick, Mrs. B. Robertson and Mrs. Th Francis. Mr. and Mrs. nier left Thursday on a ranean cruise.

The Rev. Kenneth E. North Clay avenue, has from a trip to Dallas, T visited Mr. and Mrs. Ro Frey there. Mrs. Frey is th ter of the Rev. and Mrs. G. Davis, former pasto Stephen's Episcopal Church guson.

Mr. and Mrs. Harry St their young daughter, Su were dinner guests of Mr. E. W. Hughes, 515 Tiffin Thursday and left Friday ferson City to make their

Mrs. Edward C. Foote, 3 Almeda place, will entert Book Club tomorrow.

Mr. and Mrs. Victor Cu South Clay avenue, entert a cocktail party last Sun noon in honor of Mr. a George W. Clarkson, 1 Alle

Mrs. Roy Johnson, 141 Clay avenue, has returned visit with her brother and in-law, Mr. and Mrs. Arthu more, of Jackson Heights, and with another brother ter-in-law, Mr. and Mrs. Joh more, in Chicago.

Mrs. Edwin T. Sheridan, 5 y avenue, had as guests at eon Wednesday her aunt, W. Leapord, and her da Mrs. F. H. Elliot of Un City and Mrs. Lou Pete Clayton and Mrs. Harry M.

Mrs. Frederick Rascher, oughman avenue, is visitin son-in-law and daughter, Mrs. Robert Plum, in Chica

Capt. Charles F. Howard turned to Fort Meade, Md a short visit to Mrs. Howard ents, Mr. and Mrs. Arthur 221 Tiffin avenue, and his o ents, Mr. and Mrs. S. C. How Nevada, Mo.

John F. McDermott Jr. Mr. and Mrs. John F. McD 31 North Elizabeth avenu tertained a group of his cla at St. Louis Country Day Sc luncheon Saturday.

The Women's Guild of th byterian Church held their meeting at the church Wed The program was in charge R. M. Kendrick. Mrs. A. coln reviewed "On the Edg Forest Primeval," by Schweitzer.

Mrs. Harry E. Slater of sant will entertain at din evening in honor of the birt niversary of her mother, M Mason. Mrs. George P. S Napton, Mo., who is visit son-in-law and daughter, Mrs. Max M. Mason, 304 road, will be a guest.

The Literary Club will tea Feb. 16 at the home L. G. Murphy, 19 Wesley The Rev. Ira T. Gragg wi "All This and Heaven T Rachel Field.

Mr. and Mrs. G. Graham son, 24 Miller place, and th G. Graham Davidson Jr., turned from Buffalo, N. Y they visited Mrs. Davidso ents, Mr. and Mrs. John Allen, and attended the we her sister, Miss Marjory Va and William Greaves Stanil Davidson was a member wedding party.

Kenneth Teasdale, Bro Airport roads, is visiting N

Closeou



Every winte drastically re COME EAR $19.95 $29.95 Fu Trimm COA $5 AND

All colors. Size

$29.95 to $59.5 FUR COA $18 TO $2

Jackson 513-15 WASHINGTON

SEE OUR OTHER ANNOUNCEMENTS ON PAGES 4, 10 AND 11 THIS SECTION

R

and-new

★ ★ ★

SES

on prints easy-
clusive styles,
ting values at

29.



Lady, a button-l in all-poplin -edged Copen, $1.29

F Cameo, button front model of suiting cotton with Cameo print forming stripes. Gray, rose, copen. 16 to 42 $1.29

nagic number
ntral 9449
hone orders

Frocks at $1.29 each.

C. O. D.

FERGUSON

MR. AND MRS. C. J. HARRIS, 303 Allen place, left last Sunday for their annual visit to Biloxi, Miss.

Prof. R. Norris Shreve of Purdue University, West Lafayette, Ind., was the dinner guest Thursday evening of Dr. and Mrs. Vernon H. Wallingford, 400 Royal place. Prof. Shreve formerly resided in Ferguson.

Mrs. Thomas H. Francis and her sisters, Miss Betty and Miss Mimi Page, 432 Darst road, had as a guest last week Mrs. Dorsett Graves of Seattle, Wash. Mrs. Graves departed the latter part of the week for Dallas, Tex., to visit her brother, Bernard Taylor.

Mrs. Irvine Wilkerson, 427 North Florissant road, had for luncheon guests Tuesday, Mrs. E. G. Cherbonnier, Mrs. Eugene Hecker, Mrs. Eleanor D. Musick, Mrs. William B. Robertson and Mrs. Thomas H. Francis. Mr. and Mrs. Cherbonnier left Thursday on a Mediterranean cruise.

The Rev. Kenneth E. Heim, 33 North Clay avenue, has returned from a trip to Dallas, Tex. He visited Mr. and Mrs. Robert W. Frey there. Mrs. Frey is the daughter of the Rev. and Mrs. Charles G. Davis, former pastor of St. Stephen's Episcopal Church of Ferguson.

Mr. and Mrs. Harry Strait and their young daughter, Sue Lynn, were dinner guests of Mr. and Mrs. E. W. Hughes, 515 Tiffin avenue, Thursday and left Friday for Jefferson City to make their home.

Mrs. Edward C. Foote, 37 North Almeda place, will entertain the Book Club tomorrow.

Mr. and Mrs. Victor Cullin, 123 South Clay avenue, entertained at a cocktail party last Sunday afternoon in honor of Mr. and Mrs. George W. Clarkson, 1 Allen place.

Mrs. Roy Johnson, 141 North Clay avenue, has returned from a visit with her brother and sister-in-law, Mr. and Mrs. Arthur Skidmore, of Jackson Heights, N. Y., and with another brother and sister-in-law, Mr. and Mrs. John Skidmore, in Chicago.

Mrs. Edwin T. Sheridan, 507 Wesley avenue, had as guests at luncheon Wednesday her aunt, Mrs. G. W. Leapord, and her daughters, Mrs. F. H. Elliot of University City and Mrs. Lou Peterson of Clayton and Mrs. Harry M. Sibley.

Mrs. Frederick Rascher, 3 Thoroughman avenue, is visiting her son-in-law and daughter, Mr. and Mrs. Robert Plum, in Chicago.

Capt. Charles F. Howard has returned to Fort Meade, Md., after a short visit to Mrs. Howard's parents, Mr. and Mrs. Arthur J. Lee, 221 Tiffin avenue, and his own parents, Mr. and Mrs. S. C. Howard, in Nevada, Mo.

John F. McDermott Jr., son of Mr. and Mrs. John F. McDermott, 11 North Elizabeth avenue, entertained a group of his classmates at St. Louis Country Day School at luncheon Saturday.

The Women's Guild of the Presbyterian Church held their regular meeting at the church Wednesday. The program was in charge of Mrs. R. M. Kendrick. Mrs. A. H. Lincoln reviewed "On the Edge of the Forest Primeval," by Albert Schweitzer.

Mrs. Harry E. Slater of Florissant will entertain at dinner this evening in honor of the birthday anniversary of her mother, Mrs. O. A. Mason. Mrs. George P. Smith of Napton, Mo., who is visiting her son-in-law and daughter, Mr. and Mrs. Max M. Mason, 304 Carson road, will be a guest.

The Literary Club will give a tea Feb. 16 at the home of Mrs. L. G. Murphy, 19 Wesley avenue. The Rev. Ira T. Gragg will review "All This and Heaven Too," by Rachel Field.

Mr. and Mrs. G. Graham Davidson, 24 Miller place, and their son, G. Graham Davidson Jr., have returned from Buffalo, N. Y., where they visited Mrs. Davidson's parents, Mr. and Mrs. John W. Van Allen, and attended the wedding of her sister, Miss Marjory Van Allen, and William Greaves Staniland. Mr. Davidson was a member of the wedding party.

Kenneth Teasdale, Brown and Airport roads, is visiting New York.



Art Students! Hobbyists! Art Patrons! See Outstanding Soap Sculptures!

Prize winners and selected entries from the entire collection of thousands of carvings entered in the 14th annual competition for small sculptures in white soap for the Proctor & Gamble Prizes . . . on display for one week in our Toy Department on the fifth floor. St. Louis is represented with three entries.

FREE OF COURSE

ANNOUNCING OUR SEVENTH ANNUAL

amateur dressmaking prize contest

CHILDREN'S APPAREL AND APPAREL MADE BY STUDENTS TO BE JUDGED SATURDAY, MARCH 25
ALL OTHERS TO BE JUDGED SATURDAY, APRIL 1
IN THE ASSEMBLY HALL—NINTH FLOOR

All home dressmakers are cordially invited to enter this competition. It is open to non-professionals only, which means that everyone who enters has an equal chance to win a prize. There are fourteen awards in all . . . register NOW for the classes you wish to enter and start sewing immediately.

PRIZES: MERCHANDISE CERTIFICATES

CLASS 1—WOMEN'S AND MISSES' APPAREL (Including Silks, Rayons . . . Also Wool Dresses)		
First Prize	Second Prize	Third Prize
$15	$10	$5

CLASS 2—WOMEN'S, MISSES' COTTON FROCKS		
First Prize	Second Prize	Third Prize
$15	$10	$5

CLASS 3—WOMEN'S, MISSES' WOOL COATS, SUITS	
First Prize	Second Prize
$15	$10

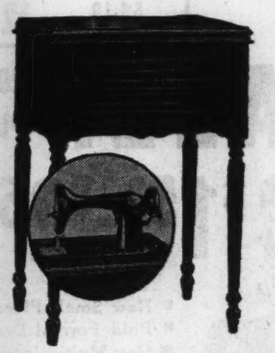
CLASS 4—CHILDREN'S APPAREL		
First Prize	Second Prize	Third Prize
$15	$10	$5

CLASS 5—APPAREL MADE BY STUDENTS		
First Prize	Second Prize	Third Prize
$15	$10	$5

RULES:

1. Open to all non-professionals (Employes of this store and their families excluded).
2. Materials must be purchased from Stix, Baer & Fuller.
3. Garments must be modeled for judges to see.
4. Judging will be based on workmanship, design, fashion, fit, and suitability of style to wearer.
5. Decision of the judges is final.

REGISTER BEFORE MARCH 18 IN ANY FABRIC DEPARTMENT, MAIN OR DOWNSTAIRS STORE



half-price sale rotary electric

sewing machines

made by "New Home" reg. $99 $49.50

Liberal Allowance on your Old Sewing Machine

Make Sewing a Pleasant Pastime. Sews Backward and Forward. 100% Rotary Bobbin. AC-DC Universal Motor. New Automatic Tension. 7-Speed Control. Latest Mod. Console.

SORRY! NO PHONE OR MAIL ORDERS

Included: Hemstitching Attachment and Automatic Needle Threader With Purchase of Machine at $49.50

We Repair All Makes of Sewing Machines. Oil and Adjust. (Parts Extra) — — $1.00

(Sewing Machines—Second Floor.)

"sew and sew" aids

LASTEX THREAD! Rubberized sewing thread is the modern way to insert elastic. Pkg. **10c, and 15**

TALON ZIPPERS! It's closed to stay with a Talon fastener! In various lengths and colors. **20c to 85c**

RIBBON BINDING! Those seams will hold fast if they're bound with ribbon. Roll **10c, and 30c**

PINKING SHEARS! Use Wiss Pinking Shears to prevent seam ravelings! **$4.95**

Wash Trimmings and Edges. In Colors, Yd., 5c to 35c

White and Colored Rick-Rack — — —, 3 Yds. 8c

(Notions, Street Floor.)

Dial *Magic Number* CEntral 9449 for Phone Orders

STIX, BAER & FULLER

the GRAND-LEADER since 1892

COME ONE! COME ALL! **everything that's new and gay in spring fabrics is waiting for you in our**



FABRIC FAIR

the stage is set! spotlights focus! the curtain rises on the annual gala fabric performance of the year! see the headliners of the fashion world!

IT'S A THREE-RING CIRCUS!

SEE the gay frocks made of new fabrics on living models! See the animated display of dolls dressed in Spring fabrics! See the Vogue of the Month dresses . . . and others on mannequins!

THRILL to the beauty and glamour of fashion's newest fabrics! Thrill to the ingenious new patterns . . . the interesting new textures . . . and glorious color combinations!

SAVE in this annual event on fabrics for your entire Spring wardrobe! Lovely silks and acetates just received, many at thrilling sale prices that will prompt quick action!

★ living models will wear frocks of these fabrics

crystal sheer Bemberg prints

Lovely Bemberg rayon with self-colored woven outline check in solid colors and new overprints! 39-in. wide. Yard — $1

hob nob spun rayon prints

See the McCall mechanical doll display of new dresses fashioned of this new rough weave fabric! 39-in. wide. Yard — — — 59c

swanback rayon crepes in colorful new prints

A soft supple texture rayon crepe here now in the season's most inspiring new prints! Florals! Geometrics! Stripes! Monotones and multi-color combinations. 39 in. wide. $1.00 yd.

whisperlow Du Pont crepe jersie

A new wool-like texture spun rayon and acetate rayon crepe with a jersey-like finish. Spring tones 39 in. Yard — $1.19

sun beau crisplin rayon hopsacking

Grand for sports togs, this new luxurious texture sacking in its unusual prints and color combinations. 39 in. Yard — — — $1.49

slicospun printed DuPont spun rayon

A best-selling spun rayon fabric that looks like wool! Gay prints on smart mixture grounds. 39-in. wide. Choose now at yard $1

trimaway rayon border prints

A 42-inch Crown - tested rayon fabric with a 3-inch border than can be used on the width or length of the fabric. Exciting new patterns. Yard — — — $1

★ fabrics that are making big fashion news!

$2 crepe concelta

A new fabric sensation! Silk and acetate rayon with a soft mossy finish in delectable new shades that you'll love! 39 inches wide. Specially priced, yd. $1.69

$1.69-$1.98 silks

Printed and hand-screened pure-silk chiffon sheers at an exciting saving! 39 and 42 inches wide. Save now at, yard — — $1

pure dye silk crepes break into bold print

$1.39 to $2.98 yd.

Prints make the headlines this Spring and tell a varied interesting story! Exquisite pure-dye silk crepes flaunt the smartest patterns of the season: Steel outline prints! Block patterns! Broken checks! Tiny designs, so smart with woolens! Multi-colors and monotones! 39 inches wide.

$2.49 print silks

Nobby Dobby pure-dye printed silks with neat dobby woven designs over-printed in small, new tailored effects. 39 inches wide. Yd. — — $1.98

pickaninny crepe

Brilliant new high shades are the fashion news of this popular rough semi-sheer rayon crepe. 39 inches wide. Yd. — — $1.39

★ save on these specially priced spring fabrics

new shades in $1 faille alpaca

Spring's newest colors in this popular fabric woven of acetate rayon, as well as black and navy. 39 inches wide, yd. — 79c

$1 travelaine spun rayon prints

DuPont spun rayons and silk nubby rough cruise-type crepes printed in colorful new designs. 39 inches wide. Save at 69c

98c wan tong & yippi prints

79c yd.

Tubable, crease - resistant and sanforized shrunk spun rayons in spirited new patterns and colors. The more you buy the more you save! 36 inches wide.

$1 slicospun solid colors

69c yd.

Save on this DuPont spun rayon fabric now! Smooth, wool-like texture that does not wrinkle. Choose it in new shades for frocks, housecoats, pajamas or skirts. 39 inches wide.

$1.39 mingtoy pure silk crepe

A favorite the year 'round at its regular price! New high shades, black, navy and white pure dye silk. 39 in. Yard only — — 89c

super lambskin Du Pont rayons

Washable printed crepes of DuPont rayon yarns in effective color combinations. 39 in. wide. You save at this price. Yard — 57c

(Fabrics—Second Floor.)

WEDDINGS and ENGAGEMENTS

Anton-Roth

MR. AND MRS. FRED G. ROTH, 5029 Devonshire avenue, have announced the engagement of their daughter, Miss Marjorie Lee Roth, and Russell C. Anton, son of Mr. and Mrs. John W. Anton, 5415 Lisette avenue.

Miss Roth is a graduate of Fontbonne College and at present is a dietitian at St. Mary's Hospital.

No date has been set for the wedding.

Levitt-Goodman

Mr. and Mrs. M. D. Goodman, 1372 Arlington avenue, announced the engagement of their daughter, Miss Marceda, and Morris Levitt at an informal party Tuesday night at their home. Mr. Levitt, son of Mrs. Herman Zucker, makes his home with Mr. and Mrs. Zucker, 4320 Evans avenue. Miss Goodman was educated in Chattanooga, Tenn.

Pickel-Shubert

Mr. and Mrs. A. J. Shubert, 7445 Washington avenue, announced the engagement of their daughter, Miss Dorothy Shubert, and Paul A. Pickel at a cocktail party given last Sunday afternoon at their home. Mr. Pickel is the son of B. A. Pickel, 7442 Gayola avenue, Maplewood. He is a graduate of the University of Missouri.

Wortsman-Schram

Mr. and Mrs. William Schram, 2108 South Broadway, have announced the engagement of their daughter, Miss Frieda Schram, and Joseph Wortsman, son of Mrs. Ida Wortsman, 1444 Semple avenue. The wedding date has not been set.

Rosati-Kain Alumnae To Give Annual Party

THE annual card party and turkey dinner given by Rosati-Kain High School Alumnae Association will take place Saturday afternoon and evening, Feb. 18. Cards will be played at 2 o'clock in the afternoon and 8 o'clock at night. Dinner will be served from 4 until 8 p. m.

Miss Marie Ross is general chairman of arrangements. She will be assisted by Miss Mary Helmer, president of the Alumnae; Miss Ann Hof, Miss Edmunda Timpe, Miss Frances Bour, Miss Mary Rush, Miss Marie Poelker, Miss Helen Barton, Miss Marie Mitchell, Miss Ann Doyle, Miss Mary Reilly, Mrs. John R. Kelly, Mrs. A. B. Harrington, Miss Ursula Hickey, Miss Mae King, Miss Mary Frances Denny, Mrs. E. J. Kohler, Mrs. E. A. Willoughby, Miss Miriam Smith, Miss Mary Dorsey, Miss Ruth Collins, Miss Clare Redmond, Miss Lillie Molumby, Miss Marie Gensert, Miss Mary Kay Weckemeyer and Miss Antoinette Fischer.

Altar Society to Give Card Party. The Altar Society of St. Ann's Church, Normandy, will sponsor a card party and social Monday night, Feb. 20, at 8 o'clock, at Norwood Hills Country Club. The committee in charge is composed of: Mrs. Robert Cain, chairman; Mrs. J. L. Reed, Mrs. Chester Carson, Mrs. V. A. Prevallet, Mrs. P. J. Flannery, Mrs. R. A. Knoll, Mrs. Fred Hebeler, Mrs. George Quelch, Mrs. Peter Walker, Mrs. L. J. Sly, Mrs. J. J. Smith, Mrs. Paul J. Gerwitz and Mrs. Lydia Rice.

JEFFERSON BARRACKS

THE officers and women of the post held a reception last evening for Col. and Mrs. Joseph A. Atkins and their daughter, Miss Harriott, who will leave Feb. 9 for Fort Sam Houston, Tex. Col. Atkins will take command of National Guard affairs in the Eighth Corps Area. Col. Atkins has been commanding officer of Jefferson Barracks for the last two and a half years.

Maj. Marcus Bell has been assigned to duty as executive officer of the Jefferson Barracks CCC district.

Miss Peggy and Miss Jane Bell, twin daughters of Major and Mrs. Marcus Bell, have returned to the University of Missouri at Columbia after visiting their parents.

Miss Ann Earle, daughter of Maj. and Mrs. Edward Palmer Earle, has returned to Monticello Junior College at Godfrey, Ill., after spending last week-end as the guest of her parents. She was accompanied by Miss Barbara Draudt, a classmate.

Miss Mary Muller returned on Monday to Monticello College after visiting her parents, Capt. and Mrs. William G. Muller.

Capt. and Mrs. James W. Newberry had as a guest Tuesday Louis Cohen of Fredericktown, Mo.

Capt. John Allen spent Tuesday as the guest of Lieut. and Mrs. William E. Maullsby. He is on his way to Hawaii from Fort Des Moines, Ia. He will sail from New York Feb. 7 on the United States army transport Republic.

Lieut. and Mrs. Hugh C. Cary had as their guest last week-end Miss June Jordan, a student at Lindenwood College at St. Charles, Mo.

Miss Imogene Stroh, daughter of Maj. Harry Stroh, an instructor at the Infantry School, Fort Benning, Ga., visited Lieut. and Mrs. John V. R. Dickson. She is a student at Lindenwood College.

Lieut. Lloyd P. Miller spent last week-end visiting relatives in Chicago. Lieut. L. W. Leeny spent the week-end in Toledo, O.

Lieut. and Mrs. Elton Ringsak have as their guests Lieut. Ringsak's brother, Walter Ringstak of Grafton, N. D. He is on his way home after two weeks in Mexico City. He will remain several days.

Miss Gerry Lilie and Miss Margaret Sessions spent last week-end with friends at the post. They are students at the University of Missouri at Columbia.

Mrs. Craig Hiller of Kahoka, Mo., was the guest of her brother, Lieut. Edward Stephenson last week.

Word has been received that Lieut. Thomas Clarkin and Lieut. George Jones have received orders to attend the Infantry School at Fort Benning, Ga. They were formerly stationed at Jefferson Barracks. Lieut. Clarkin is now stationed in Hawaii and Lieut. Jones in the Canal Zone.

Miss Ester Barnett, Army Nurse Corps, is visiting her parents in Edwardsville.

VERA DIEHL
4573 Gravois Riverside 9408
THE AMAZING NEW ELECTRICAL
Machineless Permanent
Reg. $7.50 value $3.50
Styleoraft Wave, $2
All work fully guaranteed. Only finest materials. Hair Bleached and Dyed by Experts.
THIS AD WORTH 50c on ANY ADVERTISED PERMANENT

Vandervoort's Downstairs
SCRUGGS - VANDERVOORT - BARNEY

Encore Sale!

Shetland SUITS
$7.98
SIZES 12-20

Easy to Buy on Our COUPON CREDIT PLAN. Books Issued in Amount of $20 or More!



In Sparkling Pastels!

Again these lovely, lively pastel shetlands—so smart to wear right now under your Winter Coat—so smart to wear alone later on! Available in the popular six-button or notch collar styles in these sunny California pastels!

*Iris, Poudre, Cherry, Beige, Navy or Black!

Vandervoort's Downstairs

LINGERIE



Sample Sale!
for Misses and Women!
$2.49 to $4.98 Actual Values!
NOW ONLY $1.66

Lovely gowns, slips, pajamas and bed jackets in tailored, lace-trimmed or novelty styles, beautifully tailored by a noted maker! All sizes in the group as a whole, but not in every style.



Sheer Silk
Run-Resist
Stockings
*Guaranteed Not to Run
59c

Pure silk from top to toe! Knitted on circular knit machines! Splash proof and guaranteed not to run—a new pair of stockings if a run appears. 8½ to 10½.

Newest Spring Shades

Mail and Phone Orders —CEntral 7450

USE OUR COUPON CREDIT PLAN
Booklets issued in amounts of $20 and more.
PHONE YOUR ORDER CENTRAL 7450

Vandervoort's Downstairs
SCRUGGS - VANDERVOORT - BARNEY — NINTH and OLIVE

Shop Early and Save!



$1.15
3 FOR $3.25

MEN'S FINER QUALITY
PAJAMAS
$2, $2.50 and $3 VALUES

★They're Better Than Standard Cut!
★Better Than Standard Workmanship!
★By a Maker of Finest Quality Nightwear

Some Are Slightly Irregular

Generously full - cut Pajamas in surplice middy and coat styles!

A very special purchase that will mean savings in dollars! New striped patterns with white grounds, all-over patterns and solid colors. Handsomely tailored of lustrous broadcloth, cotton sateen and woven materials and exclusive prints.

Sizes A, B, C, D

Mail and Telephone Orders—Call CE. 7450

STYLE	QTY.	COLOR	SIZE
COAT			
SURPLICE			
MIDDY			

NAME _____
ADDRESS _____
CASH ☐ C. O. D. ☐ CHG. ☐

MEN AND BOYS!
Sale of Our New
SENSATIONAL
$1.98



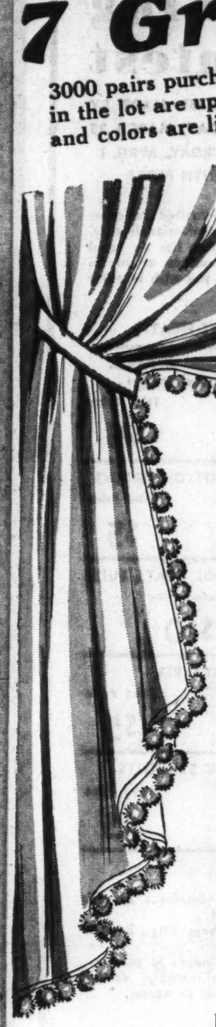
"MOC-ABOUTS"
A Sell-Out the Last Time!

Soft and extremely comfortable! Featured thru-out America by noted manufacturers of better men's shoes! All sizes in tan, brown or wine. 6-11. Order right away!

MAIL AND PHONE ORDERS—CE. 7450

COLOR	SIZE	QUANTITY	VANDERVOORT'S DOWNSTAIRS
			NAME
			ADDRESS
			CITY STATE
			☐ CASH ☐ CHG. ☐ C. O. D.

CURTAIN SALE
7 Great Groups!
3000 pairs purchased for this huge event! Values in the lot are up to $2.98! Be early—some styles and colors are limited!



$1

1 BALL FRINGE CURTAINS. 140 inches to the pair and 2½ yards long. Choice of cream, ecru, rose, green, blue and gold, of closely-woven marquisette. $1 pair.

2 BATHROOM CURTAINS. Choice of 4 patterns, each in five new colors, some with ruffled edges, others with scalloped lace fringe. 36 inches wide and 60 inches long. $1 pair.

3 COTTAGE SETS. Choice of 5 patterns and 6 colors. Beautifully tailored of fine sheer woven marquisette. All have matching tie-backs. Real values! $1 pair.

4 TAILORED CURTAINS. Made of fine sheer closely-woven marquisette, 72 inches to the pair and 2 yards and 15 inches long. Ecru or cream. Hemmed, ready to hang. $1 pair.

5 COTTON CRASH DRAPES. 72 inches to the pair and 2½ yards long. Made of natural color crash with colored brush fringe. Pinch pleat tops. Ready to hang with drapery pins. $1 pair.

6 LACE PANELS. 60 inches wide and 2½ yards long. Choice of 4 new 1939 patterns in a light ecru shade. Priced for quick clearance. Worth $1.49 each. $1 each.

7 TAILORED CURTAINS. Choice of 2 styles. Ecru cushion dot or heavy rayon and cotton net. Both kinds are hemmed at the top, sides and bottom. Suntan only. $1 pair.

Mail and Phone Orders—CE. 7450

SALESMAN'S SAMPLE RUGS
Discontinued patterns by the makers of Gulistan rugs. Included are Wiltons, Gulistans, Agra, Fenmore, Hindustan, Pinchurat and many others. ⅓ off actual value.. One or two of a kind.

27x27-Inch	27x72, 27x54 In.	54x72-Inch
$1.19	$2.49 to $4.95	$5.95 to $9.95

SALE! 2000 YDS.! 100 DESIGNS! PURE DYE AND PURE SILK!
$1.59-$2.50 PRINTS
69c YD.



- New Small Florals
- Bold Formal Designs
- Gay Multicolors
- Smart Monotones
- Graduating Dots
- Every Imaginable Color Combination
- All 39-Inch Silks

Take advantage of these huge savings right now . . . be early tomorrow and get your share!

YOU CAN MAKE A DRESS for $2.42!

Exciting! You choose from a veritable flower garden of floral prints . . . and pay half or less the regular price! Finest quality screen and roller printed crepes. Silks you'll enjoy sewing and wearing, because they will hang evenly, keep shape, never fade. Come in early tomorrow and choose silk for a gorgeous new dress!



Be Early for These Great Values

Panhell

COLLEGE SOR AND FRATERNITIE

THE St. Louis Alu ciation of Phi Mu tomorrow at the ho Wesley W. Wedemeyer hawk drive, Clayton, a The assistant hostesses Harold P. Cowdin, Mr Radford, Miss Elva Stif Eleanor Witte. An ele ficers will be held.

Mrs. P. F. Henderso Zeta, chairman of the B mittee of the St. Louis Association, has anno 108 tables were taken nual scholarship bridge last Saturday at Wash versity and that thes sale of candy will pro $450 for the scholarship association. The schol awarded annually to Missouri and Washing sities who would other able to continue their

Mrs. W. Robert Willis ley lane, will be hoste February meeting of th Chapter of Zeta Tau A held at her home at 2 p day. Mrs. Milton Frenz a talk about her recent rope.

The Delta Gamma Mo of Missouri University for luncheon at 12:30 at the home of Mrs. R. land, 7317 Cornell aven will be a program at 2 o' George H. Pring of th Botanical Gardens will "Flowers and Insects." M Ives will be the assisti

Mrs. S. G. Ramsey, moreland avenue, Clayto hostess for a meeting of ma Phi Beta Mothers' held at her home Wedne noon at 2 o'clock. Claud nan will speak on "Int orating." Girard Baue soloist for the musical p

The St. Louis Alpha Mothers' Club will meet eon Wednesday at the 5232 Washington avenu will be a bridge party the business session. The organized by the natio dent of Alpha Delta Pi, M R. Stanard, with the fol ficers: Mrs. William J. president; Mrs. M. R. vice-president; Mrs. G. Steeg, secretary-treasur Mrs. Leroy Davis, corr secretary.

The Tau Kappa Epsilon Club will meet at 2 p. m. at the fraternity house Washington University c plan an evening party to Feb. 18 for the membe chapter, their mothers an

The Pi Kappa Alpha Club will meet Tuesday at 2 o'clock at the house, 6117 McPherson a

The Sigma Chi Mothers Missouri University will m day afternoon at 1 o'c luncheon at the home of B. Ebling, 104 East Cedar Webster Groves. The pro include a book review. O the club elected for this Mrs. A. W. Elbring, presid C. J. Walker, vice-preside J. A. Burns, treasurer; M Alderson, recording secret Mrs. R. R. Menown, corre secretary.

Mrs. C. R. Hamilton w "Brookings," a biography Hagedorn, at a meeting o Delta Theta Mothers' Cl held tomorrow afterno o'clock at the fraternity the Washington University

The Phi Mu Mothers Missouri University, has ganized with the follo cers: Mrs. Ewald Zeiser, Mrs. H. E. LaMertha, dent; Mrs. R. L. Bullo, and Mrs. A. G. Keller, The club will meet Wednesday of each mon E. J. Wallace is press ch

The Kappa Alpha Thet Club will meet tomorrow at 11 o'clock at the wome ing at Washington Unive Marion E. Bunch, assista sor of psychology at th sity, will be the speaker.

The Kappa Alpha Moth of Westminster College h ly organized and will me last Monday of every mo Charles Melville Peterson dent, Mrs. Charles R. Mc retary, and Mrs. Otto press chairman.

The Alpha Epsilon C Delta Sigma Epsilon so hold its monthly meetin home of Miss Cornelia 3853 Lindell boulevard, evening at 8 o'clock.

King-Sawyer Wed

THE marriage of Miss Sawyer, daughter of M J. Sawyer, 1293 Amhe and Edmond L. King, so and Mrs. Thomas King, right avenue, took place morning, Jan. 28, at S Church. The Rev. Ch O'Donnell performed the at 8 o'clock. A wedding followed at the Sawyer Mr. King and his bride making their home with ents.

Tea at Soldan High S The Soldan Mothers' give a tea tomorrow afte 2 o'clock at the school guests will be mothers winter freshmen. There musical program and fres visers will give short ta

...stairs
...and OLIVE

...ALE
...oups!
$1

...URTAINS. 140 inches ... long. Choice of cream, ...d gold, of closely-woven

...TAINS. Choice of 4 ... colors, some with ruffled ...ed lace fringe. 36 inches ... $1 pair.

...hoice of 5 patterns and 6 ...ed of fine sheer woven ...matching tie-backs. Real

...AINS. Made of fine ...uisette, 72 inches to the ...5 inches long. Ecru or ...o hang. $1 pair.

...DRAPES. 72 inches ...s long. Made of natural ...brush fringe. Pinch pleat ...h drapery pins. $1 pair.

...0 inches wide and 2½ ...4 new 1939 patterns in a ...for quick clearance. Worth

...RTAINS. Choice of 2 styles. ...heavy rayon and cotton net. ...d at the top, sides and bottom.

...s—CE. 7450

...MPLE RUGS
... of Gulistan rugs. In... , Fenmore, Hindustan, ...tual value.. One or two
54x72-Inch
$5.95 to $9.95

100 DESIGNS!
...ND PURE SILK!
...RINTS
$9c YD.



Panhellenic
COLLEGE SORORITIES AND FRATERNITIES

THE St. Louis Alumnae Association of Phi Mu will meet tomorrow at the home of Mrs. Wesley W. Wedemeyer, 7730 Mohawk drive, Clayton, at 6:30 p. m. The assistant hostesses will be Mrs. Harold P. Cowdin, Mrs. John H. Radford, Miss Elva Stifel and Miss Eleanor Witte. An election of officers will be held.

Mrs. P. F. Henderson of Delta Zeta, chairman of the Benefit Committee of the St. Louis Panhellenic Association, has announced that 108 tables were taken for the annual scholarship bridge party held last Saturday at Washington University and that these with the sale of candy will provide about $450 for the scholarship fund of the association. The scholarships are awarded annually to students in Missouri and Washington universities who would otherwise be unable to continue their studies.

Mrs. W. Robert Willis, 19 Berkeley lane, will be hostess for the February meeting of the St. Louis Chapter of Zeta Tau Alpha to be held at her home at 2 p. m. Saturday. Mrs. Milton Frenzel will give a talk about her recent trip to Europe.

The Delta Gamma Mothers' Club of Missouri University will meet for luncheon at 12:30 Wednesday at the home of Mrs. R. M. McFarland, 7317 Cornell avenue. There will be a program at 2 o'clock when George H. Pring of the Missouri Botanical Gardens will speak on "Flowers and Insects." Mrs. George Ives will be the assisting hostess.

Mrs. S. G. Ramsey, 7106 Westmoreland avenue, Clayton, will be hostess for a meeting of the Gamma Phi Beta Mothers' Club to be held at her home Wednesday afternoon at 2 o'clock. Claude F. Brennan will speak on "Interior Decorating." Girard Bauer will be soloist for the musical program.

The St. Louis Alpha Delta Pi Mothers' Club will meet for luncheon Wednesday at the tea room, 5232 Washington avenue. There will be a bridge party following the business session. The club was organized by the national president of Alpha Delta Pi, Mrs. Sidney R. Stanard, with the following officers: Mrs. William J. Stephens, president; Mrs. M. R. Bevington, vice-president; Mrs. G. J. Vande Steeg, secretary-treasurer, and Mrs. Leroy Davis, corresponding secretary.

The Tau Kappa Epsilon Mothers' Club will meet at 2 p. m. Tuesday at the fraternity house on the Washington University campus, to plan an evening party to be given Feb. 18 for the members of the chapter, their mothers and fathers.

The Pi Kappa Alpha Mothers' Club will meet Tuesday afternoon at 2 o'clock at the fraternity house, 6117 McPherson avenue.

The Sigma Chi Mothers' Club of Missouri University will meet Tuesday afternoon at 1 o'clock for luncheon at the home of Mrs. A. B. Ebling, 104 East Cedar avenue, Webster Groves. The program will include a book review. Officers of the club elected for this year are Mrs. A. W. Elbring, president; Mrs. C. J. Walker, vice-president; Mrs. J. A. Burns, treasurer; Mrs. W. D. Alderson, recording secretary, and Mrs. R. R. Menown, corresponding secretary.

Mrs. C. R. Hamilton will review "Brookings," a biography by Louis Hagedorn, at a meeting of the Phi Delta Theta Mothers' Club to be held tomorrow afternoon at 2 o'clock at the fraternity house on the Washington University campus.

The Phi Mu Mothers' Club of Missouri University, has been organized with the following officers: Mrs. Ewald Zeiser, president; Mrs. H. E. LaMertha, vice-president; Mrs. R. L. Bullo, secretary; and Mrs. A. G. Keller, treasurer. The club will meet the first Wednesday of each month. Mrs. E. J. Wallace is press chairman.

The Kappa Alpha Theta Mothers' Club will meet tomorrow morning at 11 o'clock at the women's building at Washington University. Dr. Marion E. Bunch, assistant professor of psychology at the university, will be the speaker.

The Kappa Alpha Mothers' Club of Westminster College has recently organized and will meet on the last Monday of every month. Mrs. Charles Melville Peterson is president, Mrs. Charles R. Morgan, secretary, and Mrs. Otto Patterson, press chairman.

The Alpha Epsilon Chapter of Delta Sigma Epsilon sorority will hold its monthly meeting at the home of Miss Cornelia Brossard, 3853 Lindell boulevard, tomorrow evening at 8 o'clock.

King-Sawyer Wedding

THE marriage of Miss Florence Sawyer, daughter of Mrs. Mary J. Sawyer, 1293 Amherst place, and Edmond L. King, son of Mr. and Mrs. Thomas King, 5625 Enright avenue, took place Saturday morning, Jan. 28, at St. Rose's Church. The Rev. Charles B. O'Donnell performed the ceremony at 8 o'clock. A wedding breakfast followed at the Sawyer home.

Mr. King and his bride are now making their home with his parents.

Tea at Soldan High School.

The Soldan Mothers' Club will give a tea tomorrow afternoon at 2 o'clock at the school. Honor guests will be mothers of midwinter freshmen. There will be a musical program and freshman advisers will give short talks.

Clearance! One-of-a-kind
Store-Used
ORIENTAL RUGS

Again We Present These Wonderful Values From Persia, China, Asia Minor, India

Rugs used throughout the store for display purposes, in model rooms and various places on the floor. Very few of these rugs show signs of wear. A large percentage look as good as new. All have been thoroughly washed and cleaned! The values are most outstanding, and judging from past experience, we advise you to shop early Monday!

No Rugs Will Be Held for Future Delivery
No Telephone or Mail Orders . . . No Exchanges

Size	Kind	Color	When New	Sale
8.3x4.5	Kashmir Worn	Rose	$45	$83
2.3x1.10	Sarouk	Mulberry	$19	$85
2x2	Chinese	Taupe	$9	$85
3x2	Chinese	Rust	$19	$87
4.9x2.7	Shiraz	Rust	$25	$89
4x2	Chinese	Orange	$29	$89
6.3x3.4	Hamadan	Blue	$39	$112
5.9x3.4	Mousoul	Blue	$39	$112
4.3x2.7	Afshar	Blue	$22	$110
5x2.7	Sarouk	Blue	$49	$129
4x2.7	Bokhara	Maroon	$45	$112
4.6x2.8	Saraband	Red	$39	$117
5x3.4	Shiraz	Rust	$45	$119
13.6x10	India Worn	Olive	$250	$119
5x3.6	Afshar	Blue	$49	$125
6.2x4	Kazak	Red	$98	$129
6.6x4.6	Iran	Blue	$98	$135
6.7x4.5	Karaba	Red	$119	$135
5.3x4	Bokhara	Maroon	$98	$139
6.6x2.6	Sarouk	Rose	$98	$139
7x5	Shiraz	Blue	$125	$139
13.9x10.6	Arak Worn	Rust	$298	$139
15x3	Hamadan	Camel Hair	$98	$139
16x3.5	Lilihan	Blue	$110	$149
5x3.5	Kashan	Rose	$98	$145
12.10x10	Agra Worn	Sand	$350	$159
6.11x4.4	Kerman	Ivory	$129	$159
6.8x4.5	Sarouk	Am. Beauty	$115	$159
7x4	Kerman	Ivory	$129	$169
10x6.9	Hamadan	Blue	$195	$175
6.5x4	Kerman	Ivory	$139	$176
12x10	Mahal	Blue	$198	$179
8x5	Chinese Oval	Salmon	$175	$189
9x7	Khiva	Terra-Cotta	$225	$197
9.7x6.2	Sarouk	Am. Beauty	$198	$199
6x4.6	Persian	Beige	$300	$109
11.5x7.3	Afgan	Brick	$275	$119
12x8	Mahal	Blue	$250	$119
11.10x8.8	Meshed	Rust	$300	$139
9.7x6.4	Sereband	Red	$298	$149
12.6x9.3	Sarouk	Rust	$250	$159
12x9.3	Serapi	Red	$298	$159
12x9	Lilihan	Flame	$298	$165
12x9	Chinese	Green	$275	$175
12.4x9	Kerman	Rose	$325	$175
12x9.5	Serapi	Gold	$295	$194
11.6x7.3	Bokhara	Brick	$425	$198
12.2x8.10	Meshed	Red	$350	$198
11.2x8.10	Bidjar	Red	$425	$198
12.2x9	Sarouk	Am. Beauty	$350	$198
14.1x9.3	Lilihan	Blue	$395	$198
12.6x11.4	Ispahan Worn	Rose	$395	$198
14x10	Chinese	Bone	$395	$198
12.6x9.3	Kerman	Cream	$375	$198
10.3x8	Kerman	Ivory	$375	$198
17.10x4.6	Bijar	Red	$750	$198
12.6x9	Kerman	Ivory	$495	$225
12x9	Sarouk	Am. Beauty	$350	$225
13x8.7	Kerman	Red	$450	$245
13.2x9.2	Kasvin	Rust	$495	$245
13.6x10.9	Kabouti	Blue	$600	$250
12x9	Kashan	Red	$525	$275
14x10	Savonry	Blue	$750	$275
13.6x10.7	Viz	Red	$500	$290
17x12	Gordez	Gray	$850	$290
14.6x10.9	Muntaz	Rose	$550	$299
15.7x9.1	Kerman	Blue	$575	$319
18x12.2	Lilihan	Rose	$625	$385
14.11x10.4	Sarouk	Rust	$575	$388
22.9x7.2	Bijar	Camel Hair	$1000	$388
29.6x12	Sparta	Rose	$925	$490
22.3x10.3	Kerman	Egg-Plant	$1325	$495
20x10	Kerman	Red	$895	$495
18.3x10.4	Sarouk	Am. Beauty	$750	$495
22.6x12.9	Sarouk	Blue	$895	$540
21.4x12	Kerman	Rose	$1175	$565
23x10	Kerman	Tan	$1125	$575
15.8x12.3	Kerman	Ivory	$1200	$590
19.2x10.3	Kerman	Ivory	$1050	$595
20.8x12.1	Mustafi	Blue	$895	$595
25.4x13.2	Bulgarian	Ivory	$1975	$795
17.10x11.6	Bijar	Blue	$1375	$845
29.4x14.11	Kerman	Raisin	$1900	$875
24.5x14.7	Kashan	Rose	$2900	$1575

Room Sizes About 9x12
Chinese and Persian Rugs
Just 5.
When New $350
$198

Room Sizes About 9x12
Extra Fine
Persian Rugs
Just 4.
When New $495
$298

Room Size About 10.6x15
Fine
Persian Rugs
Just 2.
When New $695
$388

Special Notice! Oriental Rug Dept. Moved to 9th St. Side! Larger Space, Larger Stock—Fourth Floor

Pay 10% Down, Plus Tax, Balance Monthly, Small Carrying Charge on Purchases of $20.00 or More

VANDERVOORT'S
SCRUGGS-VANDERVOORT-BARNEY . . NINTH and OLIVE

Vandervoort's Great Sale of Hand-Picked
FUR COATS
At Unheard-of Prices!



These aren't just "SALE" Coats—but really fine, individual Coats with the careful workmanship, the up-to-the-minute styling, and the superb peltry that you expect in a Vandervoort quality Coat!

Values From $210 to $265 **$159**

15—$250 Hudson Seal-dyed Muskrat Fur Coat — $159
1—$250 Sable-dyed Raccoon — $159
3—$250 Gray Squirrels, now, $159
*2—$250 Brown Squirrels — $159
1—$265 Dyed Fitch, now — $159
1—$265 Leopard Cat Coat — $159
10—$210 Mink-dyed, natural Muskrat Fur Coats, $159
3—$265 Black Caracul, now, $159

Values From $379 to $395 **$239**

2—$395 Gray Persians, now — $239
2—$379 Safari Alaska Seals, $239
3—$389-$395 Black Persians, $239
2—$389 Jap Weasels, now — $239

$259 Values **$179**

6—$259 Hudson Seal-Dyed Muskrat Fur Coats, $179

$389 Values **$289**

4—$389 Black Alaska Seals, (U. S. Gov't skins), sale priced, $289

Other Special Values:

1—$200 White Lamb Coat, $119
1—$398 Black Caracul, $139
1—$1395 Silver Fox Cape, $695
1—$895 White Ermine Wrap, $675
1—$550 Chinese Mink, $379
2—$398 Silver Fox Chubbies, $349
1—$359 Jap Weasel, now $259
1—$425 Jap Weasel, now $325
1—$550 Jap Mink, $379
1—$525 Kolinsky, $439
1—$495 Shirred Beaver, $395
4—$1350 Minks, $998

Women's Coats:
Sizes 40 to 44
$389 Black Alaska Seals, **$289**
$259 Hudson Seal-dyed Muskrats, **$179**
$625 Black Persian, $398
$675 Black Persian, $465
$435 Black Persian, $309

CONVENIENT TERMS TO SUIT YOUR BUDGET

FURS—Third Floor

SALE! 1400 Prs. Lewis Stockings



Regularly $1, $1.15, $1.65 and $2.00 **79c** *Discontinued Colors Only*

Now is the time to buy a supply of exquisite Lewis Hose, renowned for their fine seams, narrow heels, and sheer loveliness. They possess the same beauty, the same fine reputation as Lewis Bags. The colors are suitable for wear now and later. (8½-10½). No mail or phone orders.

HOSIERY—First Floor



Take Full Advantage of Helena Rubinstein's
20% Discount Sale

Only this week out of the entire year does Mme. Rubinstein permit us to offer all her world-renowned beauty aids at 20% discount!

For Dry, Sensitive Skins	Reg. Price	20% Off
Pasteurized Face Cream Special	$1.00	**80c**
Youthifying Tissue Cream	$1.00	**80c**
Skin Toning Lotion Special	$1.25	**$1.00**
(Complete Treatment)	$3.25	**$2.60**
For Tired, Mature, Lined Skin	Reg. Price	20% Off
Herbal Cleansing Cream Special	$1.50	**$1.20**
Youthifying Stimulant	$2.00	**$1.60**
Novena Night Cream	$2.00	**$1.60**
Anti-Wrinkle Lotion	$1.25	**$1.00**
(Complete Treatment)	$6.75	**$5.40**
For Oily Skin, Enlarged Pores or Skin With Blackheads	Reg. Price	20% Off
Beauty Grains for Washing	$1.00	**80c**
Pasteurized Face Cream	$1.00	**80c**
Skin Clearing Cream	$1.00	**80c**
Snow Lotion Foundation	$1.00	**80c**
(Complete Treatment)	$4.00	**$3.20**

TOILETRIES—First Floor

Delicious Candies for Your VALENTINE

In Gold Paper Heart
Milk and dark chocolates. Chewy nut delights, bonbons, chocolate hearts, caramel pecan slice, almond truffles and others. 2 Lbs. **$1.50**

3-Pound Red Paper Heart
Overflowing with assorted chocolates, almond toffee, cocoanut tea balls, glace fruit, foiled chocolate heart, bonbons, etc. **$1.69**

Chocolate Miniatures in Heart
75 tiny, luscious chocolates with assorted centers. 14 oz. **89c**

Vandervoort's own Chocolates in 1, 2, 3 and 5 lb. boxes, **50c, 75c, $1** a lb.

Nut and Fruit Hearts, ½ lb. **25c**, lb. **49c**

½ lb. Heart Boxes with Asst. Chocolates, **49c**

CANDIES—First Floor

WOMEN'S CLUBS

MRS. ROSCOE ANDERSON, national chairman of government and education of the League of Women Voters, will speak on "Federal Aid to Education" at a general meeting of the College Club at the club house Tuesday at 3:30 p. m.

Meetings scheduled for earlier in the day include luncheon at noon; international relations groups, 12:45 p. m., leader, Mrs. Fred Armstrong, "Armament Programs, Their Economic Effect and Possible Reduction," parent education, 1:45 p. m., leader, Mrs. Belmont Gummels, "Developing the Interests of the Children"; social studies, 1:45 p. m., leader, Mrs. L. H. Markland, "Social Protective Measures."

At 1:45 p. m. the music section will present Frank E. Arnhold of the Kroeger School of Music, who will give an illustrated lecture on "The Instruments of the Orchestra."

Mrs. Charles W. Witter will be hostess at a tea at 3 p. m. She will be assisted by Mrs. William G. Marbury, Mrs. E. G. Merkle, Mrs. Franklin Miller, Mrs. C. B. Miller and Mrs. Clyde McNay.

The Friday meetings will include: Keeping Fit class, 10 a. m.; dinner, 6 p. m.; sectional-education steering committee, 6:30 p. m. At 7:15 p. m. the members of the legal and economic status of women group will meet to compare notes on the survey of women in governmental and administrative positions now being made. At the Forum at 8:30 p. m. the history section, headed by Miss Mildred Pierce, will present Mrs. Guy Brown in a talk on "St. Louis Art and Problems of its Artists." Miss Lillian Conrad will be hostess for the social hour, assisted by Miss Paula Wilhelmi, Miss Jenny Willemsen and Miss Mabel V. Wood.

The South Side Opti-Mrs. Club held a luncheon meeting Thursday afternoon at 1 o'clock at the Edgewater Club. After luncheon two moving pictures were shown, and later guests played bridge.

Dr. John S. Bunting will address the St. Louis Chapter, Daughters of the American Revolution, at a luncheon at 12:30 p. m. Thursday, at the Wednesday Club, commemorating Washington's birthday. He will be introduced by Mrs. R. Monroe Fredeking, acting historian for the chapter, and his subject will be "Our Need of Washington's Quiet Courage." Mrs. John S. Moore, director of music, will present Mrs. Elizabeth Hawk Wright, contralto, who will be accompanied by Mrs. Elizabeth Stellwagen. Mrs. John R. Lionberger, regent, will preside at the meeting. Mrs. Lyle Garrison, director of hospitality, will be assisted by the following hostesses: Mrs. Roy P. Johnson, Mrs. Paul F. Stoneman, Mrs. C. K. Higgins, Mrs. True D. Morse, Mrs. William E. Boughnou, Mrs. Andrew T. Stirrat, Mrs. Elmer L. Deicke, Mrs. C. E. Schooly, Mrs. Alfred H. Norrish, Mrs. Josephine Pipkin Gottschalk, Miss Hazel B. Howe, Mrs. Bronson S. Barrows, Mrs. L. M. Zilliken, Mrs. E. W. Blackmore and Mrs. C. F. Gauen.

The Tuesday Literary Club will meet Tuesday at 2:30 p. m. at the Artists' Guild. Reciprocity day will be observed. Mrs. Leslie C. Post, the president, will preside at the meeting, with Mrs. F. J. Dicks in charge of the program, which will be a play review given by Emily Kimball Lilly. Mrs. C. A. Leavy, Mrs. J. K. Black, Mrs. George Mix and Mrs. M. L. Huffman will serve tea.

"Five Important Events of 1938" will be enumerated and their significance discussed by Rabbi Ferdinand M. Isserman of Temple Israel at the general meeting of the Monday Club of Webster Groves tomorrow at 2 p. m. Mrs. Charles B. Kenamore is chairman of the committee which arranged the program. Mrs. H. H. Seidell, president of the club, will preside. Tea will be served in the dining room by Mrs. John C. Naylor, chairman of hospitality.

Harold Bassage, director of the Little Theater of St. Louis, will tell about the Little Theater at the drama section meeting Tuesday at 1:30 p. m. Songs will be given by Mrs. Fred W. Hunicke. Mrs. W. W. Cherry, chairman, will preside. Mrs. H. E. Engelsmann and Mrs. A. D. Plagmann will be hostesses for luncheon at 12:30 p. m.

The creative art group and the Monday Club chorus will meet Tuesday at 9:30 a. m. There will be an executive board meeting Thursday at 9:30 a. m.

The Cultus Club of the Missouri Federation of Women's Clubs, will meet Thursday at the home of Mrs. Justin T. Flint, 15 Beverly place. Mrs. Alice Torrance will be assistant hostess. Mrs. W. T. Norris will review "Fifty Years a Country Doctor" and Mrs. Torrance will review "Assignment in Utopia."

The music section of the Scottish Rite Woman's Club, Mrs. John H. Glaser chairman, will meet at the Scottish Rite Cathedral Friday at 10:30 a. m.

Mrs. Emil C. Wachter has arranged a special St. Valentine program. Mrs. Robert A. Turner, Charles Kaub and members of the American Legion Auxiliary Choral Club quartet will be guest artists. Miss Florence Moeller will read a biography. Members who will take part are as follows: Mrs. Harry C. Dribus, Mrs. Edward Extine, Mrs. Edith S. Etherington, Mrs. M. N. Edwards, Mrs. Harry W. Grobes, Mrs. Charles Gund, Mrs. Garfield Giess, Mrs. Mary E. Gravely, Mrs. August F. Henke, Mrs. Harry A. Kraeger, Mrs. Otto F. Leffler, Mrs. Emil Matthiesen, Mrs. Oswald G. Rathert, Mrs. Edward W. Sunder, Mrs. Caroline Miller, Prof. O. Wade Fallert is the director.

The Women's League of Young Israel will meet Tuesday at 1 o'clock in Room 20 of the Y. M. H. A. Rabbi Louis Levy will speak.

The Republican Woman's Club of St. Louis will install these officers at Hotel Statler Friday night at 8 o'clock: Mrs. Walter J. Jungbluth, president; Mrs. E. W. Rubeling, first vice-president; Mrs. J. A. Wicks, third vice-president; Mrs. Zoe Zelsman, fifth vice-president; Mrs. Elmer Gaskill, secretary; Miss Lena Dunningan, auditor. Eight directors will also be installed. A musical program will be given by Mrs. Edward J. Heiligers, Mrs. Camilla Stueck and Miss Clementine Groshong.

Fort San Carlos Chapter D. A. R. will give a dessert bridge party at the home of Mrs. Howard Bridges, 1314 Midland drive, Tuesday. Mrs. Roger Putnam and Mrs. D. J. McClure will be assistant hostesses.

St. Louis Chapter U. D. C. will meet at the Castlereagh Apartments tomorrow at 2 p. m. with Mrs. W. E. Liggett presiding. Mrs. A. C. Meyer, Mrs. J. C. Crowdus and Mrs. C. B. Hollister will be hostesses.

The All States Club will give its second annual Monte Carlo party at Hotel Chase Saturday night, Feb. 18. At a meeting recently at the home of Mrs. A. R. Sittig, 7536 Washington boulevard, committees and hostesses for the party were appointed.

Members of the entertainment committee are: Mrs. J. E. Epperson, Mrs. G. E. Discher, Mrs. E. S. Hughes and Mrs. H. P. Wilber. Decorations will be in charge of Mrs. Glenn Hall, Mrs. William Hoeflin, Mrs. James F. Jae, Mrs. F. P. Plovick and Mrs. Sittig. Mrs. C. H. Castor and Mrs. E. F. Schwab will have charge of prizes and Mrs. Kenneth Ellert will direct the publicity. The hostesses will be: Mrs. E. T. Bennington, Mrs. G. C. Brown, Mrs. P. N. Bushnell, Mrs. D. W. Elliott, Mrs. R. H. Ericksen, Mrs. H. M. Hoffer, Mrs. B. E. McJilton, Mrs. J. M. Maxwell, Mrs. E. P. Mills, Mrs. Harry Preston, Mrs. L. F. B. Reed, Mrs. S. J. Ridd, Mrs. Raymond Rugge, Mrs. H. A. Schmitt, Mrs. Ira Sublett and Mrs. Edward M. Via.

Miss Grace A. Holmes will speak on "Comparing Puck With Ariel," at a meeting of the Tercentenary Shakespeare Society tomorrow at Vandervoort's music hall at 2 p. m. Miss Ida K. Woerner and Miss Anne Flack will be hostesses. The program will be dedicated to the Study Craft Club.

Miss Agnes Ruth Hoffinger will instruct the Study Class in the study of "Timon of Athens," at a meeting the same day in the music hall at 1 p. m.

West Richmond Literary Club will celebrate its eighth anniversary at a party Friday afternoon at the home of Mrs. W. J. Irvine, 7443 Lyndover place. A dessert luncheon will be served at 1 p. m. after which a general meeting of the club will be held. Mrs. J. A. Jacobson will review "The Arts." by Van Loon, and Mrs. Edgar Wilson will discuss "Art Interpretations in Our Everyday Background." Mrs. Jacobson will be assistant hostess.

Mrs. Frank R. Tate will review "Mary, Wife of Lincoln." by Helm, at a meeting of the United States History Club tomorrow at the home of Mrs. Peter Schott Jr., 7350 Melrose avenue, at 1:30 p. m.

Confederate Dames Chapter U. D. C. will meet at the home of Mrs. Ben S. Pearson, 435 Oakley drive, tomorrow at 2 p. m. Mrs. J. D. Purdon and Mrs. Kate Snowden will be assistant hostesses.

The St. Louis League of Business and Professional Women, Miss Alma Jolley, president, will meet at the Warwick Hotel Thursday at 6:30 p. m. Frank Kurka, director of the Foreign Trade Bureau of the St. Louis Chamber of Commerce will speak on "Imports and Exports in Relation to the St. Louis Territory." Miss Mary Saams, chairman of the international relations committee, has charge of the meeting. She will be assisted by Miss Eunice Luntz, and Miss Ida Allen.

The St. Louis Ladies' Florist Club will meet at the Forest Park Hotel tomorrow afternoon. Mrs. F. H. Weber, Mrs. Joseph Ritter and Mrs. William Vierling will be hostesses.

The Catholic Women's Association will meet at the association's hotel, 4335 Maryland avenue, Tuesday. Mrs. R. E. Delaney, chairman of entertainment, has arranged a program after the meeting. There will be a motion picture and refreshments.

The junior organization has elected the following officers: Miss Betty Gill, president; Miss Rosemary O'Connor, vice-president; Miss Alvera Specker, secretary; Miss Helen Specker, treasurer; Miss Clare Walsh, membership secretary.

Mrs. A. Davis Elkin will discuss "America's Heritage From Holland," when members of Chapter O, P. E. O., meet tomorrow at the home of Mrs. J. A. Evans, 7426 University drive. In connection with Mrs. Elkin's talk, Miss Marion Huesgen and Miss Ann Griesedieck, pupils of Miss Jeanette Lipp, will present interpretive Dutch dances. Mrs. Ruth Pennington, accompanied at the piano by Mrs. R. T. Coonley, will sing a group of Netherland songs. Mrs. Lewis F. Thomas and Mrs. C. D. Pierson will assist Mrs. Evans as hostesses.

The Contemporary Literature Circle of the Ethical Society at a meeting Tuesday afternoon at 4 o'clock in the library of the Sheldon Memorial, 3648 Washington boulevard, will hear Dr. David S. Muzzey, professor of American history at Columbia University, review "Benjamin Franklin," by Carl Van Doren.

Miss Elva Lee Perry, new director of the Epworth School for Girls, will be the guest of honor at a luncheon to be given by the board of managers at the school, Elm and Marshall place, Webster Groves, tomorrow at 12:30 p. m.

Sorority Circle will meet at the King-Rite hall, 5014 Enright avenue, Thursday at 2 p. m. Mrs. H. J. Goebbels, Mrs. H. D. Goshert, Mrs. William P. Hammond and Mrs. Thomas G. Wyatt will be hostesses. The program will be on international relations.

Clotho Club members will be guests of Mrs. Otis M. Young, 7363 Dartmouth avenue, Friday at 1 p. m. Mrs. Edward Merrill will discuss St. Louis cathedrals; Mrs. R. P. Breslo will speak on "Sacred Symbolism;" and Mrs. A. C. Striebel will review George Sand's "Master Mosaic Workers."

The Conference of Jewish Organizations will meet Thursday, Feb. 16, at 10 a. m., at the Y. M. H. A. Mrs. Morris Snitzer and Miss Annette C. Carl will give reports.

Mrs. Paul J. Guerard, 6315 North Rosebury drive, will entertain the Confederate Memorial, Historical and Literary Society Wednesday afternoon. Mrs. Reed Harkness, Mrs. A. Block and Mrs. E. G. Murphy will be assistant hostesses.

The St. Louis Parliamentary Law Club will meet at Vandervoort's auditorium tomorrow at 10 a. m. The parliamentary drill will be led by Mrs. John J. Parada, assisted by Mrs. Lowell C. Allen, Mrs. William J. Dann, Miss Lena Dunnigan and Mrs. Eleanor D. Durston. The lesson subject will be "Voting." Mrs. Charles E. Luntz is president of the club.

Carpe Diem Literary Club will meet at the home of Mrs. Paul W. Baker, 1519 Bellevue avenue, for luncheon tomorrow at 1 p. m. Mrs. August Hauser will review "Life of Heinrich Heine," by Louis Untermeyer. Mrs. George B. Scott will read from her books of original poems.

Ex-Judge Hoffmeister To Address Clubs

"CHALLENGE TO YOUTH" will be the subject of an address by former Judge Fred Hoffmeister before the American Home and American Citizenship committees of the Eighth District, Missouri Federation of Women's Clubs, Friday at 10 a. m., in the bridge room of Stix, Baer & Fuller. Mrs. Jerome F. Duggan, district chairman of legislation, will speak on the subject of legislation dealing with children. Mrs. Edward J. Heiligers, soprano, will sing a group of songs accompanied by Mrs. Irl L. Joynson.

Mrs. W. M. Morris of Hannibal, State chairman of the American Citizenship, and Mrs. Shelton Lesley, Sedalia, State chairman of the American Home, will be guests.

After the meeting there will be a luncheon in the tea room. Mrs. W. A. Riddick and Mrs. John J. Barada have charge of luncheon arrangements.

All entries in the press and publicity contest sponsored by the General Federation of Women's Clubs must be sent to the State chairman of press and publicity, Mrs. Joseph T. Davis not later than March 1. Entries are not to contain more than 500 words and must be written or typed on regulation size paper.

Exhibition of Quilts.

The Ladies' Junior Auxiliary of the German Protestant Orphan's Home will exhibit a collection of quilts belonging to Mrs. A. C. Boyleston this afternoon in the reception hall of the home, 8240 St. Charles Rock road. The exhibit opened yesterday afternoon. Mrs. Elmer Heidemann is president of the auxiliary, and Mr. and Mrs. Herman H. Helmich are in charge of activities of the home.

D. A. R. Chapter to Give Washington Party

THE George Washington party and guest meeting of the Webster Groves Chapter, Daughters of the American Revolution, will be held at the home of Mrs. Robert S. Grable, 761 West Kirkham avenue, Tuesday afternoon. The regent, Mrs. Alfred E. C. Hall, will preside.

Mrs. E. C. Stuart will have charge of the program, which will include talks by Mrs. W. D. Bassett and Mrs. Charles H. Wood, dances by pupils of the Jeanette Lipp Studio and selections of early American music by Miss Esther Replogle and girls from Webster Groves High School.

Mrs. Grable will be assisted in entertaining by Mrs. James M. Crawford, Mrs. Alfred E. C. Hall, Mrs. H. B. Kooser, Mrs. Eugene Marsh, Mrs. W. F. O'Malley, Mrs. Goerge W. Stephens, Mrs. A. N. Trembley, Mrs. Victor C. Utterback and Mrs. William H. Wilcockson.

Republican Federation To Give Annual Luncheon

THE Federation of Republican Women's Clubs of Missouri will give its annual luncheon next Saturday, in the ivory room of Hotel Jefferson at noon. Mrs. J. A. Wicks, first vice-president, has charge of the arrangements. Mrs. Bert Bradford of Monett will preside.

Miss Cleta M. Smith, vice-chairman of the State committee, will give the address of welcome and Mrs. Jack Bickford of Marshall will respond. Mrs. Rose Fearnely, vice-chairman of the county committee, will give the invocation. The soloist will be Mrs. Lucille Buchrucker. Miss Ethel Haskell of West Plains, Mo., will speak. Miss Eva Marie Schopp, vice-chairman of the city central committee, has charge of the tickets.

STEADY WORK! LEARN BEAUTY CULTURE
Day and Evening Classes. FR. 8880
Special Rate This Month, $50. Oil Shampoo, Wave Set, 50c. Free Manicure. Haircutting and Styling by Mr. Harold Permanents, $1 to $10.
MARY T. BENDER 4291 OLIVE


SAVE! THIS WEEK ONLY
PERMANENT 98c
Take Advantage of This Great Special
Shampoo & Set, 9 to 12, Mon. to Friday... 25c
Reg. $7.50 Super-Oil Permanent comp. with free scalp treatment. $3.50
Haircutting by Mr. Howle, the mgr. 25c
GORNEY'S BEAUTY SHOP IN KRESGE'S 25c to $1.00 STORE
516 WASHINGTON CE. 1439
Bring This Adv.

LOVELY JOAN FONTAINE
Wears this beautiful coiffure in "GUNGA DIN." Our skilled operators can design an equally attractive hair style to suit your individuality.
Peter Pan's unique method of giving permanents assures success on all textures. Fine or difficult hair our specialty. Complete $3
EVER POPULAR De LUXE OIL PERMANENT; $7.50 value $3.75
Vitamin 'F' Revitalizing PERMANENT For superb beauty and success on all types of hair. $10 value $5
ZOTOS — $10 JAMAL — $6.50

See Miss Fontaine in 'GUNGA DIN' now appearing at the Fox.
PETER PAN Beauty Shoppes
OPEN EVENINGS
WEST END 1127 N. Union Blvd. FOrest 1210 ROsedale 9593
DOWNTOWN 756 Century Bldg. 313 N. 9th St. GArfield 6081

for a lovelier Valentine's Day
OZAN OIL WAVE
Machine or machineless. An ideal Wave. Beautiful deep waves with many ringlets. Always satisfactory. 3.50
VEGETABLE OIL BATH WAVE
Beautiful deep Waves—a multitude of lovely ringlets formed in a bath of healthful vegetable oil. Complete 2.50

SUNGLO WAVE, $3.85
Granada's
CROQUIGNOLE PUSHUP WAVE $1.50
THIS AD WORTH 50c ON ANY ADVERTISED PERMANENT OVER $1.50
4539 GRAVOIS 214 N. 6th ST. 2900 HENRIETTA
RI. 9536 Rm. 223, GA. 6251 PRos. 9367

TALKS ON HEALTH
by
Dr. Logan Clendening
Daily in the POST-DISPATCH

February Beauty Specials
MISS ANN 2-5-9
Again in Charge of Downtown Shop
She welcomes all her friends and invites all newcomers to St. Louis' popular downtown Beauty Shop. Open 8:30 a. m. to 8:00 p. m.

Our Reg. $3.00 PERMANENTS $1
A beautiful wave with plenty of ringlets.
Our Reg. $5.00 PERMANENTS $1.95
Gorgeous waves and beautiful ringlet ends.
Our Reg. $7.50 PERMANENTS $3.50
Deep long-lasting waves. Excellent for fine or difficult hair.
SHAMPOO AND SET 35c
Prices Good at Ray's 4 Convenient Locations
821 LOCUST 6964 EASTON RAY'S 7227 S. Broadway 7274 Manchester


February Sale! Real Stone Set RINGS!
Stunning real stone costume Rings at sensational savings! Now you can get just the Ring you've been wanting—buy for gifts, too! Don't miss these rare buys.
Group No. 1—Regular $2.95 to $6.50 Rings. Every one genuine stones including onyx, lapis, carnelian, sardonyx, chalcedony, chrysophase, jade, turquoise, amethyst, bloodstone, agate and others. Hand-wrought sterling mountings or 10-k. gold finish over sterling. Many one of a kind. Some are imported. $1.98
Group No. 3—Regular $5 brilliant Zircon Rings in beautiful mountings! They are remarkable values.
Group No. 4—Synthetic sapphire, ruby or emerald set rings. Also many other fashionable costume rings. One of a kind. $2.95
1/4 Off
Group No. 2—Regular $10.00 to $50.00 Zircon Rings! Sparkling sets in white-cut in diamond-like facets, blue stones ranging from soft pale shades to deep tones. Mountings—solid gold, sterling silver or gold plated in tailored or hand-wrought styles. 1/4 Off
Vandervoort's JEWELRY —First Floor


KLINE'S 606-608 WASHINGTON AVE Through to Sixth St
THIS SALE STARTS TOMORROW at 10 a. m.
An hour later than usual so that everyone will have an equal chance to be here at the opening to share in these marvelous values! Your chance, regardless of weather, to get a truly magnificent coat!
Unrestricted Choice!
ENTIRE STOCK
OUR VERY FINEST
HANDSOMELY FURRED
Winter Coats
COATS by FAMED MAKERS!
Even our "MANGONE" and "CREIGHTON" ORIGINALS! Everything goes at...
$46
22 WERE $139.00
15 WERE $125.00
18 WERE $110.00
25 WERE $100.00
30 WERE $79.95
43 WERE $69.95
Nothing Excepted! Your Choice of Every Coat! Tomorrow at 10 A. M.
19 Coats—MINK TRIMMED
24 Coats—SILVER FOX TRIMMED
31 Coats—PERSIAN TRIMMED
6 Coats—KOLINSKY TRIMMED
6 Coats—RUSSIAN CARACUL TRIMMED
21 Coats—SHEARED BEAVER TRIMMED
8 Coats—AMERICAN FOX TRIMMED
38 Coats—Trimmed With OTHER FINE FURS
FORSTMANN WOOLENS 8 in Size 10
IMPORTED WOOLENS 21 in Size 12
FINE BOUCLE 26 in Size 14
MONOTONE TWEEDS 24 in Size 16
19 in Size 18
BLUES GRAYS 17 in Size 20
GREENS REDS 18 in Size 38
WINES BROWNS 10 in Size 40
TWEEDS BLACKS 10 in Size 42
DEPOSIT HOLDS YOUR SELECTION Buy Now—Pay Later.
DEFERRED PAYMENTS MAY BE ARRANGED Small Carrying Charge Added
KLINE'S—Coat Salon, Third Floor
DEFERRED CHARGE ACCOUNT No Carrying Charge if Paid in 90 Days.

CABany 5200 SLIP COVERS CUSTOM-MADE "Year 'Round Use" 2-Piece, Exceptional Value ONLY $19
Cash or E. Z. Terms. Phone for Estimate
SLIP COVERS 5922 Delmar UPHOLSTERING

e auxiliary, and Mr. and Mrs. erman H. Helmich are in charge activities of the home.

$14.69



Real
NGS!
Now you can get just miss these rare buys.
3—Regular $5 Zircon Rings in mountings! They rkable values. $2.95
No. 4—Synthetic ruby or emerald Also many other e costume rings. ne of a kind. 1/4 Off
nderoots'
JEWELRY —First Floor
$1.98



STARTS
at 10 a.m.
everyone will have an pening to share in these regardless of weather, to
ice!
OCK
INEST
URRED
AKERS!
IGHTON"
es at...
6
row at 10 A. M.
LENS 8 in Size 10
NS 21 in Size 12
26 in Size 14
DS 24 in Size 16
YS 19 in Size 18
S 17 in Size 20
VNS 18 in Size 38
CKS 10 in Size 42
DEFERRED CHARGE ACCOUNT
No Carrying Charge if Paid in 90 Days.

East St. Louis

MISS HELEN McCOLLOM, 1426 North Forty-fifth street, will entertain this afternoon at the home of Mrs. Oliver Brockman, 3222 State street, at a dessert bridge party for Miss Doris Morgan, daughter of Mr. and Mrs. D. Leroy Morgan, 3228 Linden place, whose marriage to William R. Pershall, son of Mrs. A. J. Pershall, 1622 North Forty-fourth street, will take place this spring. The guests will be Mrs. D. B. Chesney, Mrs. D. Leroy Morgan, Mrs. J. A. McCollom, Mrs. William A. Hockaday, Mrs. O. D. Lory, Mrs. James Misegades, Mrs. Robert Springer, Mrs. Alex Tippett, Miss Marian Harszy, Miss Edith Pillow, Miss Elizabeth Sanford, Miss Marguerite Finke, Miss Kathryn Farquhar, Miss Llewellyn Baird, Miss Dorothy Wendle, Miss Gail Spannagel, Miss Ruth Lory and Miss June Crump.

Mr. and Mrs. Finis P. Ernest Jr., 1320 Pennsylvania avenue, departed yesterday on a motor trip to Brownsville, Tex., and Miami, Fla. They will be gone a month.

Mrs. G. Locke Tarlton, 8 Signal Hill boulevard, entertained at her home Wednesday at luncheon and bridge. The guests were Mrs. Elmer F. Bowman, Mrs. William A. Nester, Mrs. William L. Hanson, Mrs. Harold G. Baker, Mrs. Finis P. Ernest III, Mrs. Charles T. Rayhill and Mrs. Paul A. Schlafly.

Mrs. Bruce A. Campbell, Oak Knoll, and Mrs. C. E. Jenks, 9826 Baltimore avenue, Signal Hill, will depart Feb. 16 on a cruise to Panama, returning by way of California. They will be gone six weeks.

Mrs. P. H. Wire, 36 Granvue drive, will be hostess to the members of her bridge club at dinner tomorrow. The guests will be Mrs. J. R. Stegman, Mrs. Jenks, Mrs. Carroll F. Burton, Mrs. James W. Reid, Mrs. William H. Blankinship, Miss Dorothy Schiele and Miss Esther Jones.

Mr. and Mrs. Charles T. Rayhill, 63 Country Club place, will depart tomorrow for a month at Miami Beach, Fla.

Mrs. William A. Allen, 625 Alhambra court, entertained her bridge club at luncheon yesterday. The guests were Miss Ida Gerold, Miss Marie Kuebel, Mrs. Dwight Taylor, Mrs. Frank Taylor, Mrs. Frank Hauss, Mrs. Reginald Coley, Mrs. Roy Doyle, Mrs. Edmund Holten, Mrs. Robert E. Eggmann and Mrs. Harris B. Underwood.

Mrs. James E. Parham, Signal Hill boulevard, entertained 20 guests at a bridge luncheon Thursday.

Members of a bridge club will meet tomorrow evening at the home of Mrs. Oliver Brockman, 3222 State street, at a dinner for Mrs. Allen T. Morgan, 515 North Nineteenth street, who with Mr. Morgan and their three sons will depart Feb. 11 to live in Greenville, S. C. The guests will be Mrs. Robert B. Ellis, Mrs. Gordon Brown, Mrs. Lloyd Detchemendy, Mrs. Joseph D. Marsh, Mrs. Karl Mueller, Mrs. J. Lamont Gedney, Mrs. Charles G. Kurrus Jr., Mrs. M. D. Lewis, Mrs. Edna Potts, Mrs. Herbert Schneider and Miss Ernestine Hoeltman.

Mrs. Wesley C. Moss, 4030 Lincoln avenue, has returned from a three-week visit in Miami, Fla. She was accompanied by her brother-in-law and sister, Mr. and Mrs. Stanley Johnson of San Antonio, Tex.

Mrs. Robert A. Hundley, 3249 Audubon place, will entertain her bridge club at luncheon Tuesday. The guests will be Mrs. William C. Metcalfe, Mrs. William E. Stroud, Mrs. John N. Collins, Mrs. Leo L. Madden, Mrs. J. Putnam Gould, Mrs. Philip G. Listeman and Mrs. L. G. McDermith.

Mrs. Stephen D. Sexton Jr., 527 Washington place, will be hostess to her bridge club at luncheon Thursday.

Mrs. Robert E. Eggmann, 3039 Lincoln avenue, entertained her bridge club and several guests at luncheon Tuesday. The guests were Mrs. Edmund H. Holten, Mrs. Frank Taylor, Mrs. Dwight Taylor, Mrs. William A. Allen, Mrs. Frank Hauss, Mrs. Romie Louis, Miss Ida Gerold, Mrs. Walter Albers and Mrs. Albert Wuller of Centralia, Ill.

Mr. and Mrs. Terry Blazier, 2529 Natalie avenue, will entertain 20 guests at dinner Wednesday.

Mrs. McKinley Edmiston, 39 Signal Hill boulevard, has returned from a visit with her son-in-law and daughter, Mr. and Mrs. A. D. Sappington of Columbia, Mo.



"A TOUGH SOLE"

Our Shoe Repair experts use the finest leathers for halfsoles . . . leather that will double the life of your shoe . . . leather that "can take it" in wet weather! In a word . . . TOUGH!

OUR SPECIALTIES:
Shoes made longer and wider
Suede leather made smooth
Heels and soles for the family
Shoe Repair—Third Floor

FAMOUS-BARR CO.
Operated By May Dept. Stores Co.
We Give and Redeem Eagle Stamps

FAMOUS-BARR CO.
Operated by May Dept. Stores Co. We Give and Redeem Eagle Stamps

The AMERICAN HAIR DESIGN INSTITUTE says:



SHORT
SMART and
STYLED to Suit You!

And our complete staff of AMERICAN HAIR DESIGN INSTITUTE-trained stylists can create a coiffure for you that will fill these three requisites nobly.

Frankly we think you'll like our STYLING SERVICE . . . In as smart a styling section as you can find in St. Louis. Do come in and see how lovely your coiffure can look!

UNTIL THE 15TH, SAVE ON A $14
MODYNE OIL PERMANENT WAVE
Plus Restyle Haircut $8.50
A saving of $5.50! And a complete hair-do-over from the restyled haircut to the "final" setting.

City of Beauty Service—Ninth Floor. Call GArfield 5900, Sta. 213

St. Charles

MISS MARY POWELL, daughter of Mrs. Dorothy Powell, 125 North Fifth street, was honored at shower parties last week. Her wedding to Edwin John Ley of Pine Lawn, Mo., is set for 10 o'clock Thursday morning, Feb. 16, at St. Charles Borromeo Church.

A stocking shower was given by Miss Catherine Lawler, 305 Morgan street, last Sunday for 12 guests. Miss Margaret Ley of Pine Lawn was hostess at a kitchen shower Wednesday evening. Miss Mary Chrismer, a former classmate of Miss Powell at the Academy of the Sacred Heart in St. Charles, entertained at a lingerie shower yesterday afternoon. This afternoon Miss Eloise Warner of St. Louis is giving a miscellaneous shower.

Miss Marie Reichert, 118 Houston street, and Mrs. Arthur Martin, 140 Anderson street, were hostesses at a luncheon and contract bridge party for a large group of friends at the St. Charles Country Club Wednesday.

Mr. and Mrs. William F. Bloebaum, 623 Monroe street, celebrated their golden wedding with open house for their friends Tuesday afternoon.

Mrs. Theodore C. Bruère Jr., Elm street road, was hostess to the Monday Eagles club at her home.

Mr. and Mrs. Elmer H. Moehlenkamp, 801 Washington street, entertained their bridge club Tuesday evening.

Mrs. Milton E. Meyer, 136 South Kingshighway, was hostess to her Wednesday Afternoon Contract Club.

Guest artist at the concert Tuesday night, sponsored by the Co-operative Concert Association of St. Charles, was Erno Balogh, Hungarian-American pianist. The program was given in Roemer Hall, Lindenwood College. Selections included numbers from Chopin and Liszt, the "Blue Danube Waltz" and the pianist's own composition, "Dirge of the North."

The celebrations of the President's birthday were given in St. Charles County Monday night. The one in St. Charles was at the Knights of Columbus Hall, with John Buse as chairman. The other party, held at the Howell High School, was attended by persons from Wentzville, in addition to those attending from the southern section of the county. A floor show was presented by the Wentzville Community Club.

At a recent meeting of the Business and Professional Women's Club, held at the home of the retiring president, Miss Laura Bezzenberger, 1026 Madison street, the following officers were elected for the year: President, Mrs. Leland Cunningham; first vice-president, Mrs. Gretchen Braufman; second vice-president, Mrs. Senter Ebeling; treasurer, Mrs. Roberta Thomas, and secretary, Miss Myrtle Eberius. The following committees were appointed by the new president: Hospitality, Mrs. Josie Weil, chairman, Miss Ruth Hess and Mrs. Clara Nienhueser; program, Miss Mildred Heye, chairman, Miss Evelyn Survant, Mrs. Ebeling and Miss Eberius; membership, Mrs. Braufman, chairman, Miss Bezzenberger and Mrs. Thomas. Miss Eberius is also publicity chairman.

The League of Women Voters met at the home of Miss Ernestine Thro, 540 Monroe street, Wednesday evening with Stephen Blackhurst, superintendent of schools, speaking on "Education."

The Daughters of the American Revolution were entertained at luncheon yesterday at the home of Mrs. Orville Denning, 303 North Sixth street, with Mrs. Allen W. Clarke and Mrs. John Olson assisting. The program was in commemoration of Lincoln's and Washington's birthdays. Mrs. William E. Crutchfield talked about Mount Vernon, the home of Washington, and Mrs. F. C. Becker gave Walt Whitman's poem about Lincoln. Mrs. A. M. Olson gave a talk on "Antiques."

The February meeting of the American Association of University Women was held, with Miss Ruth Anderson as hostess, at Eastlick Hall, Lindenwood College. Miss Margaret M. Stookey, Mrs. William Waye Jr., Mrs. M. J. Gauss and Mrs. G. L. Blackburn assisted as hostesses. A report was made on the social welfare lectures, given last month on Monday afternoons at the public library, the last being that by Mrs. Edward Ahrens, on "The Rehabilitation of the Farmer." Miss Florence Jackson, dean of women at Lindenwood College, gave an address on "Development of Vocational Guidance."

Miss Isabel Moore, daughter of Mr. and Mrs. J. E. Moore, 520 North Sixth street, was chosen good citizenship girl by the faculty at St. Charles High School from among three chosen by popular vote of seniors from the various home rooms. This vote is sponsored by the local chapter of the Daughters of the American Revolution. Miss Moore's name will be submitted with 190 others from various parts of the State to a committee of members from all over Missouri, who together with State Superintendent of Public Schools Lloyd W. King and State Regent Mrs. Henry Clay Chiles of Lexington, will choose by lot the girl to represent Missouri at the D. A. R. congress in Washington, D. C., next April.

A vocal concert was given in the St. Charles High School auditorium Thursday evening under the direction of Miss Tearle Seiling by 85 girls, 35 boys and a mixed chorus of 70.

Tomorrow at 9 a.m. Lane Bryant's Second Floor Fur Salon . . .

Spectacular Fur Sale!



Sizes for Every JUNIOR . . . MISS and WOMAN
11 to 17
12 to 20
38 to 52

One of those Tremendous Purchases . . . Plus Many Drastic

Reductions! Genuine $200 . . $150 . . $125 . . $100 Fur Coats!

$59

98 Specially Purchased, just-made-up, luxurious $125 to $100 Furs . . . $59

69—$150 to $100 Fur Coats received within the last few weeks . . $59

47—$200 to $150 Sample, fine One-of-a-Kind and Showroom Furs . . . $59

EASY WAYS TO BUY—Small Deposit Holds Coat. • 10-Payment Plan . . . WEAR Your Coat While You Pay. • No Interest or Carrying Charge for 90-Day Accounts. • Buy for Wear Now. • Invest for Next Year. We Will Store Your Coat Without Charge.

We've been ULTRA-Conservative in quoting the ACTUAL Value of these QUALITY Coats! But we assure you you'll get MORE than your money's worth in ANY Coat you select . . . whether it be one of the glamorous SILVER FOX Capes or a smart yet serviceable PERSIAN LAMB. Yes, EVERY Coat is a real "Buy" and a Fashion you'll wear PROUDLY for many seasons to come!

THIS Sale . . . with Lane Bryant's many EASY ways to buy . . . makes it possible, at last, for EVERY Junior, Miss and Woman to afford a real QUALITY Fur Coat! A Coat replete with EVERY 1939 fashion-right detail! Coats after Vionnet, Heim, Paquin, Molyneux! Coats that will be fashion standouts in the smartest places! But come early—we expect a sell-out crowd.

Read This Partial List . . . Pick the Thrilling Value You Want . . . $59 NEVER Bought So MUCH Quality, Fashion and Value Before! AGAIN We Say, READ every line . . . Then Be Here Tomorrow at 9 A. M.

$200 to $139 Persian Lamb Coats — $59
$125 to $100 Fine Silver Fox Scarfs — $59
$139 to $119 Black Monkey Fur Chubbies — $59
$189 to $139 Brown Lamb Galyak Coats — $59
$159 to $119 Eel Gray Kidskin Coats — $59
$129 to $100 Silvered Fox Chubbies — $59
$149 to $119 Black Moire Caracul Coats — $59
$159 to $110 Gray Persian Paw Coats — $59
$129 to $100 Sable-Dyed Russian Kolinsky Scarfs (6 Skins) — $59
$129 to $100 Smart Skunk Chubbies — $59
$159 to $110 Brown Moire Caracul Coats — $59
$149 to $110 Mink-Dyed Marmot Coats — $59
$119 to $109 Northern Seal-Dyed Coney Coats — $59
$169 to $139 Gray Broadtail (Processed Lamb) Coats With Wolf, Skunk or Silvered Fox Sleeves — $59
$159 to $125 Clear Silver Fox Capes — $59
$159 to $139 Mink-Dyed Muskrat Coats — 59
$200 to $149 Natural Mink Chevron Coats — $59
$129 to $100 Fine Gray Caracul Coats — $59
$129 to $100 Natural Lynx Chubbies — $59
$159 to $119 Jap Mink Side Coats — $59
$139 to $110 Black Russian Pony Coats — $59
$159 to $129 Skunk Coats, 36-in. length — $59
$119 to $109 Brown Caracul Paw Coats — $59
$159 to $129 Youthful Ocelot Coats — $59
$129 to $100 Mendoza Beaver-Dyed Coney Coats — $59
$169 to $129 Brown Russian Pony Coats — $59
$149 to $119 Sable-Dyed Squirrel Locke Coats — $59
$149 to $100 Sable-Dyed Fox, Black Fox, Red Fox, and Dyed Cross Fox Chubbies — $59

FUR SALON — SECOND FLOOR

Drive Downtown TODAY . . . see our windows! Every Coat shown will be on Sale in the Second Floor Fur Salon MONDAY.

Lane Bryant
on the Corner . . . at SIXTH and LOCUST

NOTICE! OUT-OF-TOWNERS!
This Sale is worth coming MILES for! Rain or shine . . . sleet or snow, let NOTHING keep you away! Be here at 9 a. m. tomorrow.

TRI-CITIES

Granite City

MRS. E. H. SCHILDMANN gave a shower Tuesday honoring Miss Marie Brummer, whose engagement to Karl Fulp of Wood River was recently announced. The table was decorated with a large basket filled with spring flowers, and light was furnished by tall white candles in crystal holders tied with pink chiffon bows. Gifts for the bride-to-be were placed in a large basket tied with pink bows. Tiny baskets of the same style were favors. Guests were Miss Marie Werths, Miss Alma Ruwisch, Miss Mildred Buente, Miss Myrtle Kunneman, Miss Frieda Michel, Mrs. Nora Williams and Mrs. Louise Brummer. Prizes at bridge were given to Miss Werths and Mrs. Williams.

Delta Chapter of Pi Mu sorority met Tuesday evening at the home of Miss Cecelia McCormic. Miss Elizabeth Krusec and Miss Elsie Maylath played music selections. Miss McCormick gave a talk on operas. Those present were Miss Dorothy Stephens, Miss Christy Ann Baechtold, Miss Grace Stearns, Miss Elsie Maylath, Miss Elizabeth Krusec, Miss Florence Morrison, Miss Laverne Woods, Miss Margaret Pieper, Miss Hermoine Droege and Miss Susan Crabtree.

Mrs. W. J. Coudy, accompanied by her son-in-law and daughter, Mr. and Mrs. J. Harmon Gilbert of Mount Vernon, left Thursday for a month's vacation at Miami Beach, Fla.

Mrs. Clarence Grimes of Elvins, Mo., has returned home after spending two weeks with her uncle and aunt, Mr. and Mrs. E. J. Wade.

Madison

Mrs. Naomi Stopkotte of Rhodes street was hostess to the Fidelis Sunday School Class of the Methodist Church Monday evening. Plans were made for a Valentine party, to be given Feb. 13 at the home of Mrs. Charles Beck. Members present were Mrs. Theresa Fogle, Mrs. Helen Johannpeter, Mrs. Charles McMahon, Mrs. Ralph Capehart, Mrs. John Celmons, Mrs. Opal McGehee, Miss Reva Bowman and Miss Margaret Brown.

Miss Bessie Cook, daughter of Mr. and Mrs. Dan Cook of Second street, has enrolled for her first year at the Missouri Baptist Hospital Nurses' Training School in St. Louis.

Mr. and Mrs. William Strain of West Eminence, Mo., have returned to their home after a visit with their son-in-law and daughter, Mr. and Mrs. John Williams.

Mrs. Are Richardson entertained the F. W. Sunday School Class of the Baptist Church at her home Tuesday evening. Guests were Mrs. William Armes, Mrs. Effie Chapman, Mrs. Phillip Beyer, Mrs. Lillie Fughum, Mrs. Martha Miller, Mrs. Jessie Overbey, Mrs. Ethel Hoffman, Mrs. Minnie Martin, Mrs. Emma Lanham, Mrs. Mary Weddle, Mrs. James Walters, Mrs. Lee Hargraves, Mrs. Nancy Bone, Mrs. Nora Crayton, Mrs. G. McQuay, Mrs. Walter Matthews, Mrs. Harry Martin, Mrs. Bert Allen and Mrs. B. Stubblefield.

Mrs. M. Jenkins gave a party Monday evening for her daughter, Mrs. E. Boelling, who was celebrating her birthday. Those attending were Mrs. G. McNally, Mrs. Oehler, Mrs. Emmett Hoover, Mrs. O. Coudron, Mrs. Carrie Thiele, Mrs. Merle Hayden, Mrs. Bylna, Mrs. Frank DeWitt, Mrs. Arlis Abbott, Mrs. Harry Hartman, Mrs. Lloyd Blumenstock, Mrs. Bernice Maxfield, Mrs. G. Carpenter, Mrs. John Ludon, Mrs. Edna Hanlon, Mrs. Jennie Lee Wahls, Mrs. C. Boelling, Mrs. Kathryn Scarritt, Miss Sophia Mertons, and Mr. and Mrs. Williams Jenkins.

FOOT RELIEF
Actually Demonstrated
All Week
February 6th-11th
is Dr. Scholl's
NATIONAL DEMONSTRATION WEEK



We're holding this special event to acquaint you with our Dr. Scholl's Foot Comfort Dept., and to show you how easily and inexpensively you can get relief from foot troubles with the use of Dr. Scholl's Appliances and Remedies. Our Dr. Scholl expert, in permanent charge, will be glad to talk with you about your foot troubles, give you a FREE Foot Test and show you how *millions* of foot sufferers have found relief the Dr. Scholl-way. Come in as quickly as possible or, better yet, 'phone for an appointment.

Mr. W. T. Dresen in Charge of Our Dr. Scholl's Foot Comfort Dept.

STIX, BAER & FULLER DOWNSTAIRS STORE

Stix, Baer & Fuller ◆ Downstairs Store

SEE OUR OTHER ANNOUNCEMENTS ON PAGES 4, 5 AND 11 THIS SECTION

MEN'S BROADCLOTH SHIRTS 47c



White and fancy patterns; all collar-attached style; sizes 14 to 17 in the lot; counter soiled and slight irregs. of better grades.

$1.49 to $1.98 Sweaters — Men's 25% part wool; slip-on style or V neck, button-front coat style; sizes 36 to 46. $1.00

Athletic Shirts and Shorts — Men's broadcloth Shorts; elastic sides; colorfast; 30 to 42; firsts and irregs. 25c and 29c. Combed cotton elastic rib knit athletic Shirts; 34 to 46. 18c

Men's Better Grade Hose — Rayon or rayon and lisle mixed; sizes 10 to 12. 10c

Flannelette Pajamas — Men's; were $1.39 and $1.50; counter soiled; slip-on and coat styles in neat stripes; A to D. 89c

$1.50 "Chalmers" U Suits — Heavy Winter weight, cotton knit; long sleeve, ankle length; random shades; sizes 36 to 46. 88c

MEN'S LINEN 'KERCHIEFS — Irregs. 10c and 15c grades; plain white; large size; ¼-inch hemstitched hems. 8c

WOMEN'S 5c 'KERCHIEFS — Sports size; print patterns; all are colorfast. Midget hems. 3c

$4 TO $6 MEN'S OXFORDS — Samples nationally known brands; variety of styles with wing or straight tips; brown and black; men's 6½ to 7½, C width; boys' 3½ to 4½. $2.69

MEN'S FELT SLIPPERS — Also leatherettes; soft and leather soles; Everett, Opera and Faust styles; sizes 6 to 11. 49c



9x12-Ft. Wool Velvet Rugs — Seconds of $29.98 — Long-wearing Rugs in Persian, Chinese and hook patterns; rust, green, tan, taupe and red; fringed ends. $17

9 Ft. Wide Armstrong's Quaker Floorcovering — Reg. 59c — 37c Sq. Yd. — This noted manufacturer's heaviest quality of printed felt base; block and tile patterns; red, green, tan and ivory; remnant lengths up to 30 sq. yds.

Felt-Base RUGS — 9x12 ft.; 2nds $6.95; kitchen patterns in tile designs; red, green, blue with ivory or tan backgrounds; waterproof; just 40, come early! $3.49

59c BASKET WEAVE RUGS; 24x44; hit or miss pattern — 39c

$1.39 to $1.89 INLAID REMNANTS; 6 ft. wide; matching pieces. Sq. Yd. — 79c

CARPET SAMPLES; 18x27 to 27x54 inch; Wilton, Velvet, Axminster and Broadloom; each — 29c to $3.29

"ALL AMERICAN GIRL" FELT HATS — Ideal Hat for school, business and sports wear. Your choice of black, brown, wine, royal, Kelly, teal and rust. 21½ to 23 headsizes for misses, women. 49c

PRICES DRASTICALLY LOW FOR QUICK CLEARING IN THE REMNANTS AND ODD LOTS Sale

Follow The Special Red and White Signs

Season-End Purchases From Makers at Sacrifice Prices . . . Also Regroupings of Our Own Short Lots...More Than 300 Big Values in All Departments.

Loomcraft SLIPS — Built-up shoulder cotton Slips; white only. Porto Rican hand-embroidered Gowns; pastel shades; broken sizes. 29c

59c Slips & Undies — 3 for $1 — Rayon taffeta Slips; tailored style; tearose shade. Rayon satin Undies; broken sizes; some soiled.

29c Women's Tuck Stitch Vests and Pants; each — 12c

59c to 89c Novelty DRESS FABRICS — ● Rayons ● Spun Rayons ● Acetate Rayons — 19c Yd. — Rabbit hair, matelasses, rib roll, semi sheers, faille back, chuckerspun, printed taffetas, ruff weaves, and many others. Cut from the bolt.

15c & 19c Wanted COTTON FABRICS — ● Apron Gingham ● Woven Dress Stripes ● White Longcloth ● Plaids ● Pilsse Crepe ● White Nainsook — 7½c Yd.

19c to 25c Popular COTTON FABRICS — ● Plain Waffle Weaves ● Printed Sateens ● Printed Shirtings ● Solid Color Percales ● Colored Broadcloth ● Striped and Plain Flannelette ● Plain Linenes ● Printed Batiste ● Rayon and Cotton Solid Color Challis — 10c Yd.

89c Irregs. 45x45 Colored DAMASK CLOTHS — Heavy, solid color; floral pattern center and matching borders; peach, blue, green and maize. 49c

54x54-Inch Filet Lace Cloths — Firsts and seconds; allover center pattern and deep border; cream color. 79c

$1.19 to $1.69 Genuine Mohawk SHEETS — Your Choice — $1 — For twin, three-quarter and large double beds; torn size, hemmed. Just 325, so come early! 36c MOHAWK PILLOWCASES; 42x36 or 42x38½ — 4 for $1

Queen Mary Silver-Plated FLATWARE — Reg. 10c — 7c Ea. — Silver-plated on nickel bases; tablespoons, soup spoons, teaspoons, medium fork, salad forks, butter spreads, butter knives, sugar shell, etc.

15c Stainless Knives, 9c

84x105-In. Jacquard SPREADS — Lustrous rayon and cotton mixed; rose, blue, green, yellow and orchid; all for double beds. 79c

$1.99 Rayon Print DRESSES — All Are Washable — $1.39 — Variety of prints on light and dark backgrounds; misses' and women's sizes 14 to 52.

79c TO $1 WASH FROCKS — Large selection of styles in small floral prints and dots; also the popular coat dress; guaranteed colorfast; misses' and women's sizes — 39c

$1.98-$2.98 WOOL SKIRTS — Natural or high waist styles; Pastel shades and darker colors; women's sizes 24 to 34. $1.39

$3.98 and $4.98 JACKETS — Checked flannels, cotton velveteens and corduroys; broken sizes and colors. $1.69

$1 ALL-WOOL SWEATERS — Long sleeve, button-front coat style; beige and gray. Also slip-ons with boat or crew necks; broken sizes 36 to 40. 69c

WOMEN'S $1 BAGS — Simulated calf, suede or rough grains; top handle, zippers or pouches; black, brown, navy and colors. 49c

$1.49, $1.98 Leather Gloves — Some are factory mended. Kid, cape or suede leathers; slipons and cuff styles; black, brown and colors in the lot. All sizes, 59c

CHILD'S & GIRLS' SHOES — Regularly $2.49 to $3.49 — Samples and jobbers' close-outs; variety of styles in patent, brown or black leathers; sizes 12 to 13½ and 2 to 4½ in the lot. $1.29

VALUES IN FABRICS

59c SPUN RAYON LINEN-LIKE WEAVE — Washable; soft pastel shades and darker colors; 39 inches wide; cut from the bolt. 25c

49c TO $1 RAYONS & ACETATE RAYONS — Remnants; Romaines, Alpacas (simulated weaves), novelty weaves and many others; matching lengths and colors; 39 in. wide. 17c

69c TO $1 CRUISE WEAVE PRINTS — Guaranteed washable; 39 inches wide; 3 to 6 yard lengths; flake weave, spun rayon in new colorful prints. 35c

$1 TO $1.93 — 54-IN. WOOLENS, YARD — Wool and wool-mixed fabrics; some cut from the bolt; others in remnant lengths; mostly dark shades. 49c

22c FAST-COLOR PRINT PERCALES — New floral, geometric, multicolor, allover, striped plaid and nursery patterns; 36 inches wide; cut from the bolt. 11c

69c Wool-Mixed Jersey; 54-Inch; cut from bolt, yard — 15c

49c Printed Rayon Challis; dark grounds; washable; 39-inch; yard — 19c

Wash Fabrics; end of the bolt remnants — ½ Off

49c Celanese Rayon Ninon; remnants; also rayon satins, taffetas; 40-in.; yd. 15c

39c Fast Color Printed Poplins; remnants up to 5 yards, yard — 15c

39c White Broadcloth; lustrous quality; 36-inch; yard — 16c

39c Twill Diagonal Weave Rayon Satins; yard — 19c

Remnant Sale of Domestics

10c Unbleached Muslin; 38-inch; yd. — 6c

Bleached Muslin; 36-inch; yd. — 10c

29c Bleached Pillow Tubing; 42-inch; yd., 17c

29c Blue & White Wov. Ticking; 8-oz., yd., 19c

25c Unbleached Sheeting; 76-inch; yd. — 12½c

72x90 Stitched Cotton Batts; unbleached — 39c

50-Inch Plaid Luncheon Cloths — Allover plaid center and matching border; choice of color combinations. 25c

50-Inch Print Tablecloths — 39c

$2.49 Lace Dinner Cloths — Firsts and irregulars; 72x90-inch; artistic pattern center and deep border; wanted cream color. $1.48

$2.98 Dinner Cloths; 1sts and Irregs., $1.88

Irregulars 10c Kitchen Towels — Various qualities and sizes; bleached kitchen Towels; neatly hemmed. 5c

10c to 19c Assorted Napkins, each — 5c

22c-25c Steven's Linen Towels — Run of the mill. All-linen crash Towels with colored border; bleached; hemmed. 16c

70x80 Fleecy Cotton Blankets — Seconds; closely woven cotton plaid Blankets, finished with stitched ends; limited quantity. 42c Ea.

$1.49 & $1.98 Shower Curtains — Oil silk Shower Curtains; manufacturers' discontinued patterns; various colors. Odd Drapes — 99c Set. 99c

Quilted Colonial Patch Quilts — Close-outs and seconds; covered with allover printed material; tape bound; unbleached back. 99c

10c to 89c Fancy Doilies and Scarfs — Choice of linens, laces and cut-work on fine muslin; white and colors. 5c to 50c

SAMPLE CURTAINS — Priscilla, Tailored & Bathroom Styles — 49c Pr. — Large selection of patterns and colorings; some can be matched, so of course you'll be among the first. 500 at this astonishing low price.



500 SAMPLE CURTAINS — Reg. $1.29 to $2.99 — One of a kind; these have been used for display purposes; slightly soiled from handling; some imperfects. 99c Pair

Remnants 19c to 98c Yard Curtain & Drapery Fabrics — Suitable lengths for drapes, curtains, pillows, etc.; cretonnes, scrims, marquisettes, rayon Ninon, damask and homespuns. 1/2

50-In. Rayon Celanese Ninon — Ecru and eggshell colors; extra heavy quality with highly lustrous finish; ideal for all curtain purposes. A yard— 49c

39-In. Rayon Marquisette; rich beige color; yard — 19c

50-In. Sheer French Marquisette; ecru and ivory colors, yard — 19c

36-In. Fast-Colored Cretonnes; assortment of patterns; irregs.; yd. — 29c

Penthouse Net Panels; open mesh; multicolors; hemmed; each — 49c

HUNDREDS OF BARGAINS FOR MONDAY SHOPPERS

Rare Values for GIRLS & TOTS

TOTS' $1.98 and $2.98 DRESSES—Many one of a kind; 1 to 6 years — $1.44

INFANTS' $1.98 SILK AND DOTTED SWISS COAT SETS, slightly soiled — $1.29

INFANTS' $1.96 BLANKET CLOTH ROBE SETS — $1.39

$1.98 BLANKETS—36x50 inch; rayon satin bound, each — $1.39

TOTS' 59c AND 79c SLEEPERS—One piece; knit; also 2-pc. batiste pajamas; broken sizes — 39c

TOTS' 59c & 79c FLANNELETTE PAJAMAS—One and two piece, 2 to 16 years — 44c

GIRLS' 79c TO $1 COTTON FROCKS—Fast color percales; 7 to 16 in lot — 59c

GIRLS' $1.29 RAINCOATS—Plaid rubberized material; 10 to 14 in lot — 59c

GIRLS' 59c DRESSES, BLOUSES, POLO SHIRTS and other groups — 19c

GIRLS' $1.29 BLANKET ROBES—And Cotton Housecoats; sizes 8 to 12 — 69c

Men's $15.95 to $17.95 TOPCOATS — Just 49 to Sell — $8.99 — For men and young men; hard-finish tweeds and soft woolens; many good-looking patterns and colors; sizes 34 to 46 in the lot.

Tots' Silk Dresses and Boys' Knit Suits — Were $1 and $1.29 — 69c — Tots' silk and rayon Dresses; adorable styles in street and pastel shades; 1 to 6 in the lot. Cotton knit Suits; striped slipover sweater with solid color pants; broken sizes.

WOMEN'S FULL-FASHIONED SILK HOSE 39c Pr. — Selected seconds of better grades. Lovely sheer Silk Hose in many popular shades. Well reinforced at points of stress. Sizes 8½ to 10½ in the lot.

BOYS' BROADCLOTH OR POLO SHIRTS — 59c and 79c irregs. and samples; long-sleeve, combed cotton Polo Shirts in striped combinations; fancy patterns; all sizes. 33c

BOYS' 79c UNION SUITS — Nazareth brand; sizes 10 to 16 — 39c

IRREGS. $1.98 SLACKS — Just 50 pairs of these boys' Slacks; broken sizes — 69c

Wool Plaid Mackinaws — Boys'; double breasted; four pockets; three-piece belts; sports backs; colorful plaid combinations; sizes 8 to 14. $3.49

BOYS' 89c PAJAMAS — Broadcloths; middy style; solid colors with print trims; fast color; sizes 8 to 18. 59c

Boys' $1.59 Rainsets — Black rubber Raincoats with traffic emblem on sleeve; helmet with long back to match; sizes 6 to 14. $1

Child's Cotton Anklets — Combed cotton; plain color with fancy tops; well reinforced to stand hard wear; sizes 6 to 10. 6c

EXTRA! $3.99 - $4.95 - $5.98 DRESSES — Now Priced Only $2



Rayon and acetate crepes—Slico spuns, novelty weaves, prints, combinations. Variety of styles with smart trims. Grand for immediate wear. Every dress a rare value at this price.

Misses' and Women's Sizes — 12 to 44

WOMEN'S $4.99 TO $6.98 DRESSES $2.88 — Street Dresses — taken from our own stock. Sizes for misses and women. Come early!

$1.98 Blanket Robes — Women's; monotone prints and solid colors; cord trimmed; medium and large sizes. Also rayon satin housecoats. $1

CHILDREN'S SHOES — Large group of girls' and misses' straps and oxfords; brown, black and patent leathers; sizes 8½ to 2 in the lot. 79c

Shoes and Slippers — Women's; variety of styles and leathers; marred and shopworn; some imperfects. 49c

'LEADER' Pure Fruit PRESERVES — 4-lb. jars. Peach, raspberry, apricot, blackberry, grape jam and damson plum. 49c

4-Lb. Jar Strawberry, Cherry, Pineapple, Orange Marmalade, Seedless Black Raspberry Jam — 59c

1000 Pairs of Women's Shoes, Reg. $1.69 to $2.98



Broken lots, discontinued styles and some imperfects; variety of styles in kid leather, gabardine and suede; sizes 3½ to 9 in the lot. $1

WOMEN'S $2.99 & $3.99 SHOES — Arch and style types; in Kid Leather, Gabardines, Suedes; black, brown and wine; sizes 4 to 9 in the lot. $1.49

STIX, BAER & FULLER DOWNSTAIRS STORE . . . SORRY, NO MAIL OR PHONE ORDERS FILLED!

GRAND OPERA C
TRYOUTS FEB. 1

36 Men and 26 Wo
Chosen for Paid
St. Louis Comp

Tryouts for the chor
operas to be given in
auspices of the St. Loui
tan Opera Association,
it organization, will b
14, 15 and 16 in Assem
2 of the Municipal Aud
Laszlo Halasz, mae
opera group, will condu
Thirty-six men and 26
be chosen. Chorus mem
paid. Members of the
former local grand op
heard Feb. 14, the wome
the afternoon and me
New woman singers w
audition the next day
for men will be held th
Voice, sight-reading ab
perience will be consid
The association will pr
ner's "Die Walkure" in

TRAVEL—RESORTS

HAVA
Florida Circl
TWO FULL WEEKS → $1
STRICTLY FIRST-
LEAVE ST. L
FEB. 5-19, MA
—INCLUDES
HAVANA—MIAMI—PA
ST. PETERSBURG—L
BOK TOWER—CORAL
VIA L & N—N C
Call, Write or Phone
1021 Locust
Stix, Baer & Fuller
KIRKL

South Ame
and the
West In
ECONOMI
MID-WINTER
on Holland-America L
S.S. ROTTER
"Pride of the Spotle
FROM NEW O
24,150 Gross Tons—L
ever to sail from a G
such a Cruise.
20 DAYS-February 22n
FROM NEW ORLE
Visiting: Cristobal,
Guaira, Trinidad, Marti
de-France, St. Pierre),
Kingston and Havana.
New Orleans Mar. 14th.
for excursions and gala
Specially arranged for
travel lovers living in
bookings advised.
APPLY YOUR OWN TRAV
AMERICAN EX
1010 Locust St., St. L
- Phone CHestnut
HOLLAND-AMERIC
Rooms 537-39 Arca
St. Louis, Mo. CEntr
American Express Trav
Always Protect Your



"SEA
AM

"Let's Be Frie
Smart travelers are acce
cordial challenge of o
ern neighbors in Rio de
Santos, Montevideo,
Aires, Barbados, and
Aboard any liner of
NEIGHBOR FLEET . . .
ARGENTINA, BRAZIL . . .
vacationists find every
luxury anticipated . . .
staterooms, Lido deck
door tiled swimming po
public salons, superb
dancing, entertainme
matchless service. 38-day
cruise, from $480 . . .
stop-overs for slight a
cost. Sailing every othe
day. Consult your travel
MOORE-McCORMACK LI
411 N. 7th St. CEn

AMERICA
The Good Neighbor Fleet
REPUBLICS

tore

1 THIS SECTION

le of, Domestics

slin; 38-inch; yd. — — 6c
-inch; yd. — — — — — 10c
Tubing; 42-inch; yd., 17c
Jov. Ticking; 8-oz., yd., 19c
ting; 76-inch; yd. — 12½c
n Batts; unbleached — 39c

ncheon Cloths 25c
nd matching bor-
ombinations.
Tablecloths — — 39c

nner Cloths $1.48
72x90-inch; artistic
ep border; wanted
s; 1sts and irregs., $1.88

Kitchen Towels 5c
sizes; bleached kitchen
d.
ted Napkins, each — 5c

Linen Towels 16c
linen crash Towels
bleached; hemmed.

otton Blankets 42c Es.
ven cotton plaid
ith stitched ends;

ower Curtains 99c
ins; manufacturers'
; various colors.
— 99c Set

Patch Quilts 99c
ds; covered with
rial; tape bound;

cy Doilies and Scarfs
es and
muslin; 5c to 50c

E CURTAINS
pat-
ings;
ched,
'll be
t. 500 at
ing low

LE CURTAINS
to $2.99
ese have been
rposes; slight-
ding; some im- 99c PAIR

19c to 98c Yard
Drapery Fabrics
or drapes, curtains,
nnes, scrims, marqui-
, damask and home- 1/2

elanese Ninon 49c
olors; extra heavy
strous finish; ideal
es. A yard—
uisette; 19c
ard — — — — — —
Marquisette; 19c
ors, yard — — — —
Cretonnes; 29c
erns; irregs.; yd. —
els; open mesh; 49c
ed; each — — — — —

OPPERS
000 Pairs of
Women's Shoes,
Reg. $1.69 to $2.98



oken lots, discon-
ued styles and
me imperfects; va-
ty of styles in kid
ather, gabardine
d suede; sizes 3½
9 in the lot. $1

WOMEN'S $2.99
$3.99 SHOES
ch and style types; in
d Leather, Gabar-
es, Suedes; black,
wn and wine; sizes 4
9 in the lot. $1.49

DERS FILLED!

GRAND OPERA CHORUS TRYOUTS FEB. 14, 15, 16

36 Men and 26 Women to Be Chosen for Paid Jobs in St. Louis Company.

Tryouts for the chorus for three operas to be given in April under auspices of the St. Louis Metropolitan Opera Association, a non-profit organization, will be held Feb. 14, 15 and 16 in Assembly Hall No. 2 of the Municipal Auditorium.

Laszlo Halasz, maestro of the opera group, will conduct auditions. Thirty-six men and 26 women will be chosen. Chorus members will be paid. Members of the chorus in a former local grand opera will be heard Feb. 14, the women singing in the afternoon and men at night. New woman singers will have an audition the next day and tryouts for men will be held the final day. Voice, sight-reading ability and experience will be considered.

The association will present Wagner's "Die Walkure" in the Opera House on April 17 with Lauritz Melchior, principal Wagnerian tenor of the Metropolitan Grand Opera Co., in the role of Siegmund. Verdi's "Otello" will be given April 21 and Gounod's "Faust" on April 24.

The board of governors of the newly chartered grand operat association has elected the following officers:

Mayor Bernard F. Dickmann, chairman of the board; Walter W. Head, president, former Mayor Henry W. Kiel and Adolph Rosenberg, vice-presidents; J. K. Vardaman Jr., vice-president and treasurer, and James E. Darst, secretary-manager. The board of directors consists of the officers, and John P. Meyer, Frank M. Mayfield, Maurice Weil, Samuel I. Stevens and Roscoe Anderson.

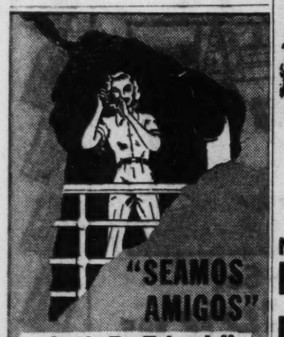
Mail orders are being received for the thre eoperas at the Municipal Auditorium, Fourteenth and Market streets. Seats in the first three and last four rows on the orchestra floor are $3 each, and all other seats on the main floor, $4 each. The first four rows in the balcony are $3 each; next 13 rows, $2, and the last eight rows $1. There are 500 seats available in the dollar section for each production. Box seats are $5 each and mezzanine, $4. All advance reservations will be filled in order received.

TRAVEL—RESORTS—HOTELS

HAVANA
Florida Circle Tours
TWO FULL WEEKS → $197.50
STRICTLY FIRST-CLASS
LEAVE ST. LOUIS FEB. 5-19, MAR. 5
—INCLUDES—
HAVANA—MIAMI—PALM BEACH
ST. PETERSBURG—LAKELAND
BOK TOWER—CORAL GABLES.
VIA L & N—N C & ST. L.
Call, Write or Phone for Folder.
1021 Locust CEntral 8770
Stix, Baer & Fuller CEntral 6800
KIRKLAND Time to Date Service



South America and the West Indies!
ECONOMICAL
MID-WINTER CRUISE
on Holland-America Line's Famous
S.S. ROTTERDAM
"Pride of the Spotless Fleet"
FROM NEW ORLEANS
24,150 Gross Tons—Largest Liner ever to sail from a Gulf Port on such a Cruise.
20 DAYS-February 22nd-$215 and up
FROM NEW ORLEANS
Visiting: Cristobal, Curaçao, La Guaira, Trinidad, Martinique (Fort-de-France, St. Pierre), St. Thomas, Kingston and Havana. Returning to New Orleans Mar. 14th. Ample time for excursions and gala life ashore. Specially arranged for economical travel lovers living inland. Early bookings advised.
APPLY YOUR OWN TRAVEL AGENT, or
AMERICAN EXPRESS
1010 Locust St., St. Louis, Mo.
Phone CHestnut 6180
HOLLAND-AMERICA LINE
Rooms 537-39 Arcade Bldg., St. Louis, Mo. CEntral 8977
American Express Travelers Cheques Always Protect Your Travel Funds



"SEAMOS AMIGOS"
"Let's Be Friends"
Smart travelers are accepting the cordial challenge of our southern neighbors in Rio de Janeiro, Santos, Montevideo, Buenos Aires, Barbados, and Trinidad. Aboard any liner of the GOOD NEIGHBOR FLEET . . . URUGUAY, ARGENTINA, BRAZIL . . . the gay vacationists find every whim for luxury anticipated . . all outside staterooms, Lido deck with outdoor tiled swimming pool, regal public salons, superb cuisine, dancing, entertainment, and matchless service. 38-day de luxe cruise, from $480 . . . liberal stop-overs for slight additional cost. Sailing every other Saturday. Consult your travel agent or
MOORE-McCORMACK LINES, Inc.
411 N. 7th St. CEntral 2785
AMERICAN REPUBLICS LINE The Good Neighbor Fleet

TRAVEL—RESORTS—HOTELS

JAPAN BY N.Y.K.
Cruise in luxury, glamour, through the Pacific to Japan, the Orient, India, Egypt—Europe on N.Y.K.'s superb modern motor-liner fleet.
LOW ROUND TRIP FARES TO JAPAN
1st CLASS . . FROM $505 2nd CLASS . . FROM $360
CABIN CLASS FROM $404 TOURIST CABIN FROM $245
'ROUND THE WORLD Minimum Rates $546 to $908
See your own TRAVEL AGENT, or
N.Y.K. LINE (JAPAN MAIL)
1001 Locust St., St. Louis, Mo. CHestnut 6233

MARDI GRAS
Personally Conducted Tour
DE LUXE SPECIAL TRAIN
Leaves 5 P. M., Feb. 16th
Only tour including Vicksburg, Baton Rouge, Hermes Parade, 5 Nights in New Orleans and using fast, short, direct
ILLINOIS CENTRAL R. R.
ALL PARADES AND EVENTS INCLUDED
WE INVITE COMPARISON
For Itinerary Call
BURKETT TOUR & TRAVEL SERVICE
1815 Railway Exchange Bldg.—CH. 7272



Cruise between Lincoln's and Washington's Birthdays on the popular Transatlantic Liner
S.S. VOLENDAM
Sailing from New York to
NASSAU and HAVANA
FEB. 12—10 days—$95 up
LATER CRUISE
FEB. 24—9 days—$85 up
WEST INDIES—SO. AMERICA
ON THE CRUISE QUEEN OF "THE SPOTLESS FLEET"
S.S. STATENDAM
FEB. 25
18 DAYS • $220 up
to San Juan, Puerto Rico—St. Pierre & Fort-de-France, Martinique, F.W.I., Bridgetown, Barbados, B.W.I.—Port of Spain, Trinidad, B.W.I.—La Guaira, Venezuela, S.A. — Curacao, N.W.I. — Cristobal, Panama Canal, Kingston, Jamaica, B.W.I. and Havana, Cuba
MAR. 18
14 DAYS • $175 up
to Charlotte Amalie, St. Thomas, Virgin Islands—St. Pierre & Fort-de-France, Martinique, F.W.I., Bridgetown, Barbados, B.W.I.—Port of Spain, Trinidad, B.W.I.—La Guaira, Venezuela, S.A.—Curacao, N.W.I., and Kingston, Jamaica.
BERMUDA CRUISES
6 DAYS $60 up
MAR. 11 - 18 - 25 — APR. 1
LATER CRUISES—APRIL, MAY, JUNE
CONSULT YOUR TRAVEL AGENT, or
HOLLAND-AMERICA LINE
Suite 537-539 Arcade Building
St. Louis—CEntral 8977

DAIRY COUNCIL'S SPEAKER

Dr. E. V. McCollum to Give Talk Thursday Night.

Dr. E. V. McCollum, professor of biochemistry at Johns Hopkins University, Baltimore, Md., will address the annual educational meeting of the Dairy Council of St. Louis next Thursday night at Hotel Coronado.

A pioneer in the science of nutrition, Dr. McCollum is the author of several text books and an authority on the subject of vitamins. He is a member of the Permanent Commission on Nutrition for the League of Nations.

Traffic Club Meeting.

The Traffic Club of St. Louis will meet tomorrow noon at the Knights of Columbus Building, 1447 State street, East St. Louis.

Seeking Special Auto License Numbers



—By a Post-Dispatch Staff Photographer

APPLICANTS for city automobile license stickers crowding into the office of Fred A. Renick, City License Collector, yesterday.

PLAYGOERS' GROUPS URGED IN SIX CITIES

St. Louis Organization Sends Data to Chambers of Commerce.

A plan for strengthening the position and influence of the Playgoers of St. Louis by encouraging the formation of similar organizations in six other large cities was disclosed last night by the committee in charge.

In letters to Chambers of Commerce of Detroit, Pittsburgh, Cleveland, Cincinnati, Columbus and Indianapolis, Thomas N. Dysart, president of the Chamber of Commerce of St. Louis, describes the Playgoers organization and suggests that groups in other cities, if interested, should begin their plans well in advance of next fall.

The letters contain literature concerning the Playgoers and samples of the pledge cards signed by members. Dysart states that if interest is shown, copies of the Playgoers by-laws and articles of incorporation will be provided. Working with Dysart are Dr. Roland M. Klemme, Max Koenigsberg, B. G. Chapman Jr. and John Ring Jr.

"A year and a half ago we developed in St. Louis, without sponsorship, an organization called the Playgoers of St. Louis," the letters state. "Its purpose was to put St. Louis on the theatrical map by having in the fall and winter season what we now enjoy through our Municipal Opera in summer.

"We felt that, as a metropolitan community, having but eight or nine regular plays at our downtown theater was wholly inadequate, not alone for our own citizens but for merchants who come here to do business and for people living in the nearby trade territory."

The letters state that the plan has resulted in two seasons of more than 20 weeks each and that the plan, if adopted in other cities, would encourage New York producers to send more shows on the road.

WOMAN'S EXPOSITION: BEAUTY, QUILTING AND HEALTH CONTESTS

Will Be Held at Coliseum March 8 to 14 "To Exploit Achievements."

The Seventh Woman's Exposition will be held at the Coliseum March 8 to 14 "to exploit the achievements of women actively engaged in industry, business, professions, arts and science."

There will be, among other things, a quilting contest, a health contest for children, and a beauty contest.

Entry blanks for the various contests can be obtained at the exposition headquarters, 419 North Jefferson avenue.

LEAGUE OF NATIONS SPEECHES

Clark M. Eichelberger of New York, director of the League of Nations Association, will lecture at two meetings here this week.

At 8 p. m. Friday, he will speak at a meeting sponsored by the provisional committee of the association in Room 118 of Brown Hall, Washington University, on the subject, "The League of Nations in a Changing World." At 1 p. m. Saturday, he will speak on "Current Proposals for World Economic Cooperation" at the Downtown Y. M. C. A., under the auspices of the Peace Council of Greater St. Louis.

Each Week
AUCTION SALES
in St. Louis—open to the public — are advertised in the Sunday Post-Dispatch. These offers include household goods, and useful articles of all kinds, antiques, art objects and various lots of merchandise.

CITY TO SELL SPECIAL AUTO TAGS TOMORROW

5000 Reservations Made — Those Offered Numbered From 1 to 17,000.

Sale of city automobile license stickers bearing serial numbers from one to 17,000 and embracing about 5000 numbers for which reservations have been made will begin tomorrow at the office of Fred A. Renick, City License Collector, room 102, City Hall.

Corridors outside of his office were crowded yesterday with applicants for licenses bearing other serial numbers. The reserved numbers represent requests for special numbers, some persons desiring licene number to correspond with street addresses, telephone numbers, and other familiar numerals. About 170,000 licenses were sold last year.

Sales of State automobile tags are increasing daily as the Feb. 15 deadline set by the State Motor Vehicle Commission draws nearer. W. E. Dexter, deputy commissioner in charge of the office at 1701 Chestnut street, said he had distributed 90,000 plates since Jan. 3. The office will be open tomorrow from 9 a. m. until 4 p. m. It closes at noon on Saturdays.

"Congo Village Life."

Dr. Thomas T. Stixrud, medical missionary to Africa, will speak on "Congo Village Life" before the Women's Auxiliary of the Central Presbyterian Church on Tuesday.

The
DR. A. REED
CUSHION SHOE
STORE
HAS MOVED
TO
321 N. 10th ST.
between Locust & Olive
with
Lambert Shoe Stores, Inc.
CHestnut 5617

Phone CAbany 6500 for FREE ESTIMATE
free SLIP COVERS
Included at no extra cost with every piece upholstered.
Your Old Living Room Suite RE-STYLED, RE-BUILT and UPHOLSTERED
BOTH YOUR DAVENPORT AND CHAIR IN CHOICE OF COVERS BOTH FOR $35
Before
After
Take a Whole Year to Pay
Out-of-Town Customers
Drop Us Card for FREE Cover Samples
5-YEAR WRITTEN GUARANTEE
on Construction & Workmanship
Union Workmen
Phone CAbany 6500
FOR FREE ESTIMATE
Free Pick-Up and Delivery
We Will Leave You a Suite While Your Old Suite Is Removed
Manufacturers of Fine Furniture for 44 Years
Visit Our Factory
MANNE'S FACTORY
5615 DELMAR BLVD.

F H A POLICIES ON BIG APARTMENTS OPPOSED

County Realty Board Says Multiple Units Hurt Rentals on Existing Property.

Directors of the St. Louis County Real Estate Board announced yesterday that they had adopted resolutions opposing erection of multiple dwelling units in St. Louis County under the section of the Federal Housing Act providing for insurance of loans on apartment projects costing more than $200,000.

Such apartments, they contend, would retard recovery of rental levels for existing property and would have the effect of decreasing tax revenue.

A similar resolution was adopted recently by the St. Louis Mortgage Bankers' Association of St. Louis, which has a membership of 86 firms. In a letter to Stewart McDonald, Federal Housing Administrator, he was asked to refuse insurance of a proposed $3,250,000 600-unit apartment on Lucas and Hunt road north of Natural Bridge road.

Members of the St. Louis Real Estate Exchange recently voted against approval of measures pending in the Legislature for establishment of a public housing authority in St. Louis.

"Earth History Recorded in Clays."

Dr. Victor T. Allen, head of the department of geology at St. Louis University, will lecture on "Earth History Recorded in Clays" at a meeting of the Academy of Science of St. Louis at 8 p. m. Wednesday in Wilson Hall, Washington University.

The Answer to Baldness
when your friends tease you is to Take Time and come in for a Free Examination.
I have PROOF that all cases of abnormal Hair Fall is not hopeless.
Phone LAclede 9053
right now for office hours.
A. G. CLINE
Scalp Specialist
3143A SOUTH GRAND



Stewarts.
WASHINGTON AVE. & BROADWAY
$10-$15 Sport Coats — $4.50
$39 to $69 Fur Coats — $20.00
$7.95 Wool Spring Suits, $3.99
$15-$18 Fur-Trim Coats, $5.00
$25 Fur Chubbies — $12.99
$2.95 New Rayon Dresses, $1.29
$25-$35 Fur-Trim Coats, $10.00
$15 Persian Fabric Coats, $7.00
Spring Coats, full lined — $7.99
$25, 3-Piece Suits — $10.00
$79 & $99 Fur Coats — $35.00
$1.95 Wash Dresses — 2 for $1.00
$99 Black Skunk Chubbies, $35.00
$139 Raccoon Fur Coats — $44.00
$39 Hudson Seal Plushes — $15.00
$25 Extra Size Coats — $12.00
$139 to $195 Fur Coats — $50.00

Monday-Tuesday-Wednesday at MANNE'S 5615 DELMAR
Make your selection from MANNE'S sensational Group of Complete Room Outfits
and SAVE as much as $100
THE ECONOMY
9x12 RUG WITH EACH OUTFIT
3 ROOMS $118
Open NIGHTS to 9 P.M.
THE MODERN
9x12 RUG WITH EACH OUTFIT
3 ROOMS $158



17-PIECE LIVING ROOM OUTFIT
INCLUDES Sofa, Club Chair, Cocktail Table, End Table and Lamp, Occasional Chair, Table Lamp, Bridge Lamp, Floor Lamp, 3 Shades to match, Book Ends, and a 9x12 Rug. Everything for a complete Living Room . . . Nothing else to buy. Easy terms. $59
$3 DELIVERS, 24 MONTHS TO PAY
17-PIECE LIVING ROOM OUTFIT
INCLUDES Sofa, Club Chair, Occasional Chair, 2 Book Ends, Cocktail Table, Occasional Table, 2 Table Lamps and Shades, Floor Lamp and Shade, End Table, Bridge Lamp and Shade, and a 9x12 Rug. Nothing else to buy. 17 quality pieces. $79
$5 DELIVERS, 24 MONTHS TO PAY



12-PC. MODERN BEDROOM OUTFIT
SENSATIONAL! Includes full size Bed, Spring, Mattress, Chest of Drawers, Dresser, or Vanity and Vanity Bench, Boudoir Chair, Bridge Lamp and Shade; 2 Boudoir Lamps and Shades. 12 Modern Pieces. EVERYTHING FOR THE BEDROOM. $59
$3 DELIVERS, 24 MONTHS TO PAY
14-PC. MODERN BEDROOM OUTFIT
INCLUDES full size Bed, Spring, Mattress, Chest of Drawers, Dresser or Vanity and Vanity Bench, Bedroom Chair, Bridge Lamp and Shade, Bed Light, 2 Vanity Lamps and a Room-size Bedroom Rug. A distinctive new modern ensemble. $79
$5 DELIVERS, 24 MONTHS TO PAY



5-PIECE DINETTE SUITE
No Extra Cost
INCLUDES Table and 4 Chairs (worth $23.75). Given with $59 Bedroom and Living Room Suites, pictured at left. Our gift to you at no extra cost.



5-PIECE DINETTE SUITE
No Extra Cost
INCLUDES Table and 4 Chairs (worth $27.50). Given with $79 Bedroom and Living Room Suites, pictured left. Our gift to you at no extra cost.
No Carrying Charge if Paid in 90 Days
Open Every Night to 9
For Your Convenience FREE TAXI Service Call Manne's CAbany 6500 No Obligations.
MANNE'S
5615 DELMAR BLVD.
Our Guarantee! Place any outfit in your home for 30 DAYS TRIAL. If you are not pleased we will exchange for another outfit.



Mink-like Furs Are Preferred Fashions!

PURCHASE SALE OF JUST 85

- MINK DYED MUSKRATS
- MINK DYED MARMOTS
- AMERICAN WEASELS

That Would Regularly Sell for $159—$179 and $198

$99

They're GLORIOUS . . . BEAUTIFUL Coats . . . with the skins worked like the most expensive Minks!

DROPPED-OUT skins . . . that means only the beautiful centers of the pelts are used . . . perfectly matched as to weight and color. SQUARED, HIGH SHOULDERS invest every coat with YOUTH . . . BOXY, SWAGGER or new FITTED SILHOUETTES.

Sizes for Misses and Women

Special Group of Natural or Cocoa-Dyed SQUIRRELS

Soft, Luxurious Coats REGULARLY $159 and $179 $99

SONNENFELD'S CREDIT WAYS TO BUY

- PAY SMALL DEPOSIT Balance Monthly
- SMALL DEPOSIT HOLDS Your Coat in WILL CALL
- CHARGE PURCHASES not payable until March

(Fur Salon—Third Floor)

COMMERCE CHAMBER VIEWS ON LEGISLATION

Directors Approve 28, Disapprove 26 Bills Offered at Jefferson City.

Twenty-eight bills pending in the Missouri Legislature have the approval of the board of directors of the Chamber of Commerce, which disapproved 26 other bills.

House Bills 6, 7, 8 and 9, all having to do with housing, are among the approved bills. Bill No. 6 would create housing authorities in cities of 10,000 or more population. Bill No. 8 would permit the State or political subdivisions to invest sinking funds in the bonds or other obligations of the housing authority.

These bills were approved on the theory they would permit St. Louis to rehabilitate its blighted districts an dset up the means for raising necessary funds. Bill No. 9, providing for the demonstration of unsuitable dwelling space, would allow the removal of conditions dangerous to public health and safety.

Another bill approved by the Chamber of Commerce is No. 84, providing for a rate of interest not to exceed 3 per cent a month on loans of less than $100 and maintaining the rate of 2½ per cent a month on loans of $100 to $300. The bill was designed to outlaw salary buyers while permitting small loan firms to operate at a profit.

Two Measures Opposed.

Among the bills disapproved was No. 29 creating a Missouri State Labor Relations Board for the regulation of industries in intrastate commerce. The Chamber of Commerce position is that because there are several amendments to the present Federal law now pending in Congress, it would not be possible to write a State law in conformity with the national act at the present time.

House Bill No. 3, which would place the collection of the State income tax in the hands of the State Auditor, was disapproved by the board on the grounds that such an arrangement would increase the cost of collection, and because it would be wrong for any collection agency to be put in the position of auditing its own books.

Bills Approved.

Other bills approved by the Chamber of Commerce board were:

No. 4—Calls for the repeal of the Jones-Munger delinquent and back tax law, passed by the Legislature in 1933. Approval was given because the law has resulted in forced sales with few or no purchasers.

No. 16—Would increase the salaries of the judges and commissioners of the Supreme Court, and of the judges and commissioners of the St. Louis and Kansas City Court of Appeal. Approved because of present inadequate pay.

No. 21—To establish a criminal court of St. Louis County and provided for the election of a judge in November, 1940. Approved because its passage would eliminate criminal jurisdiction of the justice of the peace courts in St. Louis County.

No. 48—Providing that employes continuing to occupy property after termination of employment shall be guilty of unlawful possession. Approved as tending to eliminate sit-down strikes.

School Salary Rise Favored.

No. 75—Giving county school superintendents salary increases for additional duties as school attendant officers. Approval given because of belief bill would result in better supervision of school attendance and attracted better qualified personnel.

No. 85—For payment of blind pensions monthly instead of quarterly. In the event of the death of the pensioner, the amount due for the month would be paid to the legal representative of the pensioner. In the event the pensioner leaves the State for another residence his name shall be removed from the blind pension roll.

No. 19—Authorizing the payment of taxes on real or personal property delinquent for the year 1938, or for any year or years prior to 1938, together with one-half of the penalties and defaulted interest in 10 annual installments. Approved with the recommendation of an amendment to maintain the right of the mortgagee to foreclose the mortgage at any time because of non-payment of taxes.

Other Measures Disapproved.

Bills disapproved by the board were the following:

No. 40—Establishing minimum amounts in the payment of pensions under the Old Age Assistance Law without changing present maximum payments.

No. 44—Repeal of the Missouri Old Age Assistance Law providing pensions for indigent persons 70 years of age and over, and enacting new provisions. Both bills disapproved because they are not in accord with Federal regulations.

No. 86—Providing that in the case of the death of a blind pensioner, that any amount less than $100 due the deceased, where there is no administrator, shall be paid to the person with whom the deceased last resided. Disapproved on the belief that such a ruling would open the way for a large field of injustices.

No. 96—Providing blind pensions for persons 10 years old or more, who have resided in the State for 10 consecutive years.

No. 22—Providing for the remission of penalties, interest and costs, except the commissions of collectors, on all taxes becoming delinquent prior to Jan. 1, 1939, including taxes for 1938; allowing full remission if paid not later than June 30, 1939; 75 per cent if paid prior to Aug. 31, 50 per cent if paid before Oct. 31, and 25 per cent if paid prior to Dec. 31. Disapproved because remission of penalties would tend to encourage nonpayment of taxes and would be unfair to those making prompt payment.

No. 36—Providing that a motion for a new trial in criminal cases shall be filed in writing before judgment within four days after the trial. Disapproved with the statement that this is a "shotgun" motion which has been before the Legislature for the last two sessions.

Against Higher Income Tax.

No. 38—Providing an increase in individual income tax rates on net incomes in excess of $5000. Disapproved because with the revenue now being received there is no need for an increase in income tax rates.

No. 140—Declaring that a mortgage on real estate for the purpose of assessment and taxation. Disapproved in the belief that passage of the bill would increase the interest rates on mortgages.

A proposition to authorize the Legislature to exempt in whole or in part the structural or other improvements made on real estate and to increase, over a period of five years, the rate of taxation on real estate was disapproved on the ground that it carries the danger of increasing the taxes on urban property, and that it would give the Legislature the power to shift the taxation burden on classes of property.

Wesleyan Alumni Meeting.

Herman M. Shipps, executive secretary of the Ohio Wesleyan University, will speak at a meeting of the university alumni Tuesday night at 8 o'clock in the library of the John Burroughs School, 755 South Price road, St. Louis County.

DR. MUZZEY FIRST SPEAKER IN FOREIGN AFFAIRS SERIES

History Professor to Lecture Tomorrow Night at Y. M. C. A.; Other Talkers Announced

Dr. David S. Muzzey, professor of American history at Columbia University, will be the first speaker in a series of lectures on "The United States and Foreign Affairs" at the downtown Y. M. C. A. tomorrow evening at 8:15 o'clock. He will discuss conflicting ideas of liberty in the United States.

The series will continue Feb. 14 when Dr. Roland G. Usher, professor of history at Washington University, will discuss the Munich Pact. Other speakers to follow are: Willard E. Shelton, editorial writer, St. Louis Star-Times; Frank Kurka, director of the Foreign Trade Department, St. Louis Chamber of Commerce, and Hubert C. Herring, director of the Committee on Cultural Relations with Latin America, Inc.

Talk on Seal Hunting.

L. B. Lange will talk on hunting seals in Alaska today at 4 p. m. at the South Side Y. M. C. A., Grand and Longfellow boulevards.

Used Washing Machine Parts

WRINGER ROLLS, 49c

BRING YOUR OLD ROLL WITH YOU

WE REPAIR ALL MAKES OF WASHING MACHINES

WASH MACHINE Parts & Sales CO.

4119 GRAVOIS—LAclede 6266
5022 EASTON AVE.—FOrest 9272
Open Tuesday and Friday Till 8:30 P. M.

WE GIVE AND REDEEM EAGLE STAMPS • WE GIVE AND REDEEM EAGLE STAMPS • WE GIVE AND REDEEM EAGLE STAMPS • WE GIVE AND REDEEM EAGLE STAMPS • WE GIVE AND REDEEM EAGLE STAMPS

REDUCED PRICES + EAGLE STAMPS = DOUBLE SAVINGS

Look! Compare! Shop In Hellrung & Grimm's

FEBRUARY SALE

Sensational Offer!

VACULATOR Glass Coffee Maker



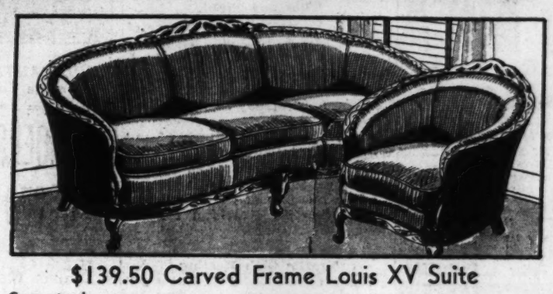
For Gas or Electric Stove

$1.99

8-cup size, streamline design, bakelite handle, with extra wide mouth and funnel for easy cleaning.

25c DOWN 25c A WEEK*

ELECTRIC STOVE — $1.50



$139.50 Carved Frame Louis XV Suite

Guaranteed, super-sagless, dustproof base construction. New "Loomcord" cover. $93 Sofa Only $59.50 $46.50 Chair Only $29.50

$1 A WEEK*

FEBRUARY SALE OF RUGS

$39.75 9x12 SEAMLESS AXMINSTERS

An extraordinary offering of these splendid Rugs. Choice of smartest patterns. $29.75

9x12 RUG PAD FREE With a 9x12 IMPORTED ORIENTAL REPRODUCTION

Beautiful, seamless, fringed Rugs in exquisite Oriental patterns. $22.50



$94.50 Modern Bedroom

Distinctive modern "waterfall" fronts, beautifully matched walnut and oriental wood veneers. Bed, chest and choice of dresser or vanity. $74.50

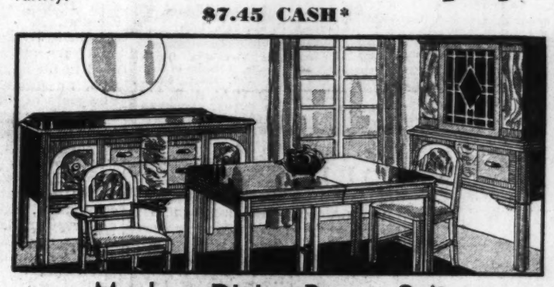
$7.45 CASH*



Complete Desk Group

Walnut Finished Knee-Hole Desk, Walnut Finished Desk Chair, Indirect Metal Desk Lamp, Pair of Scottie Book Ends $16.88

50c A WEEK*



Modern Dining-Room Suite

Smartly styled, walnut finished, nine-piece Suite exactly as illustrated. Buffet, china cabinet, table, host chair and five side chairs. $79.50

$1.50 A WEEK*



Reclining Lounge Chair

REGULARLY $40

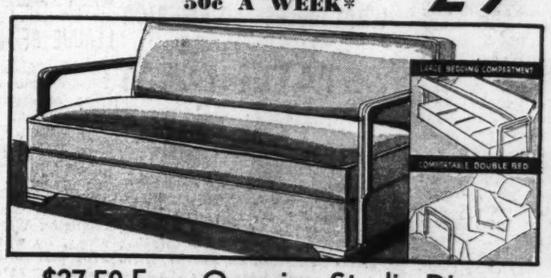
Large, extremely comfortable Chair, with restful arms, fluted wood arm fronts, roller-bearing reclining feature. Complete with Ottoman $27.75

50c A WEEK*

$39.75 Oak Breakfast Set

Large, extra heavy, massive extension table and four sturdy box-seat chairs in the popular bone white and briar oak finishes. $29.95

50c A WEEK*



See Our De Luxe 136-Piece 3-ROOM OUTFIT On Special Low Terms $249

$27.50 Easy-Opening Studio Divan

A new type of Studio Couch that is so easy to open and close a small child can operate it. Has large bedding compartment. $19.95

50c A WEEK*

"You Get the Girl—We'll Do the Rest"

Hellrung & Grimm

9th and Washington -:- 16th and Cass

Downtown Store Open Every Night. Cass Ave. Store Open Monday and Saturday Nights.
Free Parking Lot on Lucas, Between 9th and 10th.

* Small carrying charge

...Louis Star-Times; Frank ..., director of the Foreign ... Department, St. Louis Chamber of Commerce, and Hubert C. ..., director of the Committee ... Cultural Relations with Latin ...erica, Inc.

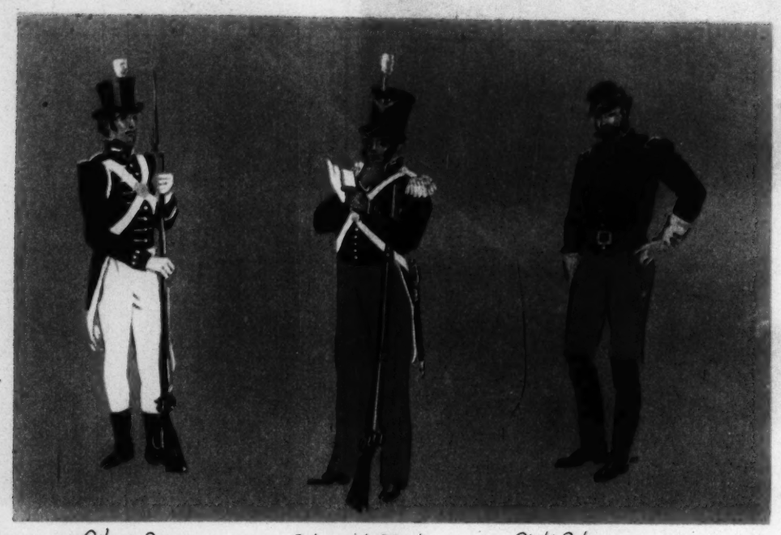
Talk on Seal Hunting.
...B. Lange will talk on hunting ...ls in Alaska today at 4 p. m. ... the South Side Y. M. C. A., ...and and Longfellow boulevards.

Used Washing Machine Parts
RINGER ROLLS, 49c
...NG YOUR OLD ROLL WITH YOU
WE REPAIR ALL MAKES OF WASHING MACHINES
ASH MACHINE Parts & Sales CO.
...119 GRAVOIS—LAclede 6200
...5078 EASTON AVE.—FOrest 0278
...Tuesday and Friday Till 8:30 P. M.

...rman's
...LE
Suite
$29.50
$74.50
$79.
...et
$29.95
Divan
$19.95
...rrying charge.
...ND REDEEM EAGLE STAMPS

PICTURES
ST. LOUIS POST-DISPATCH
February 5, 1939





War of 1812
1812-1815

War with Mexico
1846-1847

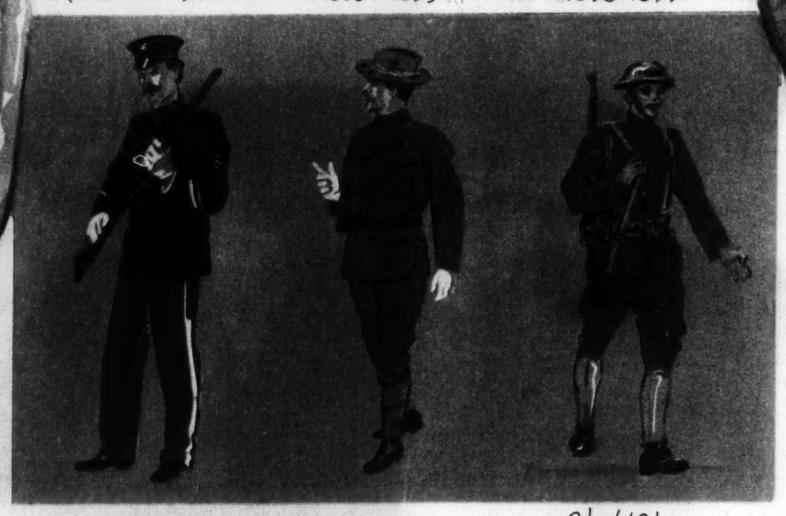
Civil War (CAVALRY OFFICER.)
1861-1865



Civil War
(INFANTRYMAN)

Later Indian Wars
1876-1895

War With Spain
1898-1899



The Days of Peace
1902-1916

World War
1917-1918



Officer's Uniform after World War

Officer's Blue Full Dress
(ADOPTED LAST FALL)



Conrey

FROM REVOLUTIONARY DAYS TO NOW

The Evolution of the United States Army Uniform

A SIGHT to break the heart of an old-time, hard-boiled drill sergeant—that's what the proposed slate-blue field uniform for the United States Army is. If adopted, it will be another major step in the development of the uniform, changes in which are depicted on this page by PICTURES. The uniforms shown range from the days of '76 to the loosely fitting experimental one now being tested at several widely scattered army posts. This new garb has an open collar without necktie, shoulders are cut to give as much freedom of action as a golfer's jacket, the headgear resembles a trench cap with visor and may be stuffed in a hip pocket. Besides being less visible than the present uniform to air and ground observers, it is less restricting to the person and is easily manufactured.

All staff and correspondent photographs in this issue of PICTURES *copyright, 1939, by Pulitzer Publishing Company. Reproduction prohibited.*

Controversy Over Europe's War Purchases in America



The controversy over sale of military planes to France and England started when this light bomber crashed and burned at Los Angeles, January 23, killing John Cable, test pilot for the Douglas Aircraft Corporation, and injuring Paul Chemidlin (below), a representative of the French Air Ministry for whom the plane was being demonstrated. It was then disclosed France was purchasing 600 military planes from private companies here at a cost of $65,000,000. Although it was asserted the plane had not been bought by the United States Army (which will hold competitions for light bombers March 4) and no military secrets were revealed, some Senators charged the administration was letting France get our most modern planes before our own army. (International News Photos)

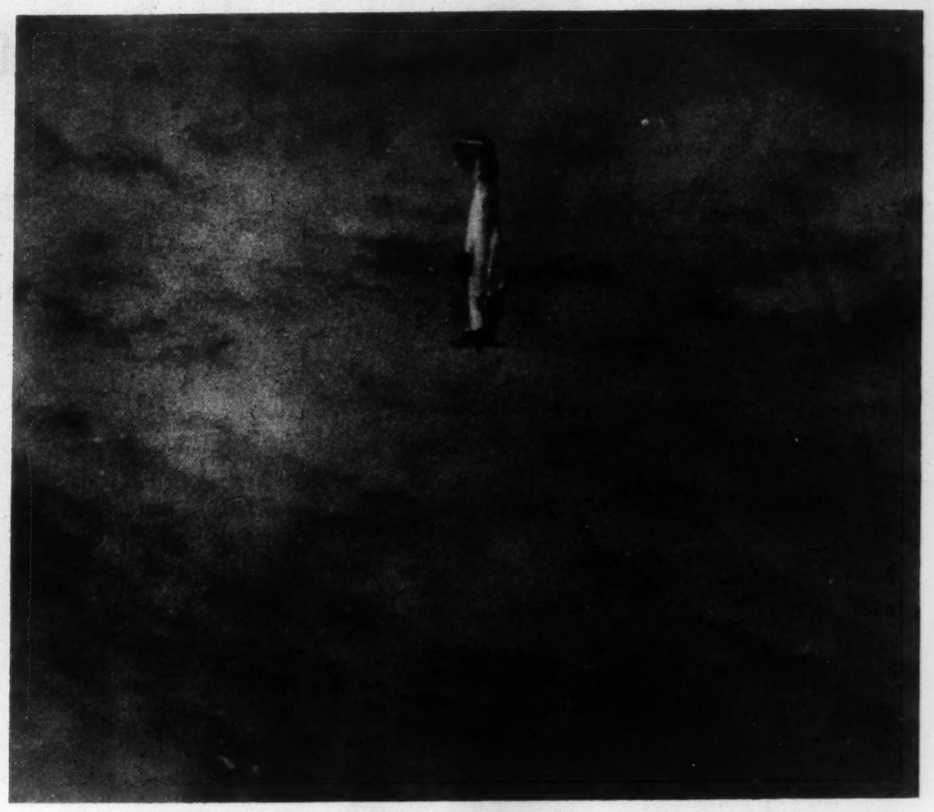


FEARS for what might happen to the United States neutrality policy if France and Britain fight Germany and Italy, burst with a bang among opponents of the administration's foreign policy in Washington last week after the President was reported to have made plain to the Senate Military Affairs Committee that he was committed to a course of allowing democracies to obtain war supplies from this country as long as they paid cash.

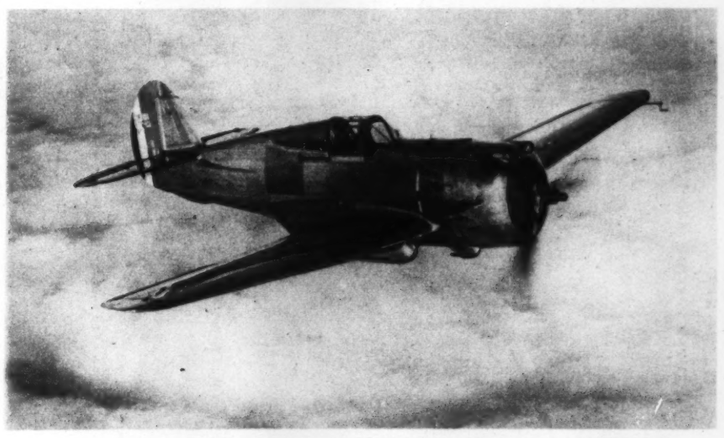
One committee member's assertion that the President had said that in the event of a world war the frontiers of the United States would be in France caused jubilation in France and England, condemnation in Germany and Italy, and consternation among isolationists such as Republican Senator Hiram W. Johnson of California, who asked, "Shall we be eased into war?" Two other members of the committee denied the President made the statement. Nevertheless, Republicans led a move to throw full publicity on the administration's foreign policy, which they criticised as secretive.

The conference between Mr. Roosevelt and the committee was on the President's reported aid to a French Government mission which came here to buy 600 war planes to bolster France's flagging output of only 90 planes a month in the European arms race. Apparently, as long as France is not at war, such purchase from private manufacturers in this country is not a violation of the Neutrality Act. The same thing applies to England, which is buying 400 planes here. Both General Malin Craig, Army Chief of Staff, and President Roosevelt had given assurances that no military secrets were being revealed to the purchasers. The President also had pointed out that the orders will keep otherwise idle airplane factories humming and gradually tune them to a pitch where they can go into mass production if appropriations are approved for the proposed addition of 3000 to 4000 military planes for the United States air forces.

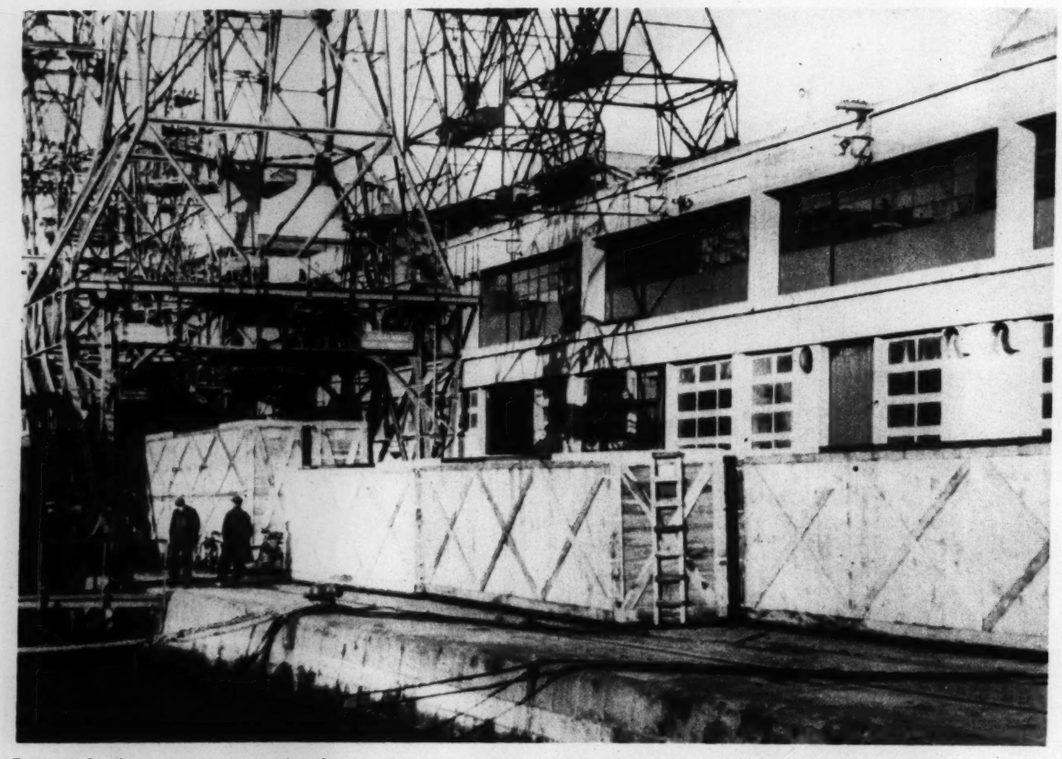
(Associated Press Photos except as noted)



That the French army was ordering 200 of this latest type American pursuit ship, Curtiss Hawk 75A, became known two days later when the ship was dived at record-breaking speed at Buffalo. A mark of 575 miles an hour for a free dive of 9000 feet was claimed, but Federal aeronautic experts expressed "great doubts" that speed had been attained.



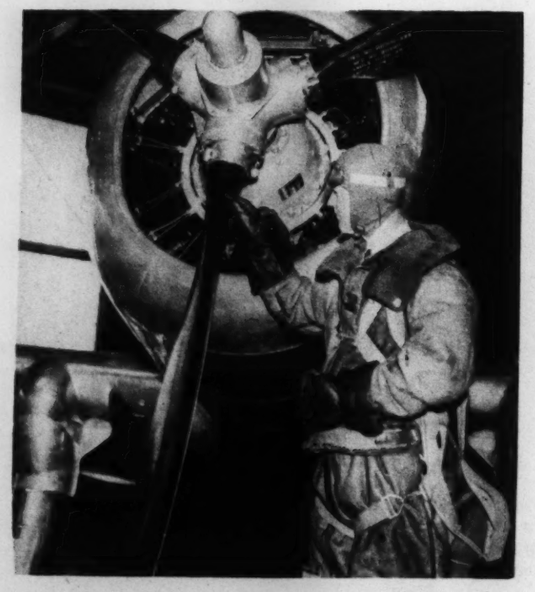
A closer view of the Curtiss Hawk 75A with N. Lloyd Child, test pilot, at the controls. The plane is similar to the Curtiss P-36A, a standard pursuit plane of the United States Army. It carries two machine guns and bombs.



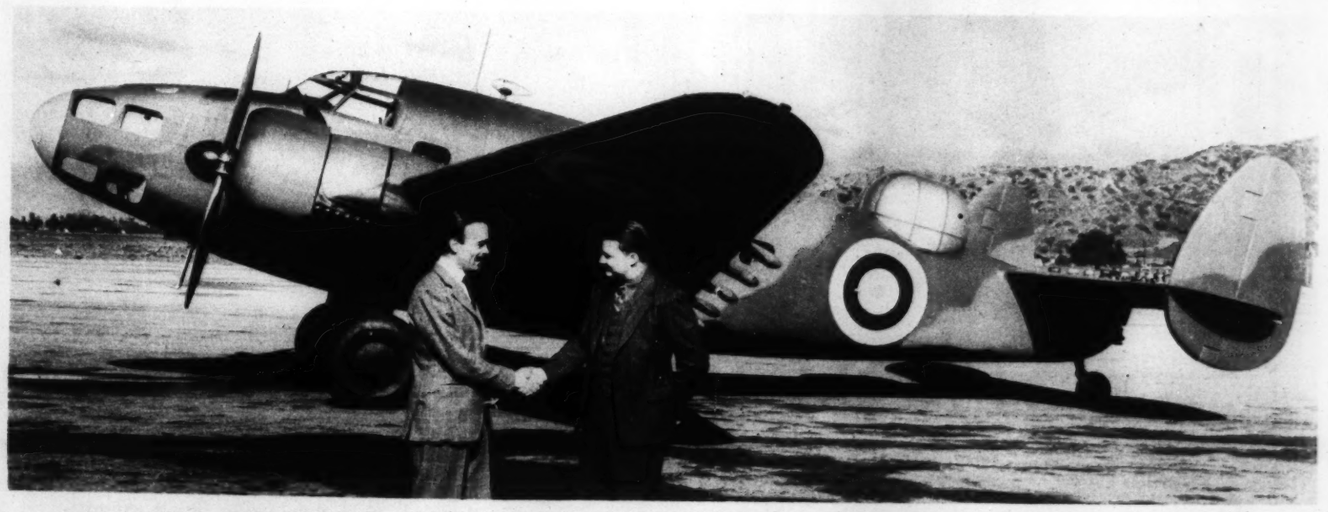
Part of the first assignment of military planes bought by France in this country after being unloaded from the liner Champlain at Le Havre. The planes were shipped in sections and will be assembled in French factories.



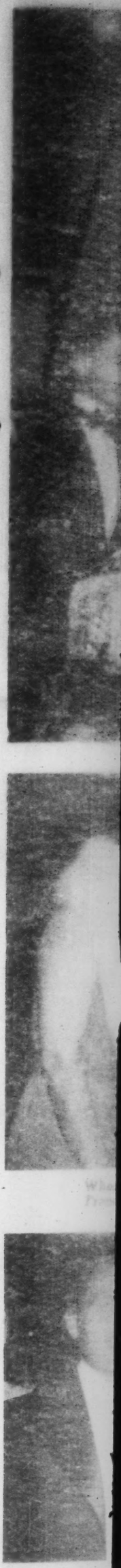
Engineers representing the French Air Ministry, check blueprints at the Curtiss plant in Buffalo before final acceptance of the company's pursuit plane was made. From left, Robert Marcenet, Henri Vacher, A. D. Palmer, the Curtiss publicity director, and Pierre Blu.



Child demonstrating how the blades of the 75A's variable pitch propeller were adjusted for the flight, making the record speed possible. Note the flat nosed, radial type, air-cooled motor, which the United States Army had adhered to despite complaints that the European bullet nosed, water-cooled type of engine offered less wind resistance and allowed greater speed.



First of 400 fighting planes built here for Great Britain's air force. It is a twin-motored reconnaissance Lockheed all-metal bomber, built to carry a crew of four. (International News Photo)



Ralph Bellamy, movie actor, and Mrs. Roosevelt.

Kennedy Mclnt... Eleanor Powell, ... screen dancer, ... vin McIntyre, se... tary to the Presid... and Kennedy's ... cee, Miss Fran... Murrey, at breakf...

Washington Celebrates the President's Birthday



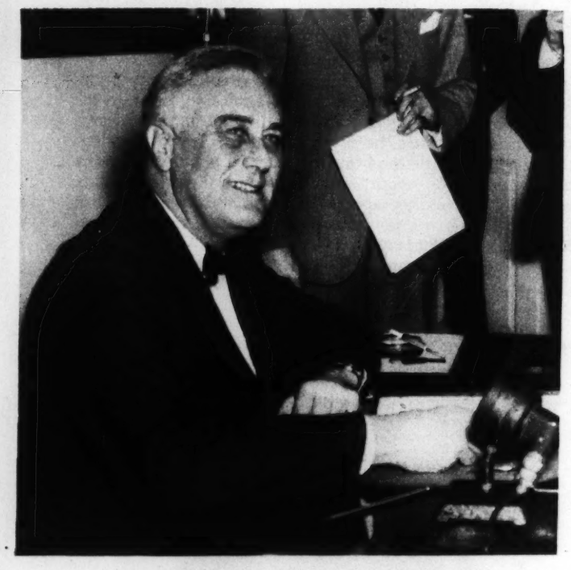
On the last stop on her tour of seven President's birthday balls in Washington, Mrs. Franklin D. Roosevelt cuts a birthday cake. With her is Andrea Leeds, movie actress.



At one of the balls, from left, Phya Abhibal Rajamaitri, Minister from Siam to the United States; Mrs. Leander Loose of Washington and Kansas City, and Senator Morris Sheppard of Texas.



When Mrs. Roosevelt and Annabella, French movie star, met at one of the balls.



As the President prepared to broadcast his thanks to the nation for its aid in the infantile paralysis drive.
(International News Photo)



Mrs. Evalyn Walsh McLean, wearing her famous Hope diamond (large dark stone on end of short necklace) and Senator Joseph F. Guffey of Pennsylvania at the "gold plate" breakfast.

THE 25,000 parties which were held throughout the nation last Monday night to celebrate President Roosevelt's fifty-seventh birthday and to raise funds to fight infantile paralysis had their apex at Washington, D. C., where seven balls were held. A dozen movie and radio actors were honor guests at the seven balls and gathered at the White House at midnight to hear the President broadcast his thanks to the country. They and several members of the Roosevelt family topped off the evening at a $25 "gold plate" hotel breakfast, where 200 persons ate green turtle soup and breast of pheasant. Mrs. Franklin D. Roosevelt, as cyclonic as usual, made the circuit of the seven balls in less than two hours, and got back to the White House in time to greet guests after the broadcast. As Mr. Roosevelt pointed out in his radio address, half of the net proceeds of the parties went to the National Foundation for Infantile Paralysis, and the remainder will be spent to aid sufferers from the disease in the communities where the money was raised.

(Associated Press Photos except as noted)



Ralph Bellamy, movie actor, and Mrs. Roosevelt.



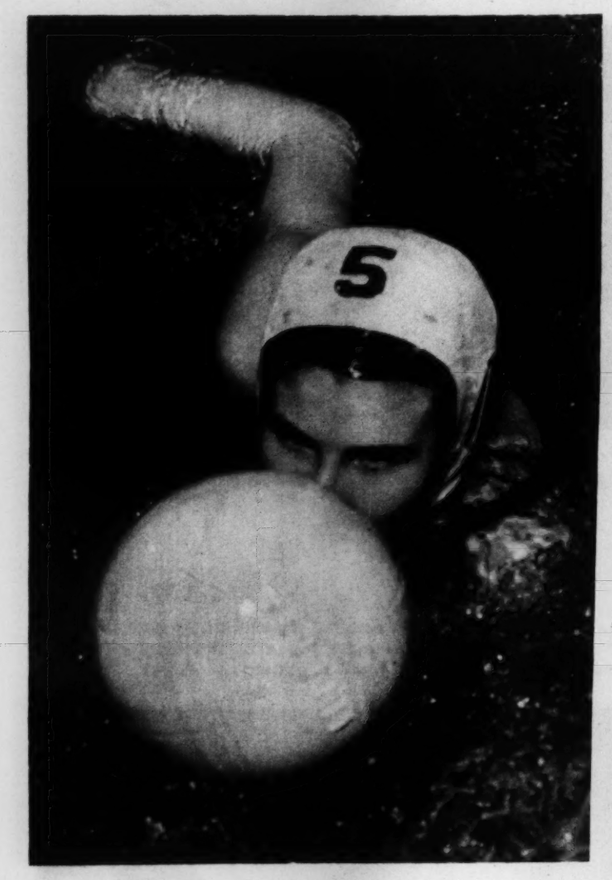
Kennedy McIntyre, Eleanor Powell, the screen dancer, Marvin McIntyre, secretary to the President, and Kennedy's fiancee, Miss Frances Murrey, at breakfast.



At the breakfast. From left, Franklin Roosevelt Jr., Bruce Cabot, screen actor, Mrs. Franklin Roosevelt Jr., the former Ethel du Pont, and Winston Froast.

With George Brent, movie actor, at her side, the first lady waves at the dancers at one of the Washington balls.

ST. LOUIS GIRLS TAKE TO WATER POLO



Dribbling. Jane Thursby taking the ball down the pool by pushing it with her nose.



Foam and action as opposing players sprint from the two ends of the pool toward the ball, tossed in the center. Members of the Y. W. C. A. team, from left: Jane Thursby, Flossie Lehmuth, Jackie Dennison, Dorothy Eagan, Marion Spieldoch, Fern Schirmer and Marjorie Ponte.



Marion Spieldoch throws a pass as Jane Thursby and Dorothy Eagan close in on her.

WATER polo—a combination of swimming, basketball, football, wrestling, Donnybrook Fair and a trip over Niagara Falls—is being taken up by girls this winter as an organized sport, following its official recognition by the Amateur Athletic Union as a game for women as well as men. Two girls' teams, one representing the Downtown Y. W. C. A., the other the Shaw Park pool in Clayton, have been organized in the St. Louis area, others are being formed, and the first national A. A. U. women's water polo championship meet is scheduled to be held at Washington University in April.

As played under A. A. U. rules, water polo is a rough and vigorous game in which two teams of seven members each try to get an inflated ball through the opponent's goal. The play, which makes heavy demands on lungs, arms and legs, involves passes, dribbles, tackles, hand-to-hand tussles, violent duckings and occasional accidental kicks in the face. Players need to be expert swimmers and durable persons who don't bruise easily. Probably special rules to reduce roughness will be adopted for women's competition, but at present the girls are playing by men's rules. The photographs on this page were made at a practice of the Y. W. C. A. team, which is in charge of Miss Lila Kepple, Y. W. C. A. swimming director and instigator of water polo for women in St. Louis.

(Photos by a PICTURES Staff Photographer)



Dorothy Eagan tries to take the ball away from Jackie Dennison. Players often continue such a struggle under water.



Miss Lila Kepple, organizer of the Y. W. C. A. team.



Flossie Lehmuth guarded so closely by Miss Eagan that she can't get a pass away. A player (except a goalkeeper) is allowed to touch the ball with only one hand.



Marjorie Ponte intercepts a pass meant for Fern Schirmer.



Elsie Staley, goalie, stops a high one headed for the net and a score.



Marion Spieldoch has just lost the ball, but the player who took it away from her lost her balance.



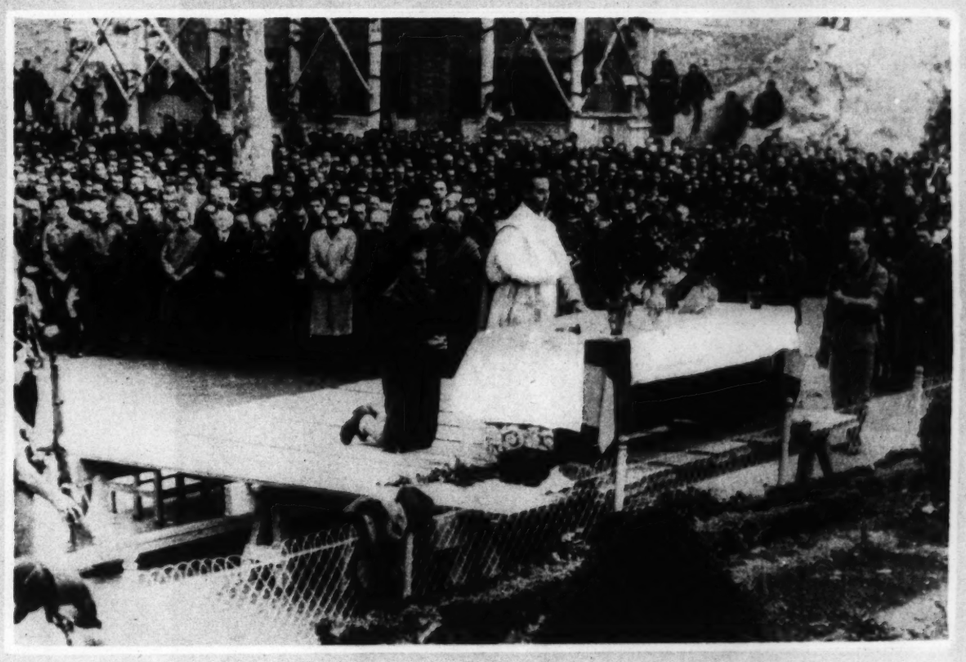
Miss Staley bears the mark of scratches and a slap after the two seven-minute halves which constitute a game.

During the Rebel Sweep Through Catalonia



The camera caught these side flashes of drama in the tragedy of the Spanish civil war as Rebel General Franco swept through Catalonia to take Barcelona. Above, a great moment when desperate Loyalist refugees reach the French border after a perilous struggle through the snow-swept Pyrenees. Ahead of them lies surcease from bloodshed, famine and terror, although what their future may be is a serious problem. The French soldiers are waiting to search them for arms before seeing that they are given food and shelter. More than fifty thousand women, children, old men and wounded poured into France after the fall of Barcelona, along with a thousand deserters from the Loyalist army, many of whom slipped across the border on old smugglers' trails.





And on the rebel side, scenes like these. Left, the Fifth Division of Navarre kneels in prayer after taking the key city of Tarragona in the drive on Barcelona. It is a mass, celebrated in the public square. Right; a soldier assists the officiating priest while other Navarrese troops flank the altar with their rifles at present arms.
(International News Photos except as noted)



When Tarragona fell, this joyful reunion took place between two brothers who had fought on opposite sides. The brother with the rebel forces is wearing a steel helmet, and the other, who was taken prisoner, is wearing the beret.
(Associated Press Photo)

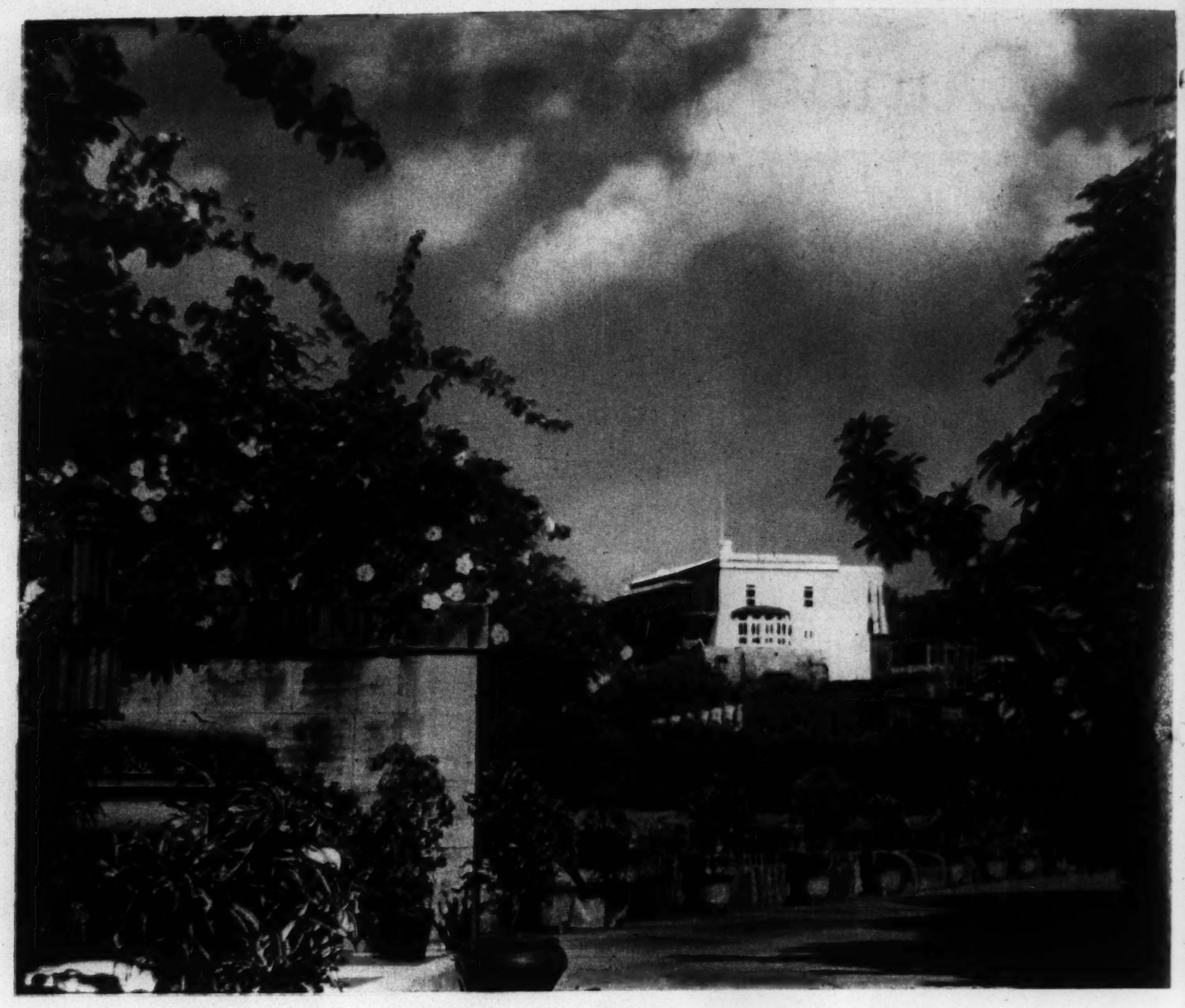
The Color Camera in Puerto Rico



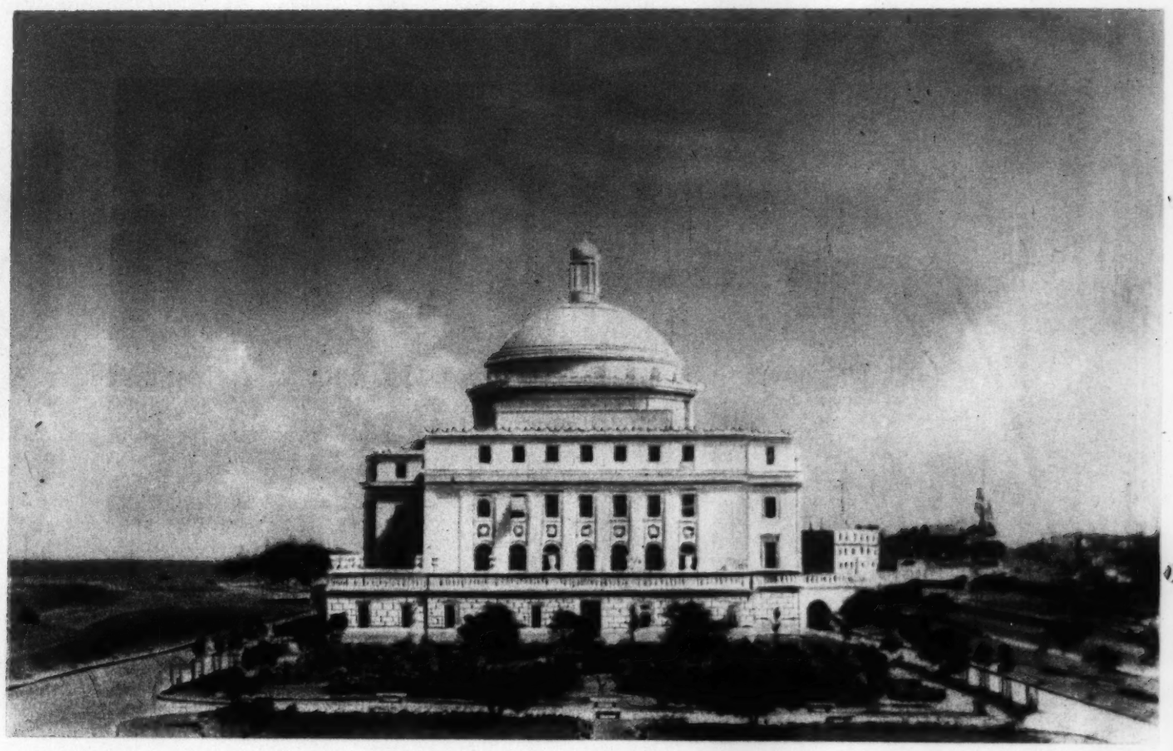
Senorita Myrtelina Besosa, Queen of Puerto Rico's one hundred and first Ponce de Leon carnival. The costume is one of dozens she will wear during the fete.

PUERTO RICO, the United States possession in the Eastern Caribbean Sea which has been in the news in the past few years chiefly over violence in its independence movement and labor troubles, is out to show a brighter side to the American public. Through Press Agent Steve Hannagan, the man who made Miami Beach and Sun Valley famous, it is emphasizing the color and charm of its old cities and towns, the beauty of its scenery, the balminess of its climate and other tourist attractions. Currently, Hannagan is telling about the one hundred and first Ponce de Leon carnival in San Juan, the capital, beginning next Thursday and lasting until February 21. As usual, pretty girls are a feature of the publicity photos, with lovely senoritas used instead of bathing beauties or skiing debs. Some of them are shown here.

The festival is named after Juan Ponce de Leon, the Spanish adventurer who conquered Puerto Rico in 1509, was appointed Governor, then set out to find a fabled Fountain of Youth and discovered Florida.



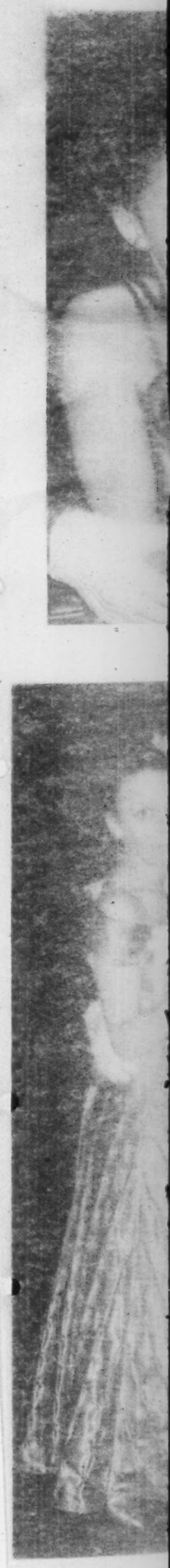
Casa Blanca (the white house in background), said to be the oldest dwelling in the Western Hemisphere. It was built for Ponce de Leon, but he was killed in 1521 before he could take up residence. It is now the home of Colonel John W. Wright of the Sixty-fifth United States Infantry.



The $4,000,000 white marble capitol, on San Juan's Ponce de Leon boulevard.



Senorita Carmen Matilde Ruiz, photographed at the exclusive Casa de Espana (Spanish club), in one of the gowns she will wear during the festival.



Mr. and Mrs. Robert
maid for William T.
of the Pet



Arriving. At left, Lillie Smith, maid at Stix, Baer & Fuller department store, and center, Velma Dee Berry, maid at the Park Plaza Hotel.



As the dance got under way.

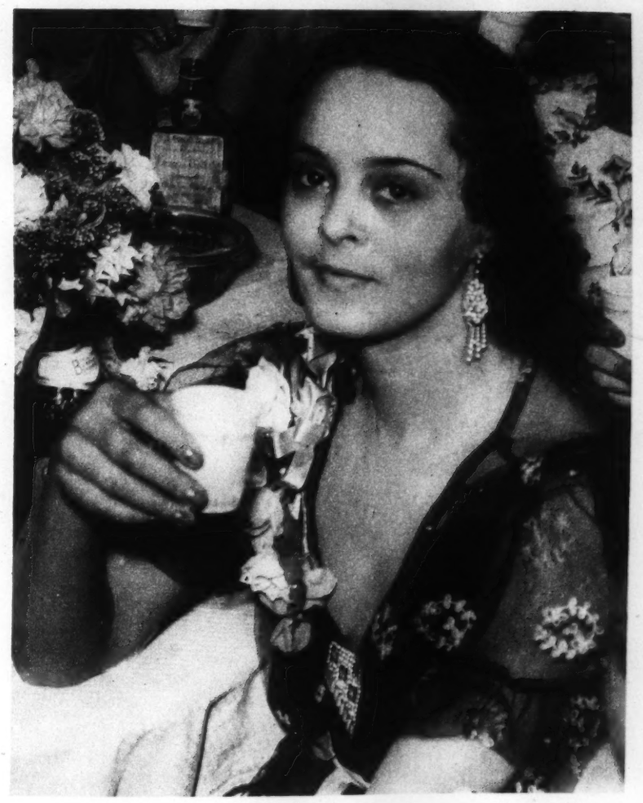
Chauffeurs and Butlers Give a Formal Party

NEGRO chauffeurs, butlers and maids for prominent St. Louis families had an evening in their own polite society the night of January 28 at a dance that for dignity and formality compared favorably with the standards of any other social group. It was the third annual dance of the Chauffeurs and Butlers Association, held at the Castle Ballroom, 2839 Olive street. There were 880 guests, including the 156 members of the association. Besides servants, guests ranged from professional people to elevator operators, porters and janitors. Tails and white ties were requested for the men, but the majority wore dinner jackets. Conservatism prevailed at the affair and there was little jitter-bug dancing. Many persons did not arrive until 11:30, as they had first to complete Saturday evening duties for their employers, and the party broke up at 2:30 a. m. Some of the expenses, and in some cases small cars for the evening, were contributed by employers.

(Photos by Jack January, PICTURES Staff Photographer)



Florence Rhodes, a waitress, and Myles Proctor, chauffeur for Mrs. Teresa Lumaghi.





Mr. and Mrs. Robert A. Jordan, chauffeur and maid for William T. Nardin, general manager of the Pet Milk Company.



Directors and officers of the association presented a distinguished appearance. In the front row, from left, are: Secretary Robert Jordan, President Adrain Surgest, butler for Eugene B. Stinde, insurance broker, and Treasurer Monroe Doss, butler for Mrs. George S. Mepham.

One of the beauties of the evening, Mrs. Wilson Taylor, wife of the chauffeur for W. K. Norris, president of the McQuay-Norris Manufacturing Company.



Sitting one out.



There were occasional lapses from formality.

MOVITA

of the

MOVIES



MOVITA
In "Rose of the Rio Grande."

ARIZONA isn't very far from Hollywood, but Maria Luisa Castaneda went from home to the movie metropolis the long way—that is, via practically all points east. After breaking into musical comedy as a singer and dancer on the West Coast in 1931, she toured the country in vaudeville before movie talent scouts recognized the screen possibilities in her brunet comeliness and she was given a small part in "Flying Down to Rio." By that time her name was simply Movita, and as Movita she has advanced through "Mutiny on the Bounty" and other films—usually playing a tropical charmer—to featured roles. "Rose of the Rio Grande," released last year, is the latest of her pictures to reach the public.



A brown-eyed, vivacious senorita.



A scene with Franchot Tone in "Mutiny on the Bounty."



As a girl of the South Sea Islands.



ARITHMETIC AND ANATOMY

Age-old puns about numbers and female figures come to life when Frances Smith, 18-year-old Brooklyn girl, goes to work at her twin roles of school girl and glamour girl. In the above photograph she pauses for a moment in the studies which earned her a diploma last Tuesday at the Commercial High School. Below, she makes up for her appearance in a night club show in which she has been making a living for the past six months to support herself and her widowed mother. *(International News Photos)*

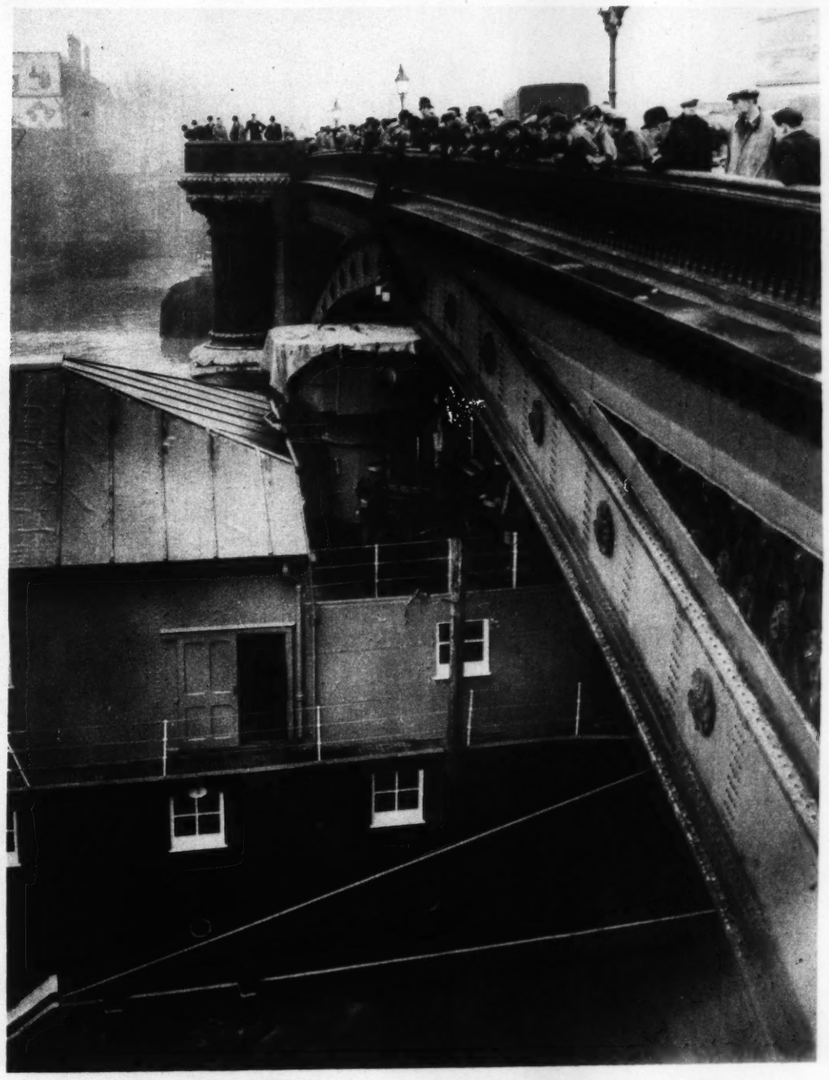




BOMBER OVER SPAIN

German engine of death photographed during the drive on Barcelona dropping bombs on a Spanish mountain town.
(Black Star Photo)

SINGLE SHOTS



COLLISION

As the English training ship, H. M. S. President, was returning to her moorings from being refitted, her upper structure was fouled by the arch of the Blackfriars Bridge in London and the ship stuck. Curious Londoners paused to look at the unusual sight.
(Associated Press Photo)



HUNGRY LIONS

Oblivious to Miss Daisy Stewart of Brooklyn, New York, who photographed them while standing with her parents only 50 feet away, these African lions did not pause in their devouring a zebra carcass hanging from a tree limb. The picture was taken while the Stewarts were on a big game hunt in Africa. *(Acme Photo)*

Better way to give him COD LIVER OIL



1. **Scott's Emulsion** — made from selected cod liver oil—is four times easier to digest than plain cod liver oil . . . because the cod liver oil is broken into tiny, easily digested units by our exclusive process. Children are less apt to regurgitate (spit up) Scott's Emulsion.

2. **It is pleasant** tasting . . . easy for children to take.

3. **It is rich** in Vitamins A and D. Babies and children have thrived on it for 60 years.

Do as millions of other mothers have done and as many doctors recommend . . . give your child cod liver oil in this *more easily digested form*—SCOTT'S EMULSION. Get a bottle at your druggist's today.

SCOTT'S EMULSION
made from selected
COD LIVER OIL

Fresh as a Benchley Quip



FOR YOUR ADDED PLEASURE extra choice, extra long-aged tobaccos give extra rich flavor . . . extra Cellophane wrapper assures extra freshness.

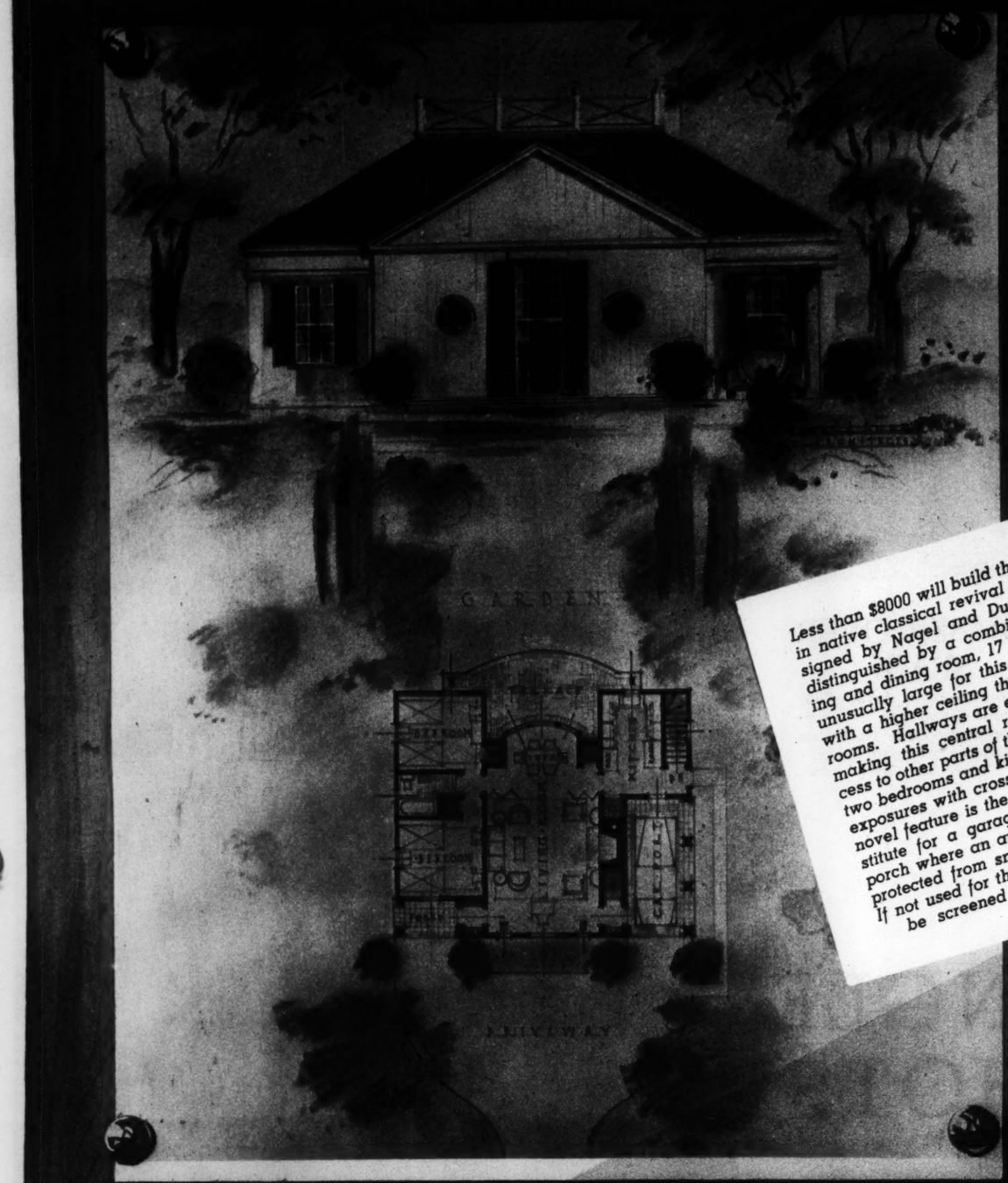
TRY THE 1939
DOUBLE-MELLOW **Old Gold**

ALWAYS FRESH! Doubly protected by two jackets of Cellophane. OUTER jacket opens at BOTTOM of pack.

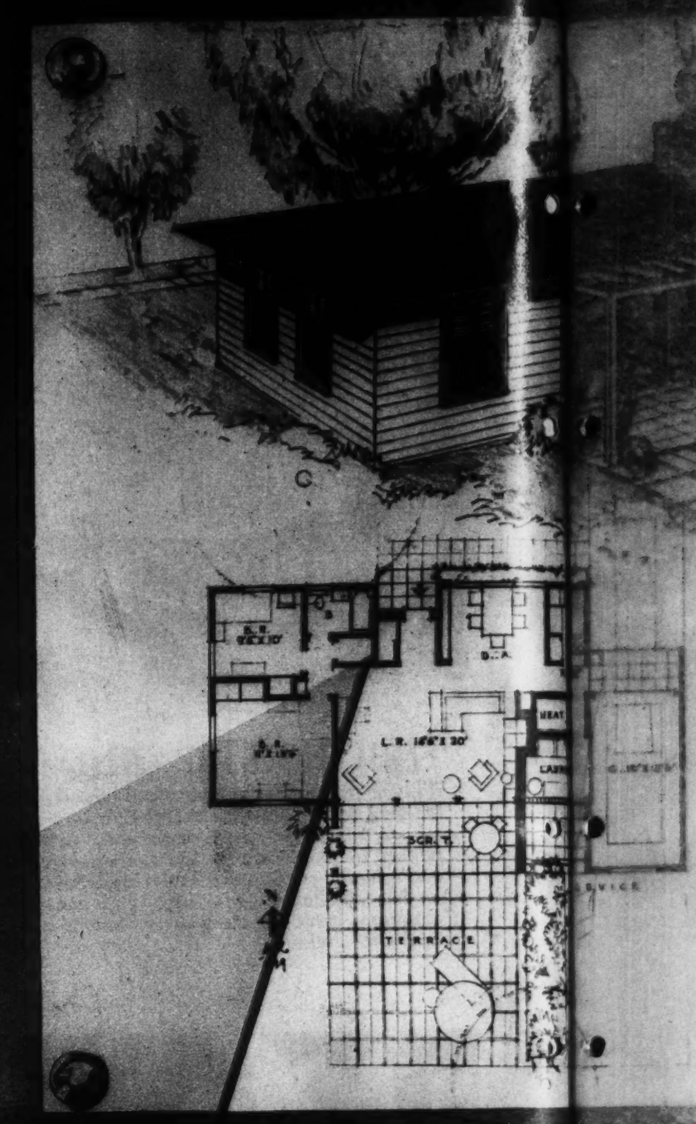
TUNE IN: ROBERT BENCHLEY with ARTIE SHAW'S Orchestra, Sunday nights, Columbia Network

Copyright, 1939, by P. Lorillard Co., Inc.

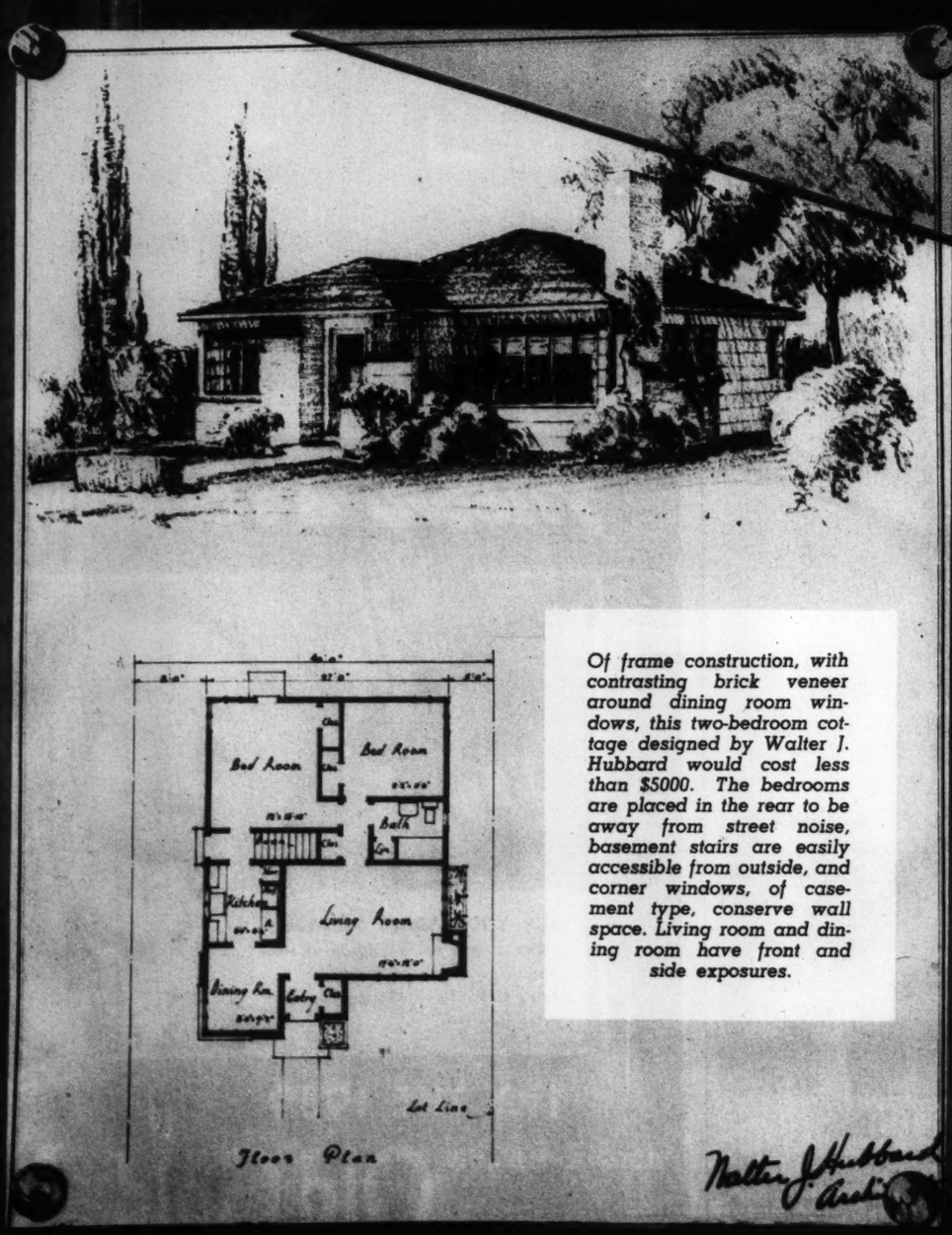
As a girl of the South Sea Islands.



Less than $8000 will build this house in native classical revival style designed by Nagel and Dunn. It is distinguished by a combination living and dining room, 17 by 25 feet, unusually large for this size house, with a higher ceiling than the other rooms. Hallways are eliminated by making this central room give access to other parts of the house. The two bedrooms and kitchen have two exposures with cross ventilation. A novel feature is the car port as substitute for a garage; it is an open porch where an automobile may be protected from snow, rain and sun. If not used for this purpose, it could be screened for family use.

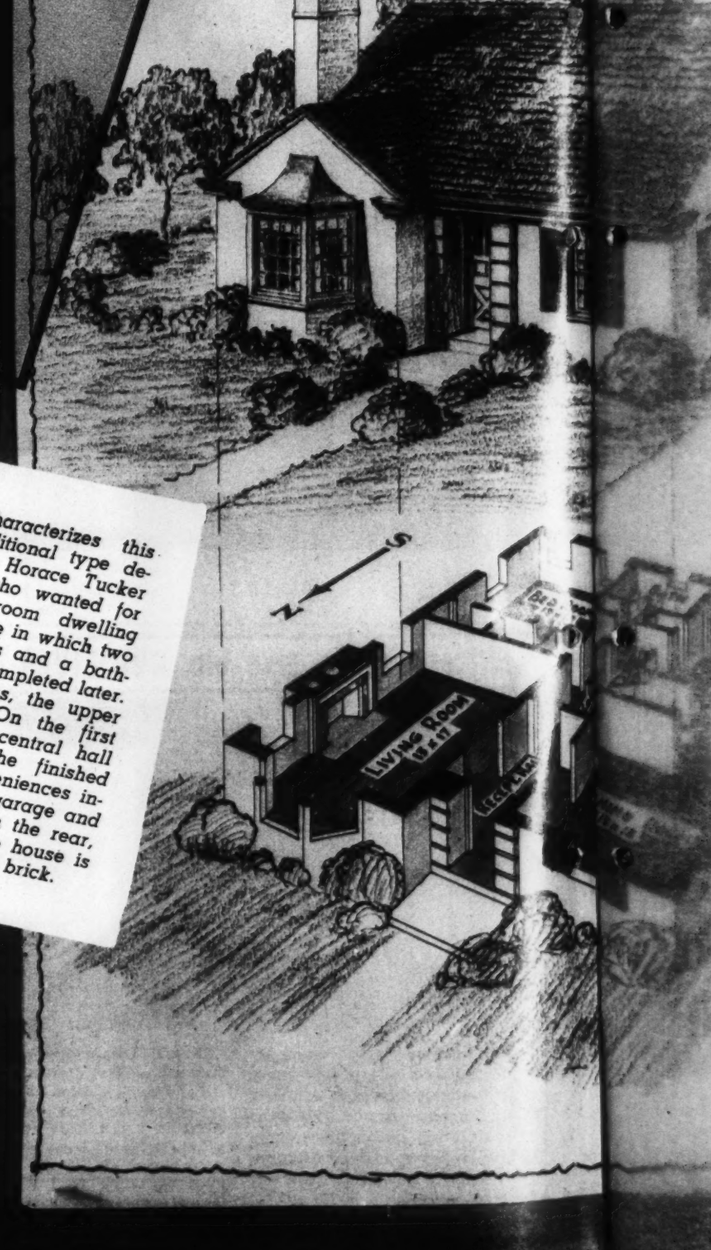


"For a h... tiled mes... explains... stein & H... tion of ... separate... basement... laid ove... block or... carried ... service ...



Of frame construction, with contrasting brick veneer around dining room windows, this two-bedroom cottage designed by Walter J. Hubbard would cost less than $5000. The bedrooms are placed in the rear to be away from street noise, basement stairs are easily accessible from outside, and corner windows, of casement type, conserve wall space. Living room and dining room have front and side exposures.

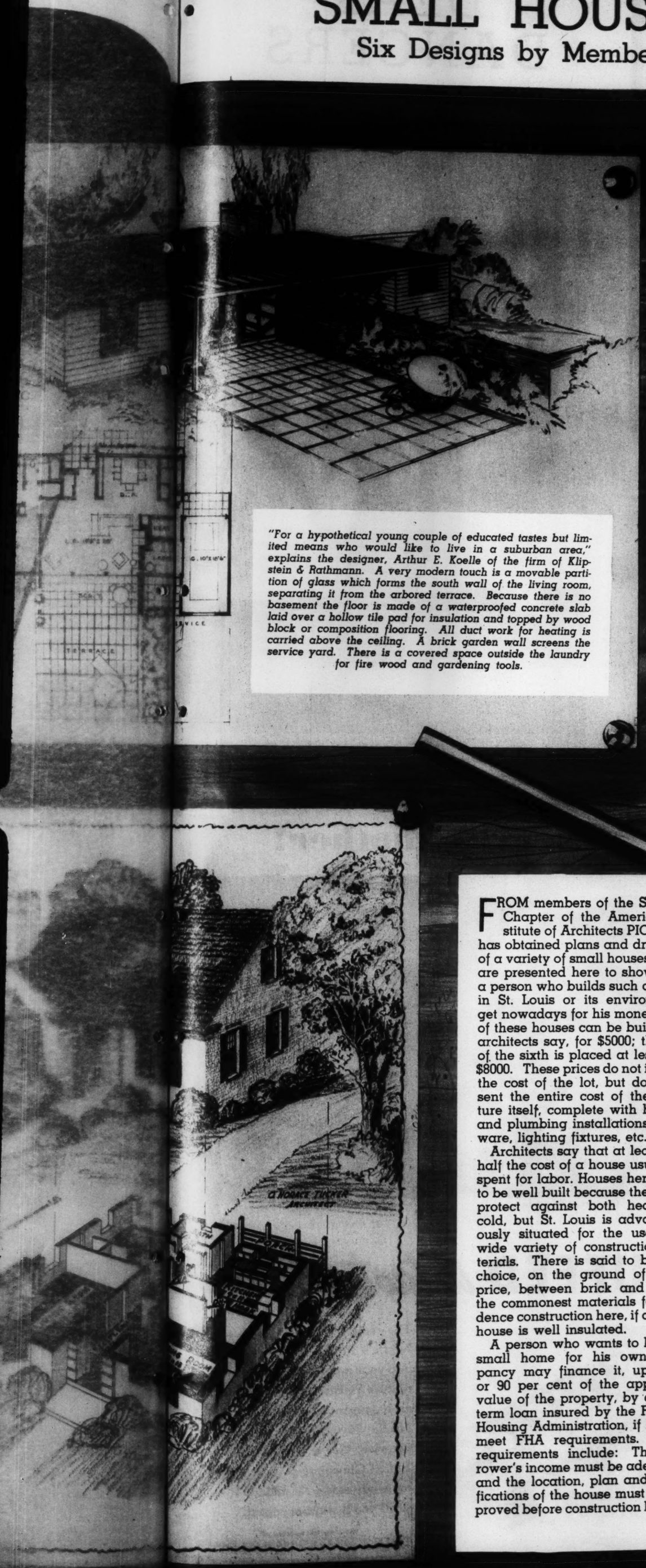
Walter J. Hubbard Archt.



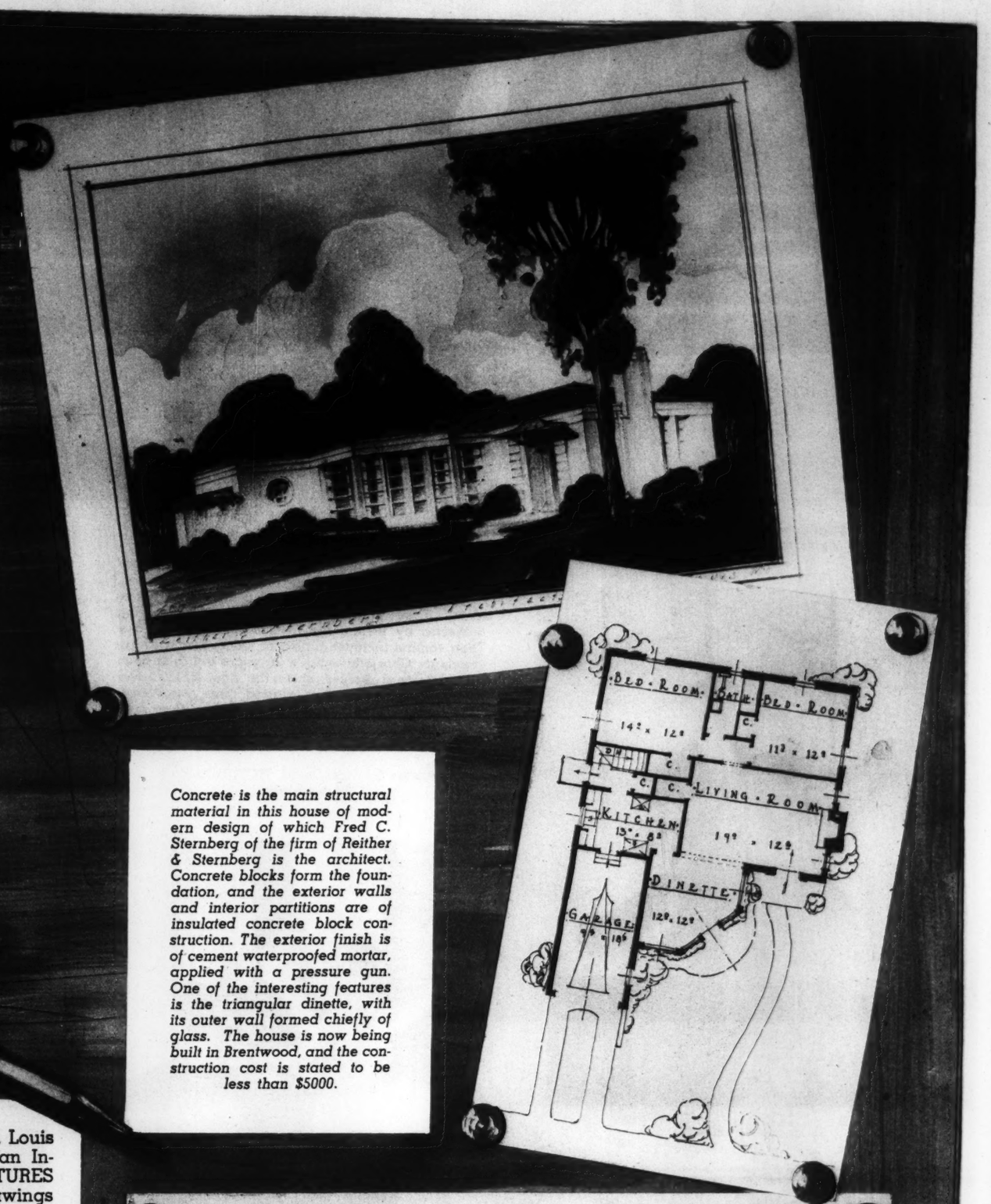
Simplicity characterizes this house of traditional type designed by O. Horace Tucker for a client who wanted for $5000 a four-room dwelling containing space in which two additional rooms and a bathroom could be completed later. It has two stories, the upper left unfinished. On the first floor there is a central hall into which all the finished rooms open. Conveniences include a basement garage and a screened porch in the rear, off the kitchen. The house is faced with white brick.

SMALL HOUSES FOR ST. LOUISANS

Six Designs by Members of the American Institute of Architects



"For a hypothetical young couple of educated tastes but limited means who would like to live in a suburban area," explains the designer, Arthur E. Koelle of the firm of Klipstein & Rathmann. A very modern touch is a movable partition of glass which forms the south wall of the living room, separating it from the arbored terrace. Because there is no basement the floor is made of a waterproofed concrete slab laid over a hollow tile pad for insulation and topped by wood block or composition flooring. All duct work for heating is carried above the ceiling. A brick garden wall screens the service yard. There is a covered space outside the laundry for fire wood and gardening tools.



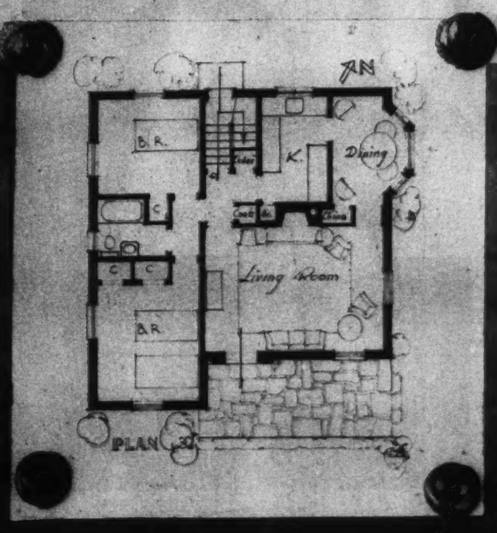
Concrete is the main structural material in this house of modern design of which Fred C. Sternberg of the firm of Reither & Sternberg is the architect. Concrete blocks form the foundation, and the exterior walls and interior partitions are of insulated concrete block construction. The exterior finish is of cement waterproofed mortar, applied with a pressure gun. One of the interesting features is the triangular dinette, with its outer wall formed chiefly of glass. The house is now being built in Brentwood, and the construction cost is stated to be less than $5000.

FROM members of the St. Louis Chapter of the American Institute of Architects PICTURES has obtained plans and drawings of a variety of small houses which are presented here to show what a person who builds such a house in St. Louis or its environs can get nowadays for his money. Five of these houses can be built, their architects say, for $5000; the cost of the sixth is placed at less than $8000. These prices do not include the cost of the lot, but do represent the entire cost of the structure itself, complete with heating and plumbing installations, hardware, lighting fixtures, etc.

Architects say that at least one-half the cost of a house usually is spent for labor. Houses here need to be well built because they must protect against both heat and cold, but St. Louis is advantageously situated for the use of a wide variety of construction materials. There is said to be little choice, on the ground of initial price, between brick and wood, the commonest materials for residence construction here, if a frame house is well insulated.

A person who wants to build a small home for his own occupancy may finance it, up to 80 or 90 per cent of the appraised value of the property, by a long-term loan insured by the Federal Housing Administration, if he can meet FHA requirements. These requirements include: The borrower's income must be adequate, and the location, plan and specifications of the house must be approved before construction begins.





A solution by Architect F. Ray Leimkuehler of the difficult architectural problem presented by the small and inexpensive house. Here space is conserved by eliminating an entrance hall, and the arrangement of the two bedrooms, bathroom, kitchen and closets makes for family privacy. The dining room, with its cheerful bay window, may be larger than that shown in the plan if desired. The living room has a fireplace. Access to the basement heater room is from outside as well as inside. The exterior is of cream painted brick facing with white wood trim, red-brown roof and front door. The cost is within $5000.

DEAF DANCERS



Charles and Charlotte, who have both been deaf since birth, finishing a ballroom dance.

ALTHOUGH they have both been deaf since birth, Charles and Charlotte Lamberton, brother and sister, are a professional dance team. They manage to follow the accompanying orchestra by feeling the rhythm through the floor. Their routine includes ballroom, adagio, and swing dancing. Charlotte, who is 20 years old, has been a professional dancer, since the age of 11. Her brother, four years older, started three years ago. They both learned to speak and received their education from tutors at their home in California. The team has been appearing at Hotel Chase.

(Photos by Jack Gould, PICTURES Staff Photographer)



In another number.



Whirling to a finish.



A swift routine.



The team in an adagio number. They follow the orchestra by feeling the rhythm through the floor.

THOUSANDS NOW "ALKALIZE" WHILE THEY SLEEP

If You Over-indulge take "Phillips'" at Bedtime to wake up with a smile—no sign of acid stomach



Try This Way—See How Clear Your Head Feels Next Day

Next time you eat too much — smoke too much — or drink unwisely — do as thousands now do to wake up feeling like a million — that is, *alkalize while you sleep.*

What you do is take 2 tablespoonfuls of Phillips' Milk of Magnesia in a glass of water — AT BEDTIME.

While you sleep, this wonderful alkalizer will be sweetening your stomach . . . easing the upset-feeling and nausea . . . helping to bring back a "normal" feeling. By morning you feel great.

Then — when you wake — take two more tablespoonfuls of Phillips' Milk of Magnesia with the juice of a whole orange.

Try this way. See how clear your head feels next day. Notice the absence of dullness and "depression" due to excess stomach acidity.

But — when you buy, make sure you get the Real Article — now either in liquid or handy tablets. Never ask for "milk of magnesia" alone—always ask for "Phillips'" Milk of Magnesia — the kind many doctors endorse.

PHILLIPS' MILK OF MAGNESIA

One good bite deserves another!



It's love at first bite!



It's a taste thrill you won't forget!

PUFFED *it tastes better*



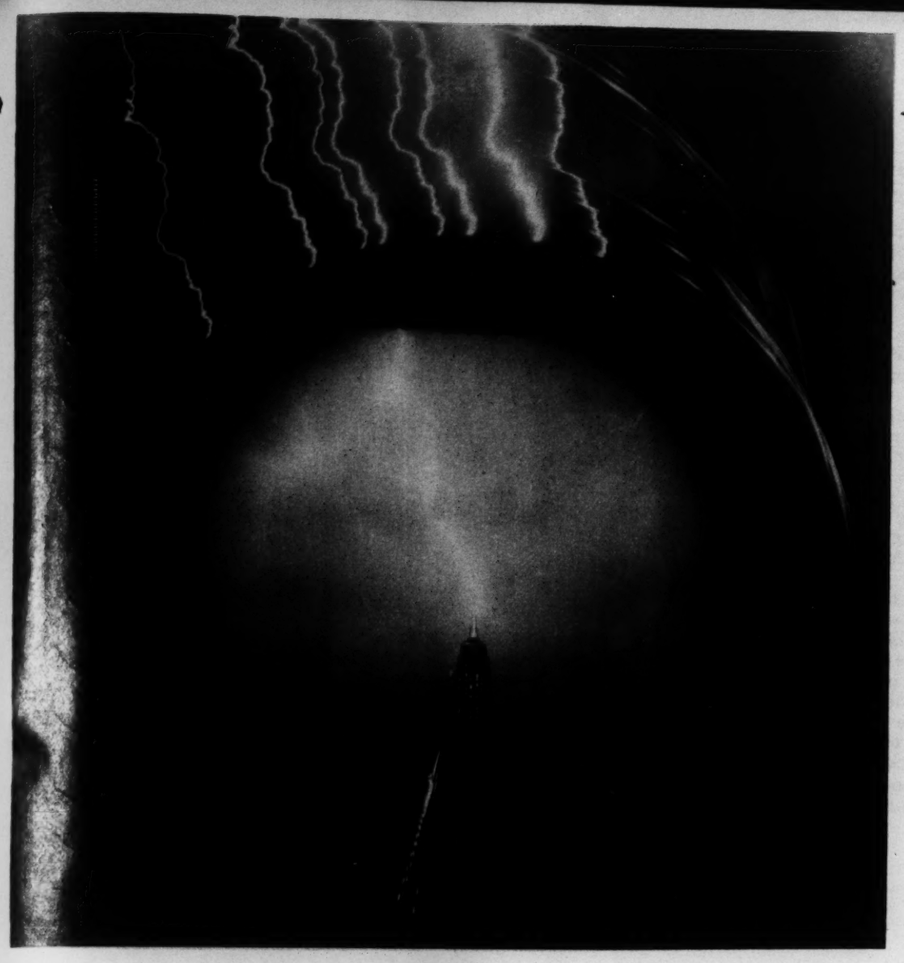
The instant you pop a piece of Nestle's Puffed Milk Chocolate into your mouth—the honeycomb texture releases all the creamy-rich goodness of the famous Nestle flavor. Enjoy this taste-surprise. Get a bar of Nestle's Puffed Chocolate at your favorite candy stand . . . today! It's a thrill you'll want to repeat.

Made by the makers of NESTLÉ'S FAMOUS CHOCOLATE BARS

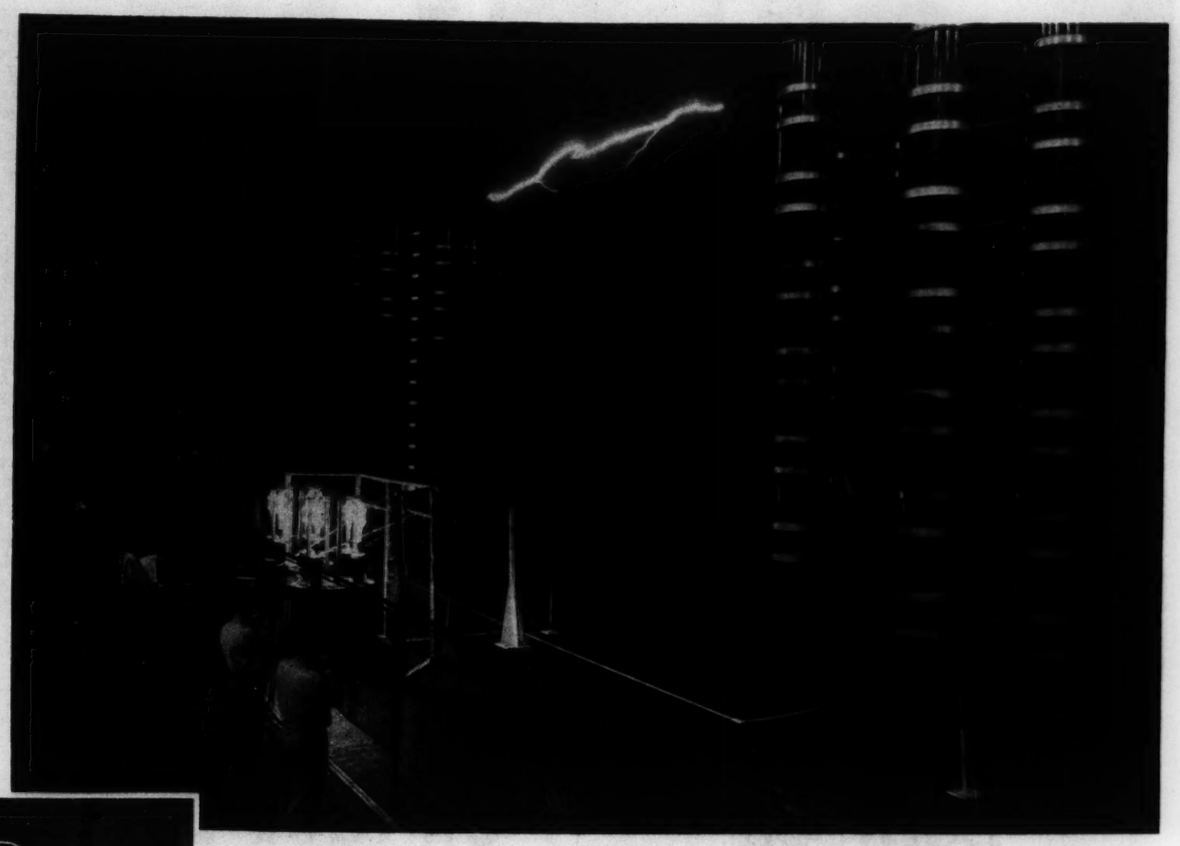
NESTLÉ'S PUFFED MILK CHOCOLATE 5¢

RS

Science Begins to Catch Up on Lightning



The camera shows a bolt of lightning striking the Empire State Building in New York. A special high speed camera disclosed that actually the building was hit 11 times in 0.36 seconds. The series of blurs to the right is the first bolt, second from the left and fourth from right are double strokes.





The full 10,000,000 volts, charging across a 30-foot gap. The size of the laboratory is indicated by the observers in the background.

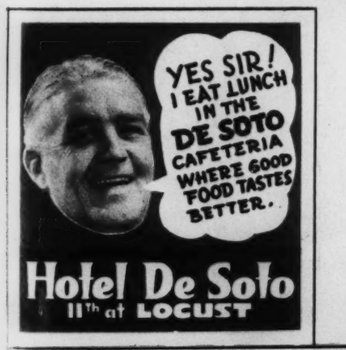


To continue the research, engineers experimented with man-made lightning, produced by generators hurling 10,000,000 volts across the laboratory. Observers must plug ears because the bolts produce deafening thunder.

The control equipment of the 10,000,000-volt generator.



A new type "capacitator" for the manufacture of lightning is inspected by Karl B. McEachron, chief of the General Electric high voltage laboratory. They are mounted eight or nine to a stack.



ALTHOUGH 190 years have elapsed since Benjamin Franklin determined the electrical nature of lightning by his kite and key experiment, scientists still are baffled by many of its mysteries. In an effort to plumb the subject to its depths, because lightning is still the greatest existing menace to light and power lines, Karl B. McEachron, high voltage engineer for General Electric Co., has conducted intensive research for nearly five years in both man-made and natural lightning. His "laboratory" for the outdoor experiments was the 1250-foot New York Empire State Building. In the course of observation with automatic camera, it was determined that the spire was "struck" hundreds of times, and he and his assistants drew practical conclusions for bettering lightning safeguards. For the man-made variety, machinery was erected at Pittsfield, Massachusetts, which manufactures 10,000,000-volt artificial lightning. One early discovery was that lightning does strike twice in the same place. Another observation was that the bolt from the sky frequently is met in mid-air by a corresponding, though less powerful bolt, originating on the ground or from the object which is apparently "struck."



THREE LOVES HAS GRANDPA JONES! "Come on—taste—and choose your favorite!" shout his pretty granddaughters. So Grandpa tastes—first the delicious new Jell-O Chocolate Pudding, so creamy rich, so smooth and chocolaty! Then the mellow Butterscotch Pudding—luscious with good old-fashioned brown sugar! And then the lovely Vanilla Pudding—so delicately and evenly flavored! "Bless my soul, I love all three! They're all wallopin' good!" And take it from Grandpa—they're *grand*—these three new Jell-O Puddings! *You'll* love them too! So quick and easy to make! So low in price! Get all three at your grocer's tomorrow. A product of General Foods.

The new JELL-O PUDDINGS



3 GRAND FLAVORS! SAME LOW PRICE AS JELL-O

The New Linit Complexion Mask



IN 4 EASY STEPS



*1st STEP Mixing—takes a minute

2nd STEP—Applying—takes a minute



3rd STEP—Resting—for twenty minutes

4th STEP Rinsing off completely

Tested and Approved 3203 Good Housekeeping Institute



Look how easy it is for you to make the Linit Complexion Mask at home: *Simply mix three tablespoons of Linit (the same Linit so popular for the Bath) and one teaspoon of Cold Cream with enough milk to make a nice, firm consistency. Apply it to the cleansed face and neck and relax during the twenty minutes the mask takes to set. Then rinse off with clear, tepid water and pat the face and neck dry.

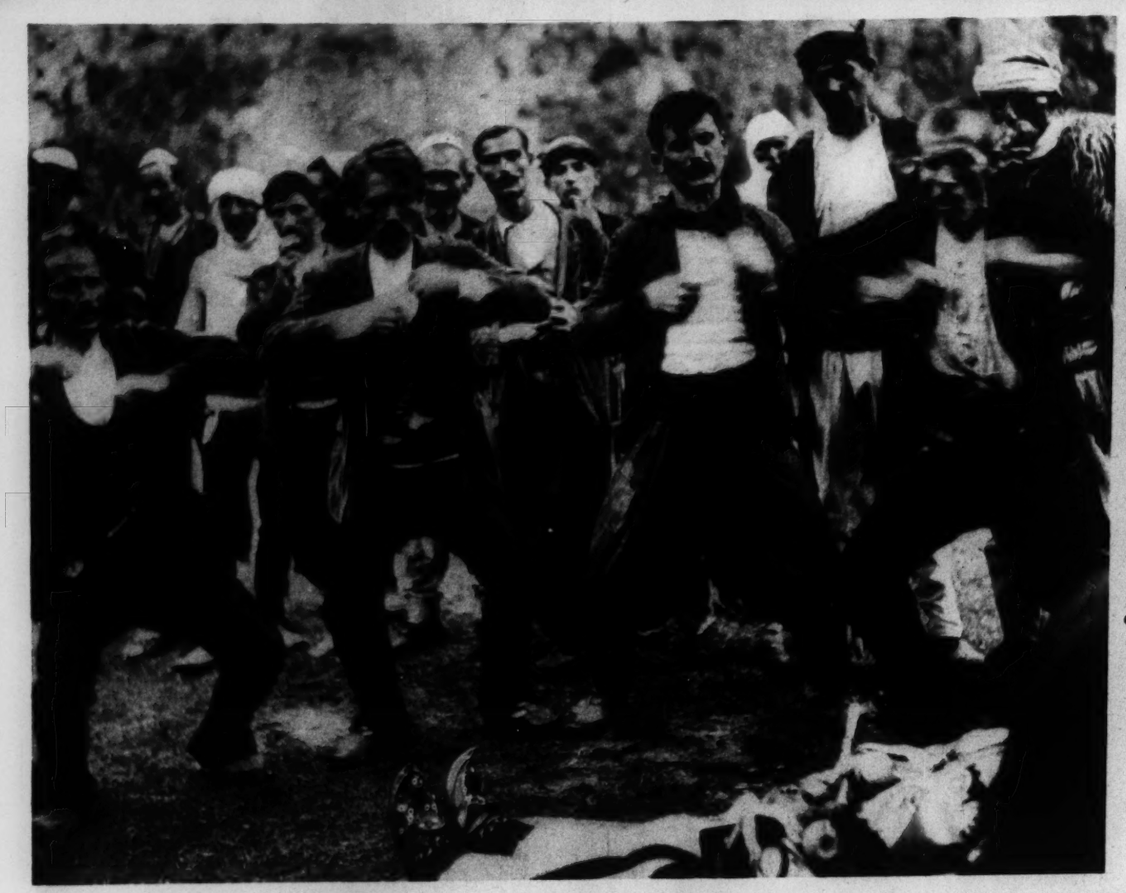


and here's **SOMETHING NEW!** **LINIT ALL-PURPOSE POWDER** for every member of the family. Delightfully different. TRY IT TODAY!

Why not try Linit Complexion Mask *NOW?* All Grocers Sell LINIT



A Dance for the Dead



Thought to be a survival from prehistoric times is the custom among Albanian mountaineers of holding a death dance, here pictured, for a dead warrior. At left, the dancers—only men may take part in the ceremony—approach the corpse, singing, beating their chests, stamping their feet. At right, the dancers kneel around the dead man, who is dressed in his best and equipped with rifle, cartridges and cigarette. They remain kneeling until a brother of the deceased pats each on the back.

Copyright, Register and Tribune Syndicate



Conversation Between Hemispheres



Riding through London streets in his coach of state, Sir Frank Bowater, Lord Mayor of London, conversed the other day by short-wave radio with——
(International News Radiophoto)



Mayor Fiorello H. LaGuardia of New York as the latter rode to work in his official automobile. The trans-Atlantic chat, mostly about airports, was broadcast over a nation-wide hookup.
(International News Photo)



WE don't promise a "wonder cure" for children's colds, BUT—most folks advise a good "clearing out" as the first step in dealing with colds—and FEEN-A-MINT's ideal because youngsters take it *gladly*. No tears or tantrums. FEEN-A-MINT tastes *good*—children get all its famous benefits simply by chewing. No wonder folks say: "It seems just like magic!" Millions rely on FEEN-A-MINT—*try it yourself!*

FEEN-A-MINT TASTES LIKE YOUR FAVORITE CHEWING GUM!

ON YOUR NEXT TRIP TO *Europe*...



One of the delights of a Southern Route crossing . . . the picturesque Mediterranean ports seen from the sunny decks of your great Italian liner.

...ENJOY 1000 EXTRA MILES IN THE GLORIOUS

Mediterranean

AT NO ADDED COST

REGULAR SERVICE to EUROPE

Weekly sailings from New York. *Express crossings* on the superliners Rex and Conte di Savoia to Gibraltar, Naples, Cannes, Genoa.

Leisurely voyages on the Roma, Saturnia and Vulcania to Gibraltar, Algiers, Naples and the Adriatic with varying itineraries including many ports. Ask Travel Agent for details.

MEDITERRANEAN CRUISES

A brilliant series of Lido Cruises to the Mediterranean is offered by the Italian Line for the Winter and Summer of 1939. Ask your Travel Agent for dates, rates and descriptive literature.

It's a thrilling experience . . . the Mediterranean part of your Lido crossing to Europe . . . a magnificent panorama of historic sights and romantic scenes that will be a "highlight" of your trip. Like thousands of other Italian Line voyagers, you'll look upon these added miles of sunshine, color and absorbing interest as a unique "extra" in transatlantic travel.

You'll be grateful, too . . . especially at this season . . . for the mild Southern Route; for the great, open-air Italian liners that follow its friendly sea-path to the Mediterranean.

You'll be grateful for the sun-warmed play decks—inviting you to spend your days in beach clothes; for the brilliant evenings under southern stars.

And what's more . . . you'll have the pleasure of spending your shipboard hours with congenial fellow travelers . . . types you'll like instinctively at sight. On Italian liners that "unknown quantity" of ocean travel (the people you'll meet) is of *known quality!*

On your *next* transatlantic voyage add the warmth, the luxury, the worth-while friendships . . . the glamorous Mediterranean . . . on a Southern Route trip to Europe!

Apply to TRAVEL AGENT *or* 333 No. Michigan Ave., Chicago

ITALIAN LINE

'BUFFALO HUNT BY INDIANS' by CARL WIMAR

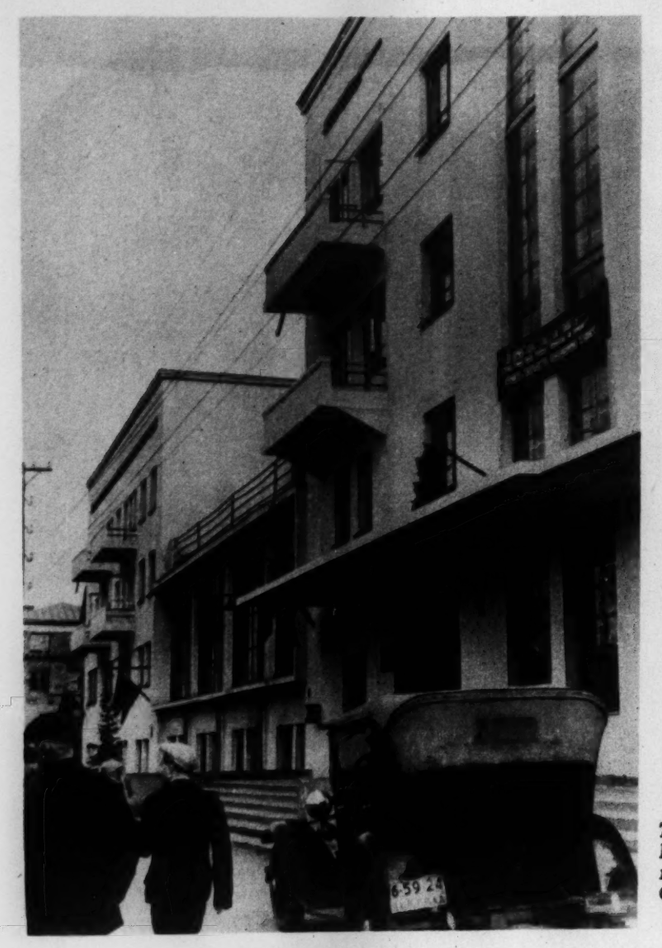


MANY of those who have visited Jefferson Memorial and seen Carl Wimar's painting "Buffalo Hunt by Indians," reproduced on this page, are probably unaware that it is the property of a man who was only recently taken off the relief rolls. Charles Reymershoffer purchased the picture in 1906 from a relative of Henry T. Blow, for whom Wimar painted it in 1861. Straitened circumstances several years ago forced Reymershoffer to go on relief, but when his ownership of the painting was discovered he was removed from the rolls. He is now living at the Railroad Y. M. C. A. and is supported by friends.

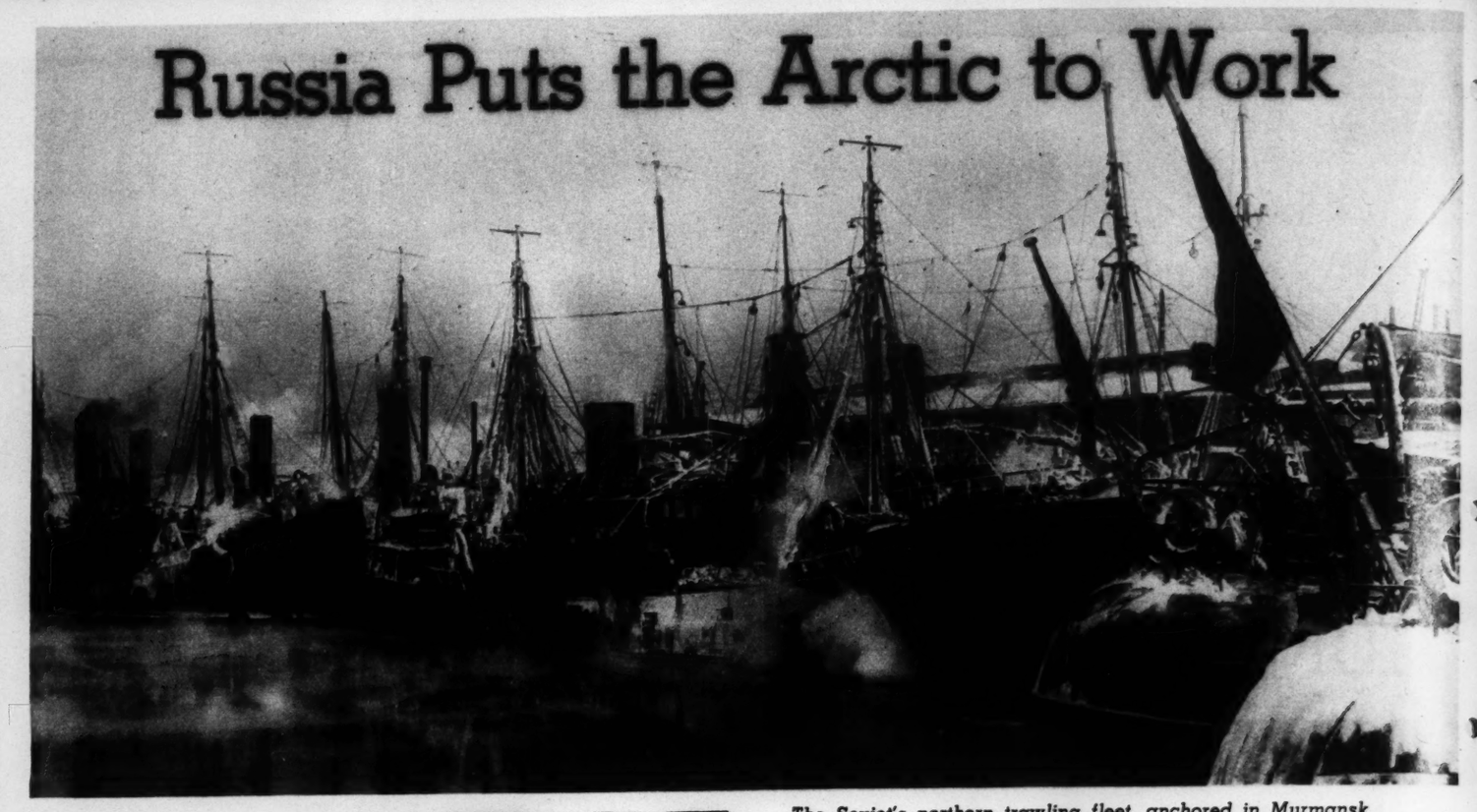
A campaign to raise $3000 to purchase the painting has been started by a committee headed by Dr. Horace W. Soper, with the sponsorship of the Missouri Historical Society. When purchased it would be presented to the society for permanent exhibition at the Memorial. It has been lent to the society since 1920. More than half the money has been raised, and it is planned to place a bronze plate with the name of contributors of $100 or more under the picture, with the names of contributors of smaller amounts placed in a book to be kept near the painting.

Carl Wimar came to St. Louis from Germany in 1843 and did practically all of his work here. "Buffalo Hunt by Indians" was one of his last paintings, done the year before his death. He is buried in Bellefontaine Cemetery.

Russia Puts the Arctic to Work



This modern building is a hotel in Murmansk, 200 miles north of the Arctic Circle, chief port on Russia's Kola peninsula.



The Soviet's northern trawling fleet, anchored in Murmansk Harbor, takes in about 100,000 tons of fish a year. The mists that hang over the ice-free port are caused by the meeting of the Arctic air with waters warmed by the Gulf Stream.



A lumber yard at Igarka, one of the new cities of the Soviet Arctic which have sprung up in the last few years. It is 300 miles north of the Arctic Circle at the mouth of the Enisei River, half way across Siberia.

(Acme Photos)



Green vegetables are raised in hothouses at Yakutsk, in Northeastern Siberia, to provide dietary essentials.



Kola peninsula streams are being harnessed. This shows work on a power station channel near Kirovsk, second largest city.



Phosphate of lime surface mines on Mount Kukis in Kirovsk. In foreground are new apartments for miners.



A weather and radio station at Tixie Bay in the Soviet Arctic. It is one of 60 such stations that keep 200 vessels plying the northern sea route from Vladivostok to Murmansk informed of ice breaks.



THE Soviet Government has spent hundreds of millions of rubles in scientific exploration, colonization and exploitation of its vast Arctic regions since 1920. Great stores of minerals locked beneath frozen tundra, ice-free waters abounding in fish, and large amounts of timberland have been found, it is reported, making the domain as valuable to the Russians as Alaska has been to the United States. Richest rewards have come from the Kola peninsula, next to Finland in the extreme northwest. There, population since the World War has increased from 10,000 to 260,000. Settlements of crude huts have been developed until they now are modern towns and cities. There are four with populations of more than 20,000. Murmansk, the chief port, has 111,000 inhabitants. Although it is 200 miles north of the Arctic Circle, the end of the Gulf Stream which touches it makes it ice-free the year round, and recent completion of the Baltic-White Sea canal, linking it with Leningrad, has enlarged its importance. Key to the northern sea route, the Kola peninsula is strongly fortified.





Stunning!
ISN'T SHE?

That's what they'll say about you when you enhance your charm with Maybelline eye make-up. Lashes darkened to long, sweeping loveliness with Maybelline Mascara look as though Nature made them that way. Maybelline Mascara, in Solid or Cream-form, goes on divinely. It is harmless, tear-proof, and non-smarting.

Give your eyebrows grace and character with the Maybelline smooth-marking Eyebrow Pencil. It's perfectly pointed to form trim, tapering brows.

Maybelline Eye Shadow brings out depth and color with that misty, luminous effect.

Give your eyes this loveliness today. Attractive purse sizes of Maybelline Eye Beauty Aids are obtainable at all 10c stores. Insist on genuine Maybelline—the eye make-up in good taste.



Maybelline famous Solid-form Mascara in beautiful gold-colored vanity, 75c. Black, Brown, and Blue. Refills, 35c.

Maybelline Cream-form Mascara in dainty zipper case, 75c. Black, Brown, and Blue. Easily applied without water.

Maybelline smooth-marking Eyebrow Pencil, Black, Brown, (and Blue for eyelid-liner).

Maybelline Eye Shadow in six glamorous shades, Blue, Gray, Blue-Gray, Brown, Green, Violet.

Maybelline

THE LARGEST SELLING EYE BEAUTY AIDS IN THE WORLD

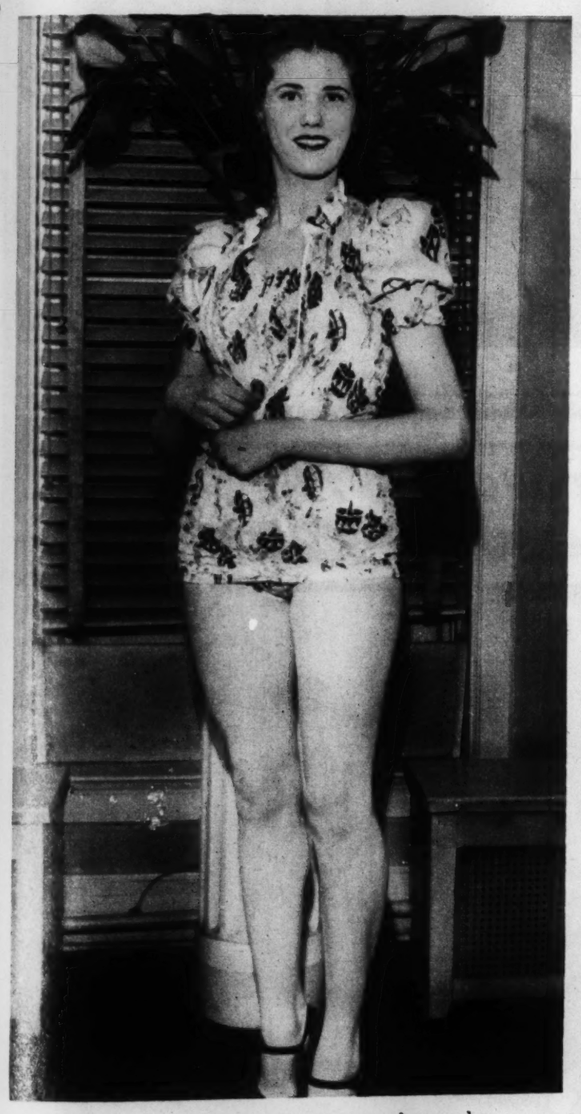
A Model Union



The ranks of organized labor, well filled with steelworkers, auto workers, railroad men and garment workers, have lately received another contingent in the shapely forms of professional models in Chicago. These attractive young women recently received a charter from the American Federation of Labor and became Chicago Local No. 1. Included among its 85 blond, brunet and red-headed members are the seven shown above: Left to right, Betty Harville, President Ann Gordon, Norma Amigo, Florence Small, Frances Hightower, Yvonne Berkover and Harriette Smith.



Betty Deane, a charter member of the Chicago Local No. 1 of the Models' Union.



Norma Amigo shows what the comely member of organized labor will wear at a beach resort.



Betty Scrol, another charter member of the Models' Union.

The Bank with the Personality

OPEN A CHECK MASTER ACCOUNT

PLAZA BANK

13th & OLIVE STS.

Low-Price Buys Most in Plymouth

IN EVERY WAY—IT'S THE YEAR'S BEST BUY

BIGGEST

OF THE LEADING LOW-PRICED CARS—PLYMOUTH IS 5 INCHES LONGER THAN ONE; 6 INCHES LONGER THAN THE OTHER!

1. New Perfected Remote Control Gear Shifting—much more convenient.
2. New Auto-Mesh Transmission.
3. New Amola Steel Coil Springs give new riding smoothness.
4. Revolutionary New "Safety Signal" Speedometer.
5. New Streamlined Safety Headlamps—much better road lighting.
6. Time-Proven, Double-Action Hydraulic Brakes—safest type made.
7. New True-Steady Steering.
8. Floating Power Engine Mountings.
9. Rust-proofed Safety-Steel Body.
10. "Radio Studio" Sound-proofing.
11. All Plymouth models have the same big, 82-horsepower "L-head" engine, giving full power *and* economy.



ALL PLYMOUTH MODELS—both the "Roadking" and the "De Luxe"—have completely rust-proofed Safety-Steel bodies.

COUPES START AT $645

SEDANS START AT $685

DELIVERED IN DETROIT—including front and rear bumpers, bumper guards, spare wheel, tire and tube, foot control for headlight beam with indicator on instrument panel, ash-tray in front and rear, sun visor, safety glass and big trunk space (19.3 cubic feet). Plymouth "Roadking" models start at $645; "De Luxe" models slightly higher. Prices include all federal taxes. Transportation and state, local taxes, if any, not included. See your Plymouth dealer for local delivered prices. PLYMOUTH DIVISION OF CHRYSLER CORPORATION, Detroit, Michigan.

TUNE IN MAJOR BOWES' AMATEUR HOUR, COLUMBIA NETWORK, THURS., 9 TO 10 P. M., E. S. T.

IN NO OTHER lowest-priced car do you get as many brilliant features—as much car for your money—as Plymouth offers!

Biggest and roomiest of the leading lowest-priced cars, Plymouth gives you full power *and* economy...glamorous new beauty...new safety and a thrilling, smooth, quiet new ride.

It's the "car buy" of the year!

Easy to own...your present car will probably represent a large part of Plymouth's low delivered price...balance in surprisingly low monthly instalments.



STANDARD EQUIPMENT on "De Luxe" at no extra cost—Perfected Remote Control Shifting with Auto-Mesh Transmission. Much easier.



NEW AMOLA STEEL Coil Springs, finest design in the industry, give a marvelous new ride. Amola Steel is the new marvel of metallurgy.

THIS YEAR PLYMOUTH'S THE CAR

PLYMOUTH BUILDS GREAT CARS

NEW "ROADKING"
NEW "DE LUXE"

How to get rid of Corns

FOR THE REST OF YOUR LIFE!

2 Simple steps let you get rid of corns for good without risky home paring



1 Apply scientific Blue-Jay pad (C). It relieves pain quickly by removing pressure. Special medicated formula (D) on pad centers on the corns—loosens them so they come right out.



2 Then—simply by avoiding pressure and friction which cause corns, you can be free from them for the rest of your life—without trouble—without pain—without dangerous home paring.

Millions have gotten rid of corns this easy scientific way. So don't suffer needlessly—now you can say goodbye to the agony of ugly painful corns forever. Get Blue-Jay corn plasters today. 25¢ for 6. Same price in Canada. And don't forget—there are Blue-Jay products for all common foot troubles.

BAUER & BLACK BLUE-JAY CORN PLASTERS

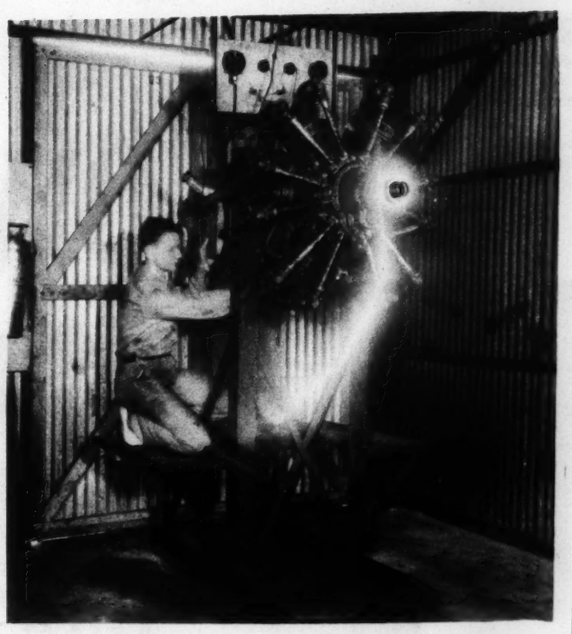
Training Flyers and Plane Designers at the Nation



One of the aeronautical schools chosen by the Government for its experimental training program is that of Georgia School of Technology at Atlanta. Here Professor Montgomery Knight, head of the aeronautics school, studies with a graduate student a helicopter model designed by Tech students.



In the shop at Pomona College near Los Angeles the students rebuild airplanes to learn their construction.
(Wide World Photo)



Work on airplane engines is important, especially for those who will enter the ground side of aviation. A Texas A. & M. student tests an engine which has just been overhauled.



Jean Piccard, distinguished stratosphere balloonist, now professor of aeronautical engineering at the University of Minnesota, discusses with a student the lightest licensed radio transmitter in the United States. It is used in stratosphere ballooning.



Students must get plenty of theory as well as practical application of aviation principles. Here two Georgia Tech students work out a problem in aeronautics over their books and slide rules.



Debs started this Beauty vogue ...the Woodbury Facial Cocktail

HERE'S how these glamorous girls, the debutantes, keep their complexions sparkling! Every afternoon at 5, they give their tired skin a Woodbury Facial Cocktail. Tonight, before the evening meal, work a rich lather of Woodbury Facial Soap into *your* skin ... see how your beauty revives! The famous Woodbury formula now contains a skin-stimulating Vitamin, to aid the skin's healthy vitality. Only 10¢ a cake now everywhere.



CONTAINS A SKIN-STIMULATING VITAMIN—Produced by ultra-violet irradiation, Patent No. 1676579

ON THE day the United States again goes to war, it plans to be ready not only with men and machines already in full-time service but also with a large reserve strength on which it may draw. Toward this end, President Roosevelt recently approved a program presented by the Civil Aeronautics Authority calling for the annual training of 20,000 students in designated colleges and universities as airplane pilots, mechanics and engineers.

The program, besides supplying a reservoir of civilian flyers to expand the regular military flying forces in time of national emergency, aims to promote the interests of both private and commercial aviation. With Government aid, more persons will be enabled to go into aviation and their training will demand a much more thorough schooling than generally exists at present, by embodying adequate ground school courses as a prerequisite to all flight training.

PICTURES presents on these pages a view of the first phase of the plan, for which $100,000 in National Youth Administration funds have been allocated. In the schools selected for the project about 300 students are beginning the initial test of the program. The President in his national defense recommendations to Congress included a request for $10,000,000 for a full-scale training of 20,000 out of the 1,200,000 students now enrolled in the country's colleges and universities.





Don't let ugly fat rob you of romance— Reduce this sure way—as thousands have

• Banish ugly bulges—look younger—feel better. Try the Ry-Krisp plan, recognized as the safest kind of reducing method. This plan, explained in the free book offered below, involves no starvation diet, no strenuous exercise. Here it is in brief: Eat sensibly, exercise moderately, enjoy 2 or 3 Ry-Krisp Wafers as your bread at each meal.

Each healthful whole rye wafer has only 20 calories, yet supplies minerals and bulk lacking in many reducing diets. Best of all, Ry-Krisp has a hearty tang and satisfying goodness your whole family will enjoy. Order Ry-Krisp from your grocer tomorrow. Let these delicious wafers help you have the slim, attractive figure everyone admires.



To protect you, genuine Ry-Krisp comes in a red-and-white checkerboard box, has the name baked in every wafer.

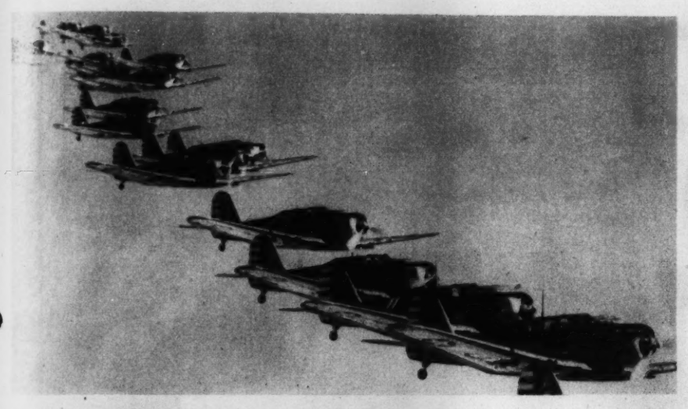
FREE REDUCING BOOK
Tells how to eat what you like and still lose weight. State if book is for man or woman. Address Ry-Krisp, 3826 Checkerboard Square, St. Louis, Mo. Offer good only in U. S. and Canada.

Reduce the easy RY-KRISP way

at the Nation's Colleges



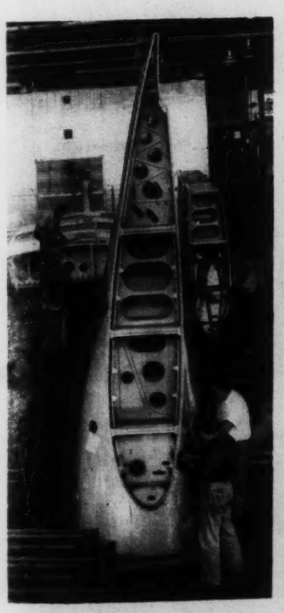
After an airplane's design is completed on the draughting board, a model is made and subjected to exhaustive tests in the wind tunnel at New York University. This picture shows an airflow test. The two students wear masks and goggles to protect them from the chemical fumes used to show the flow of air over the model. (International News Photo)



Picked students from the nation's schools may graduate to army and navy air schools for training, some of them eventually progressing to such attack squadrons as these, from March Field, California.
(Wide World Photo)



A Georgia Tech student works over the framework of a plane's fuselage in the machine shop.



Each year some students enter airplane factories such as this Douglas plant at Santa Monica, California, as trained mechanics and engineers. Here mechanics are putting together a giant metal center section of a wing.



Women, such as this student at Lake Erie College, may quite possibly be called in the next war to fill the places of men assigned to military duty from commercial aviation.



Purdue University has long maintained this modern 224-acre airport for its flying students. The hangar houses classrooms, laboratory and machine shop as well as the planes, some of them owned by students.



These Purdue students developed a model of a new-type plane through their aeronautics course. By such work they learn the intricate details of aeronautical engineering.

HARD TO BELIEVE MARVELOUS GOLD-N-RICH ISN'T EXPENSIVE IMPORTED CHEESE

AND YOU CAN SERVE IT SO MANY WAYS

Voted Finest Cheese in America Second Best in World by California Food and Wine Society

★ Until you taste Gold-N-Rich, you'll never know how tantalizing cheese can be! There's a melt-in-your-mouth smooth mellowness in Gold-N-Rich! A taste delight such as usually can be found only in an expensive imported cheese . . . yet Gold-N-Rich is sold at a domestic price! Serve it with crackers for dessert tonight! Your family will rave about Gold-N-Rich!

GOLD N RICH MARVELOUS, NATURAL Cheese

COUGH (DUE TO A COLD) CALMED!

A hacking cough, due to a cold, robbed me of my sleep. I took Smith Bros. Cough Syrup, slept peacefully . . . in the morning was much better. — Marjorie Smith, Chicago, Ill.

2 Oz. Bottle Only 60¢

SMITH BROS. COUGH SYRUP contains VITAMIN A

Ry-Krisp

"I never Dreamed Beer could Taste so Good!"

"To tell the truth, beer had always tasted sort of harsh and unpleasant to me. Then one day Jim asked me to order a case of Griesedieck Brothers, and I found out how truly delicious good beer can be. *This* beer's as smooth as velvet—wonderfully mellow and fragrant . . . I fell in love with its tantalizing flavor right away. Jim (he's awfully technical) likes to explain why Griesedieck Brothers Beer is never flat—never green—never lifeless. I wouldn't know the *reasons*—all I know is that it's grand beer and I know you'll like it too!"

THE ORIGINAL Griesedieck Bros. St. Louis LIGHT LAGER BEER

The Original Griesedieck Bros. St. Louis LIGHT LAGER BEER CONTENTS 12 FL. OZ. INTERNAL REVENUE TAX PAID GRIESEDIECK BROS. BREWERY CO. ST. LOUIS, MO.

Griesedieck Bros. Brewery Co., St. Louis, Mo.

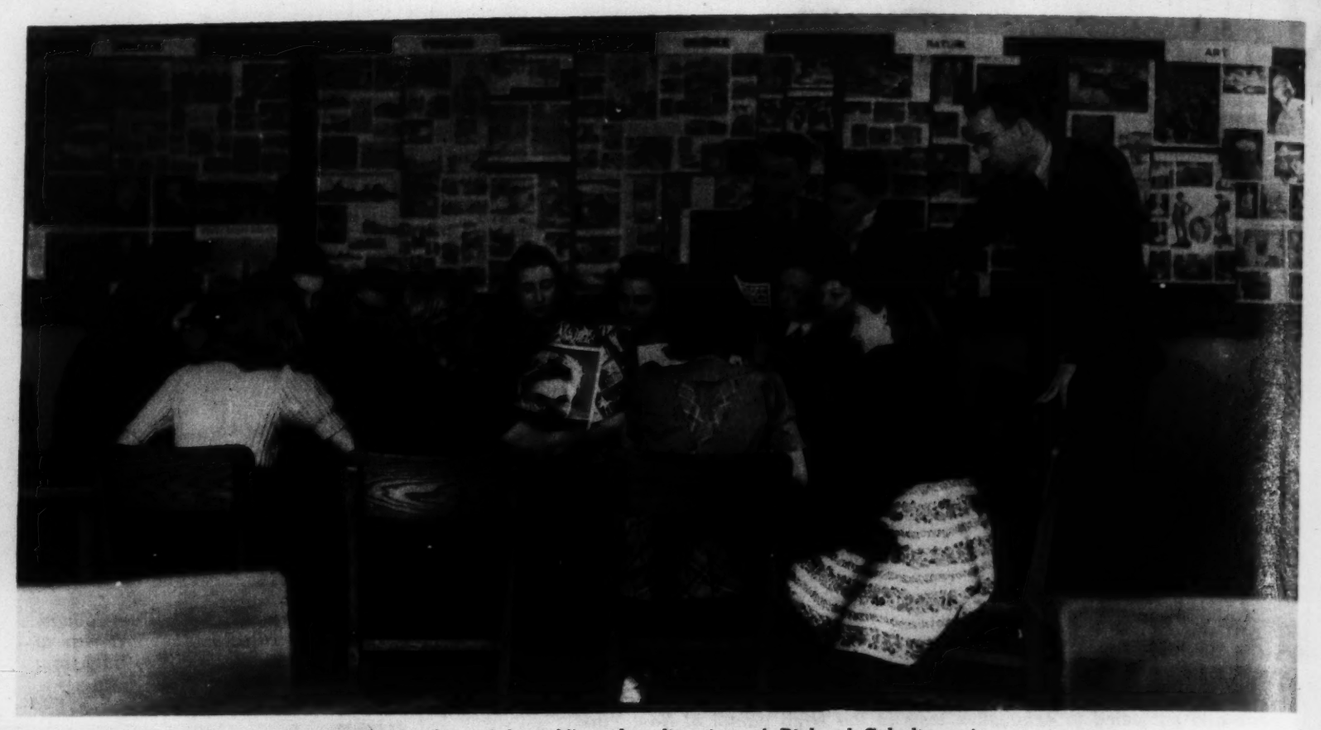
PICTURES as an Aid to Education



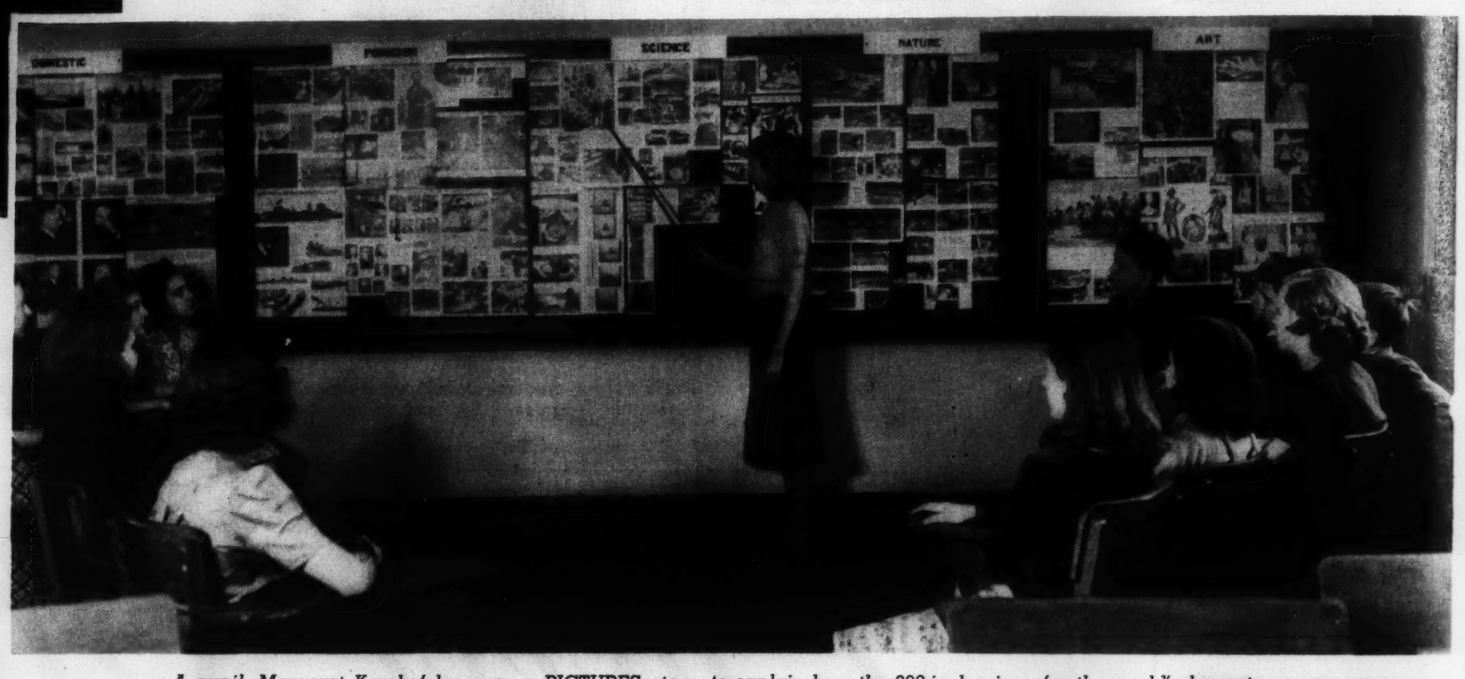
Students at the Clark Junior High School in Vincennes studying a recent issue of PICTURES.

BECAUSE it reflects the contemporary scene in a combination of photographs and concise, informative test, Post-Dispatch PICTURES has been found extremely useful in teaching current events at Clark Junior High School, Vincennes, Indiana. Dramatization, eye-appeal, and terseness have been proved valuable in making present-day happenings absorbing to students, the school reports. Under supervision of teachers of various subjects, a student "editorial board" selects stories from PICTURES for study and for explanation before classes by students themselves.

(Photos by George McCormack)



The student "editorial board," under direction of Richard Schulte, science teacher, selects a story from PICTURES.



A pupil, Margaret Karchefsky, uses a PICTURES *story to explain how the 200-inch mirror for the world's largest telescope is being ground. All the photographs on the board are from this Post-Dispatch magazine section.*

REGULAR $3.98

SPUN RAYON and LINEN

DRESSES

$1.98

SIZES 12 to 20
AND 36 to 44

You'll adore these . . . they're filled with up-to-the-minute styling you'd expect to find in your silk dresses. You can wear these Dresses everywhere and their colors remain fresh and bright after many tubbings. They're made of Crown Tested spun rayon and linen . . . tested for shrinkage, color fastness and wear. Every garment is guaranteed. Order several tomorrow!

Mail and Phone Orders Filled—CE. 7450
Vandervoort's Downstairs Store—St. Louis, Mo.

Quantity	Size	Style 1st Choice	Style 2nd Choice	Color 1st Choice	Color 2nd Choice

Name _____ Cash ☐
Address _____ City _____ State _____ Charge ☐ C. O. D. ☐

Please Allow One Week for Delivery on Phone and Mail Orders

No. 1 Raspberry, Blue, Copper. 12-20.

No. 2 Copen, Rose, Aqua. 36-42.

No. 3. Navy, Aqua, Rose, Copen. 38-44.

No. 4. Aqua, Dusty Pink, Soft Blue. 14-20.

No. 5 Wine, Blue, Aqua. 36-42.

No. 6. Wine, Black, Copen. Sizes 14 to 20.

VANDERVOORT'S—DOWNSTAIRS—STORE

12 PAGES IN COLORS IN TWO SECTIONS

ST. LOUIS POST-DISPATCH

FIRST SECTION

ST. LOUIS, MO., FEBRUARY 5, 1939

POPEYE

This comic appears every day in the daily Post-Dispatch



LI'L ABNER by AL CAPP

2-5

Advice fo' Chillun



DON'T AIM YO' GUN WHERE SOMEONE'S NEAR-YO' MAY ACCIDENTALLY NIP HIS EAR- - -
SUBMITTED BY PAUL JONAS JR. ST. LOUIS, MO.

AS ANY RED-BLOODED YOUNG MAN WILL AGREE, LI'L ABNER IS IN A PATHETIC SITUATION.

LURED TO A LONELY MOONLIT SPOT BY THE GLAMOUR GIRL FROM THE CITY, SHE IS WHISPERING FALSE PROMISES INTO HIS INNOCENT EARS, AND HER WILES TAKE EFFECT---

Copr. 1939 by United Feature Syndicate, Inc. Tm. Reg. U. S. Pat. Off.—All rights reserved

























BOYS AND GIRLS! . . . WIN CASH PRIZES! . . . HAVE FUN!
See THE WEEKLY WHIZZER
Every Saturday in the POST-DISPATCH

SUNDAY, FEBRUARY 5, 1939

BIG CHIEF WAHOO





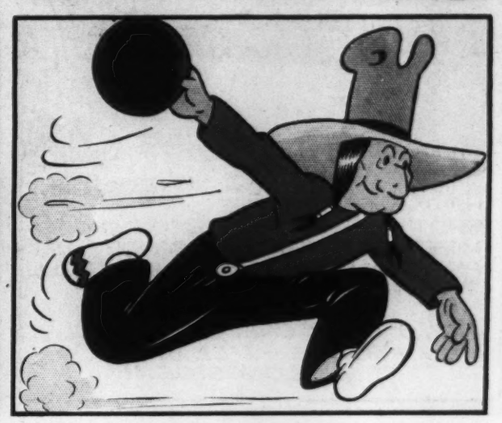






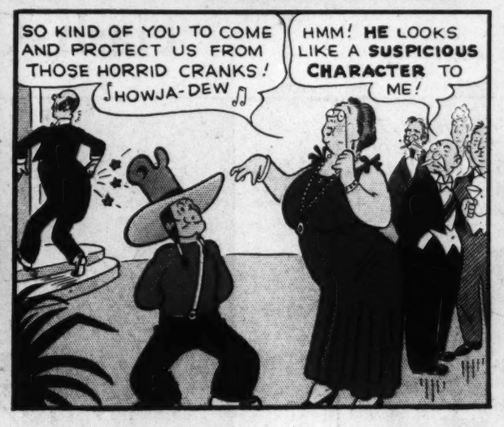














PRIVATE LIVES

by Edwin Cox

ARE THEY THE SAME AT HOME?

HAROLD ICKES

THE NEW DEAL'S MAN OF WRATH, IS DEVOTED TO THE GENTLE ART OF GARDENING. HE DEVELOPED THE FIRST DAHLIA EVER TO BE PATENTED.

MRS. CLAIRE LUCE

AUTHOR OF THAT DEVASTATING PLAY, "THE WOMEN," IS REALLY A HOME BODY WHO DOES BEAUTIFUL NEEDLEPOINT!

ELSA MAXWELL

FAMED PARTY-GIVER TO INTERNATIONAL SOCIETY, WAS ONCE TOLD BY A FRIEND TO CHOOSE $5000 WORTH OF JEWELRY FOR HERSELF. INSTEAD, SHE ASKED AND GOT (FOR HER $5,000) A PRIVATE CONCERT BY FRITZ KREISLER.



TO THE CONSTERNATION OF OTHER INDIAN PRINCES, BRED ON POLO, **THE NAWOB OF BHOPAL** INSISTS ON PLAYING THE ANCIENT GAME ON HIS BICYCLE!



THE LATE **OSGOOD PERKINS** WHO PLAYED SO MANY HARD-BOILED PARTS ON THE STAGE, USED TO SPEND HIS SPARE TIME SAILING TOY BOATS IN THE CENTRAL PARK POND.

2-5-39



SAVE THIS STAMP

JUNGLE JIM

BY ALEX RAYMOND

SAVE THIS STAMP
Registered U. S. Patent Office



JIM AND KOLU HAVE TRAILED A HEADHUNTER TO KARNAK'S LAIR, HIGH IN THE PAGUAN MOUNTAINS, UNAWARE THAT LIL IS BEING HELD THERE A CAPTIVE--

HAVING NOTED THE SPOT WHERE THE RETURNING MESSENGER HID HIS CANOE, JIM AND KOLU WAIT TILL NIGHTFALL THEN--

"THIS THING WILL HOLD ONLY ONE OF US, KOLU. YOU PADDLE--I'LL SWIM ALONGSIDE."

KOLU SWINGS IN A WIDE CIRCLE, IN ORDER TO APPROACH KARNAK'S ISLAND FROM THE REAR.

SOMETIME LATER, THEY LAND ON THE ROCKY BEACH. SUDDENLY--

JUDITH, KARNAK'S NIECE, STEPS FROM BEHIND A ROCK--

"IF YOU VALUE YOUR LIVES, GET BACK INTO THAT BOAT AND CLEAR OUT OF HERE!"

Copr 1939, King Features Syndicate, Inc. World rights reserved

2-5

TO BE CONTINUED.

Flash Gordon

Registered U. S. Patent Office

"BARIN, I THINK I HAVE IT! LISTEN TO THIS--WE'LL PUT THE BABY IN AURA'S ROOM--"

WHILE DALE COMFORTS THE SLEEPLESS AURA, FLASH AND BARIN RACK THEIR BRAINS FOR A PLAN TO TRAP THE WOULD-BE ABDUCTOR OF AURA'S CHILD.

BUT MING'S SPY, LINGAN, MASQUERADING AS CAPTAIN SOLAS, STEALS INTO THE DUNGEON WHERE TURAN LIES UNJUSTLY ACCUSED. HE KNOCKS OUT A JAILER AND TAKES HIS KEYS--

OUTSIDE THE NURSERY PRINCE RONAL STANDS GUARD. AT SIGHT OF LINGAN'S MASKED FIGURE, RONAL DRAWS HIS SWORD--BUT HE IS DROPPED BY A BOLT FROM A PARALYZO-GUN.

AS LINGAN REACHES INTO THE CRADLE, IT EXPLODES, RELEASING AGONIZING TEAR-GAS FUMES--LINGAN STAGGERS BACKWARD, TEARING OFF HIS MASK--

Copr 1939 King Features Syndicate, Inc. World rights reserved

2-5

"WHY, IT'S CAPTAIN SOLAS!"

"IS THAT YOU, FLASH? I CAN'T SEE YOU--DID YOU GET TURAN? I WAS JUST GRABBING HIM, WHEN SOMETHING BLEW UP!"

QUICK-THINKING LINGAN'S ALIBI IS BORNE OUT---

"SEE? TURAN'S CELL IS UNLOCKED. HE ESCAPED AND GOT BACK HERE!"

NEXT WEEK:- EXPOSING THE SPY~



A Newspaper For Boys And Girls!

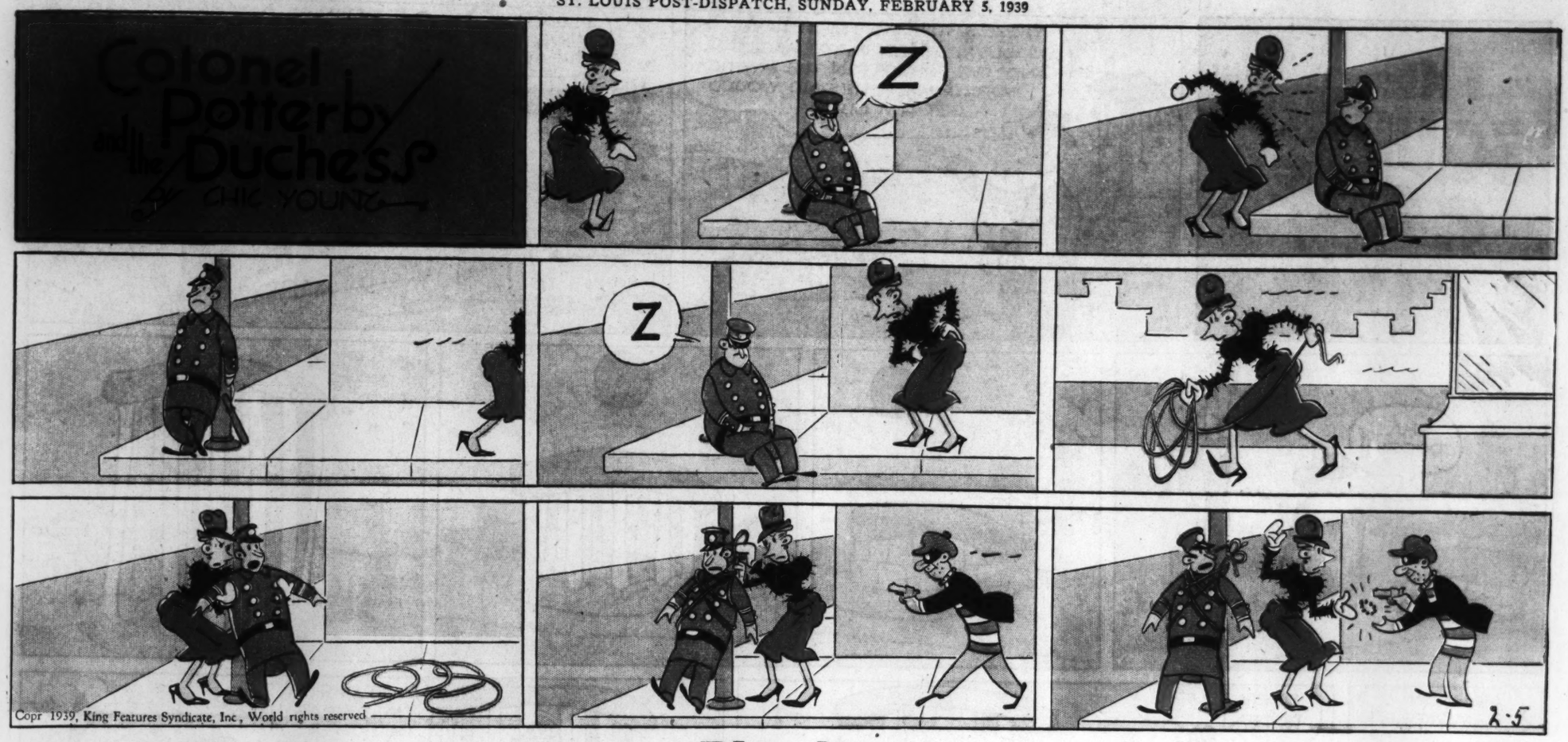
THE WEEKLY WHIZZER

Lots of Chances to Win Cash Prizes! Games and Fun!

Every Saturday in the POST-DISPATCH

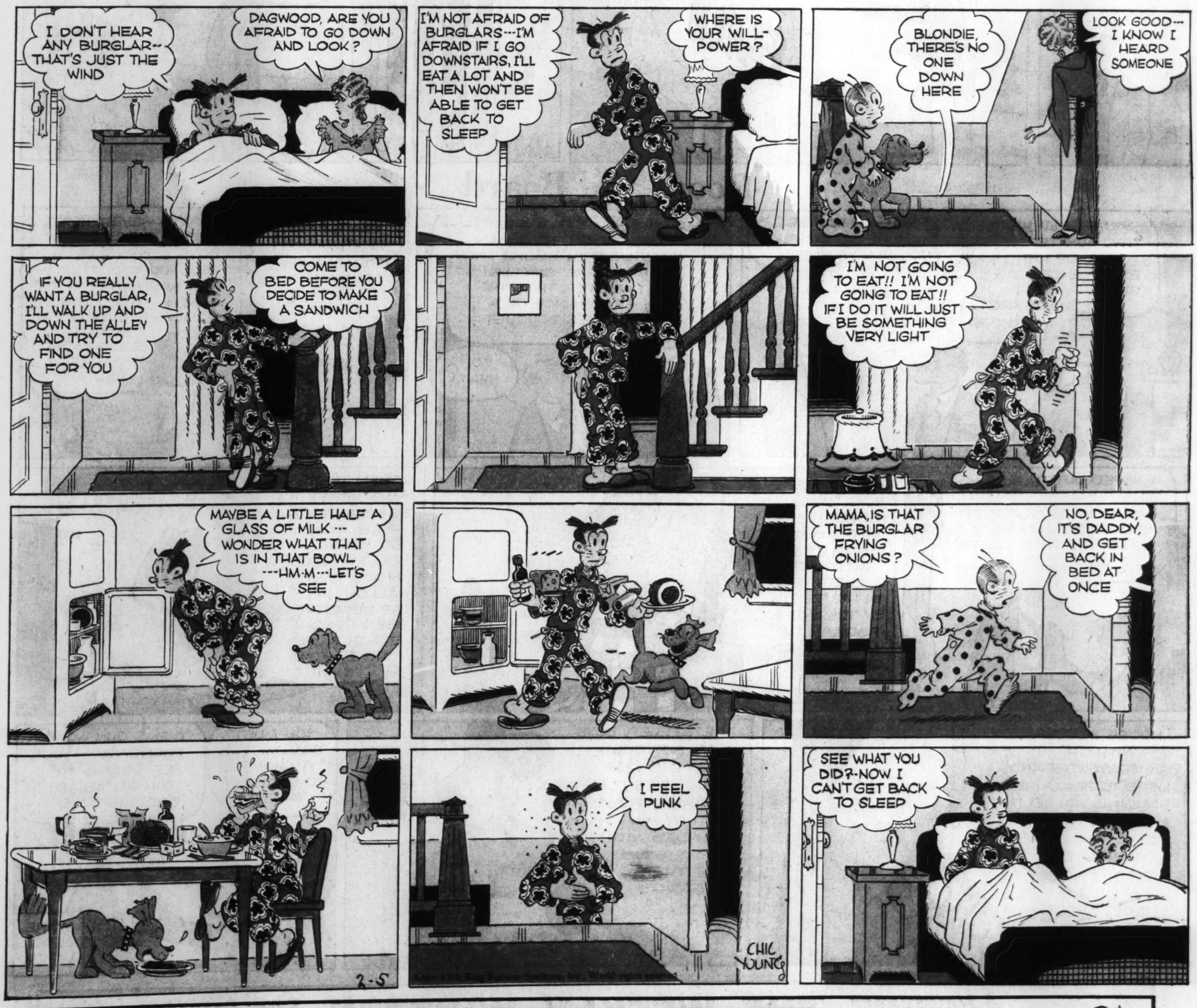




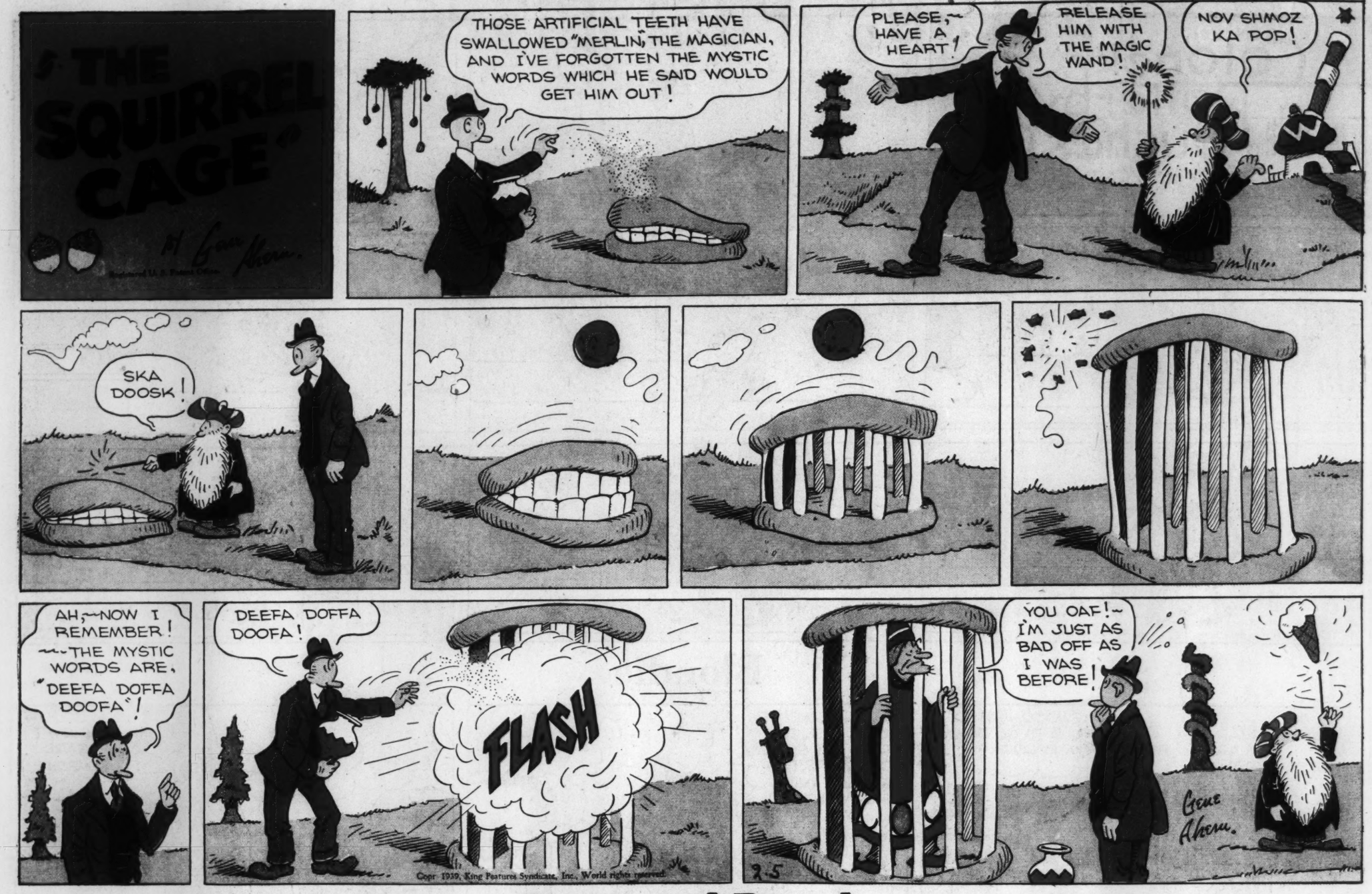


Blondie

Registered U. S. Patent Office



Prizes and Fun Galore in . . . THE WEEKLY WHIZZER
A Newspaper for Boys and Girls
EVERY SATURDAY IN THE POST-DISPATCH



Room and Board

Registered U. S. Patent Office

A Newspaper For Boys And Girls!
THE WEEKLY WHIZZER
Lots of Chances to Win Cash Prizes! Games and Fun!
Every Saturday in the POST-DISPATCH

12 PAGES IN COLORS IN TWO SECTIONS

ST. LOUIS POST-DISPATCH

SECOND SECTION

ST. LOUIS, MO., FEBRUARY 5, 1939

JANE ARDEN

Reg. U S Patent Office

by Mont[illegible]rrett and Russell F. Ross

2-5

THAT MAN WHO STOOD HERE READING THE PAPER— WHERE DID HE GO?

HE JUST LEFT FOR THE GRAND CENTRAL STATION— IN THAT TAXI!

THE GRAND CENTRAL? HOW DO YOU KNOW?

I HEARD HIM TELL THE DRIVER!

WE'LL CATCH HIM!

YOU CATCH THE TAXI, OFFICER— I HAVE A HUNCH AND WE CAN'T OVERLOOK ANY BETS!

IT HAD TO BE ACROSS THE STREET— AND THE OPPOSITE DIRECTION—

I CAN'T MAKE A MISTAKE NOW!

I THOUGHT SO— BUT IF I'D TURNED IN THAT DOORWAY, HE COULD HAVE USED HIS GUN— NOW I'VE GOT HIM OUT IN THE OPEN!

A CLEVER GIRL— BUT I'VE FINALLY GIVEN HER THE SLIP!

THERE'S A SHIP SAILING IN AN HOUR— ONCE OUT OF THE COUNTRY—

UGH!

Copyright, 1939, Newspaper and Tribune Syndicate. Great Britain Rights Reserved.

JENA PRY

I WANT TO BORROW SOME SALT, SAL— I'M CLEAN OUT!

BORRY SALT! LAND O'GOSHEN, LENA, AIR YE PLUMB DAFT?

MY STARS— YOU'VE BORROWED FROM ME OFTEN ENOUGH—

TAIN'T THAT— YO'RE WELCOME T' WHUT I GOT— BUT SALT— YE DON'T WANT SALT!

I RECKON I KNOW WHAT I WANT— AND IT'S SALT!

BUT THAT'S BAD LUCK— BORRYIN' SALT AIR A EVIL TOKEN!

EVIL TOKEN, MY FOOT— YOU KNOW I DON'T HOLD WITH SUCH SILLY SUPERSTITIONS! DO I GET THAT SALT OR DON'T I?

WELL, MEBBE IF'N YE JEST, HE'PED YORESELF 'THOUT ASKIN', IT'D FEND OFF THE EVIL SPELL!

IT AIR ON YONDER SHELF— IN THE PANTRY!

LAW, I'LL CURE THESE FOLKS O' THEIR SILLY NOTIONS IF IT'S THE LAST THING I EVER—

OW! HALP!

SAKES ALIVE! PAW'S BEST MOUSETRAP— I KNOWED NO GOOD'D COME O'IT!

Jane Arden's Wardrobe

HELP SELECT JANE'S SPRING WARDROBE NOW — ADDRESS YOUR LETTERS TO JANE ARDEN, IN CARE OF THIS NEWSPAPER—

SHIRLEY K. JONES, DETROIT, MICH.

ETHEL MAC MUM, DETROIT, MICH

PATRICIA SPENCER, DES MOINES, IA

COUSIN SUE

RUTH MOORE, TORONTO, ONT.

JANE SANDERS, NASHVILLE, TENN.

2-5

SHMOZ POP!

...EVER HEAR T' THE BEELER ...WAL, I'LL ABOUT 'EM! ... THUTTY IN TH' TH' TOUGHEST S THAT EVER MIXED GUN-POWDER IN THEIR SNUFF!

S GUN WORDS, ER!...YOU HEARD TH' NIN' ABOUT TH' LER BOYS"!...

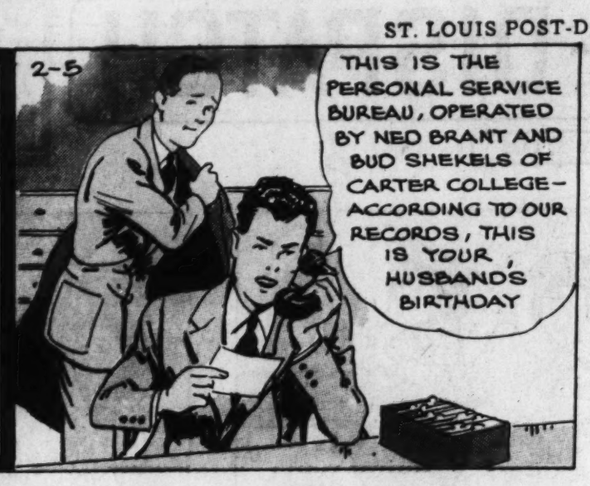
Gene Ahern

MORE NEXT WEEK

NED BRANT

By BOB ZUPPKE

DRAWN BY B. W. DEPEW





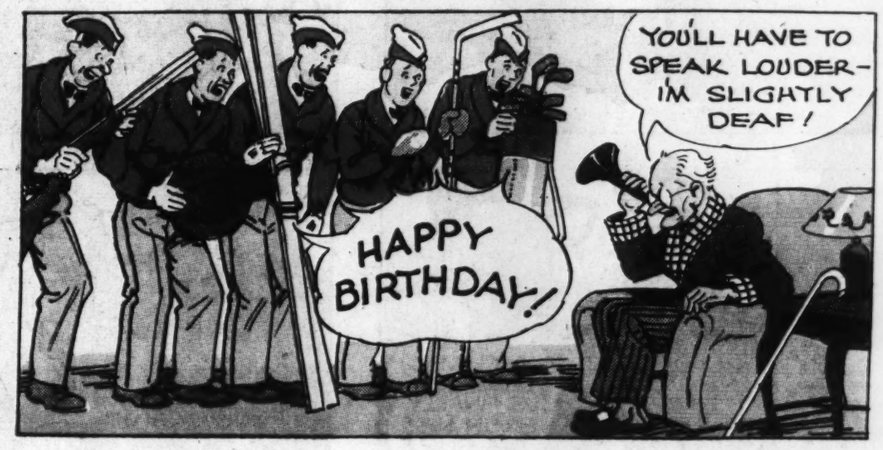






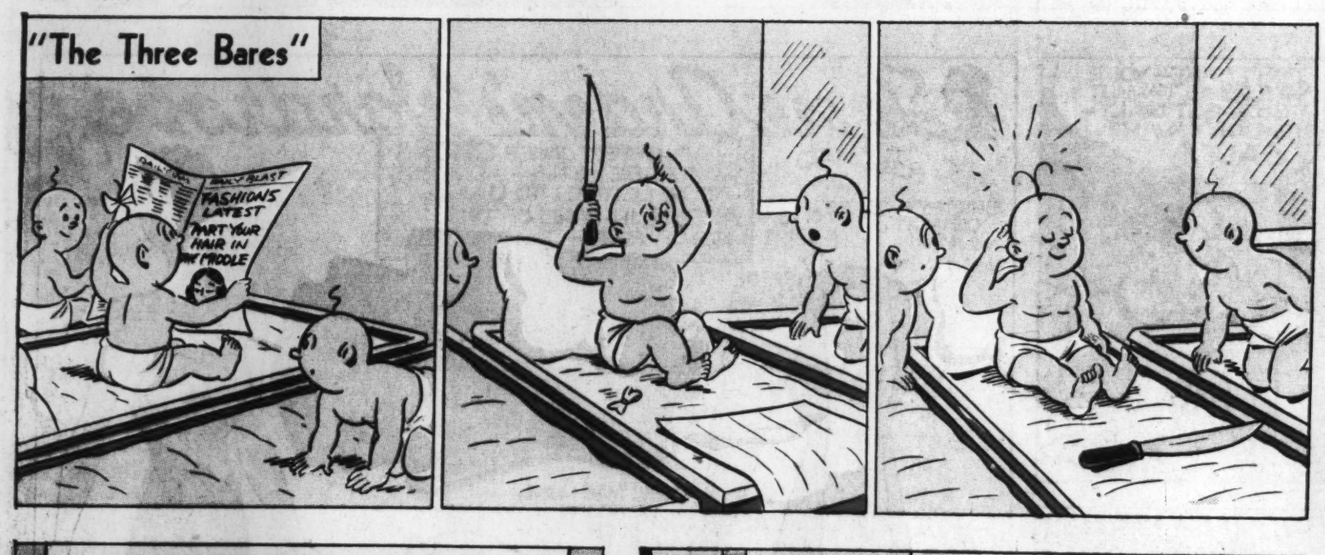






OFF THE RECORD

By ED REED





"Can't you annoy her some other way? You're ruining my business."



"Remember, it's fifty-fifty if you find anything!"



"All this talk about brilliant futures---I wish I could meet a man with a PAST!"



"Shake, Jeeves, we'll make this a gentleman's, gentleman's agreement."



BOYS WILL BE
AVE A NOTE WITH





'LL HAVE TO
EAK LOUDER—
M SLIGHTLY
DEAF!



D REED



You're ruining my



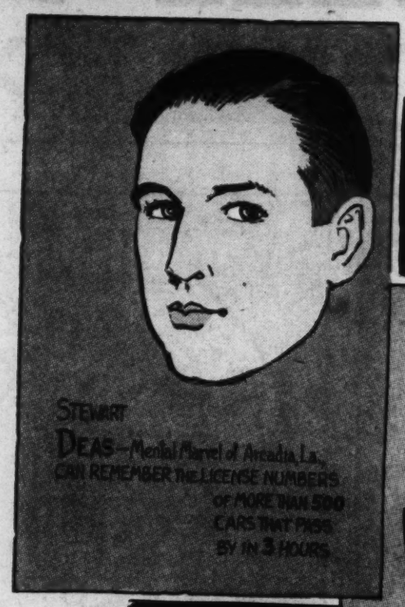
Believe It or Not By Ripley



2000 WOMEN COMMITTED SUICIDE FOR THIS MAN!

Hari Hari II—Maharajah of Vijanyajar, INDIA
HAD **12000** WIVES—WHEN HE DIED IN 1378
2000 OF THEM SACRIFICED THEIR LIVES ON HIS FUNERAL PYRE

Ripley 2-5





ANAGRAMS OF Believe It or Not

I LOVE TO TIN BEER
O, BERT, INVITE LEO
O, I BET IT ON REVEL
O, OLE NEVER BIT IT
I'OIL OVEN BETTER
IT TORE EVIL BONE
IT BORE NET VOILE
I LOVE ONE BITTER
I BORE VOILE TENT
IT BORE EVIL TONE
I TORE BENT VOILE
TO BOIL IT EVENER
NOTE EVIL IT BORE
EVIL TORE ONE BIT
TOTE ONE EVIL RIB
O, I BET I NET LOVER
LONE BITE OVER IT
NTIE LOVER ON BET
I NOTE I LOVE BERT
LEVI TIN BEER TOO
O, LET ROB TIE VINE
BERTIE VETO LION
LO, I NEVER BIT TOE
LO, I EVEN TORE BIT
ENTIRE LOVE OBIT
I BIT TREE ON LOVE
I TOTE EBON LIVER
BOVINE LIE TOTER
LO, I BENT OVER TIE
O, I LOVE BENT TIER
LO, I BITE EVEN ROT
I VEER TO BOIL TEN

Copr. 1939, King Features Syndicate, Inc., World rights reserved.

Skippy

Registered U. S. Pat. Off.

By Percy L. Crosby



Copr. 1939 Percy L. Crosby, World rights reserved
1939 King Features Syndicate Inc.

Cash Prize Contests! Lots of fun in THE WEEKLY WHIZZER A Newspaper for Boys and Girls Every Saturday in the POST-DISPATCH

TOONERVILLE FOLKS

BY FONTAINE FOX

Copyright 1939—by Fontaine Fox. Trade Mark Reg. U. S. Pat. Off.
Great Britain Rights Reserved









BOYS and GIRLS! Win Cash Prizes!

See THE WEEKLY WHIZZER EVERY SATURDAY IN THE POST-DISPATCH

ST. LOUIS PO

HE

B

CARL ANDER



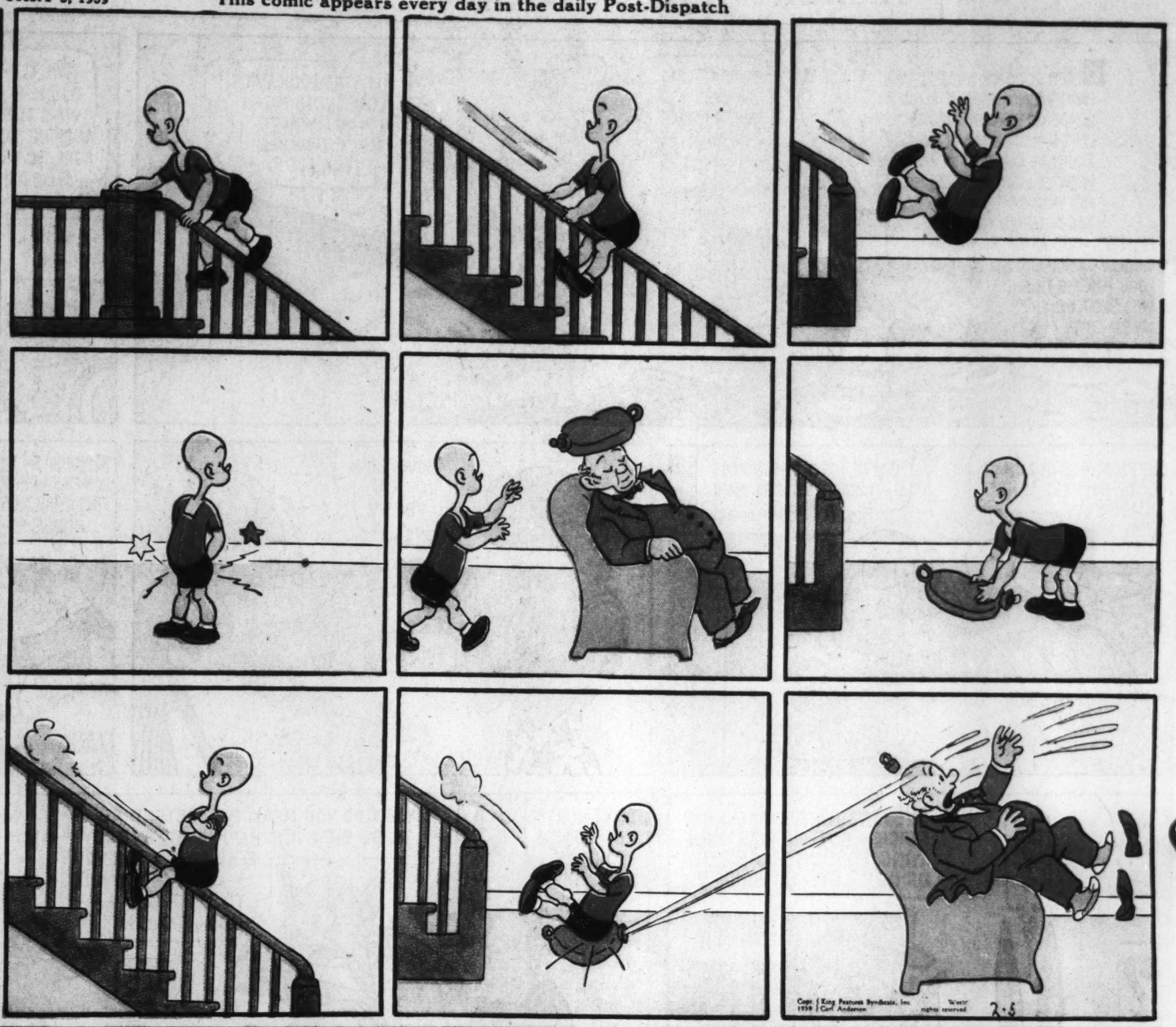




HENRY

Registered U. S. Patent Office

By CARL ANDERSON



Copr. 1939 King Features Syndicate, Inc. World rights reserved.

2-5

Advertisement

AFIRE!! ON A RAGING SEA

CAPTAIN ALBERT HINES' THRILLING ESCAPE FROM A BLAZING SCHOONER OFF THE NOVA SCOTIA FISHING BANKS

CAPTAIN ALBERT HINES VETERAN SKIPPER, ATLANTIC FISHING FLEET



Copyright, 1939, R. J. Reynolds Tobacco Company

Advertisement

THEY CALL A HALT ON NERVE STRAIN

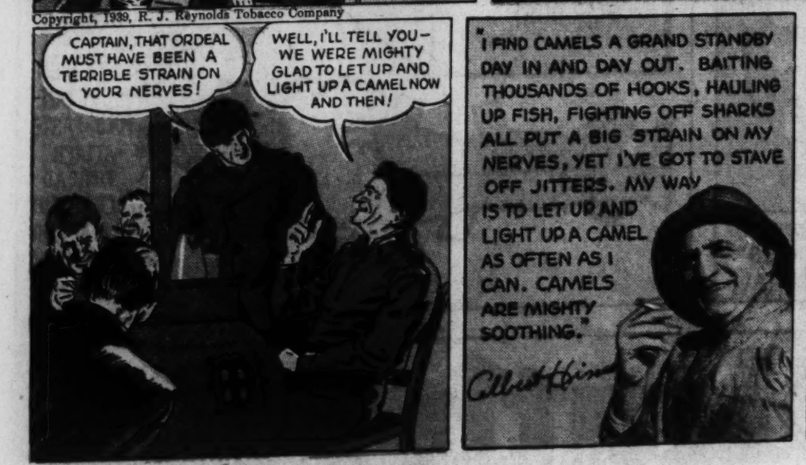


CAPT. ERNEST PARSONS — GRAND BANKS SKIPPER

EARL ROMAN — BIG-GAME FISHERMAN

CAPT. FRANCIS DOLAN — MARINE SUPT.

THEY LET UP—LIGHT UP A CAMEL!



"I FIND CAMELS A GRAND STANDBY DAY IN AND DAY OUT. BAITING THOUSANDS OF HOOKS, HAULING UP FISH, FIGHTING OFF SHARKS ALL PUT A BIG STRAIN ON MY NERVES, YET I'VE GOT TO STAVE OFF JITTERS. MY WAY IS TO LET UP AND LIGHT UP A CAMEL AS OFTEN AS I CAN. CAMELS ARE MIGHTY SOOTHING."

Albert Hines

MAKE IT YOUR PLEASANT RULE TO REST NERVES NOW AND THEN!

THE Boston terrier, pictured here at rest, has a complex system of high-keyed, sensitive nerves, just as we have. But when the dog tires, *instinct* tells him to relax! Often, when we humans are working, worrying intently, we fail to heed this protective urge to rest our nerves. We really *invite* nerve tension! So make it a rule to rest your nerves regularly—LET UP—LIGHT UP A CAMEL! Enjoy the comfort, the goodness of Camel's milder, ripe-rich tobaccos.

SMOKE 6 PACKS OF CAMELS AND FIND OUT WHY THEY ARE THE **LARGEST-SELLING CIGARETTE IN AMERICA**

CAMELS ARE A MATCHLESS BLEND OF FINER, **MORE EXPENSIVE TOBACCOS**— TURKISH AND DOMESTIC

(Signed) R. J. REYNOLDS TOBACCO COMPANY WINSTON-SALEM, N.C.

LET UP—LIGHT UP A CAMEL

SMOKERS FIND CAMEL'S COSTLIER TOBACCOS ARE SOOTHING TO THE NERVES

HICKORY HOLLOW FOLKS By WALTER QUERMANN

O.HUM GOT SICK WHILE FLYING FROM THE MOON TO THE PLANET VENUS SO HIS COMPANIONS LEFT HIM SLEEPING IN THEIR AIRPLANE WHILE THEY WENT TO VISIT STAR DUST AND TWINKLE TWINKLE - TWO OF LUNAR LOOIE'S FRIENDS.-BUT-AFTER THEY LEFT O.HUM WOKE UP AND STARTED TO LOOK FOR HIS FRIENDS-AND WHO SHOULD HE MEET-BUT- STAR DUST-

I WAS FEELING AWFULLY BAD WHEN I FIRST MET YOU!

YOU STILL LOOK PALE!! COME WITH ME-I I WANT YOU TO MEET TWINKLE TWINKLE!!

TWINKLE TWINKLE-THIS IS O.HUM !! HE FLEW HERE WITH LUNAR LOOIE - AND-HE DOESN'T FEEL SO VERY GOOD!!

HOW-DO-YOU-DO?

HELLO-O.HUM!! I CAN UNDERSTAND WHY YOU AREN'T FEELING VERY WELL-

I'VE RIDDEN WITH LUNAR LOOIE-MYSELF!! HE'S AN AWFULLY WILD DRIVER!

COME INTO THE HOUSE - I WANT TO GET YOU A CUP OF TEA!!

NOW-HOW DO YOU FEEL?

FINE-E-E-

MEANWHILE-LUNAR LOOIE AND HIS PALS FIND STAR DUST'S HOUSE-

LET'S BE REAL QUIET AND SURPRISE THEM-

COME ON-

SAY!!! I THOUGHT THAT O.HUM WAS SICK - BUT-HE WAS ONLY PLAYING 'POSSUM TO GET RID OF US!! LET'S GO INSIDE? I'M GOING TO TEACH HIM A LESSON!!

DON'T HURT HIM-LOOIE! HE DIDN'T MEAN ANY HARM!!!

STOP IT!!!

WHAT DO YOU MEAN BY PRETENDING TO BE SICK AND HAVING EVERY BODY FEEL SORRY FOR YOU? -I'LL TEACH YOU NOT TO MAKE US LOOK FOOLISH!

WAIT!!

WHY-LOOIE!!

SHAME ON YOU-LOOIE-SCARING A POOR SICK OPOSSUM

INSPECTOR BONES

INSPECTOR BONES AND HIS LITTLE PAL-JITTERY-WERE PREPARING TO GO TO BED WHEN SOMEONE KNOCKED FURIOUSLY ON THEIR DOOR. AND-WHEN THEY OPENED IT TERRY WIREHAIR RUSHED INTO THE ROOM.-HE WAS TERRIBLY EXCITED -AND FOR A MOMENT HE COULD NOT SPEAK-

NOW START FROM THE BEGINING-TERRY-AND TELL US EVERYTHING-

I TELL YOU IT'S AN OUTRAGE!!! A PERSON CAN'T LEAVE THIS TOWN-FOR A TRIP-WITHOUT HAVING SOMEONE STEAL HIS HOUSE WHILE HE'S GONE!

THAT'S EXACTLY WHAT HAPPENED TO ME!! I WENT AWAY FOR A MONTH AND NOW THERE IS A VACANT LOT WHERE MY HOUSE USE TO BE!!

-AND TO THINK THAT YOU LIVE JUST AROUND THE CORNER FROM ME!!!

HM-M-M- I NOTICED THE WORKMEN TEARING DOWN YOUR HOUSE-AND-THEY TOLD ME THAT YOU LEFT TOWN AND WAS HAVING IT WRECKED TO SAVE TAXES- HM-M-

-A MOST EXTRAORDINARY CASE!! AND A MOST UNFORTUNATE ONE FOR YOU!! THAT HOUSE WAS IN YOUR FAMILY FOR CENTURIES - HM-M-M WHO DO YOU SUPPOSE COULD HAVE HAD IT TORN DOWN?

MAYBE SOMEONE DID IT FOR A JOKE!!

I HAVEN'T EVEN A FAINT IDEA -I'M GOING TO A HOTEL AND LET YOU THINK THIS THING OVER!

THIS WAS NO PRACTICAL JOKE -JITTERY!! THE PERSON WHO HAD THIS THING DONE HAD A SINISTER MOTIVE-AND-WE MUST FIND OUT WHAT THAT MOTIVE WAS!!!

WELL-DON'T LOOK AT ME -I DIDN'T DO IT!

OFCOURSE BONES KNOWS JITTERY DIDN'T DO IT-BUT- WHY DOES HE STARE AT HIM SO HARD? *NEXT WEEK*-THE HONEST WORKMAN

HICKORY HOLLOW PULL-A-LONGS

Advertisement

HOW MANY MILES OF RAILWAY IN U. S.?
258,465 MILES

America has enjoyed more than 6 billion bars of delicious

CURTISS Baby Ruth 5¢
CANDY IS DELICIOUS FOOD—ENJOY SOME EVERY DAY

BECAUSE—IT'S RICH IN DEXTROSE
THE SUGAR YOUR BODY USES DIRECTLY FOR ENERGY

Advertisement